

ELMAVAN 3D WAVEFORMS (Measured data sampled at 50 kHz) 51000 packets of 144 samples from 2015-08-28T06:53:22.180.999.

Processed Wed Oct 7 15:42:27 2015 by ELM ver.2012-10-06 from 001__elm20150828_065321__dat00.bin

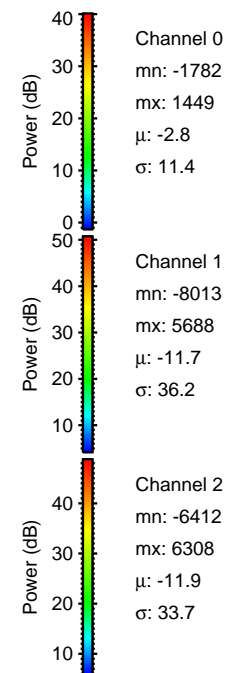
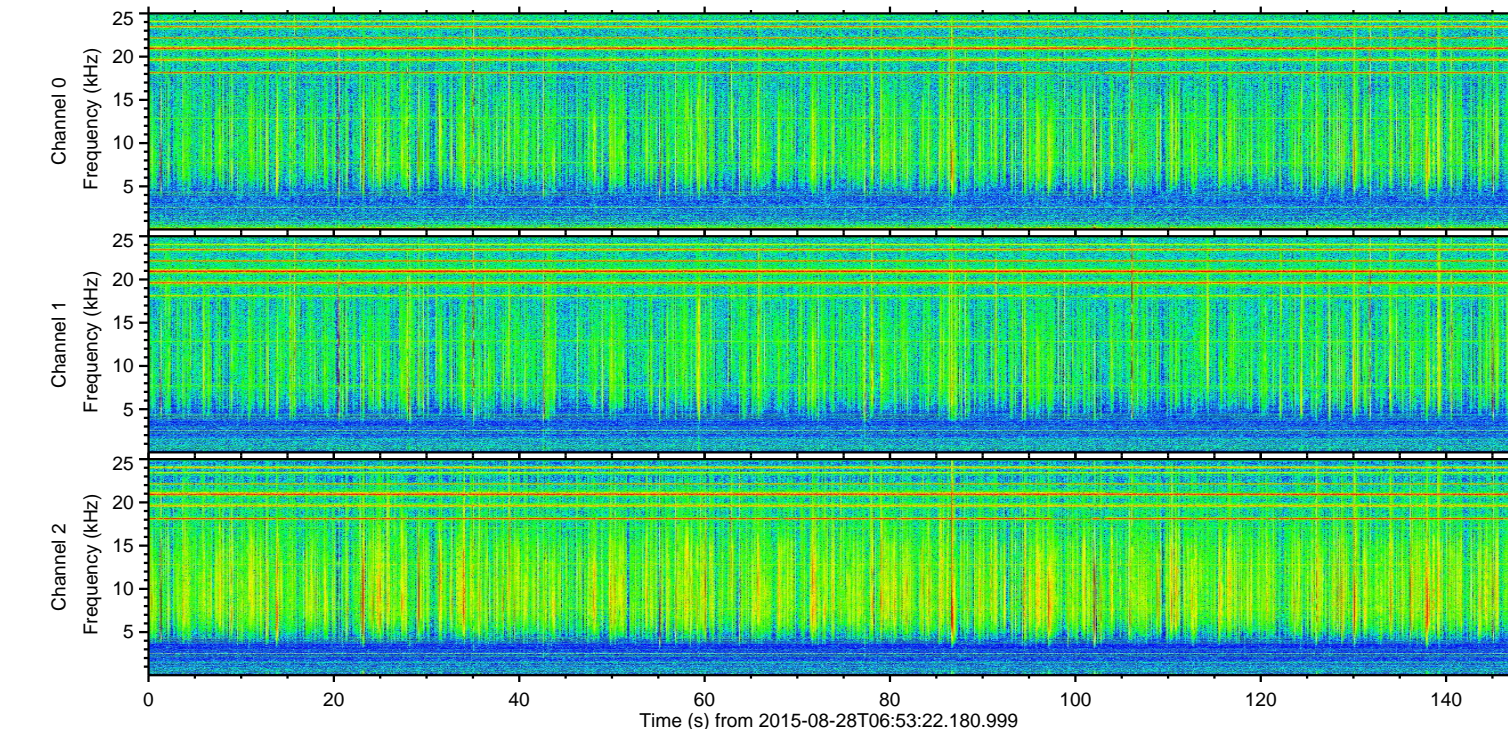
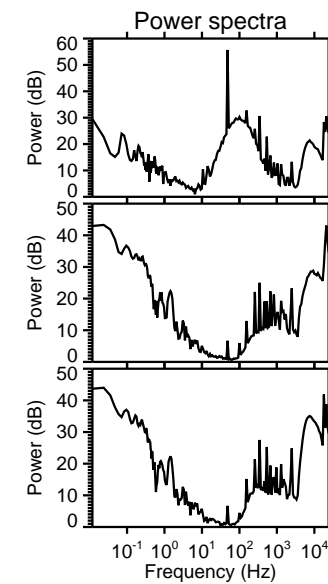
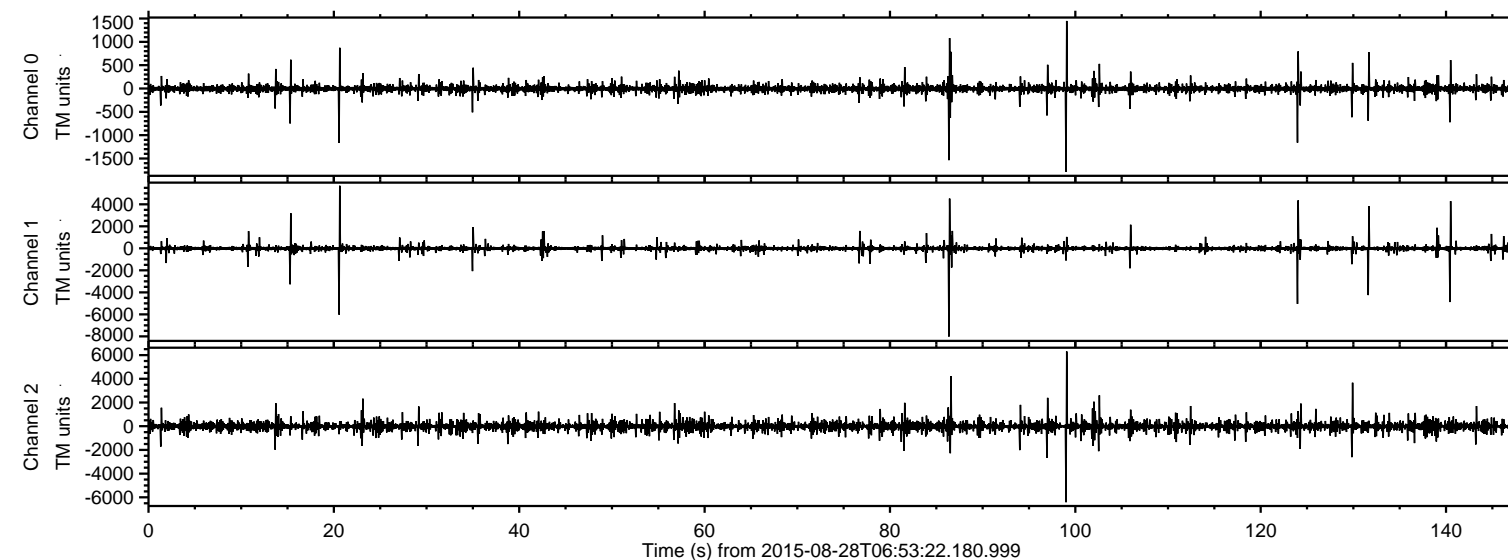

ELMAVAN 3D WAVEFORMS (Measured data sampled at 50 kHz) 51000 packets of 144 samples from 2015-08-28T06:53:22.180.999. Part 87/147

Processed Wed Oct 7 15:42:45 2015 by ELM ver.2012-10-06 from 001__elm20150828_065321__dat00.bin

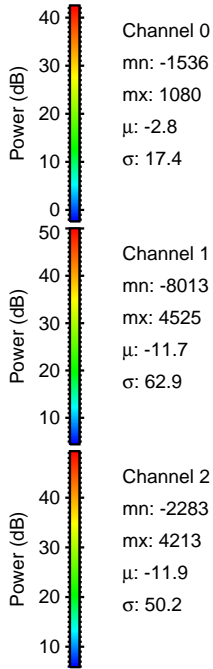
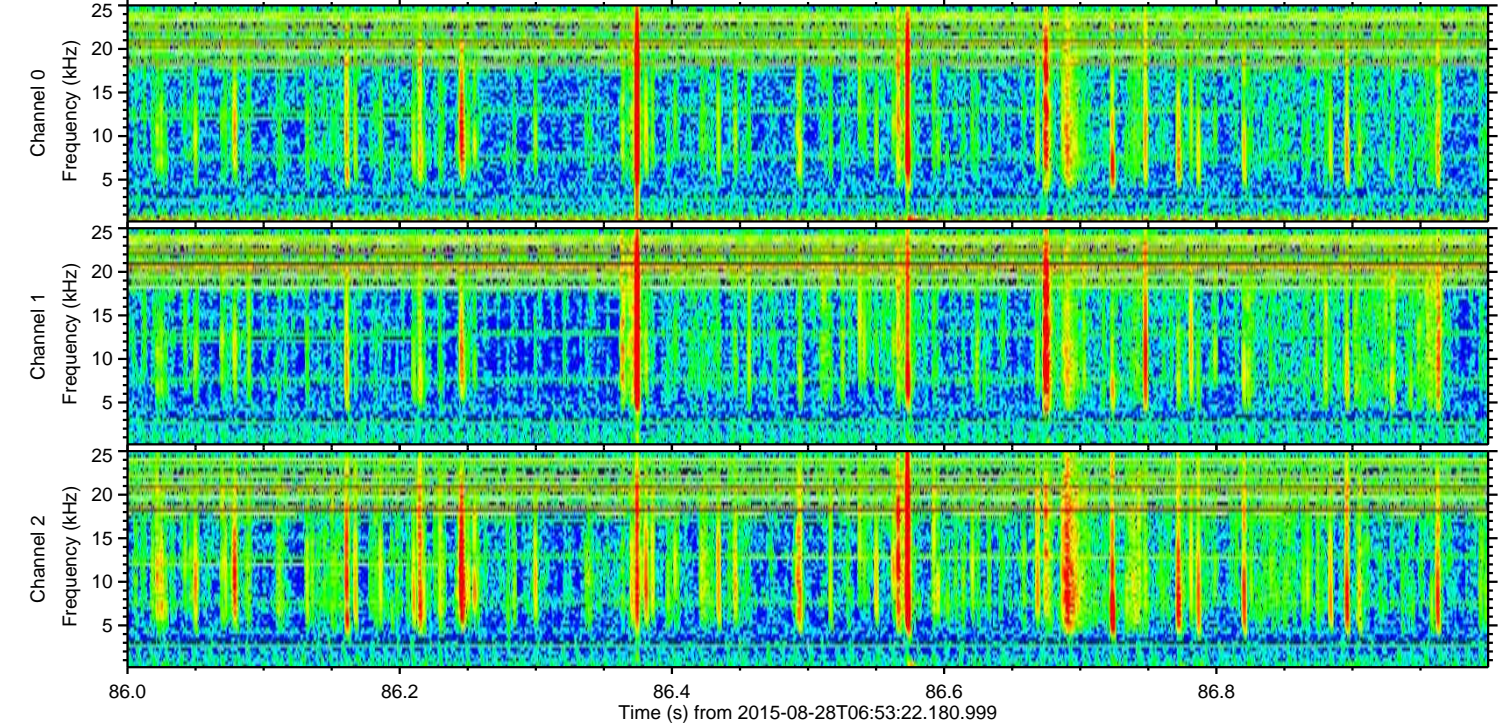
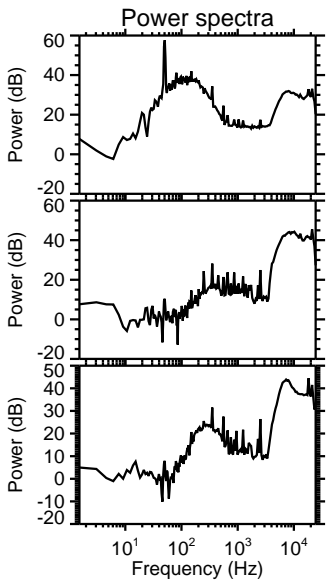
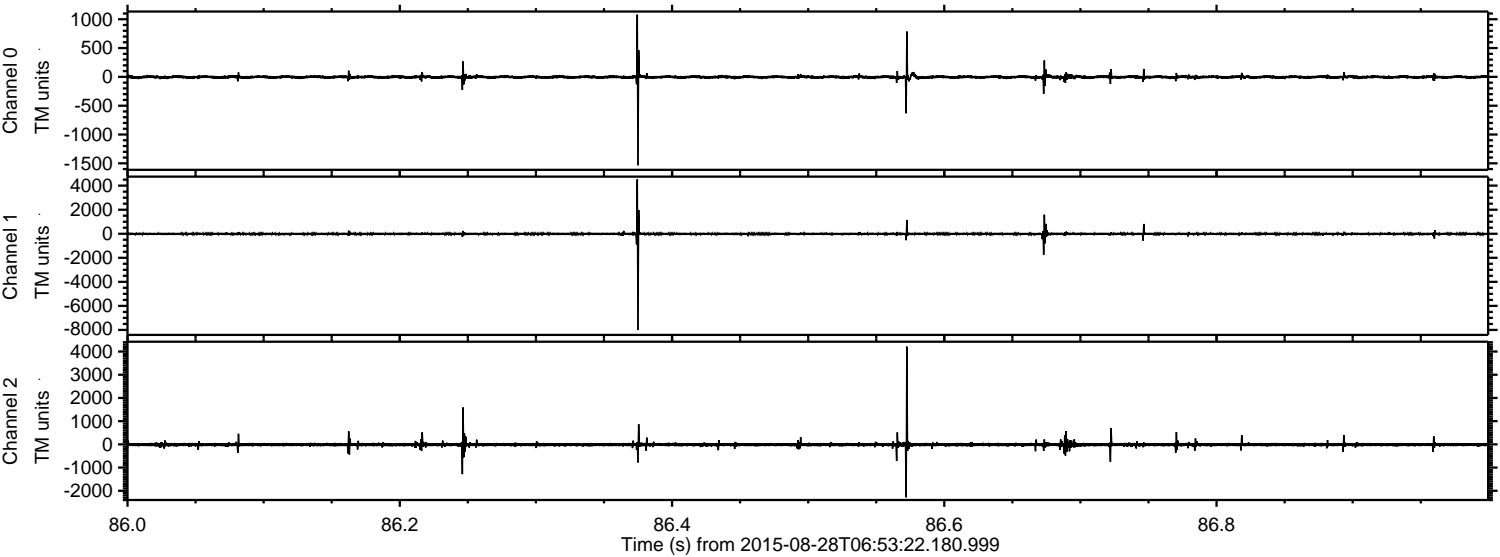

Channel 0
mn: -1536
mx: 1080
 μ : -2.8
 σ : 17.4

Channel 1
mn: -8013
mx: 4525
 μ : -11.7
 σ : 62.9

Channel 2
mn: -2283
mx: 4213
 μ : -11.9
 σ : 50.2

ELMAVAN 3D WAVEFORMS (Measured data sampled at 50 kHz) 51000 packets of 144 samples from 2015-08-28T06:53:22.180.999. Part 100/147

Processed Wed Oct 7 15:42:46 2015 by ELM ver.2012-10-06 from 001__elm20150828_065321__dat00.bin

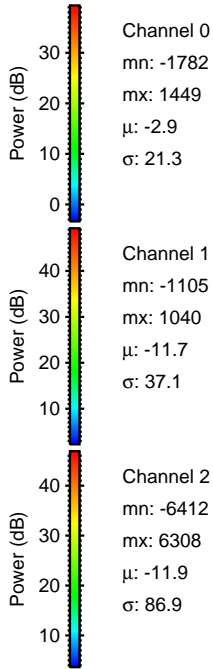
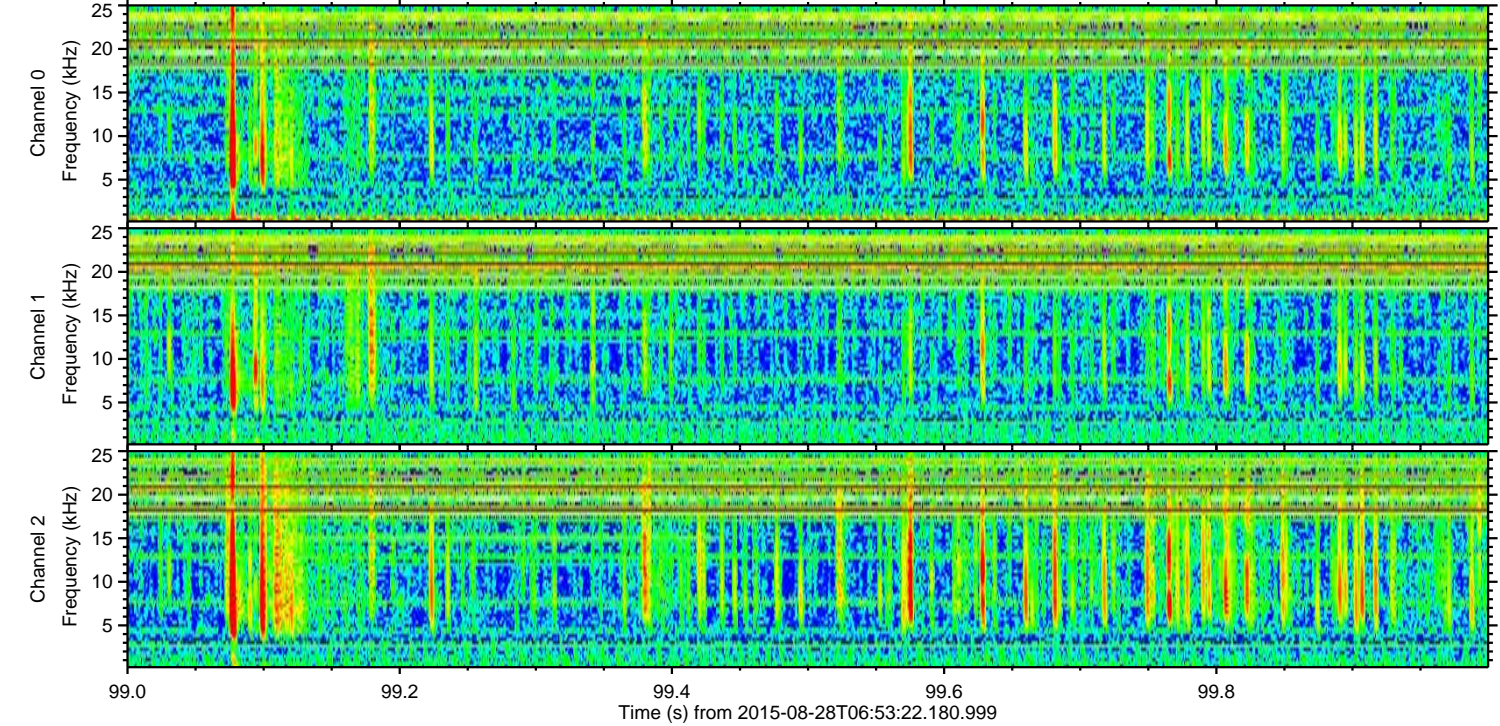
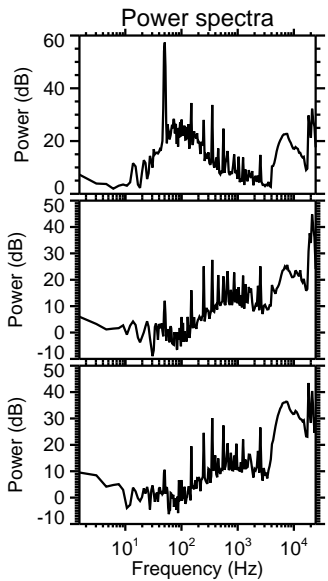
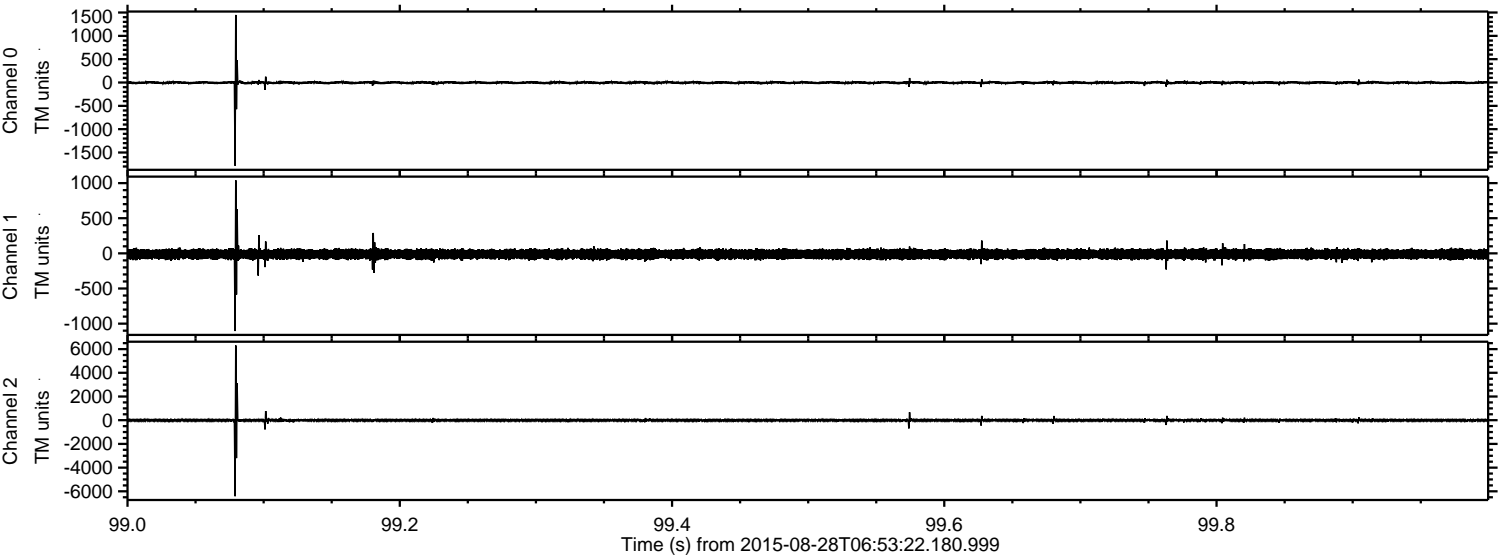

Channel 0
mn: -1782
mx: 1449
 μ : -2.9
 σ : 21.3

Channel 1
mn: -1105
mx: 1040
 μ : -11.7
 σ : 37.1

Channel 2
mn: -6412
mx: 6308
 μ : -11.9
 σ : 86.9

ELMAVAN 3D WAVEFORMS (Measured data sampled at 50 kHz) 51000 packets of 144 samples from 2015-08-28T06:53:22.180.999. Part 21/147

Processed Wed Oct 7 15:42:48 2015 by ELM ver.2012-10-06 from 001__elm20150828_065321__dat00.bin

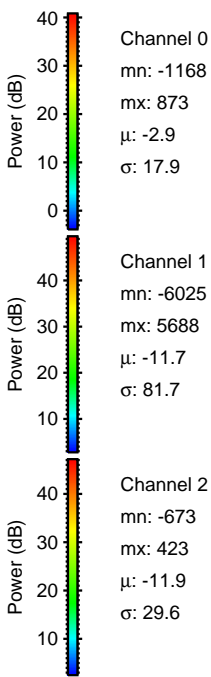
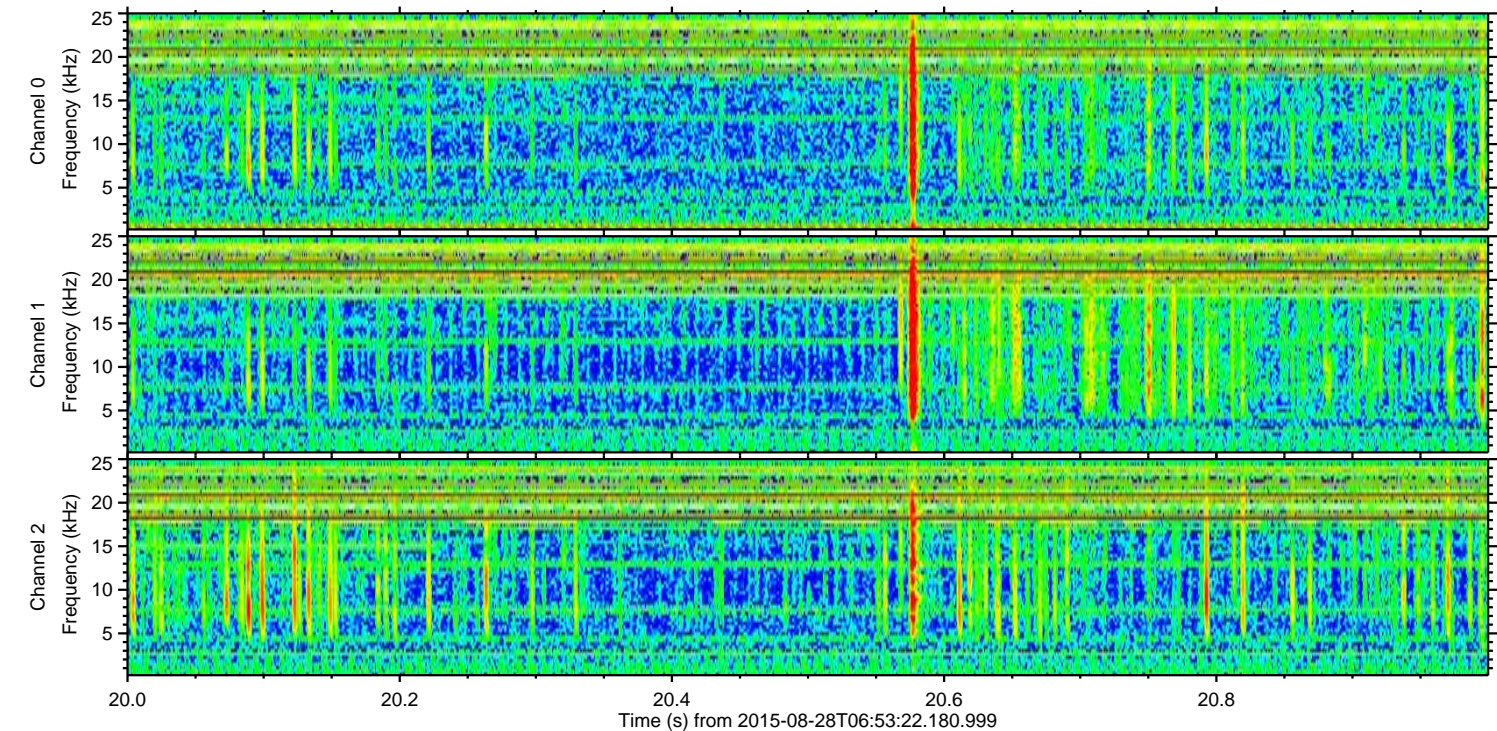
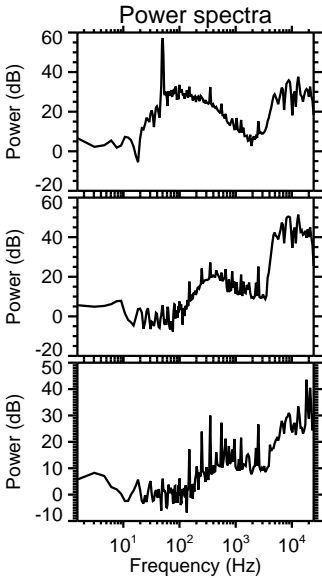
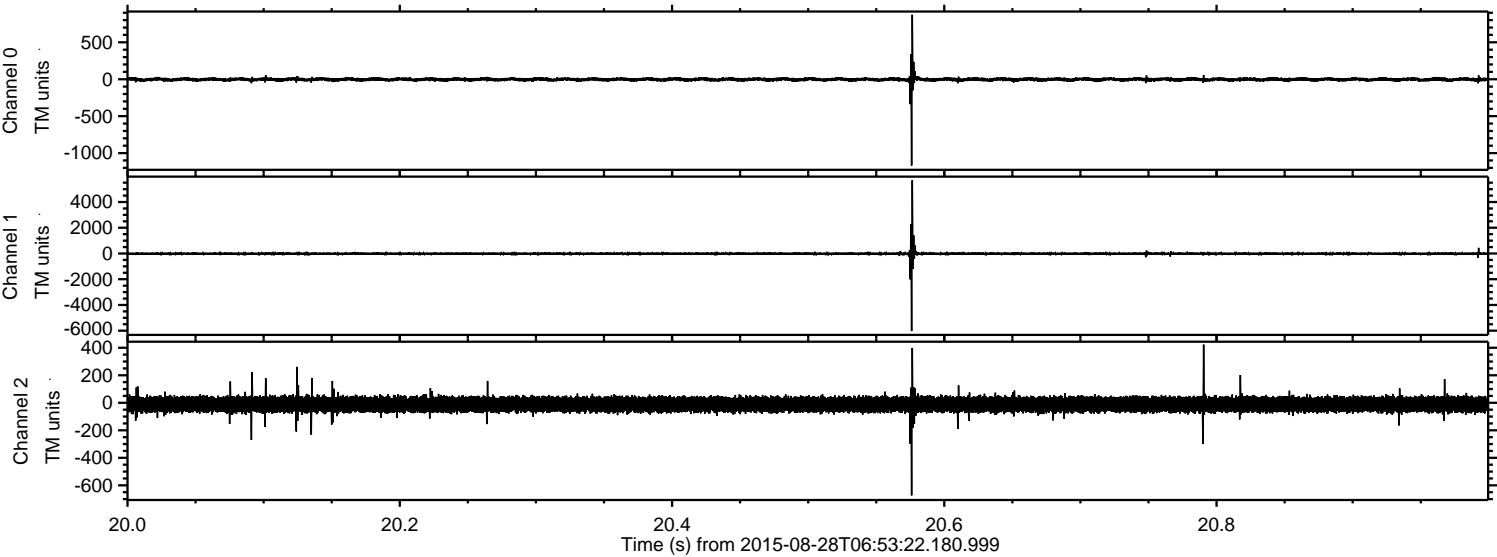

ELMAVAN 3D WAVEFORMS (Measured data sampled at 50 kHz) 51000 packets of 144 samples from 2015-08-28T06:53:22.180.999. Part 125/147

Processed Wed Oct 7 15:42:49 2015 by ELM ver.2012-10-06 from 001__elm20150828_065321__dat00.bin

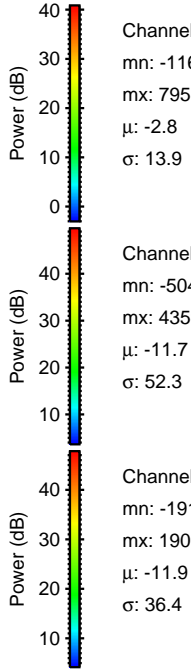
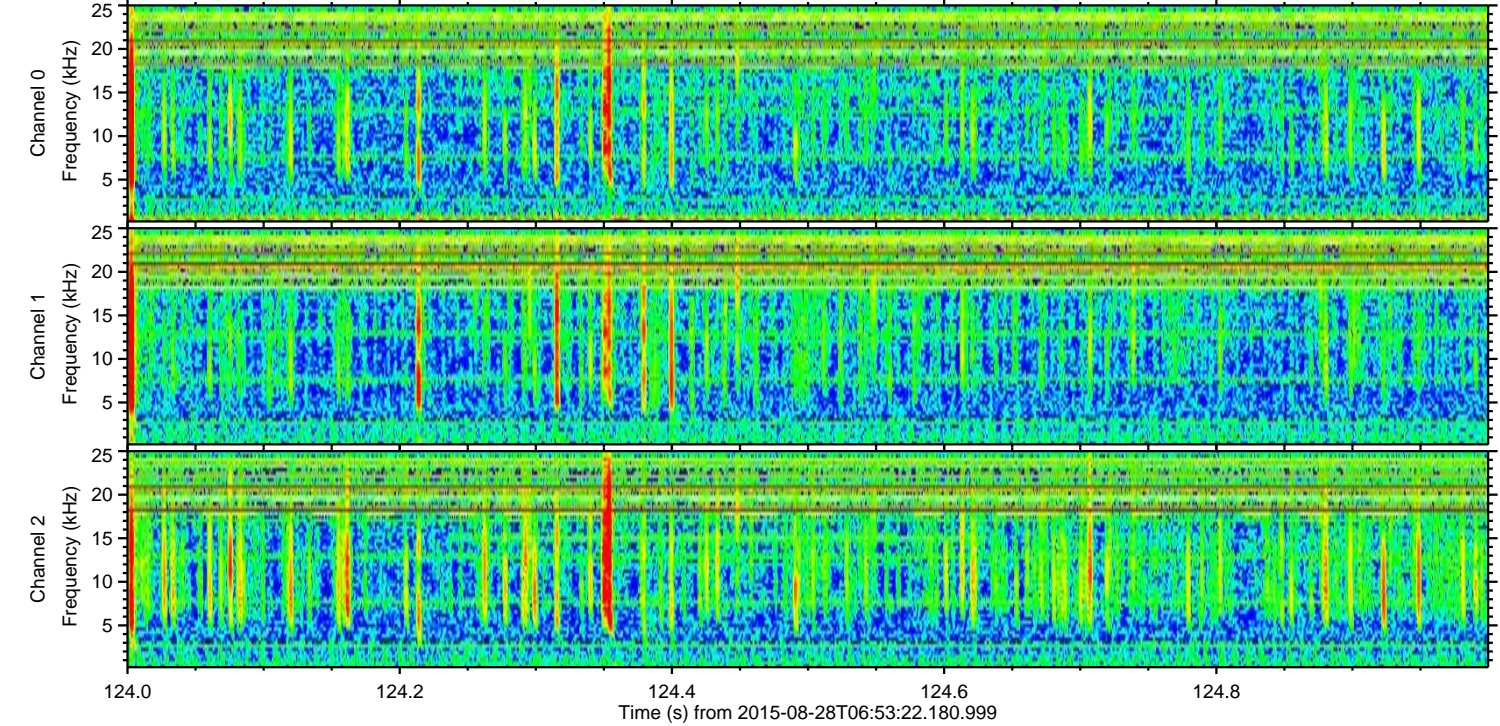
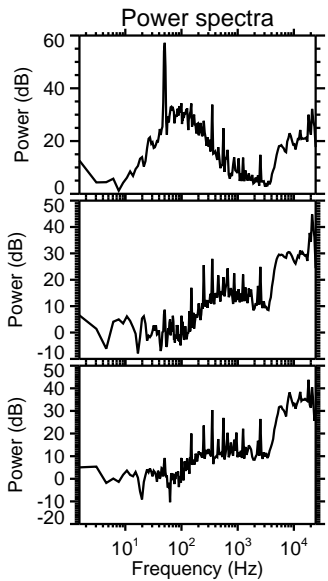
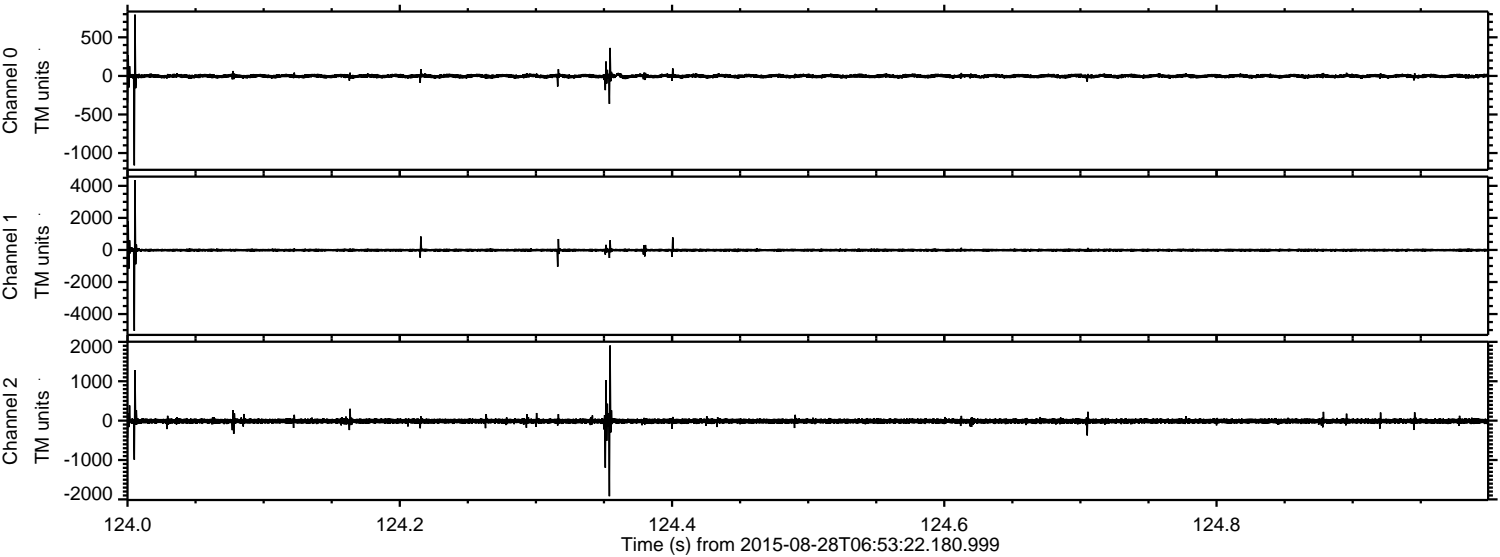

Channel 0
mn: -1160
mx: 795
 μ : -2.8
 σ : 13.9

Channel 1
mn: -5049
mx: 4359
 μ : -11.7
 σ : 52.3

Channel 2
mn: -1919
mx: 1909
 μ : -11.9
 σ : 36.4

ELMAVAN 3D WAVEFORMS (Measured data sampled at 50 kHz) 51000 packets of 144 samples from 2015-08-28T06:53:22.180.999. Part 141/147

Processed Wed Oct 7 15:42:50 2015 by ELM ver.2012-10-06 from 001__elm20150828_065321__dat00.bin

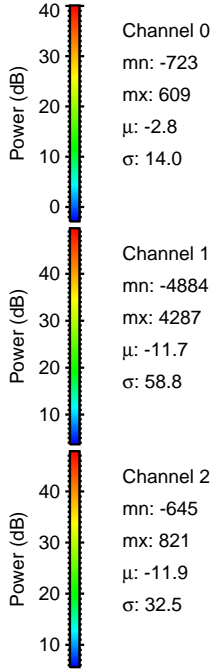
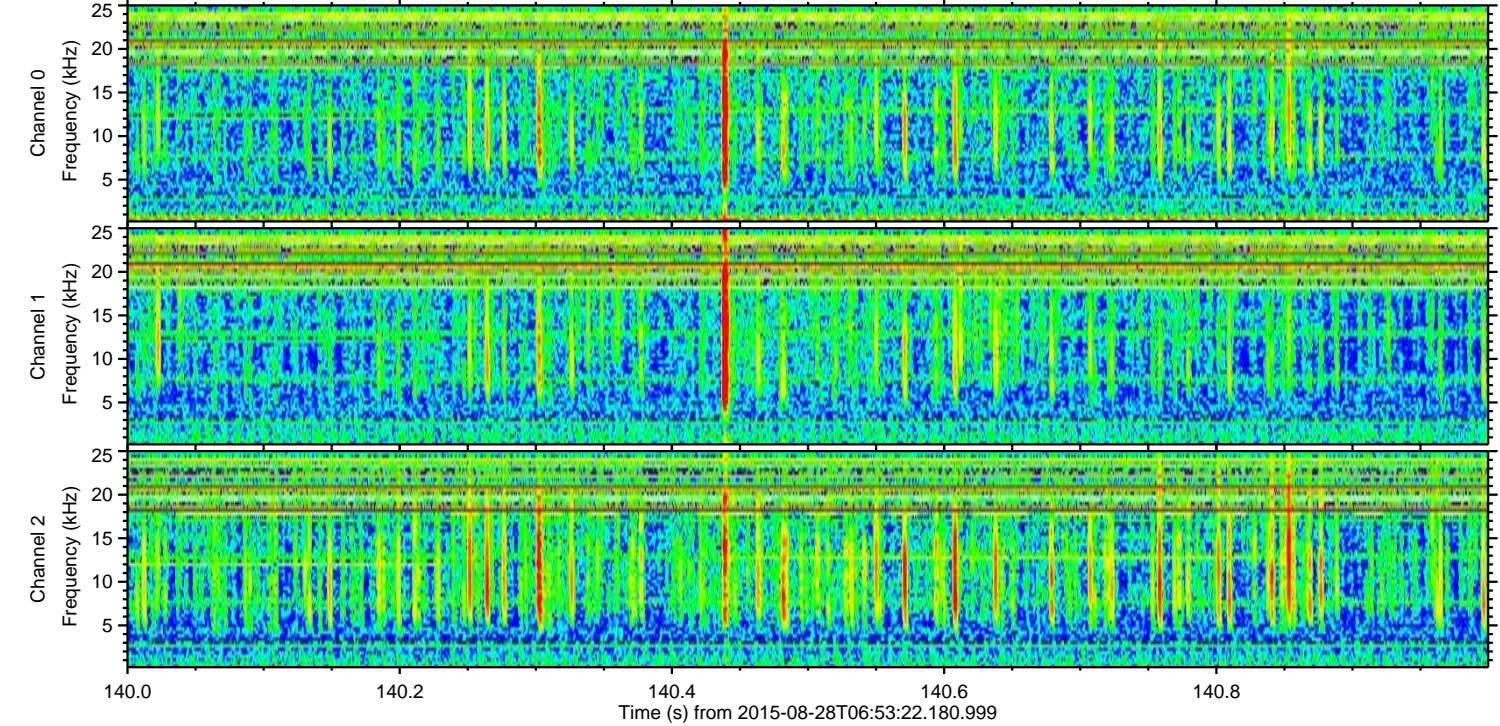
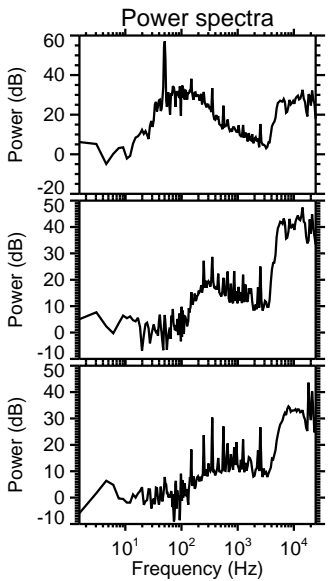
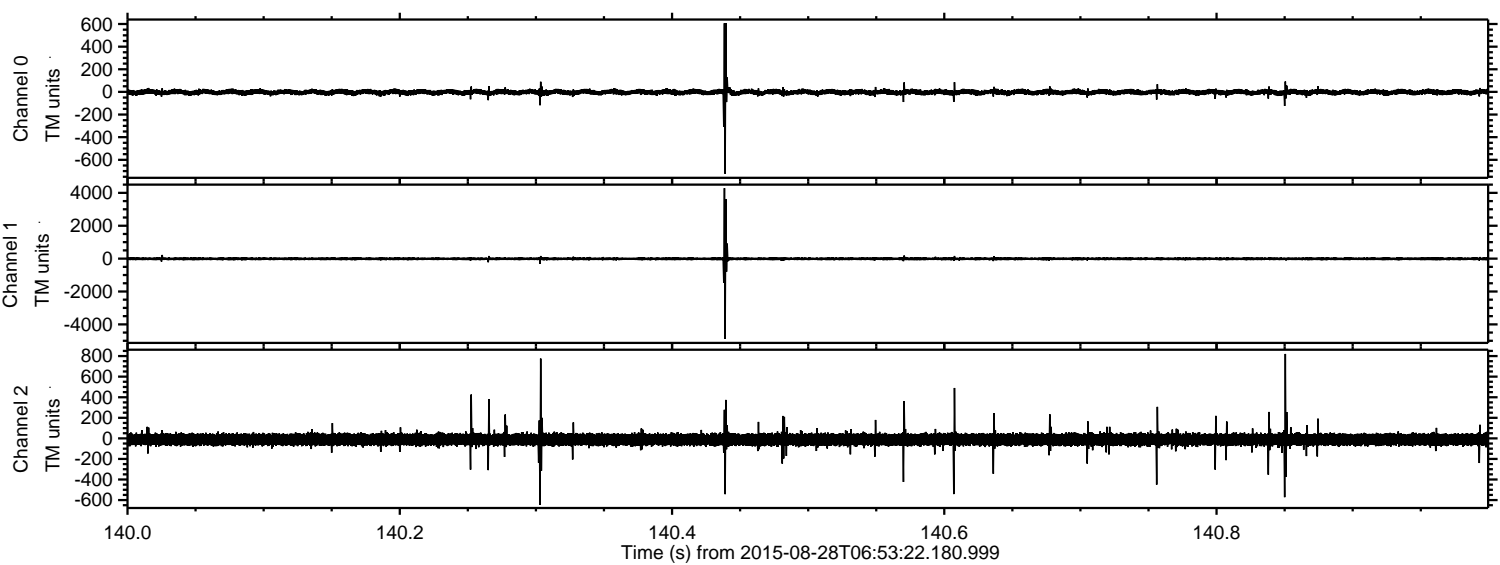

ELMAVAN 3D WAVEFORMS (Measured data sampled at 50 kHz) 51000 packets of 144 samples from 2015-08-28T06:53:22.180.999. Part 132/147

Processed Wed Oct 7 15:42:51 2015 by ELM ver.2012-10-06 from 001__elm20150828_065321__dat00.bin

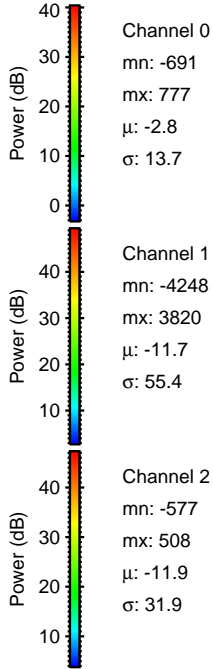
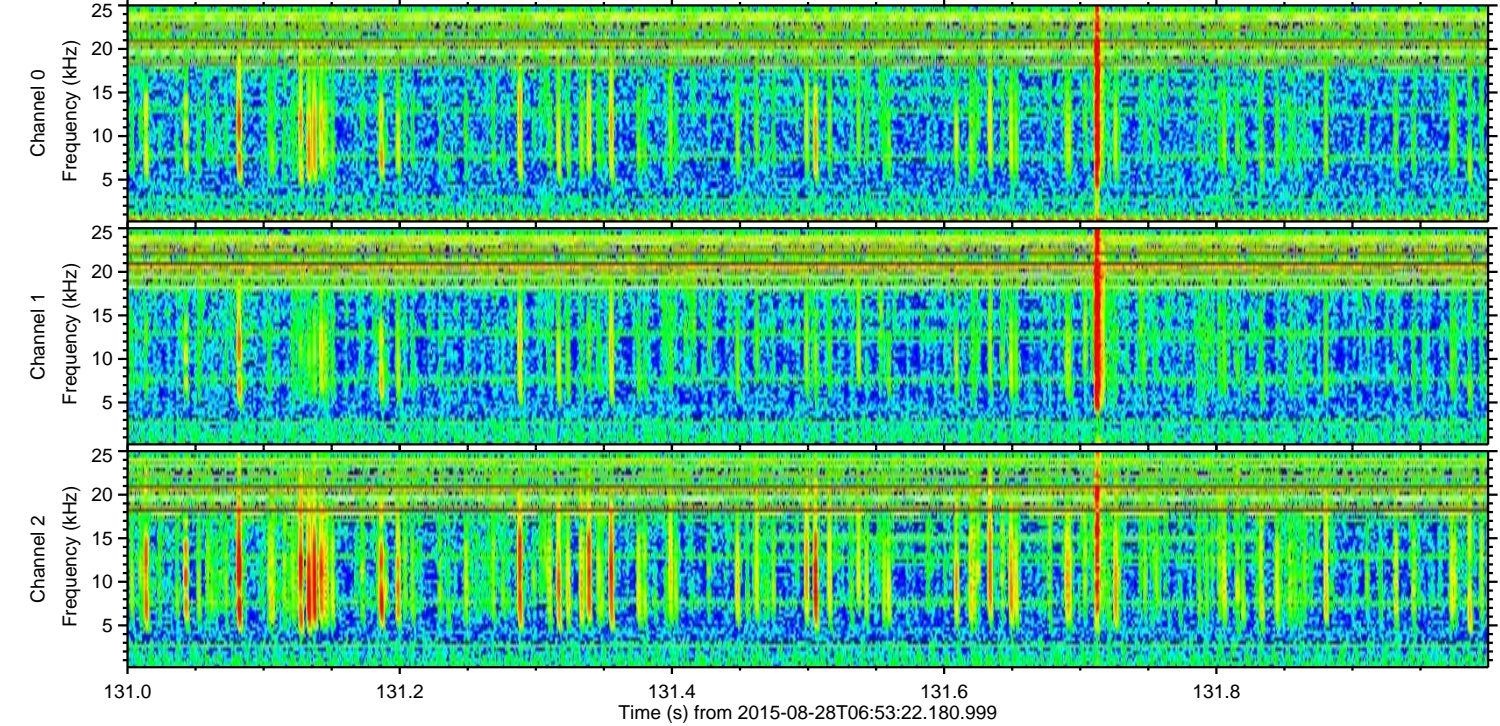
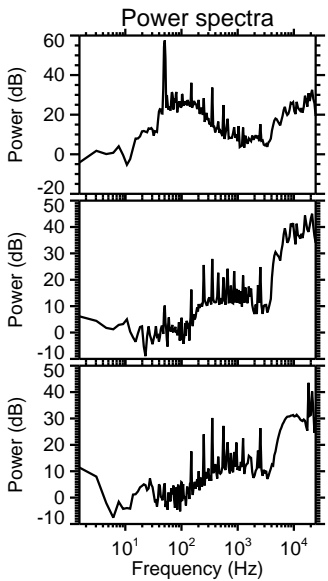
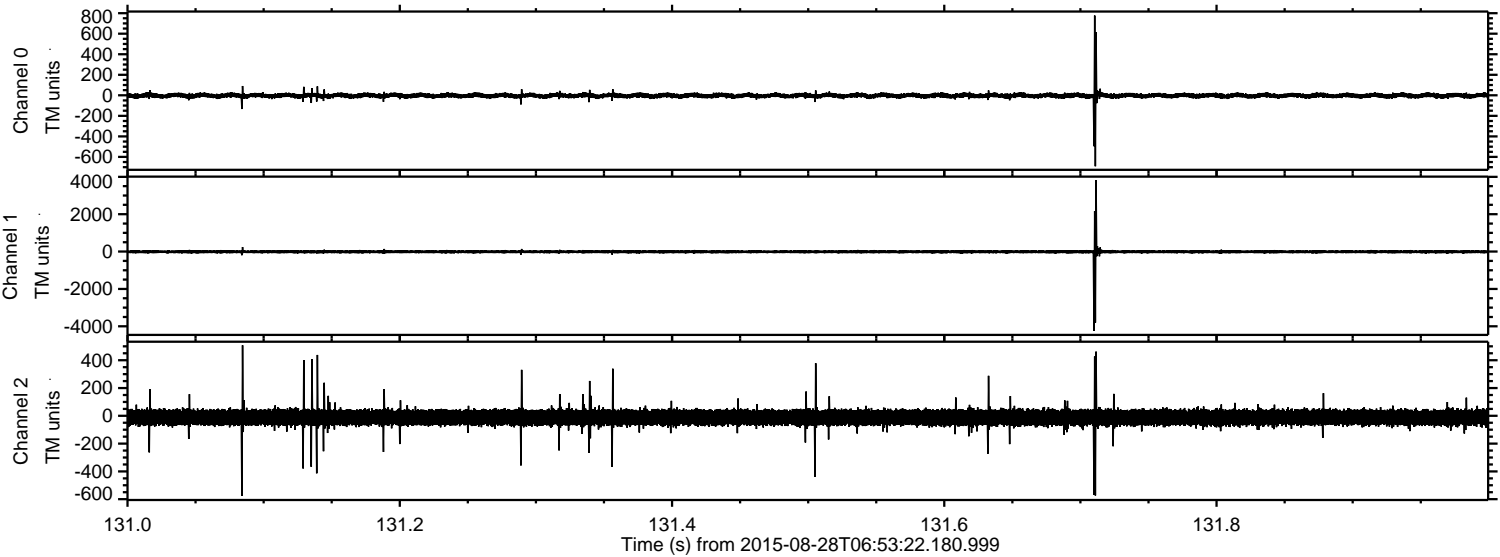

ELMAVAN 3D WAVEFORMS (Measured data sampled at 50 kHz) 51000 packets of 144 samples from 2015-08-28T06:53:22.180.999. Part 130/147

Processed Wed Oct 7 15:42:52 2015 by ELM ver.2012-10-06 from 001__elm20150828_065321__dat00.bin

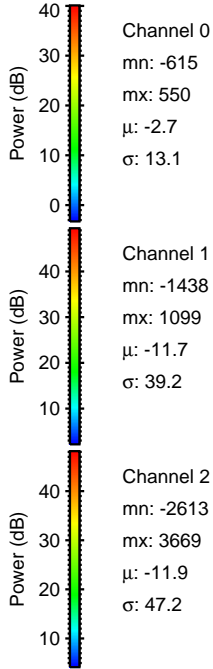
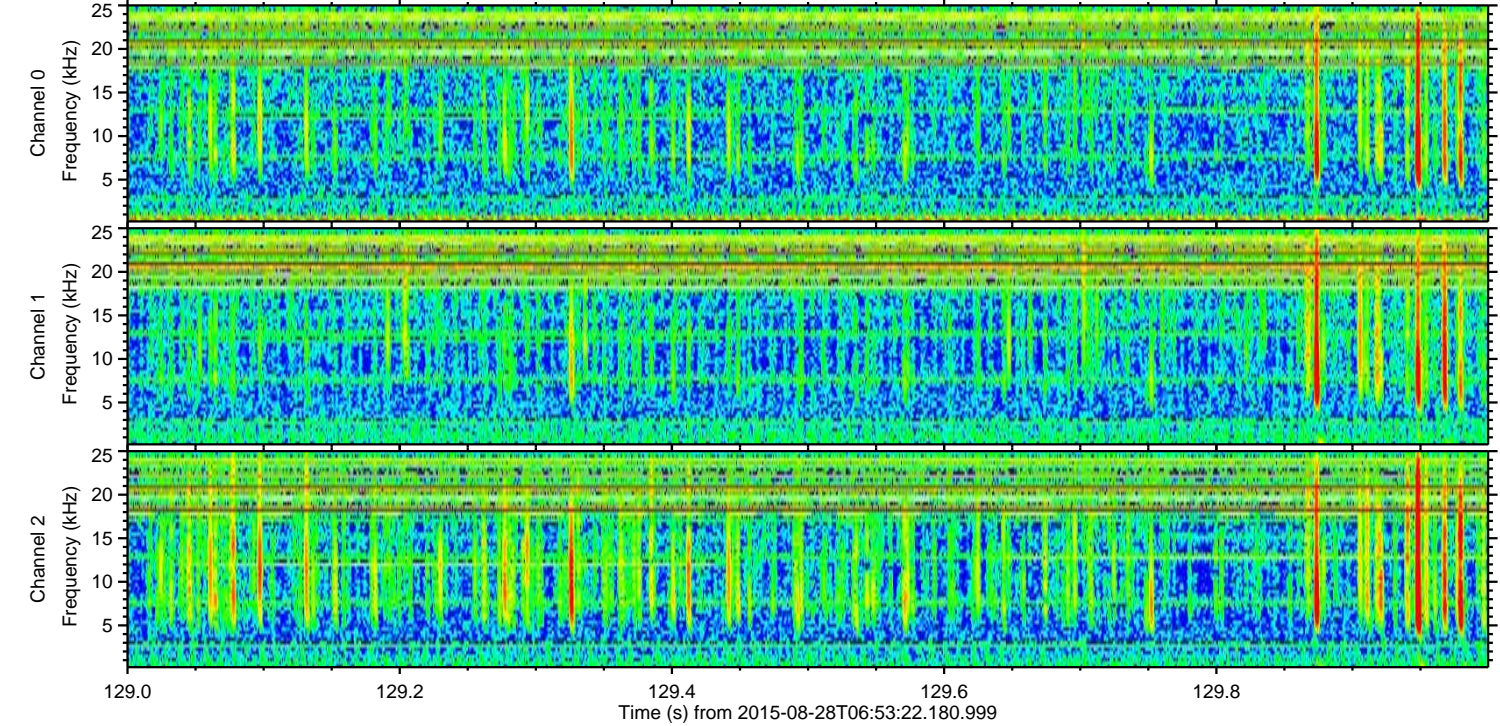
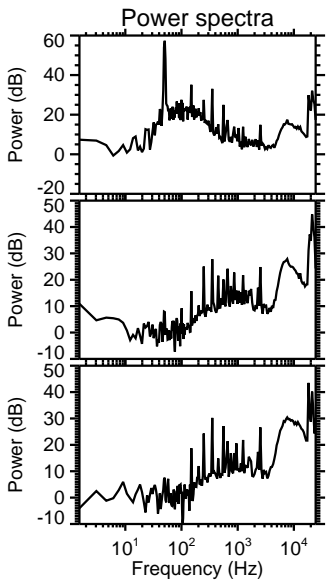
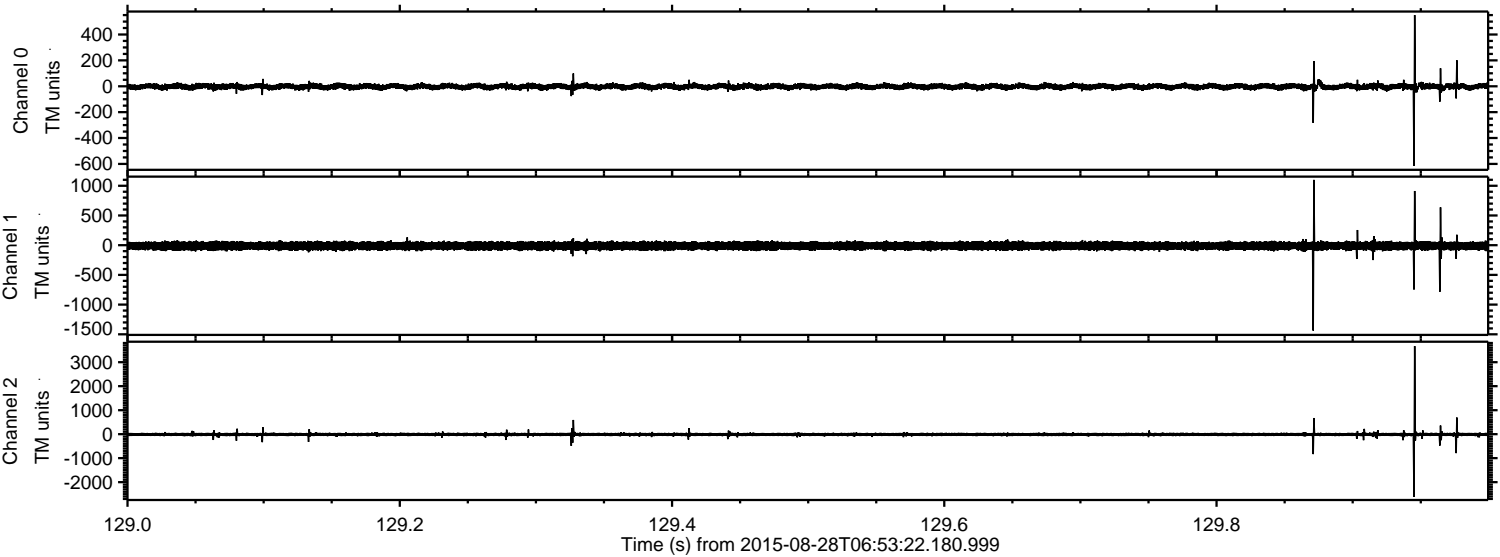

ELMAVAN 3D WAVEFORMS (Measured data sampled at 50 kHz) 51000 packets of 144 samples from 2015-08-28T06:53:22.180.999. Part 16/147

Processed Wed Oct 7 15:42:53 2015 by ELM ver.2012-10-06 from 001__elm20150828_065321__dat00.bin

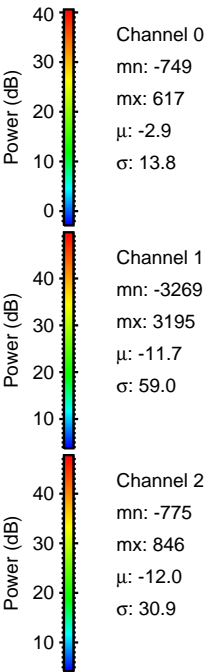
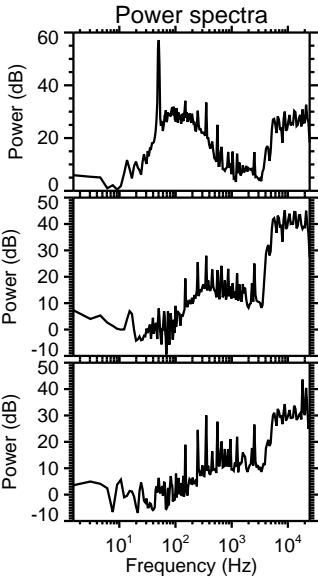
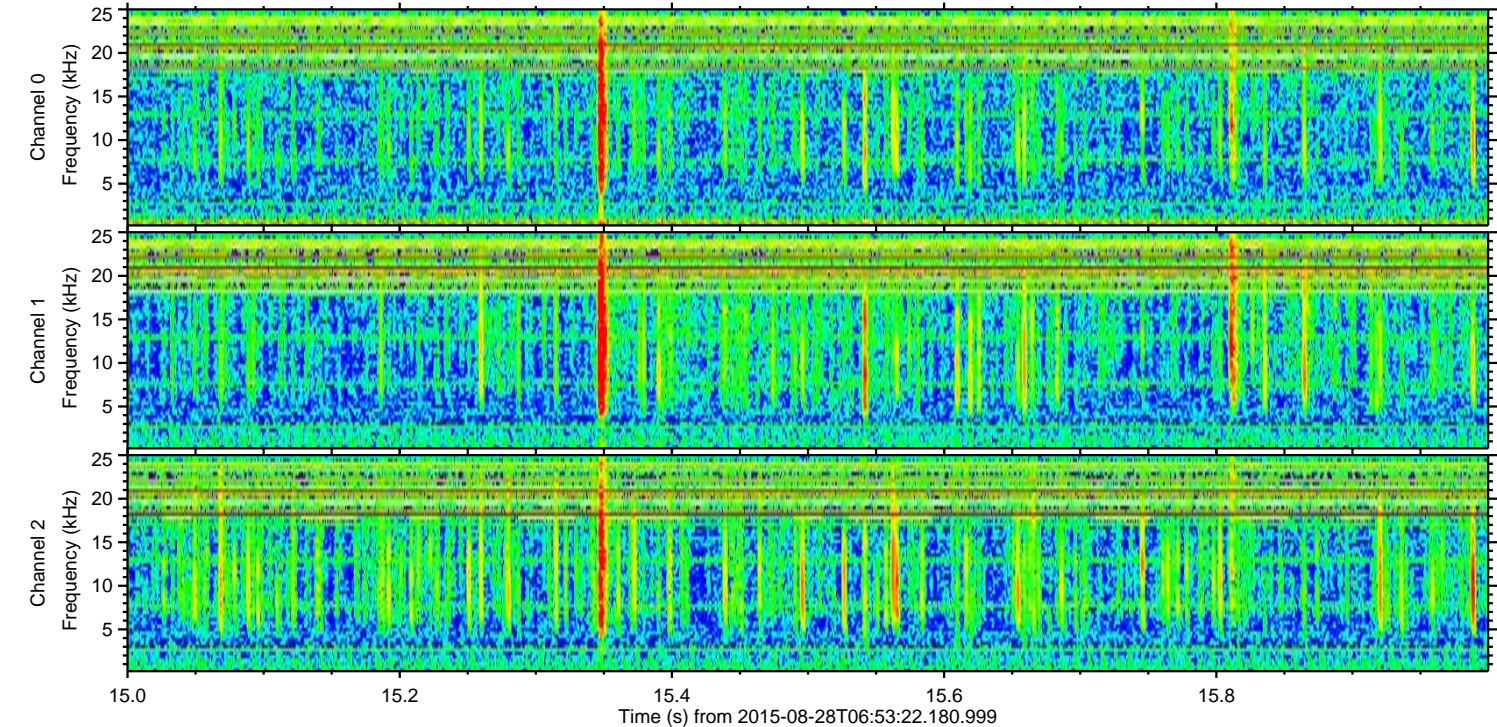
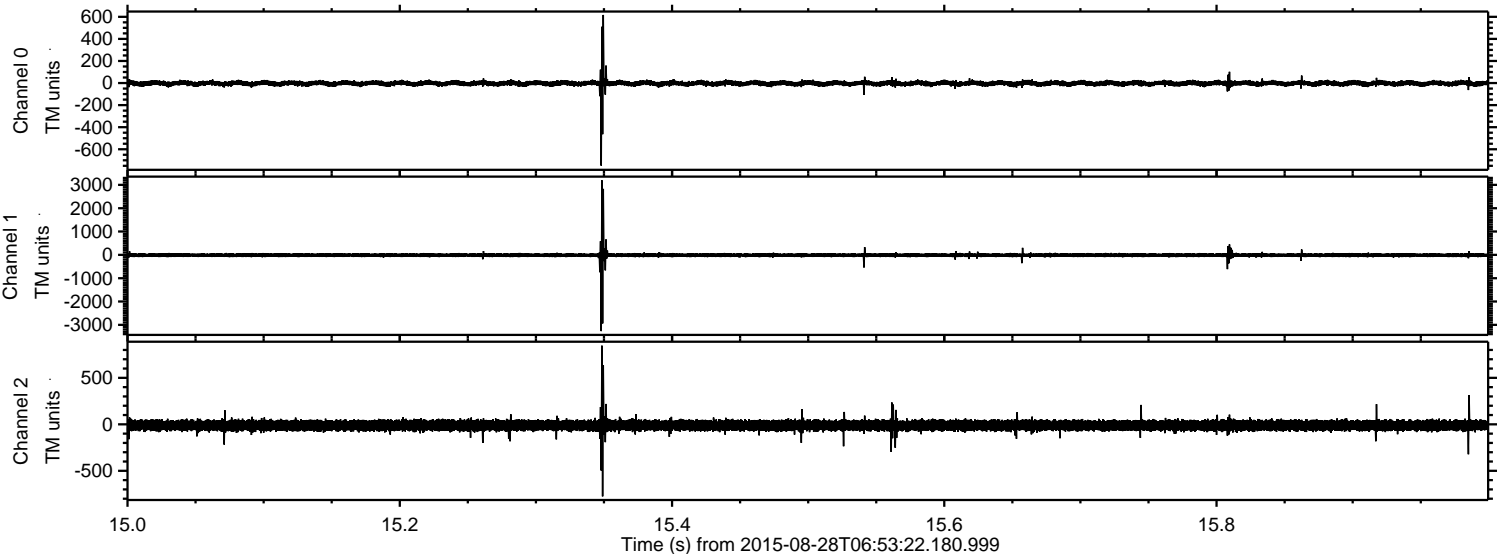

Processed Wed Oct 7 15:42:55 2015 by ELM ver.2012-10-06 from 001__elm20150828_065321__dat00.bin

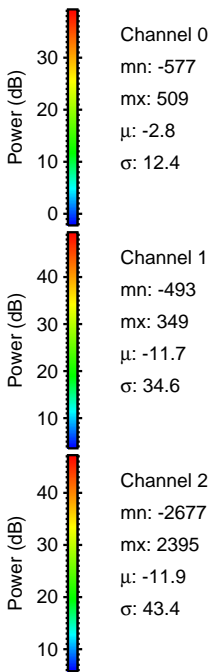
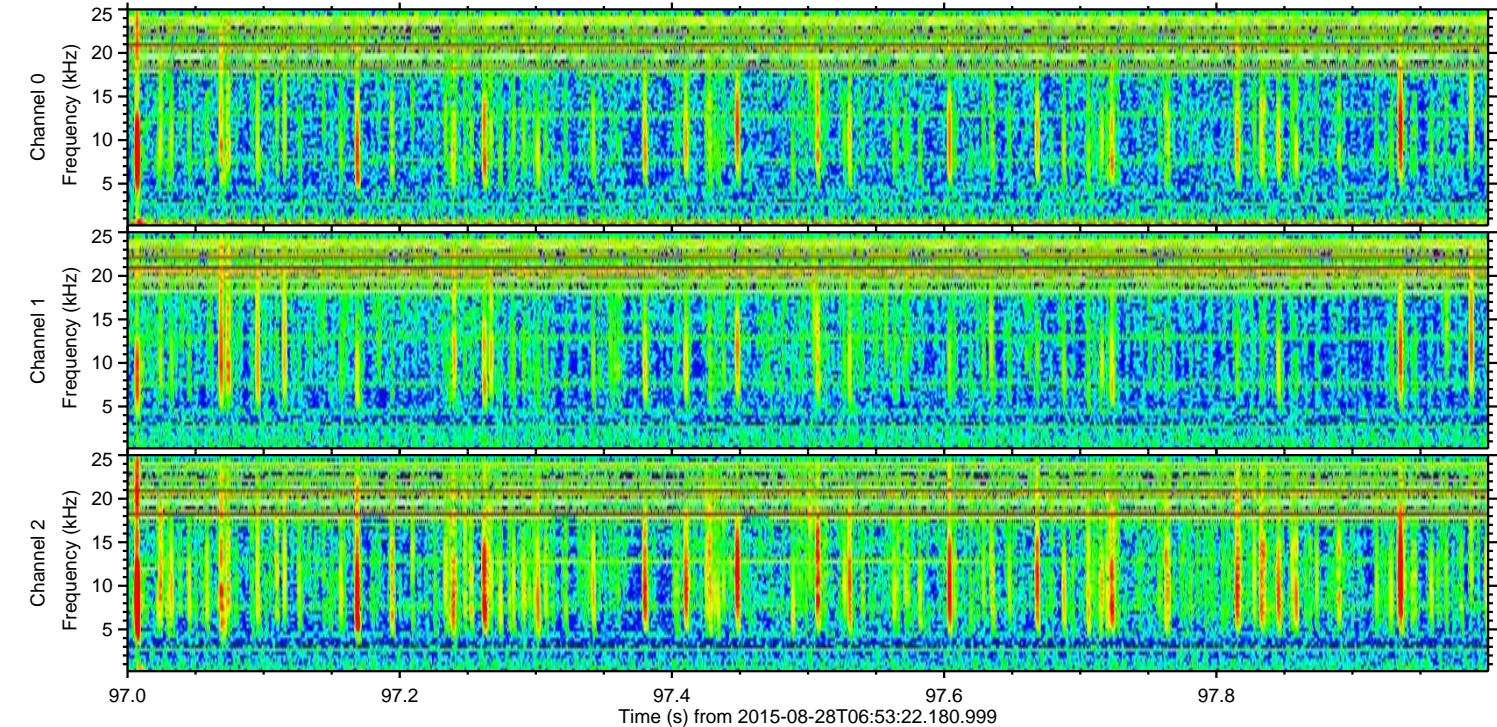
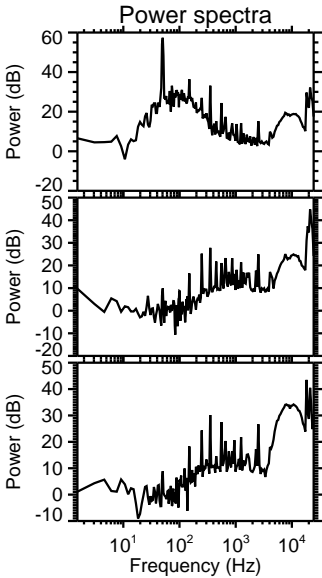
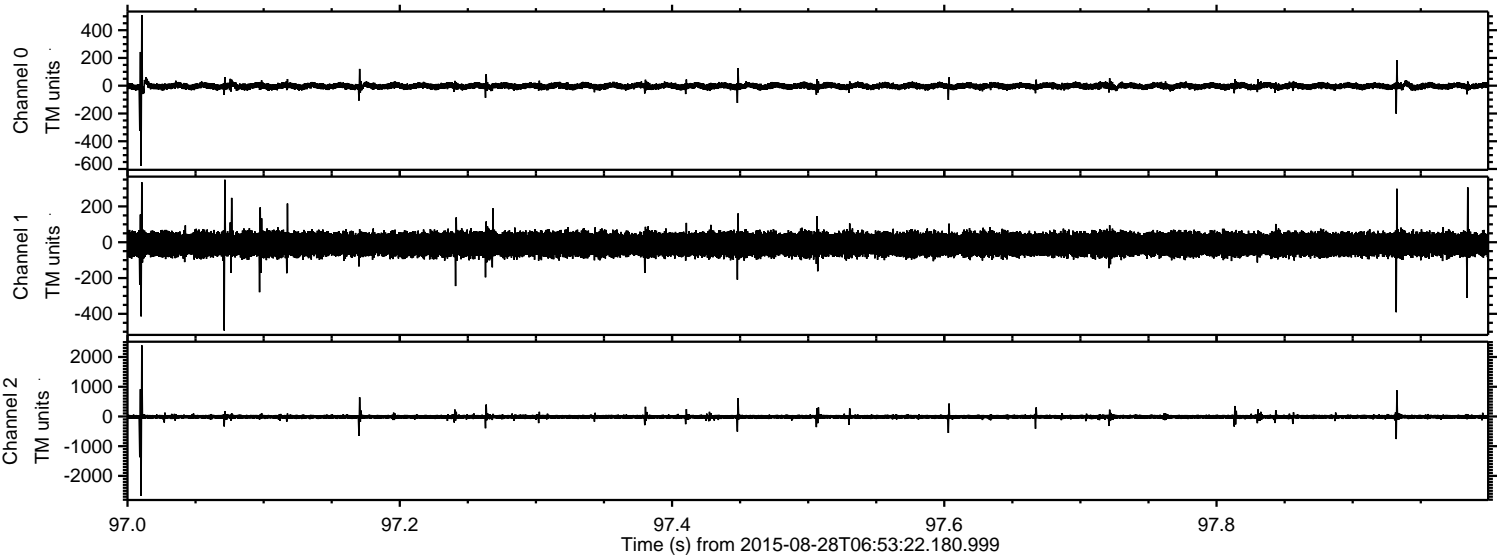

ELMAVAN 3D WAVEFORMS (Measured data sampled at 50 kHz) 51000 packets of 144 samples from 2015-08-28T06:53:22.180.999. Part 20/147

Processed Wed Oct 7 15:42:56 2015 by ELM ver.2012-10-06 from 001__elm20150828_065321__dat00.bin

