

ELMAVAN 3D WAVEFORMS (Measured data sampled at 50 kHz) 51000 packets of 144 samples from 2015-08-28T06:43:21.733.000.

Processed Wed Oct 7 15:39:14 2015 by ELM ver.2012-10-06 from 001__elm20150828_064320__dat00.bin

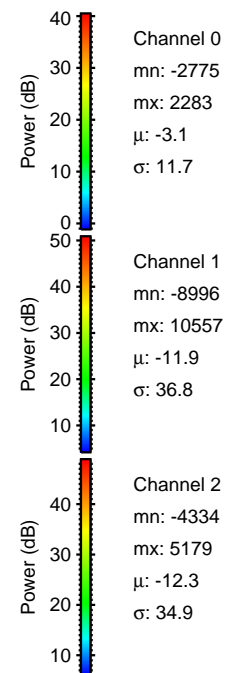
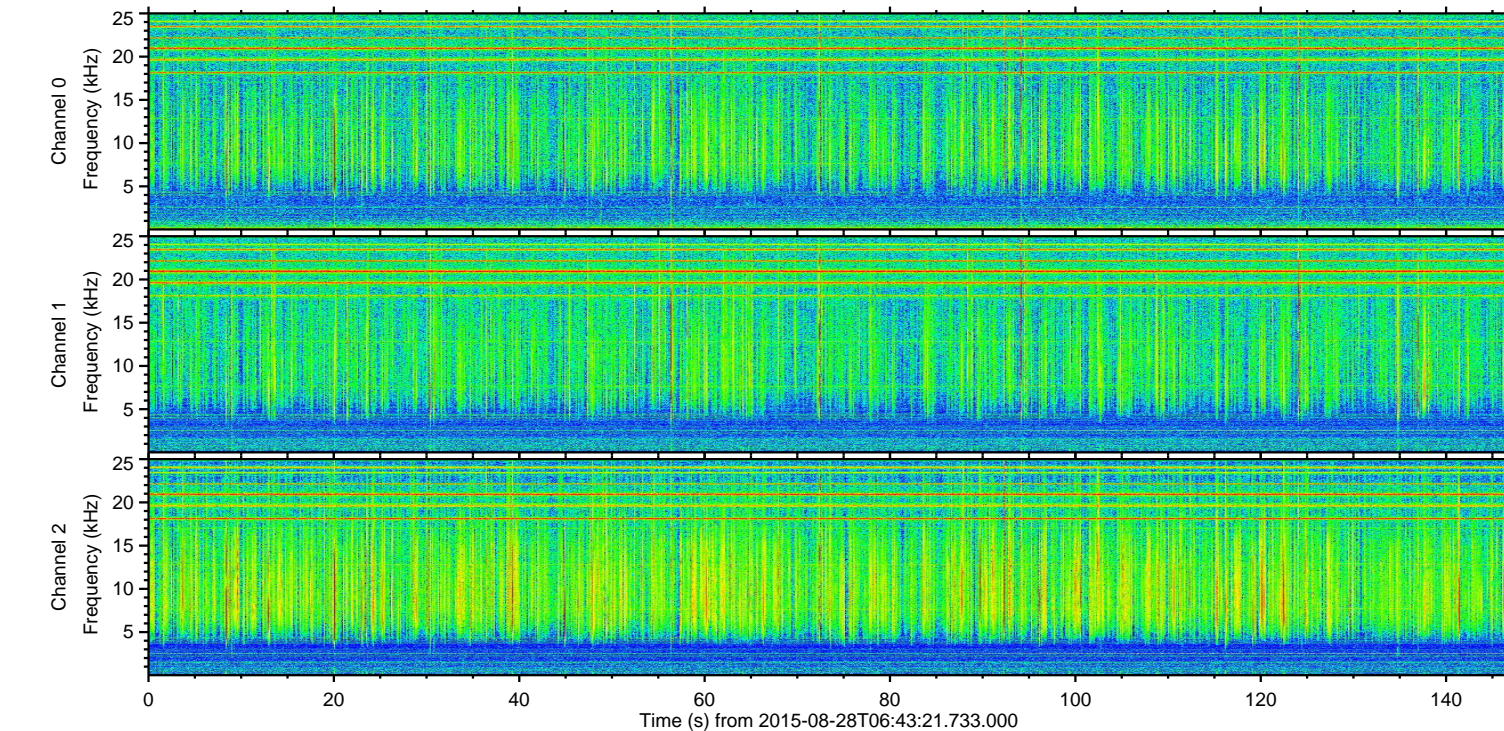
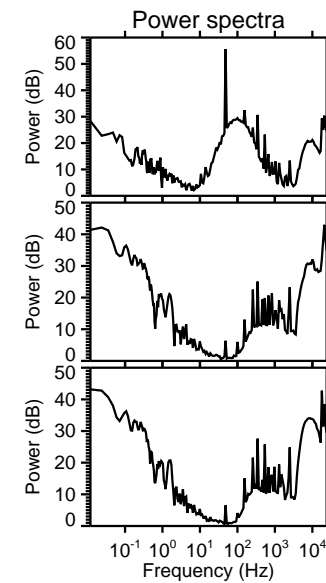
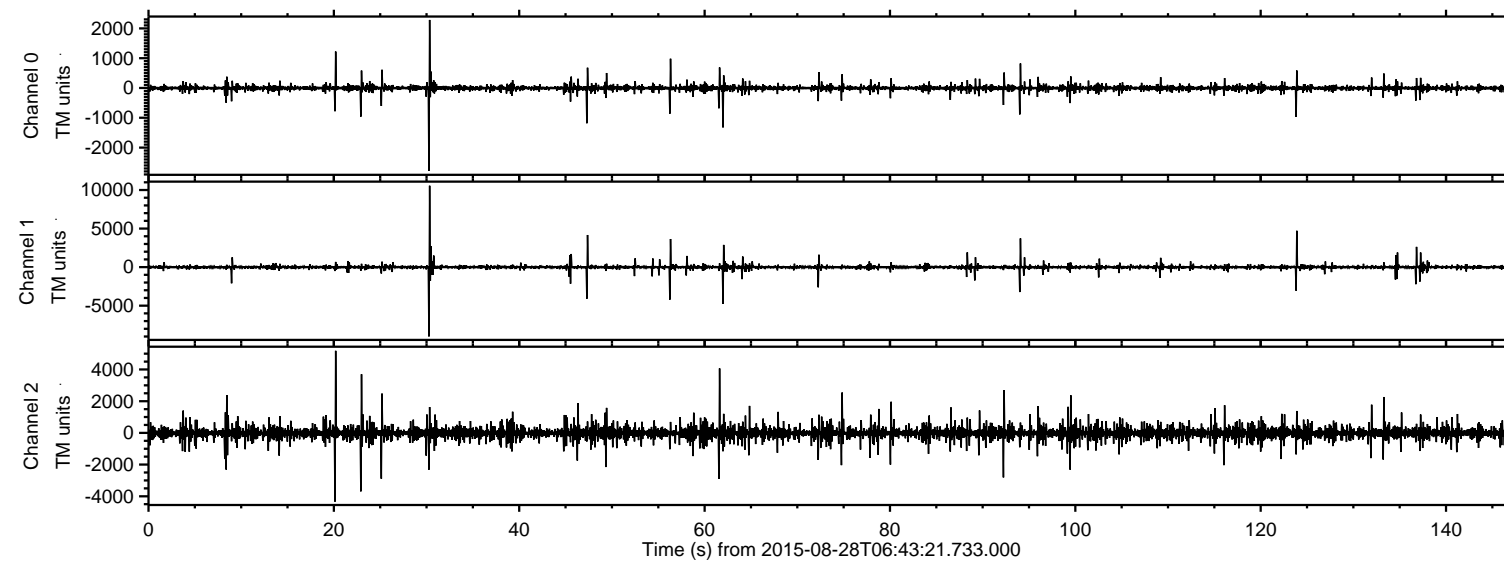

ELMAVAN 3D WAVEFORMS (Measured data sampled at 50 kHz) 51000 packets of 144 samples from 2015-08-28T06:43:21.733.000. Part 31/147

Processed Wed Oct 7 15:39:32 2015 by ELM ver.2012-10-06 from 001__elm20150828_064320__dat00.bin

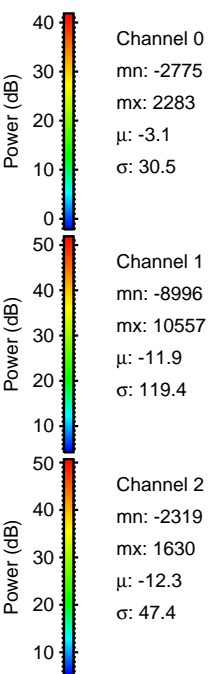
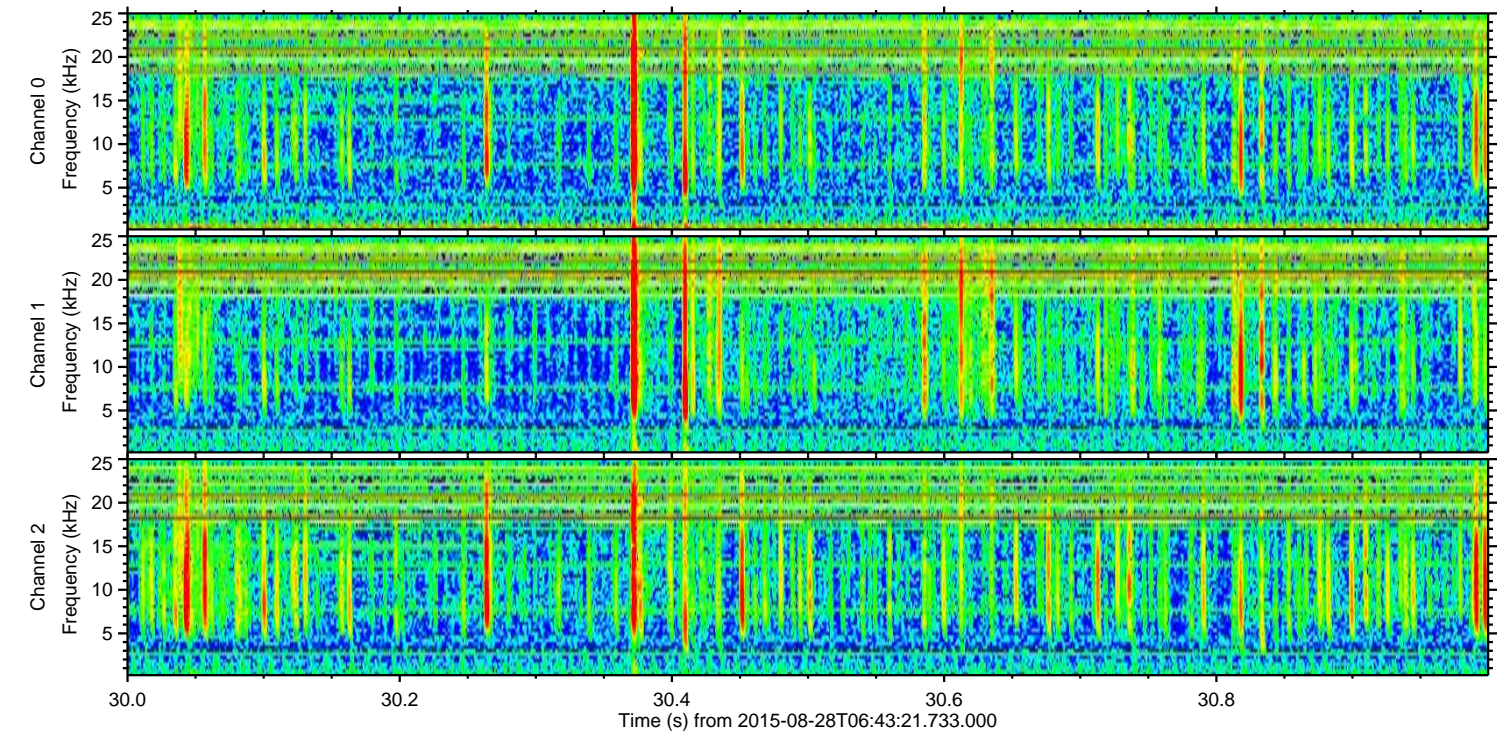
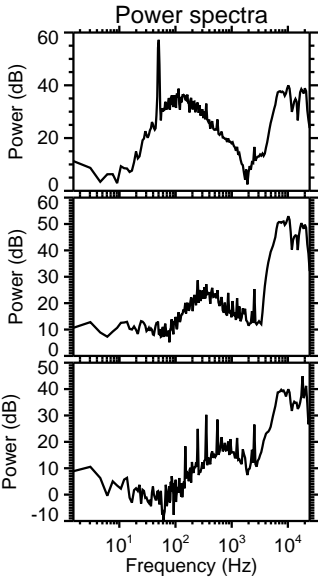
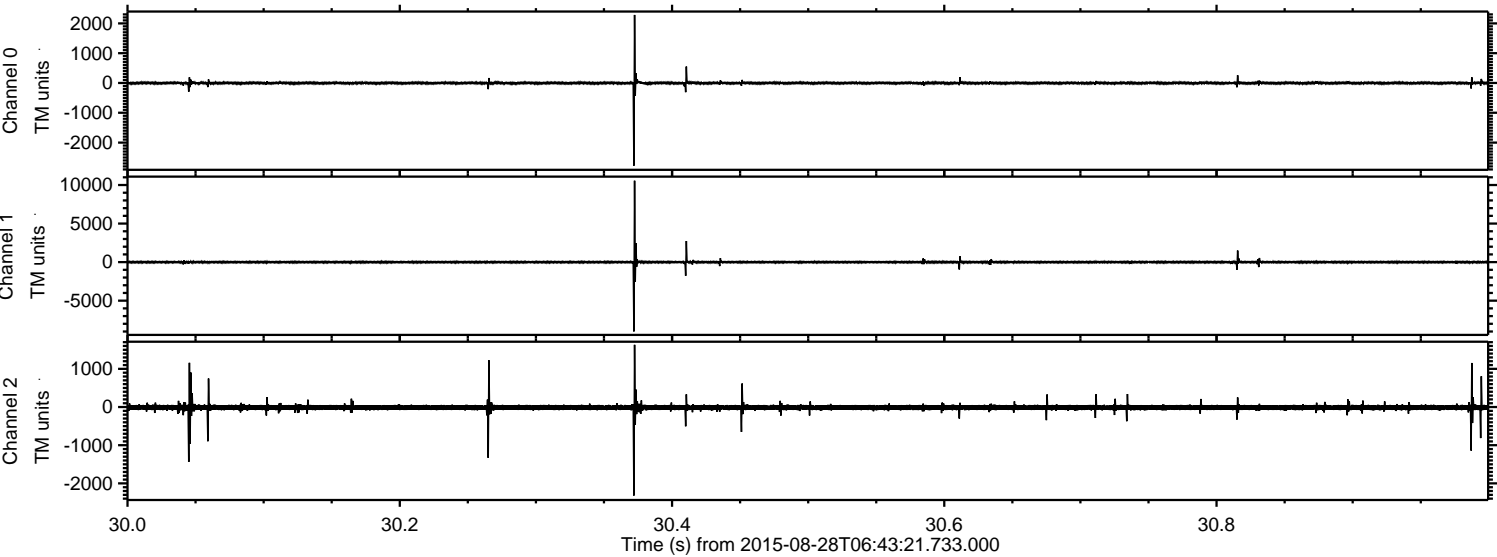

ELMAVAN 3D WAVEFORMS (Measured data sampled at 50 kHz) 51000 packets of 144 samples from 2015-08-28T06:43:21.733.000. Part 21/147

Processed Wed Oct 7 15:39:33 2015 by ELM ver.2012-10-06 from 001__elm20150828_064320__dat00.bin

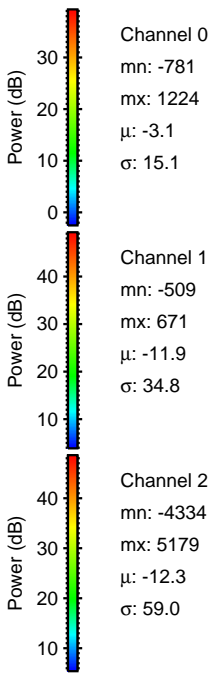
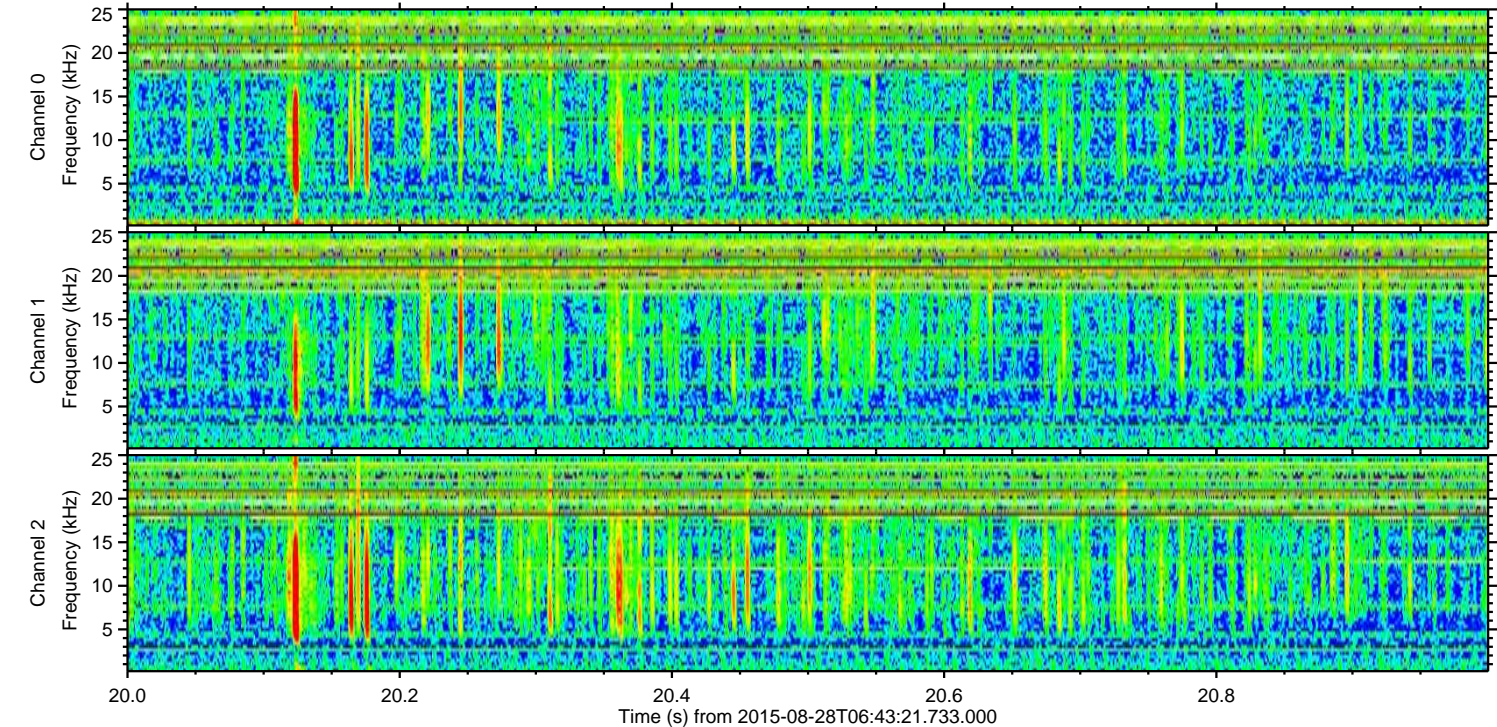
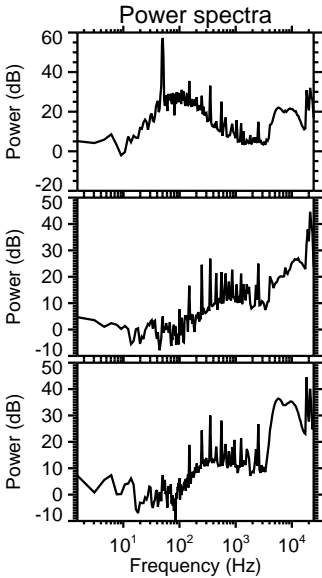
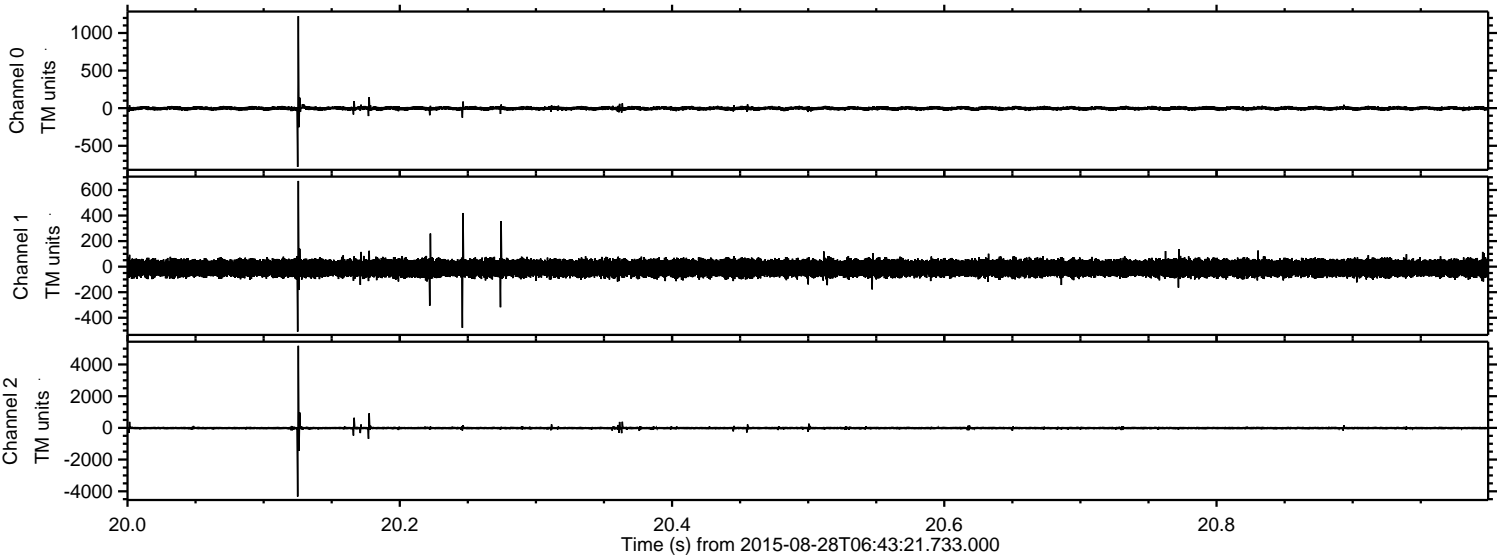

Processed Wed Oct 7 15:39:34 2015 by ELM ver.2012-10-06 from 001__elm20150828_064320__dat00.bin

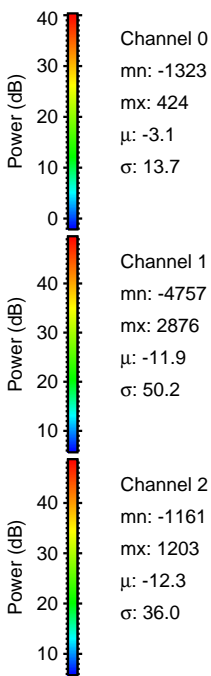
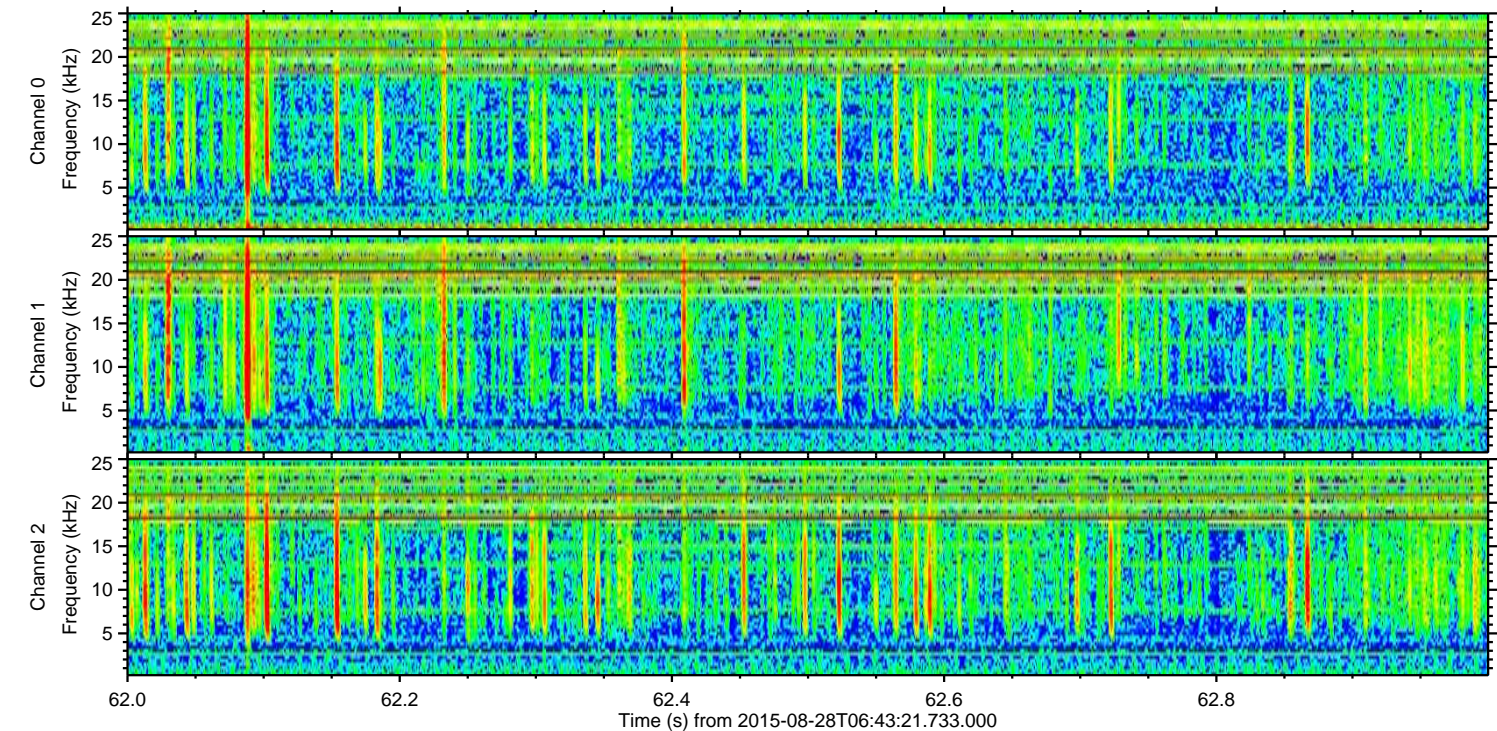
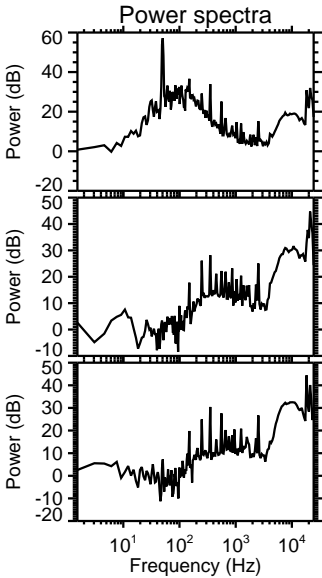
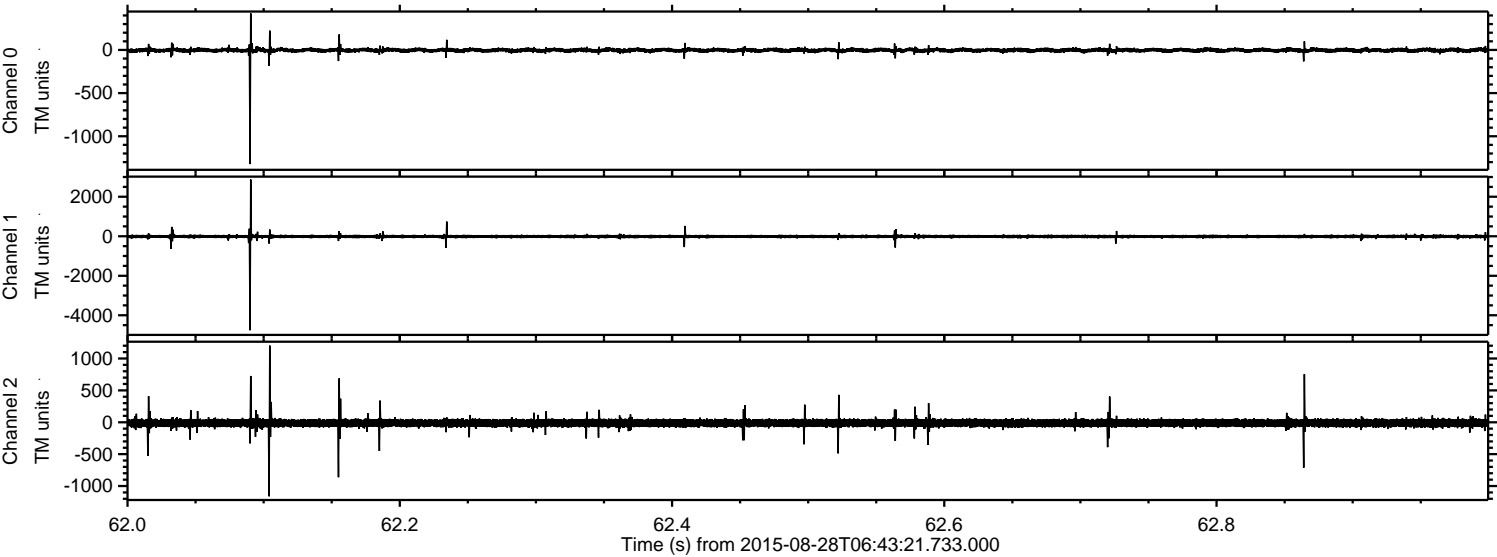

ELMAVAN 3D WAVEFORMS (Measured data sampled at 50 kHz) 51000 packets of 144 samples from 2015-08-28T06:43:21.733.000. Part 124/147

Processed Wed Oct 7 15:39:36 2015 by ELM ver.2012-10-06 from 001__elm20150828_064320__dat00.bin

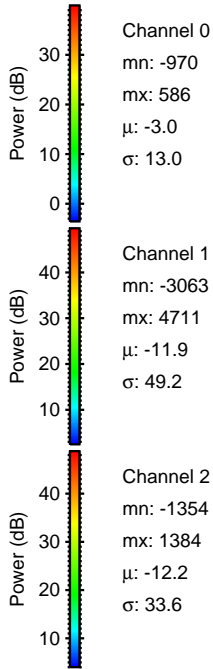
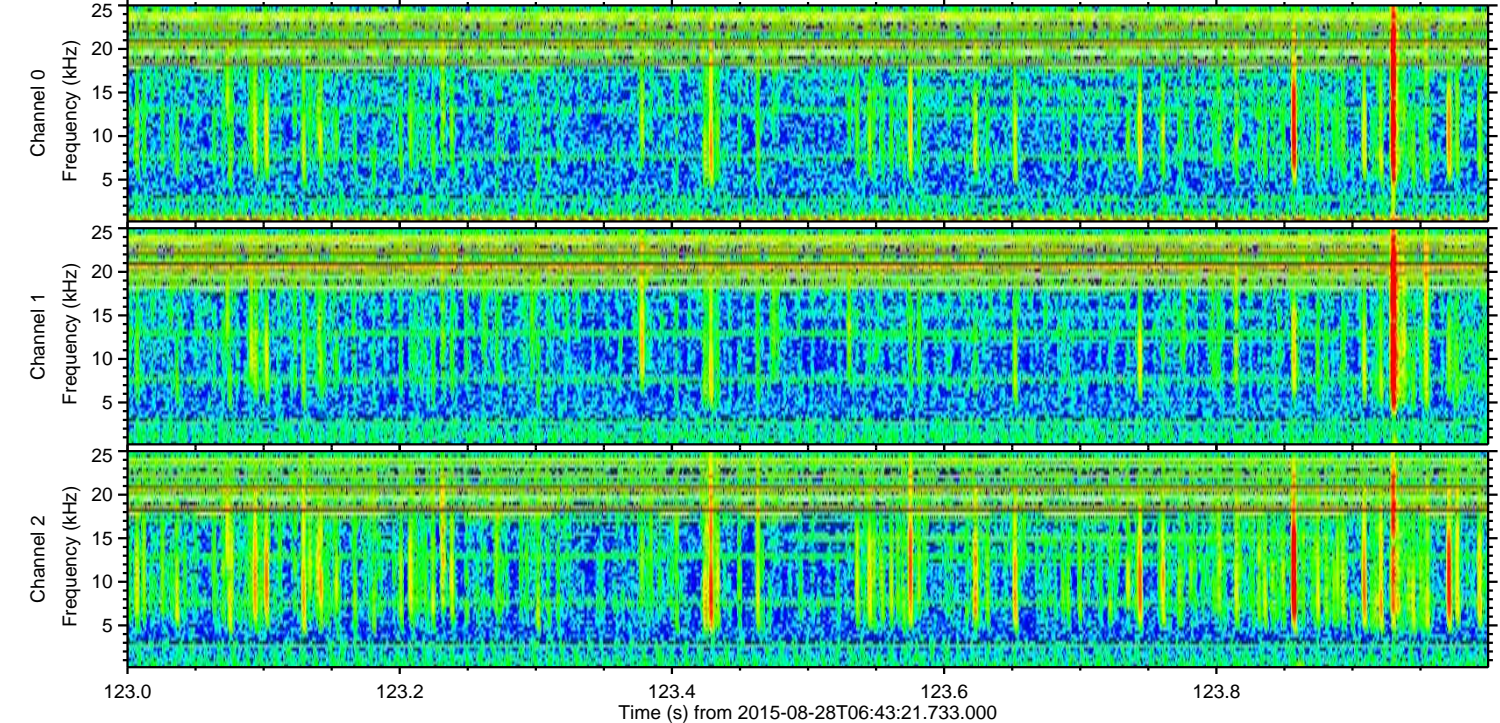
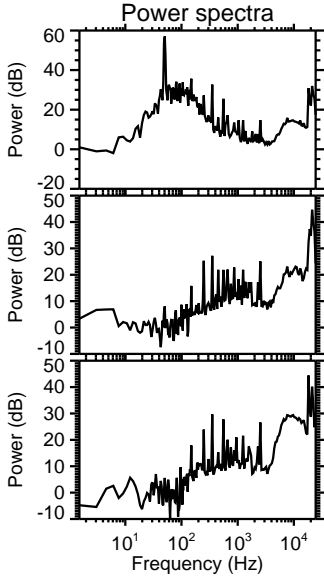
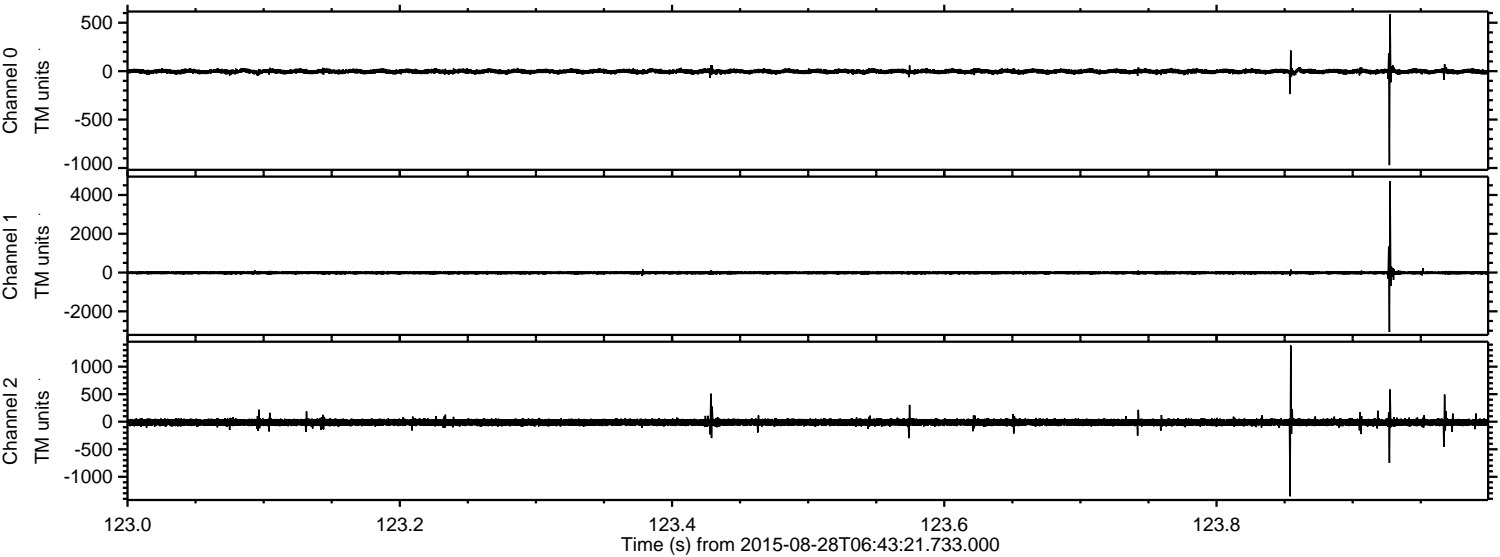

ELMAVAN 3D WAVEFORMS (Measured data sampled at 50 kHz) 51000 packets of 144 samples from 2015-08-28T06:43:21.733.000. Part 57/147

Processed Wed Oct 7 15:39:37 2015 by ELM ver.2012-10-06 from 001__elm20150828_064320__dat00.bin

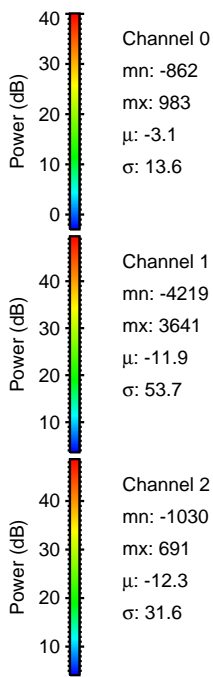
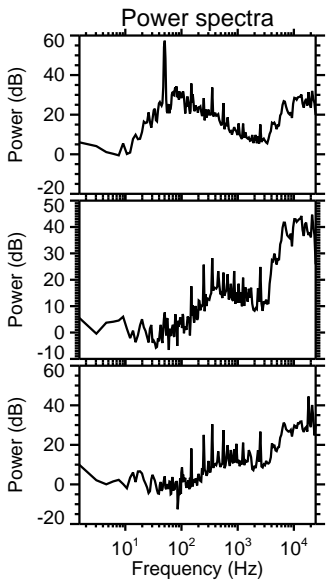
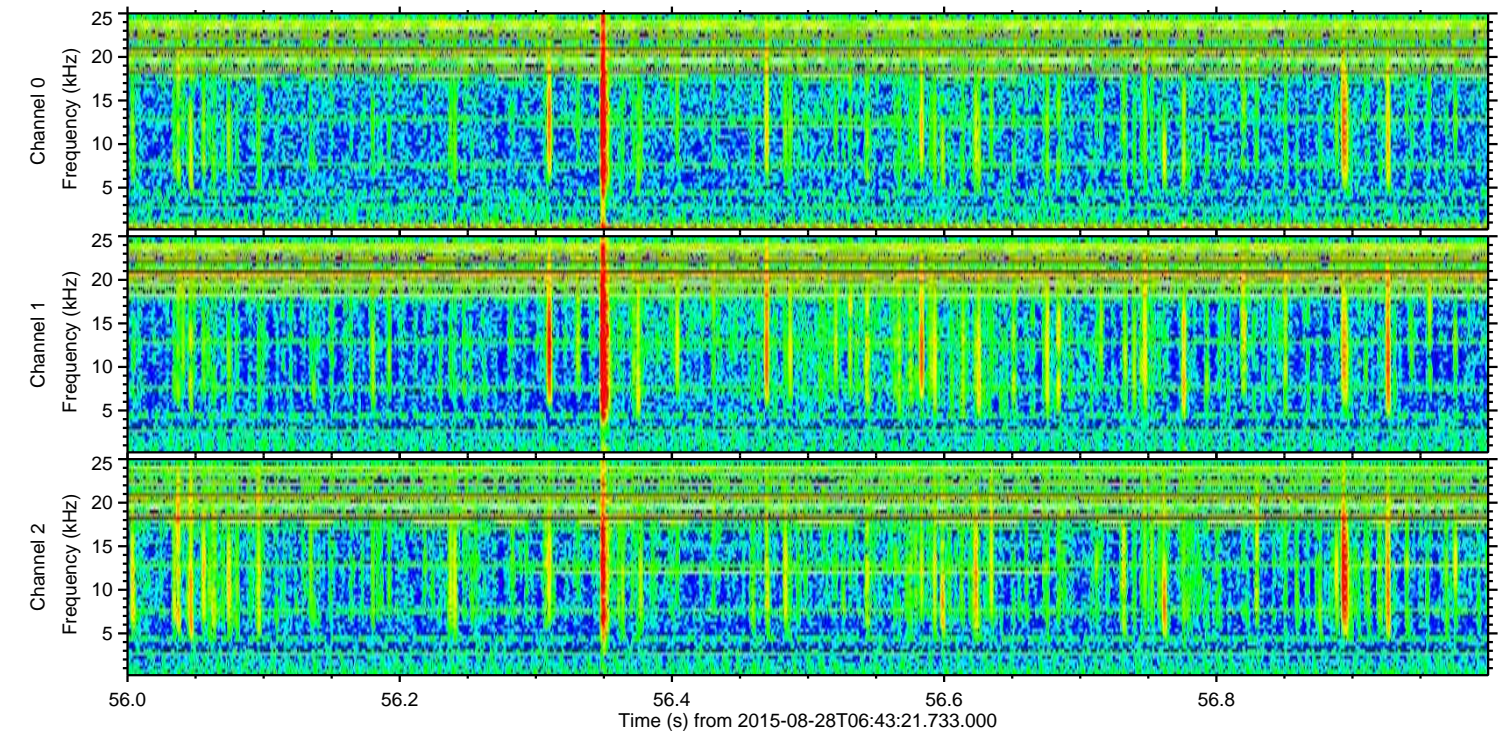
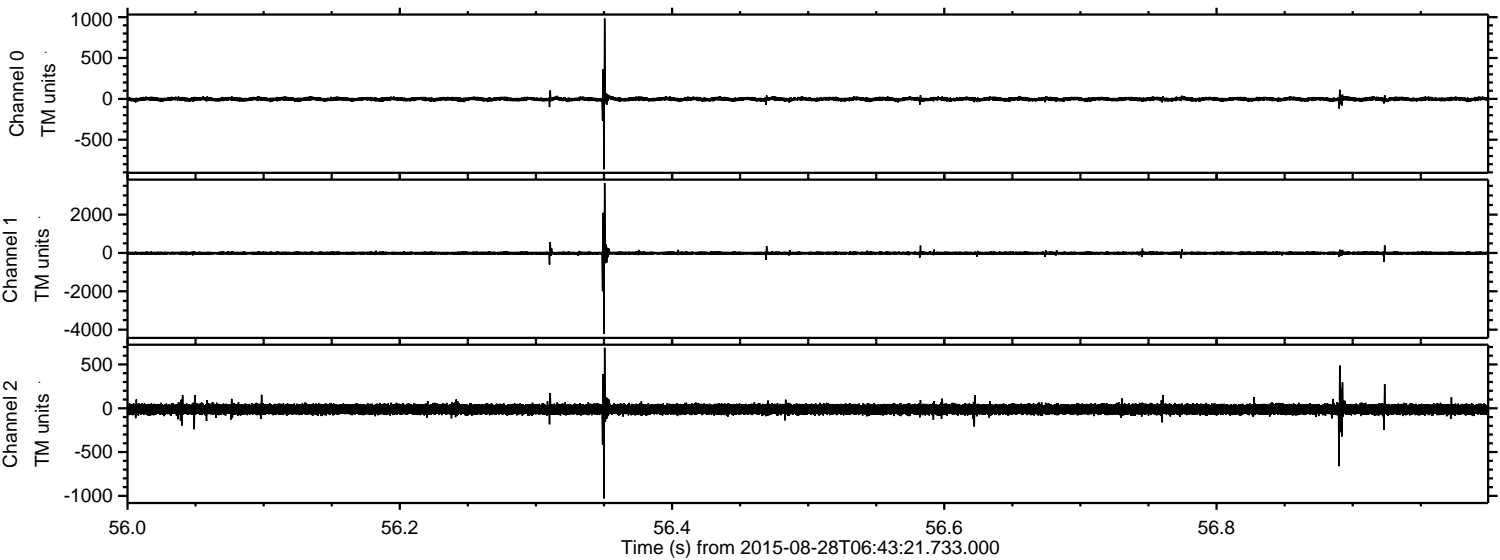

Channel 0
mn: -862
mx: 983
 μ : -3.1
 σ : 13.6

Channel 1
mn: -4219
mx: 3641
 μ : -11.9
 σ : 53.7

Channel 2
mn: -1030
mx: 691
 μ : -12.3
 σ : 31.6

Processed Wed Oct 7 15:39:38 2015 by ELM ver.2012-10-06 from 001__elm20150828_064320__dat00.bin

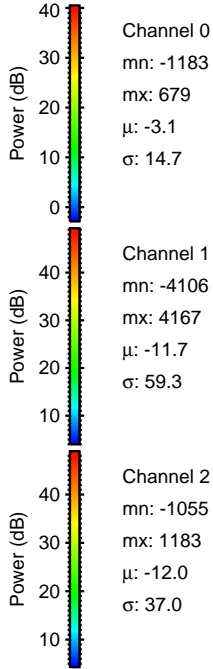
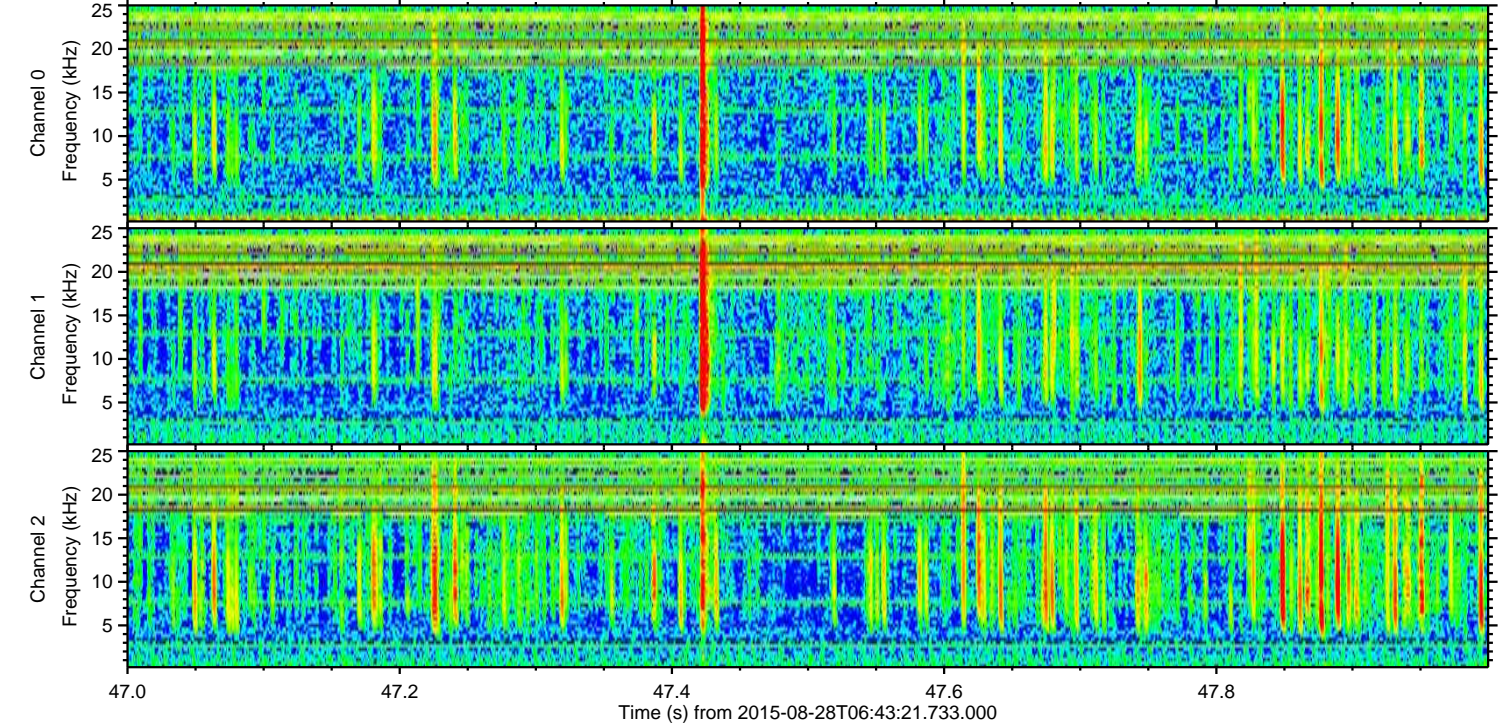
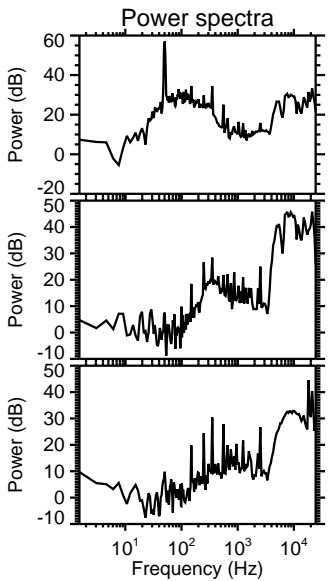
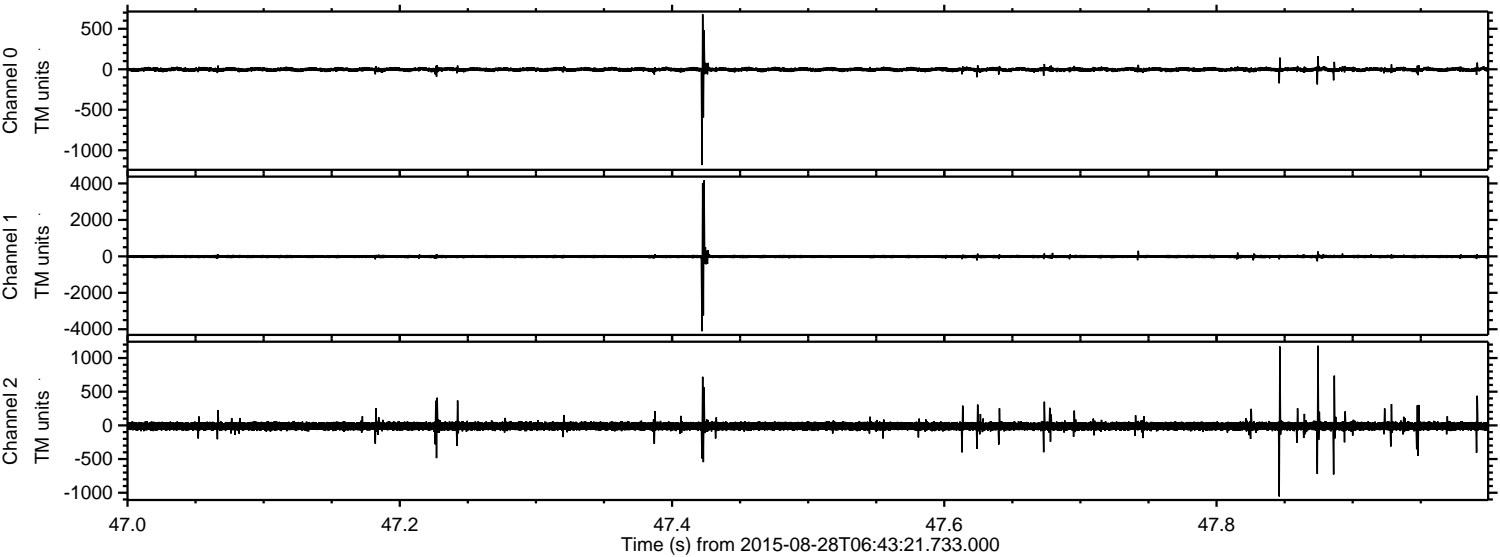

Channel 0
mn: -1183
mx: 679
 μ : -3.1
 σ : 14.7

Channel 1
mn: -4106
mx: 4167
 μ : -11.7
 σ : 59.3

Channel 2
mn: -1055
mx: 1183
 μ : -12.0
 σ : 37.0

ELMAVAN 3D WAVEFORMS (Measured data sampled at 50 kHz) 51000 packets of 144 samples from 2015-08-28T06:43:21.733.000. Part 62/147

Processed Wed Oct 7 15:39:39 2015 by ELM ver.2012-10-06 from 001__elm20150828_064320__dat00.bin

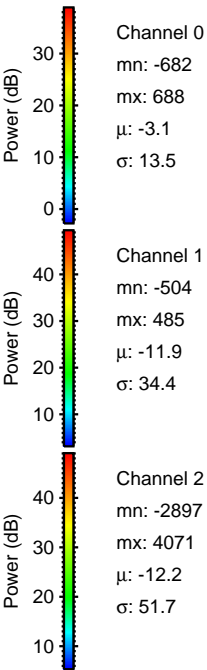
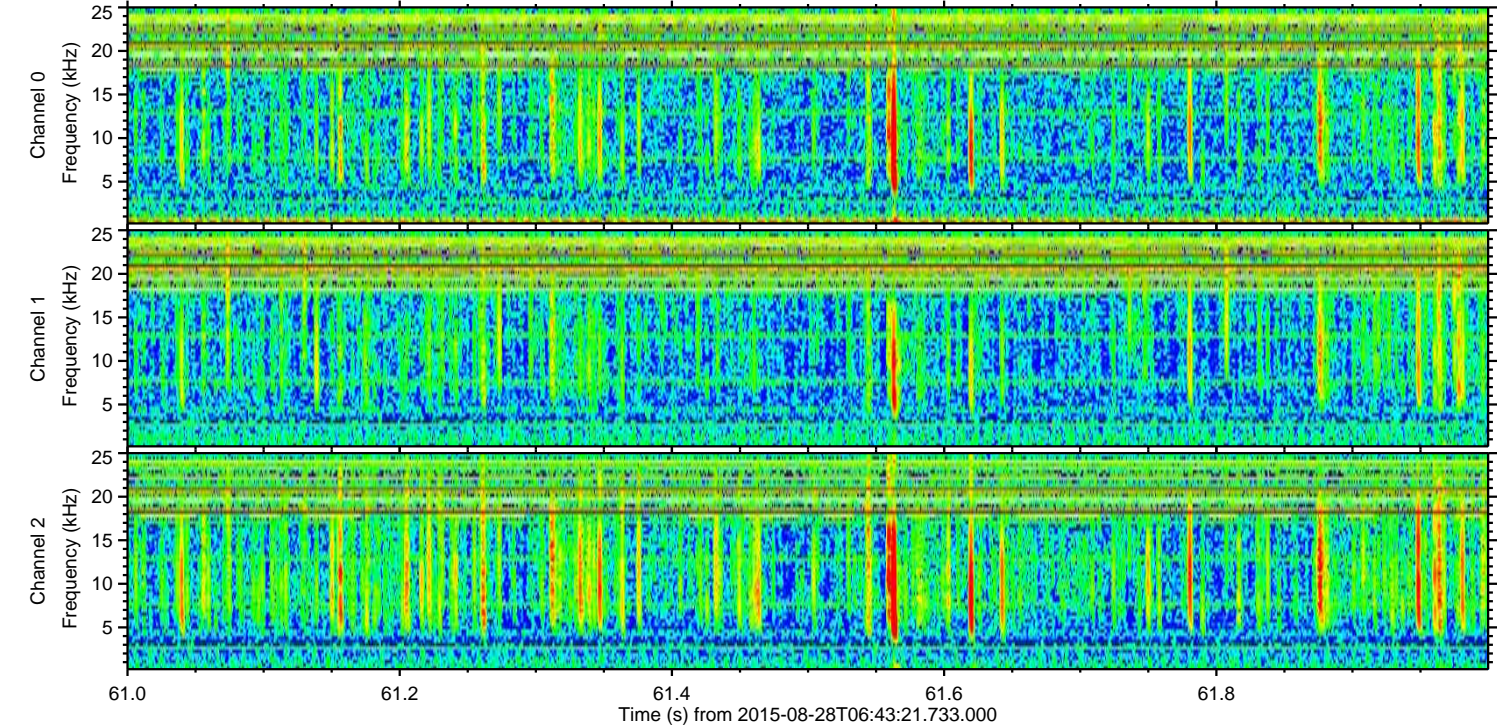
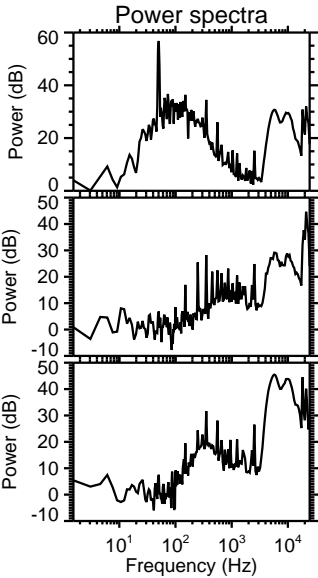
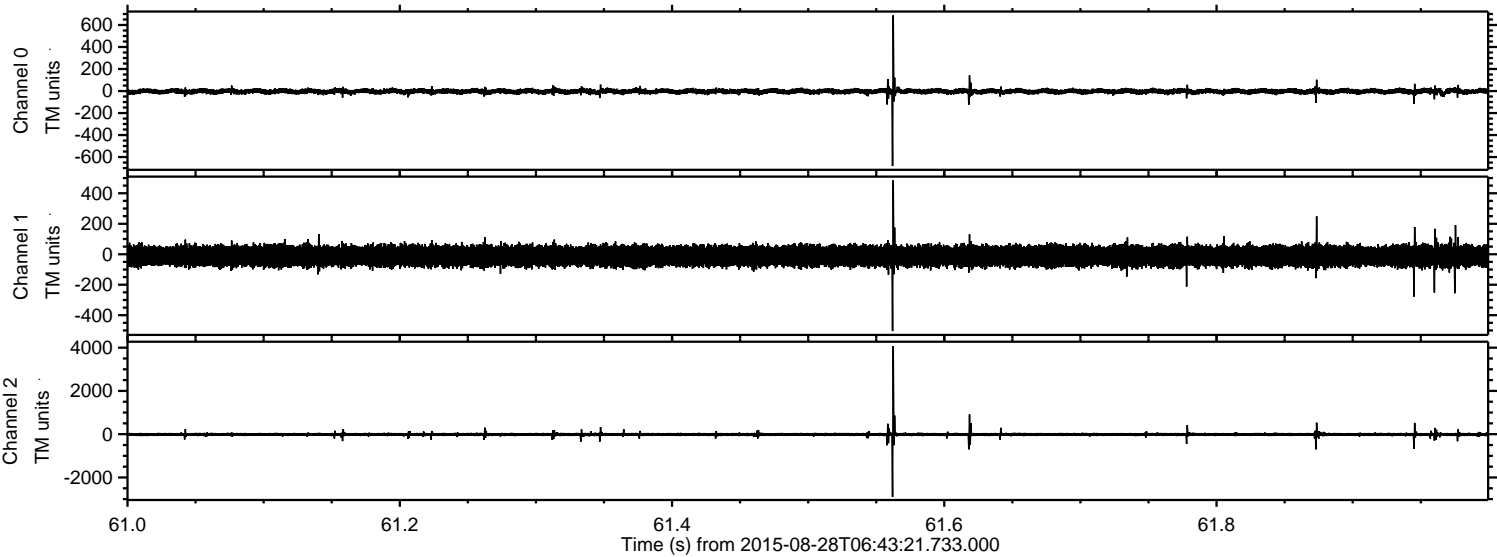

Processed Wed Oct 7 15:39:41 2015 by ELM ver.2012-10-06 from 001__elm20150828_064320__dat00.bin

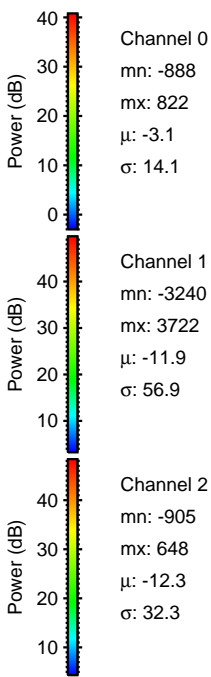
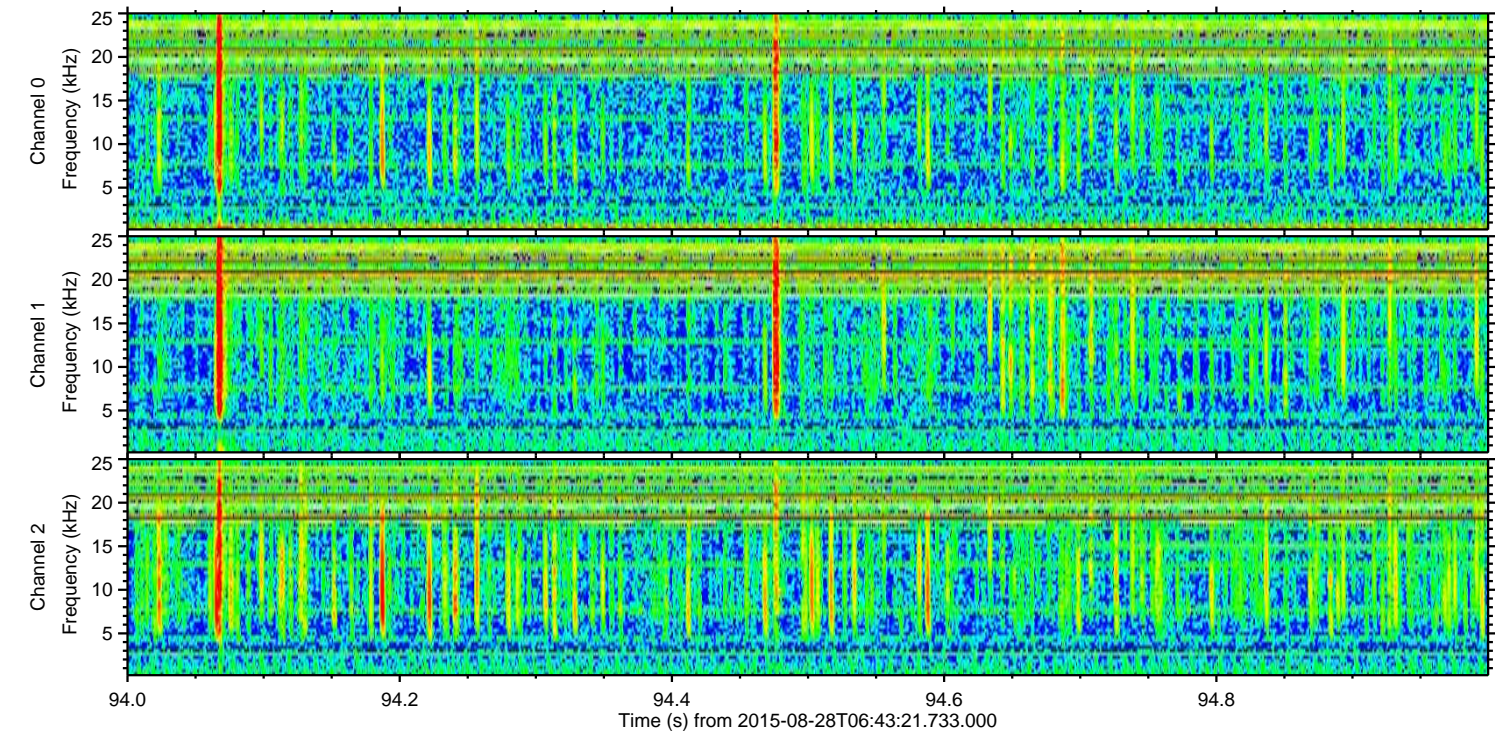
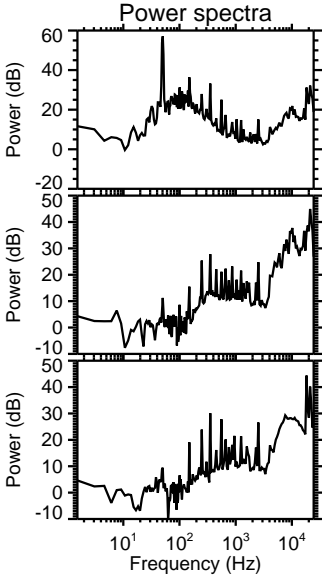
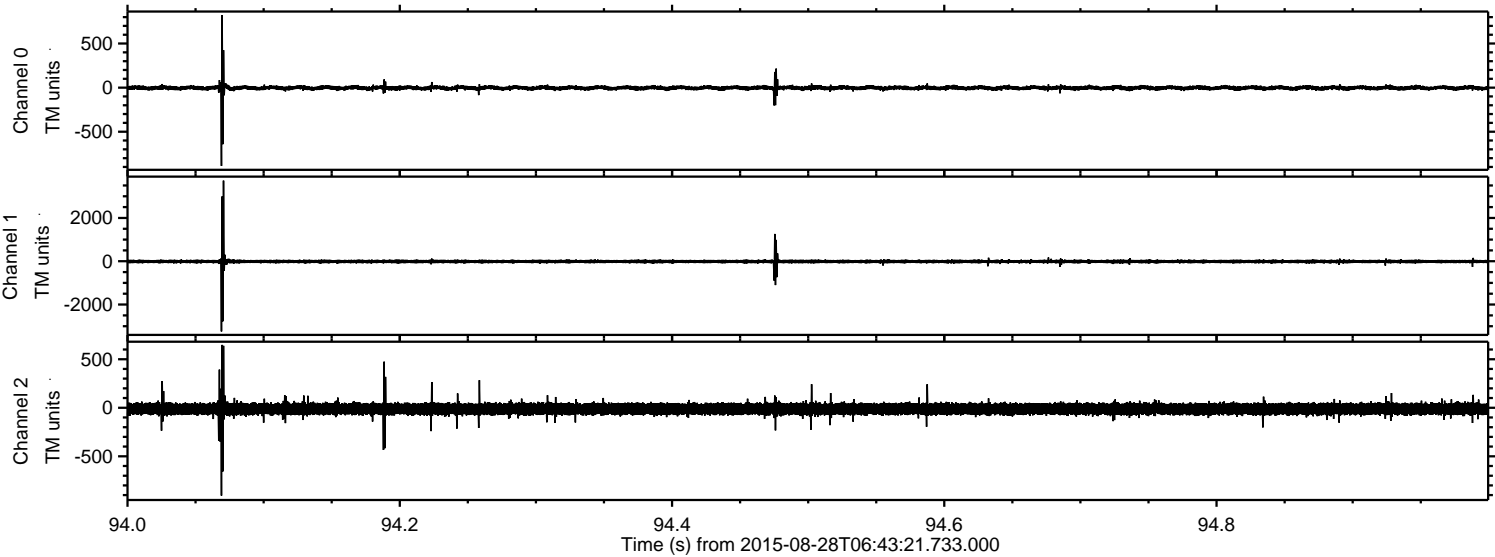

ELMAVAN 3D WAVEFORMS (Measured data sampled at 50 kHz) 51000 packets of 144 samples from 2015-08-28T06:43:21.733.000. Part 24/147

Processed Wed Oct 7 15:39:42 2015 by ELM ver.2012-10-06 from 001__elm20150828_064320__dat00.bin

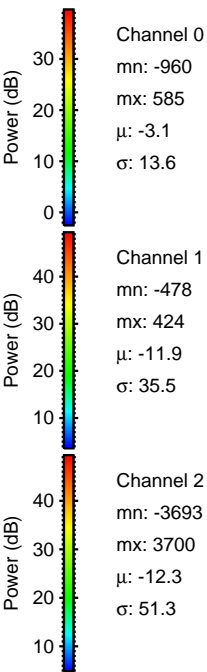
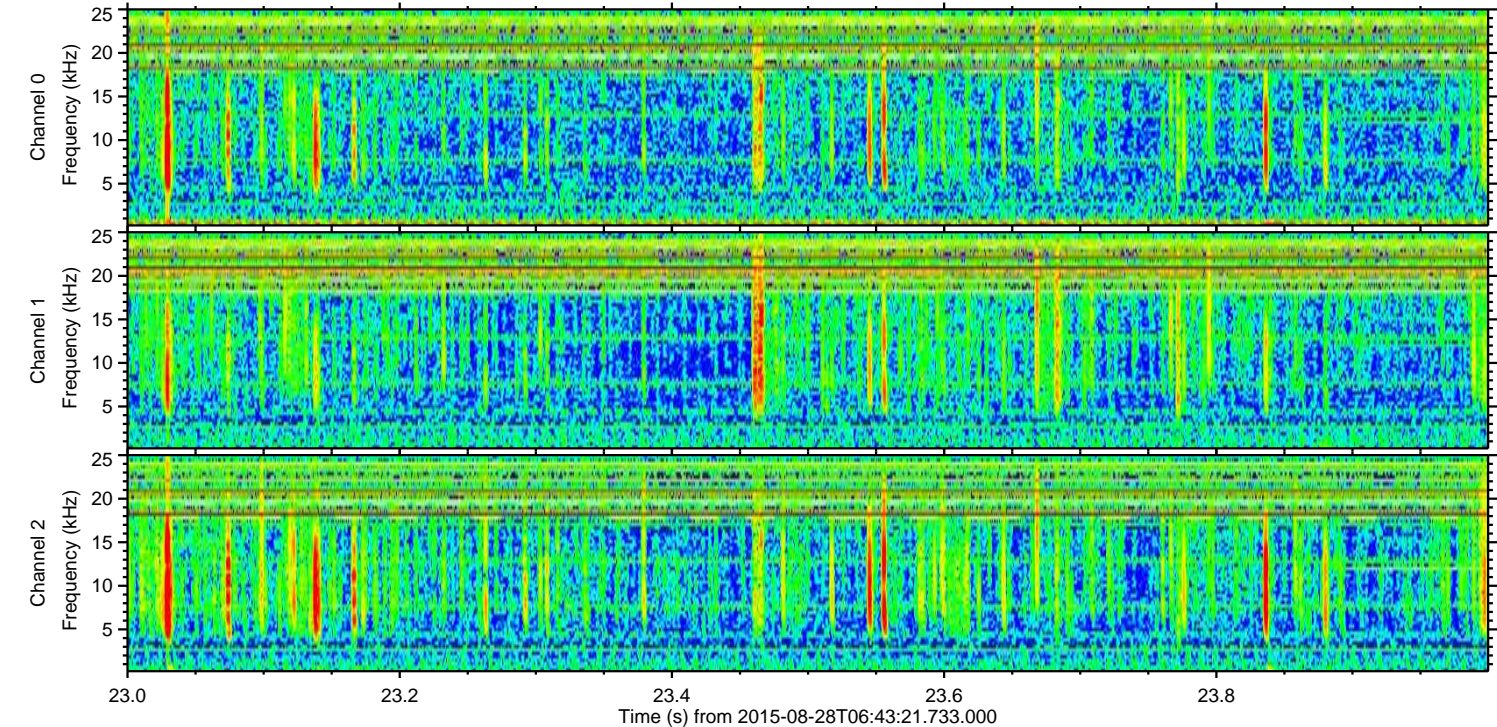
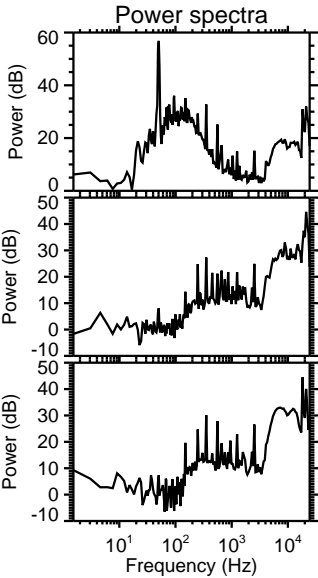
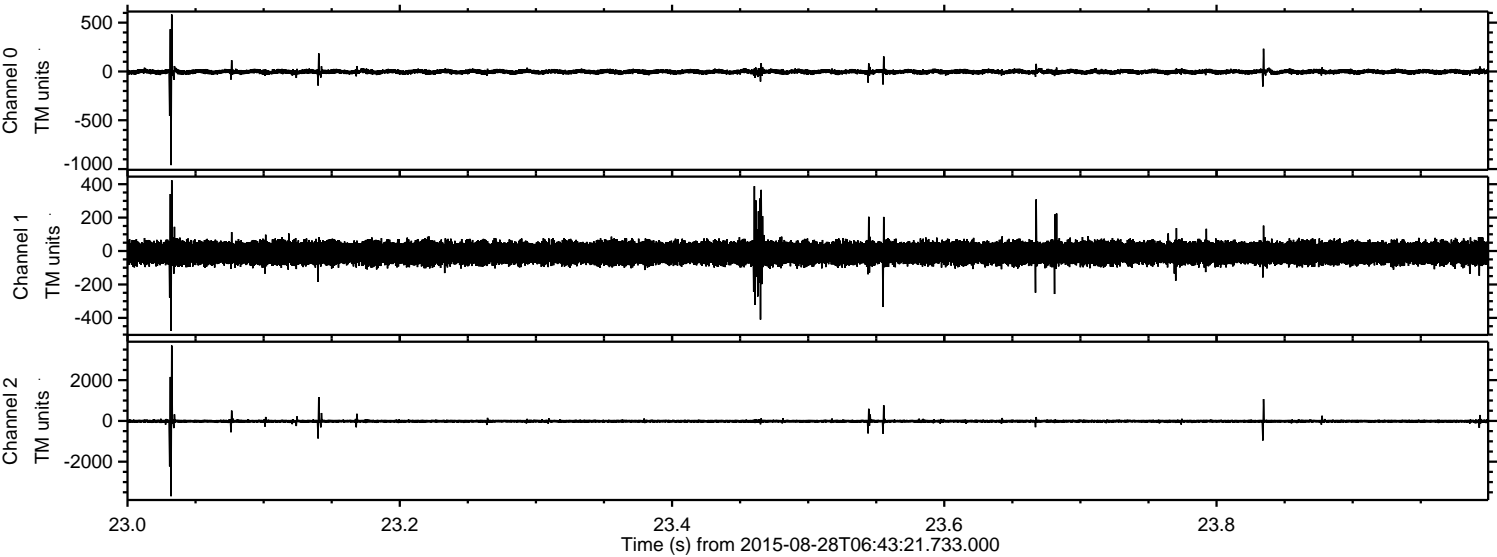

Channel 0

mn: -960
mx: 585
 μ : -3.1
 σ : 13.6

Channel 1

mn: -478
mx: 424
 μ : -11.9
 σ : 35.5

Channel 2

mn: -3693
mx: 3700
 μ : -12.3
 σ : 51.3

Processed Wed Oct 7 15:39:43 2015 by ELM ver.2012-10-06 from 001__elm20150828_064320__dat00.bin

