

ELMAVAN 3D WAVEFORMS (Measured data sampled at 50 kHz) 51000 packets of 144 samples from 2015-08-28T06:03:19.936.999.

Processed Wed Oct 7 15:27:04 2015 by ELM ver.2012-10-06 from 001__elm20150828_060318__dat00.bin

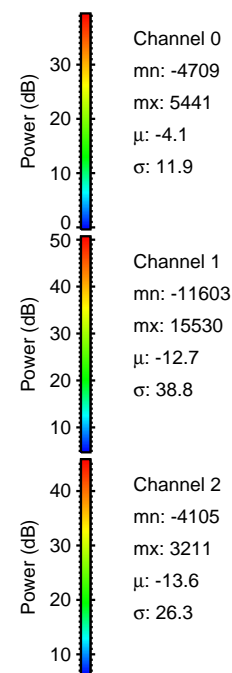
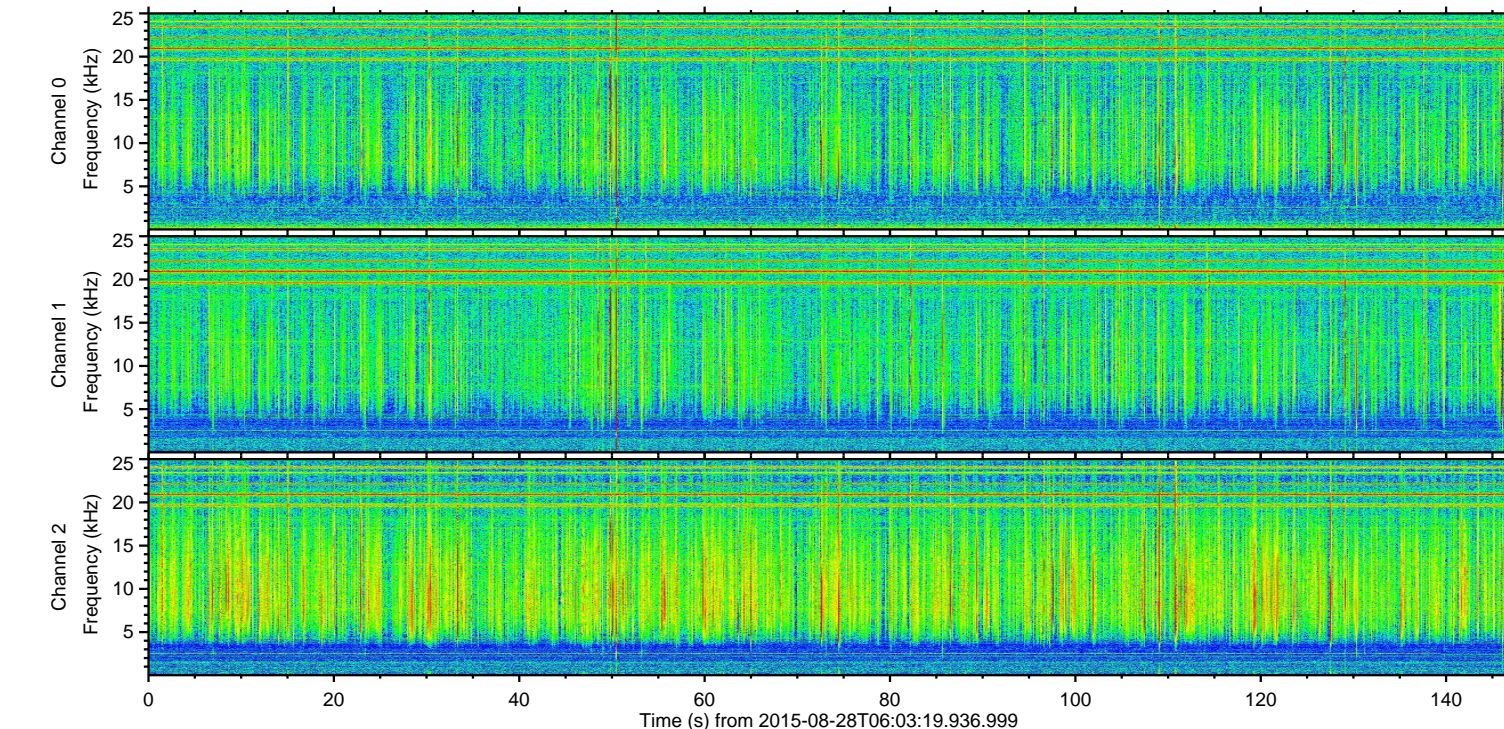
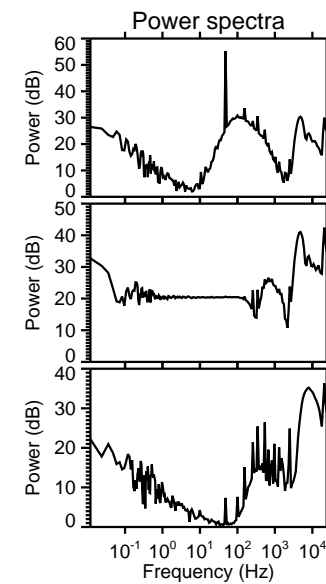
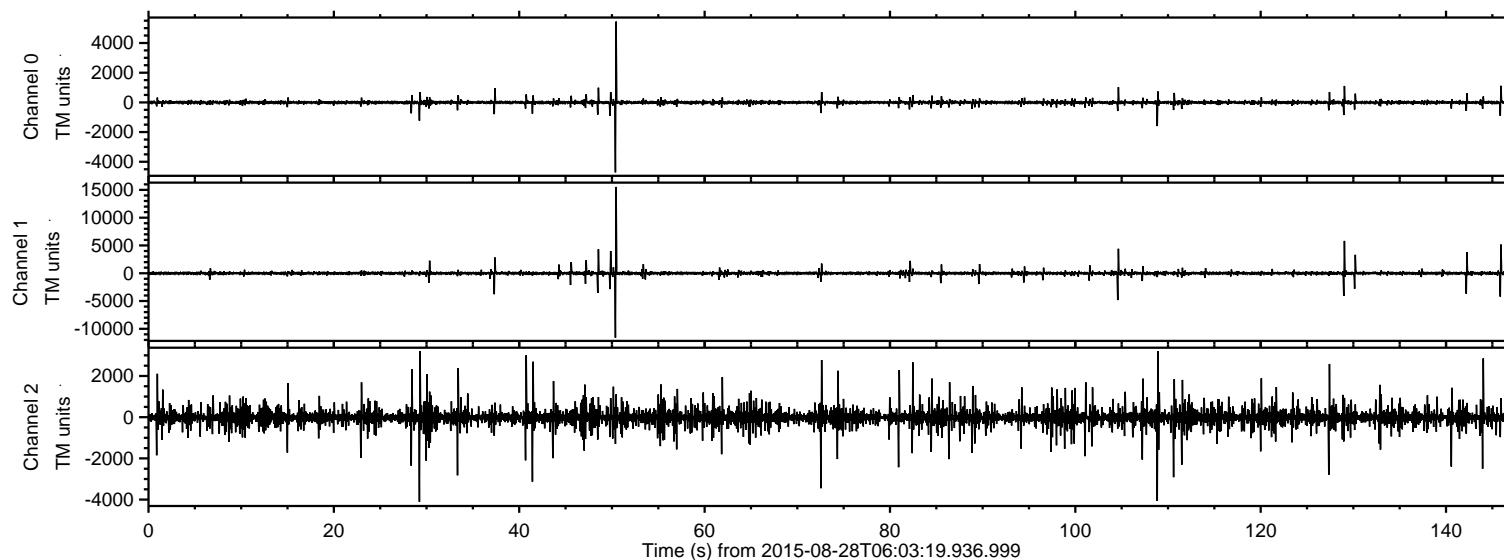

ELMAVAN 3D WAVEFORMS (Measured data sampled at 50 kHz) 51000 packets of 144 samples from 2015-08-28T06:03:19.936.999. Part 51/147

Processed Wed Oct 7 15:27:22 2015 by ELM ver.2012-10-06 from 001__elm20150828_060318__dat00.bin

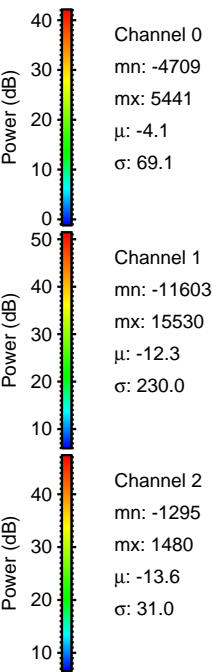
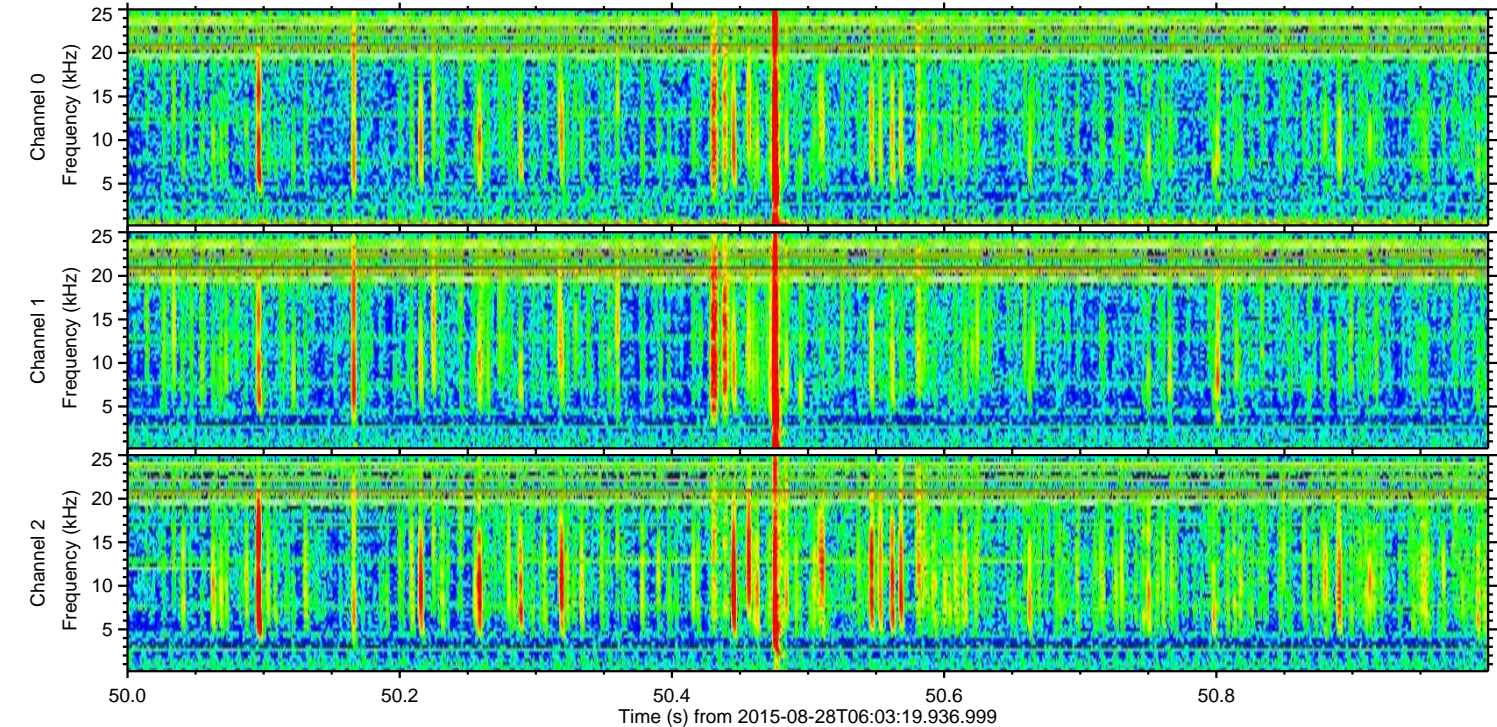
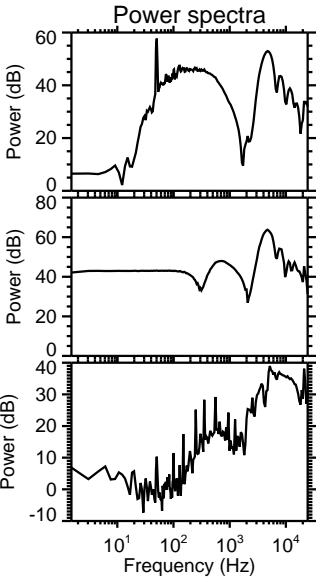
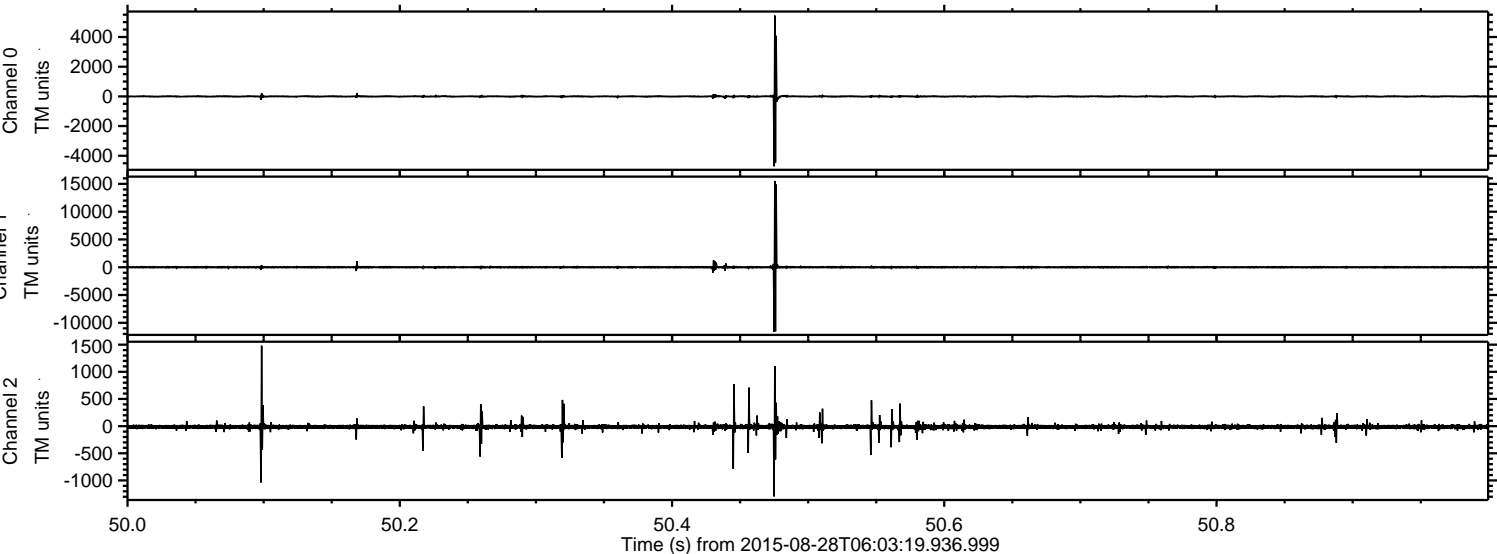

ELMAVAN 3D WAVEFORMS (Measured data sampled at 50 kHz) 51000 packets of 144 samples from 2015-08-28T06:03:19.936.999. Part 129/147

Processed Wed Oct 7 15:27:23 2015 by ELM ver.2012-10-06 from 001__elm20150828_060318__dat00.bin

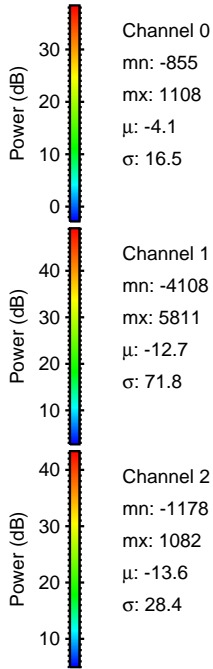
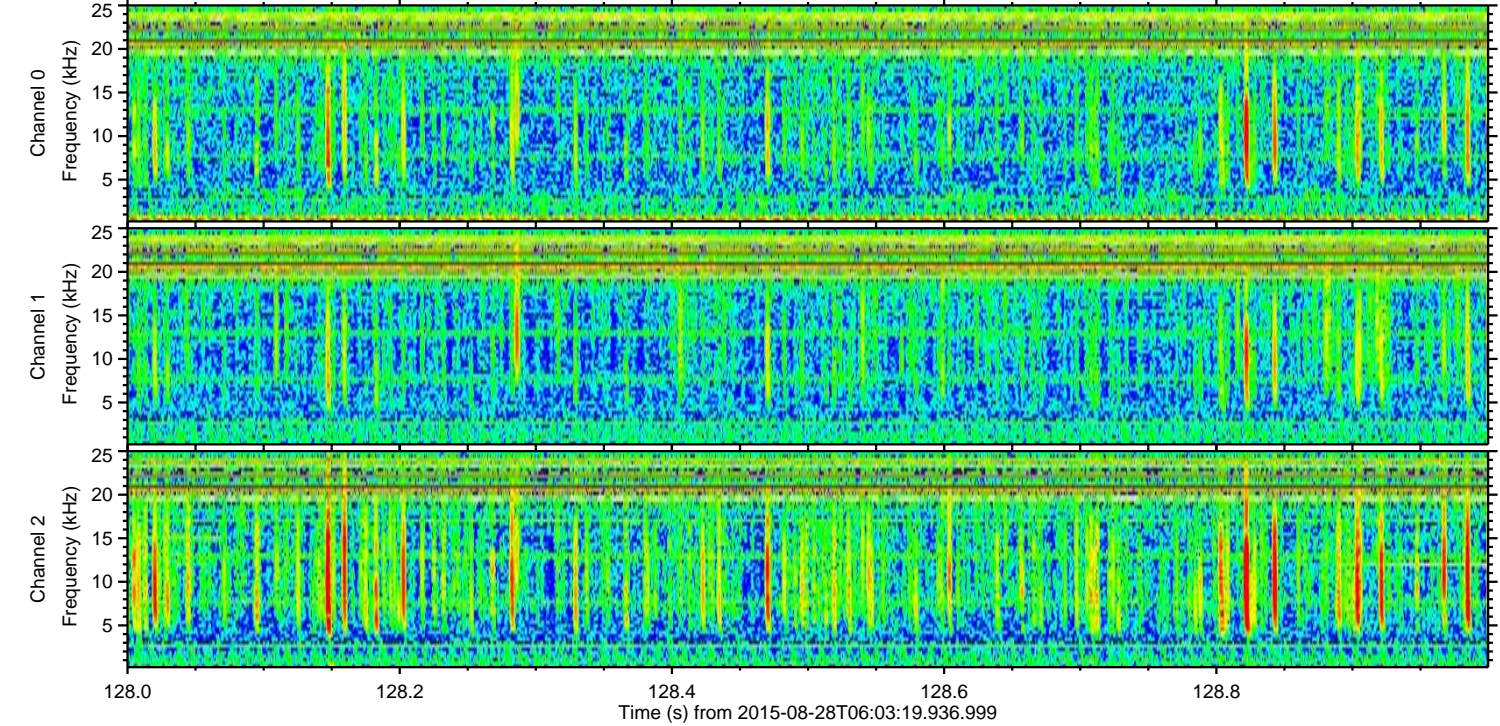
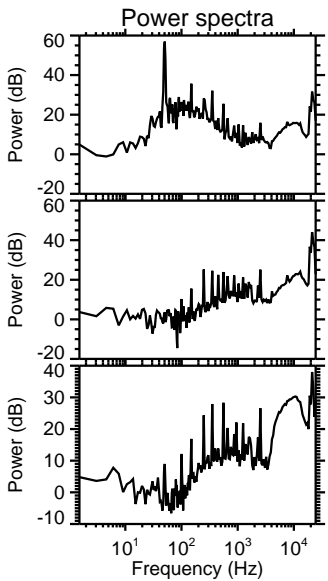
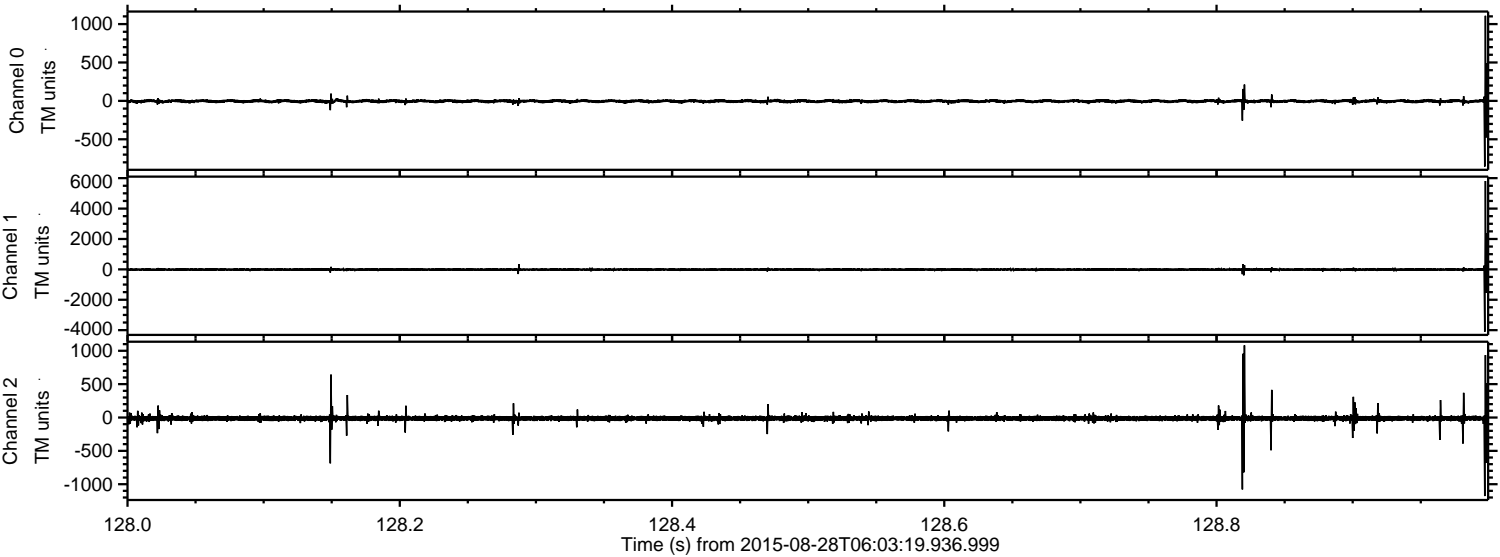

Channel 0
mn: -855
mx: 1108
 μ : -4.1
 σ : 16.5

Channel 1
mn: -4108
mx: 5811
 μ : -12.7
 σ : 71.8

Channel 2
mn: -1178
mx: 1082
 μ : -13.6
 σ : 28.4

ELMAVAN 3D WAVEFORMS (Measured data sampled at 50 kHz) 51000 packets of 144 samples from 2015-08-28T06:03:19.936.999. Part 146/147

Processed Wed Oct 7 15:27:24 2015 by ELM ver.2012-10-06 from 001__elm20150828_060318__dat00.bin

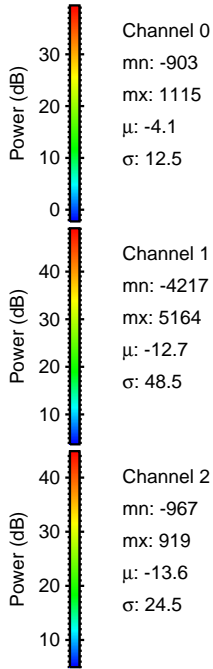
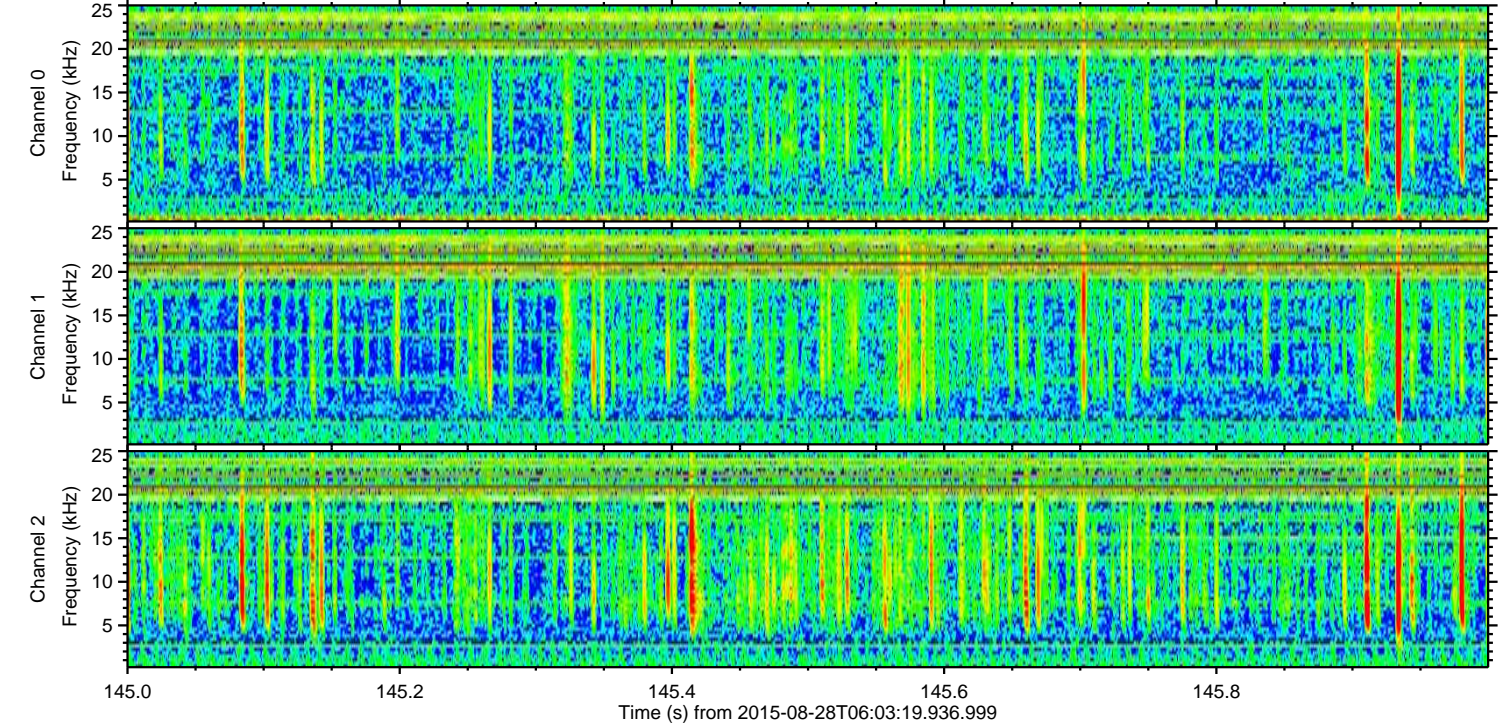
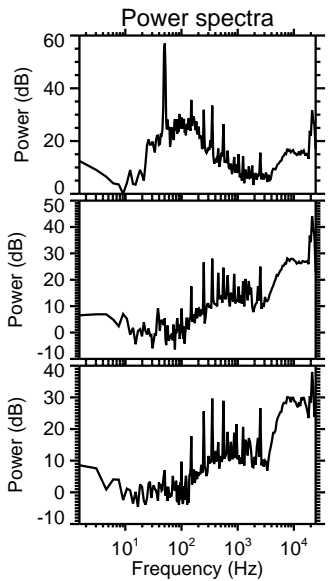
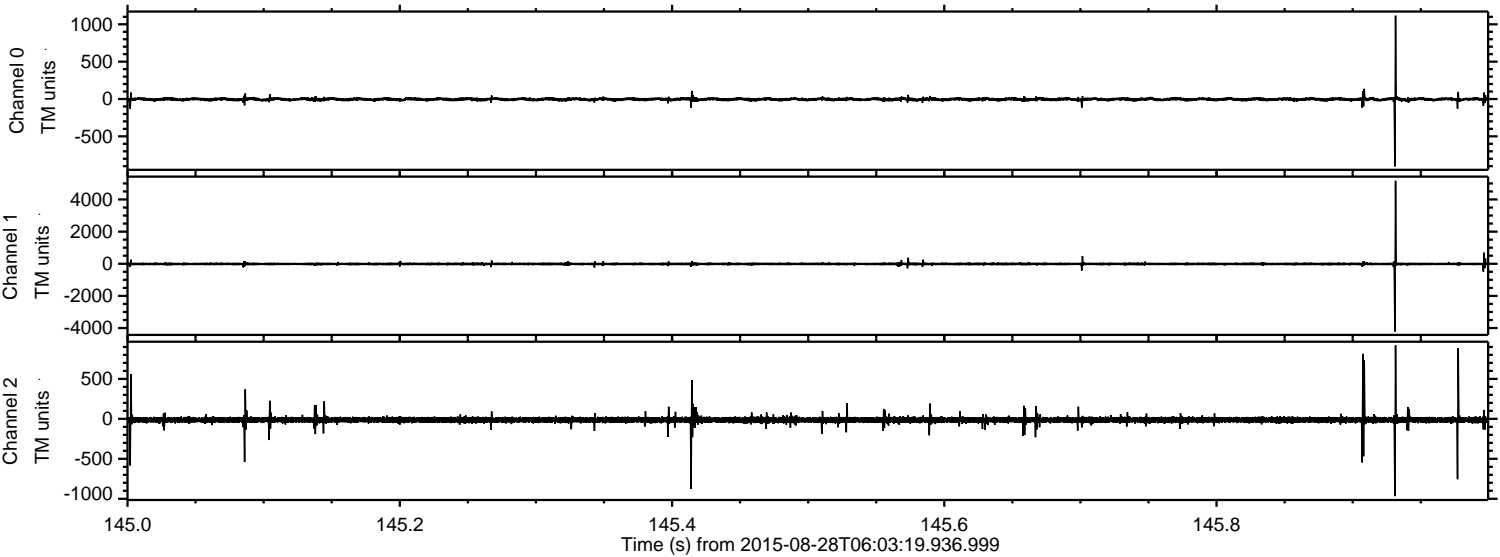

ELMAVAN 3D WAVEFORMS (Measured data sampled at 50 kHz) 51000 packets of 144 samples from 2015-08-28T06:03:19.936.999. Part 105/147

Processed Wed Oct 7 15:27:25 2015 by ELM ver.2012-10-06 from 001__elm20150828_060318__dat00.bin

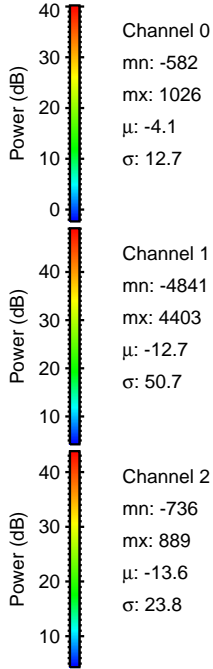
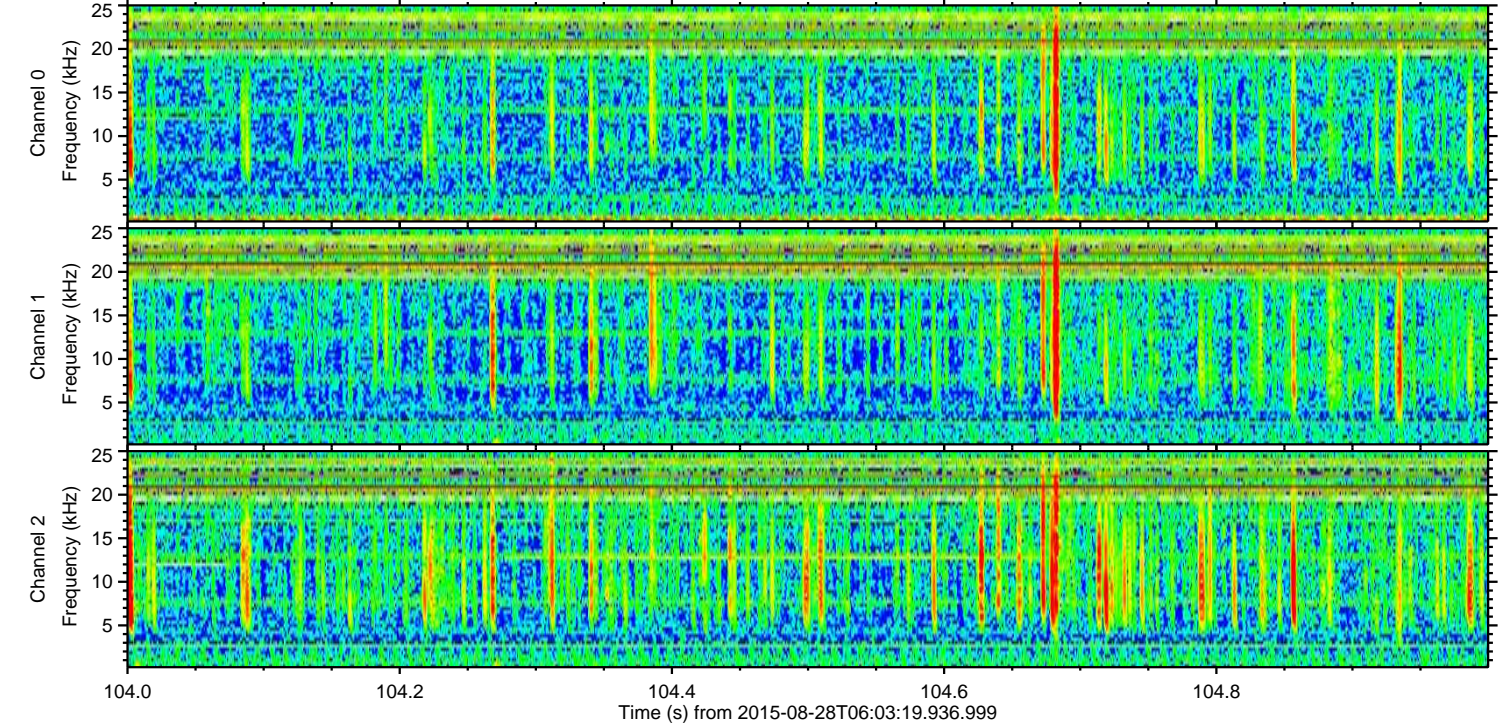
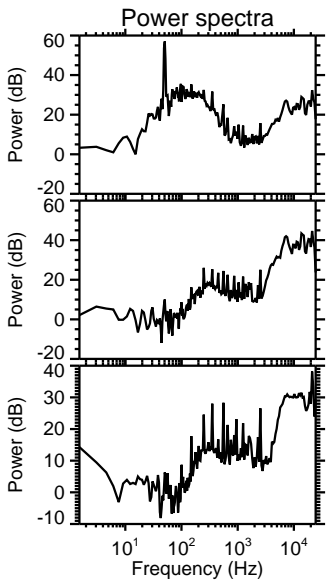
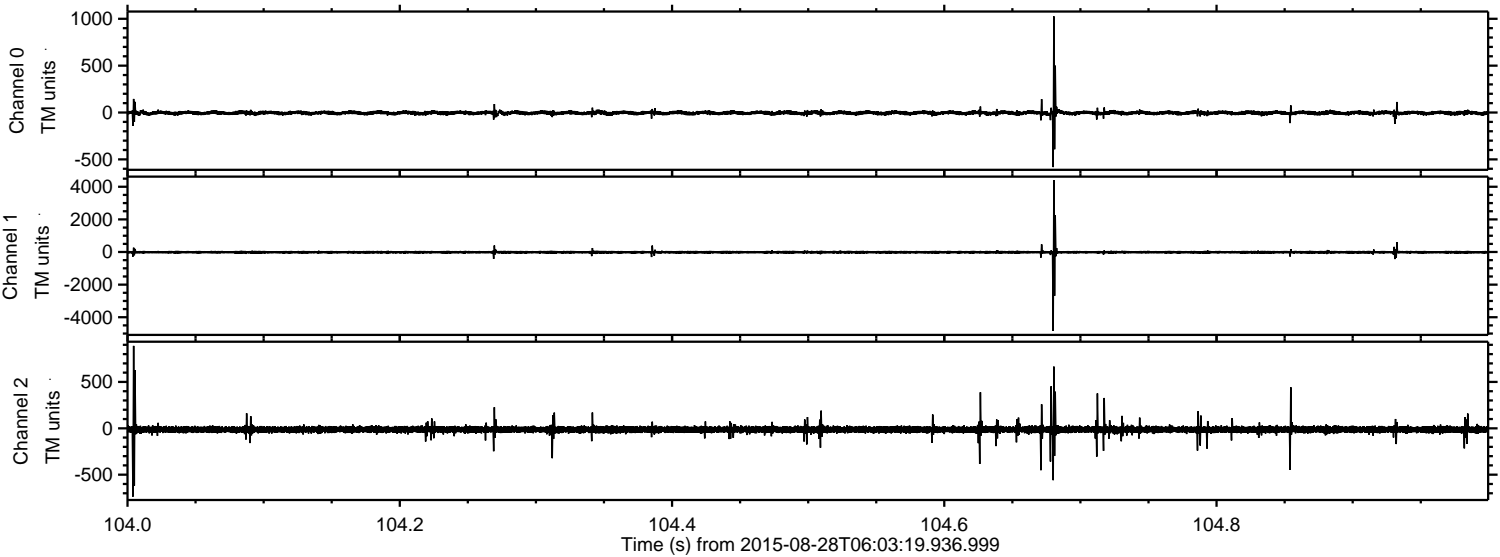

Processed Wed Oct 7 15:27:26 2015 by ELM ver.2012-10-06 from 001__elm20150828_060318__dat00.bin

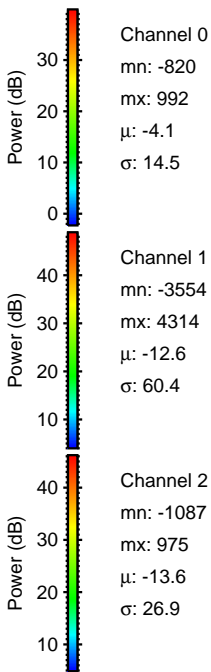
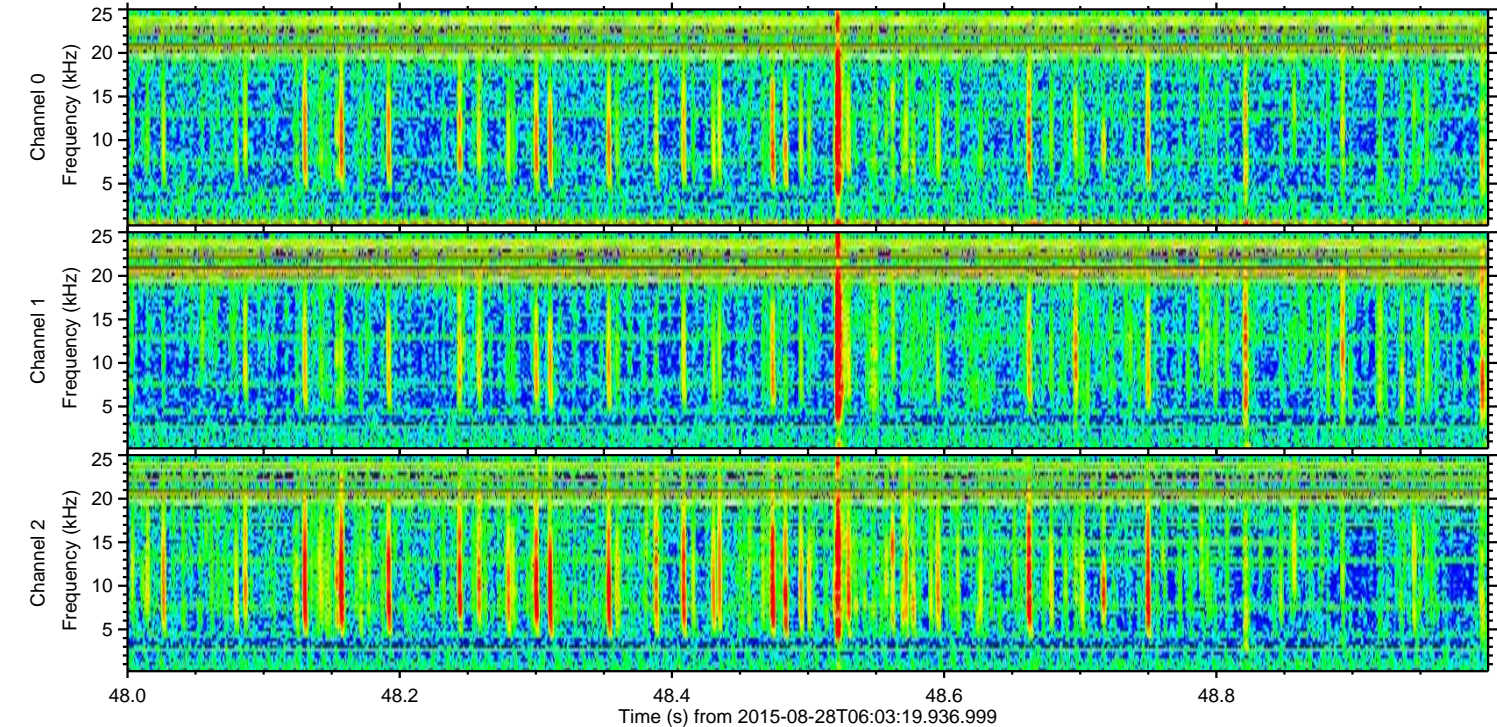
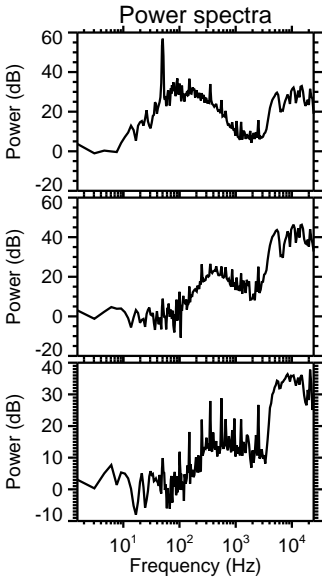
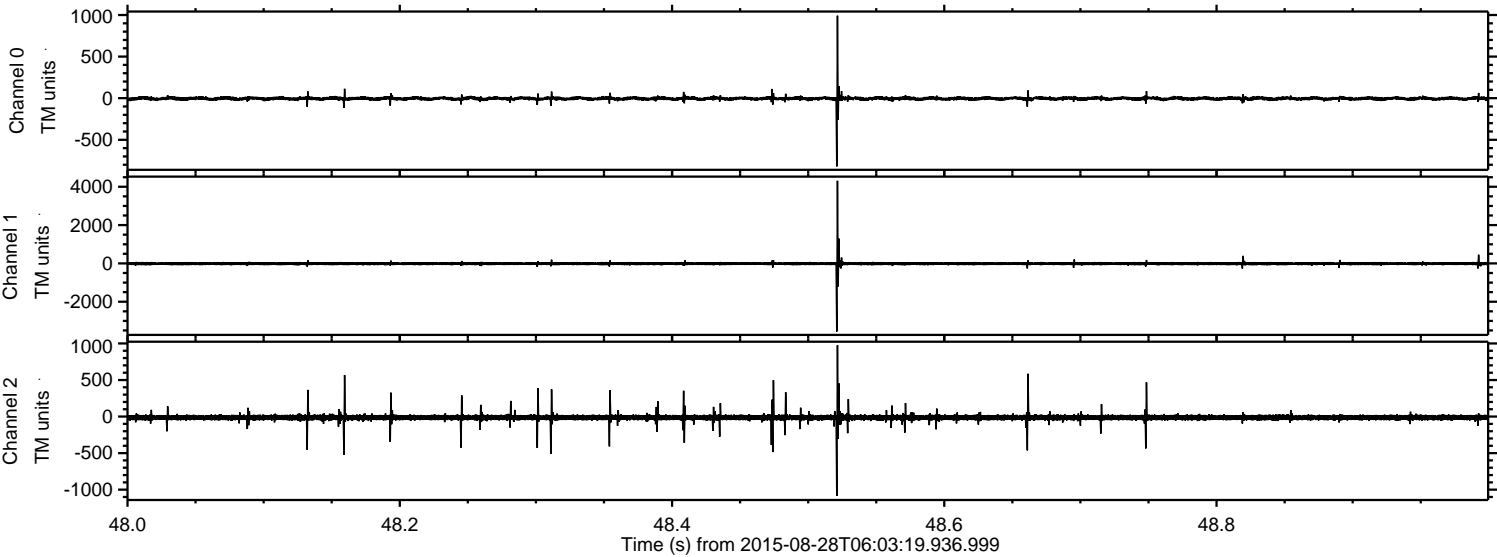

ELMAVAN 3D WAVEFORMS (Measured data sampled at 50 kHz) 51000 packets of 144 samples from 2015-08-28T06:03:19.936.999. Part 30/147

Processed Wed Oct 7 15:27:28 2015 by ELM ver.2012-10-06 from 001__elm20150828_060318__dat00.bin

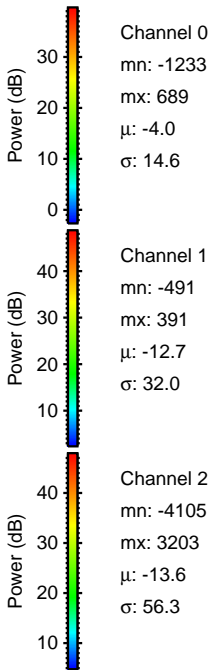
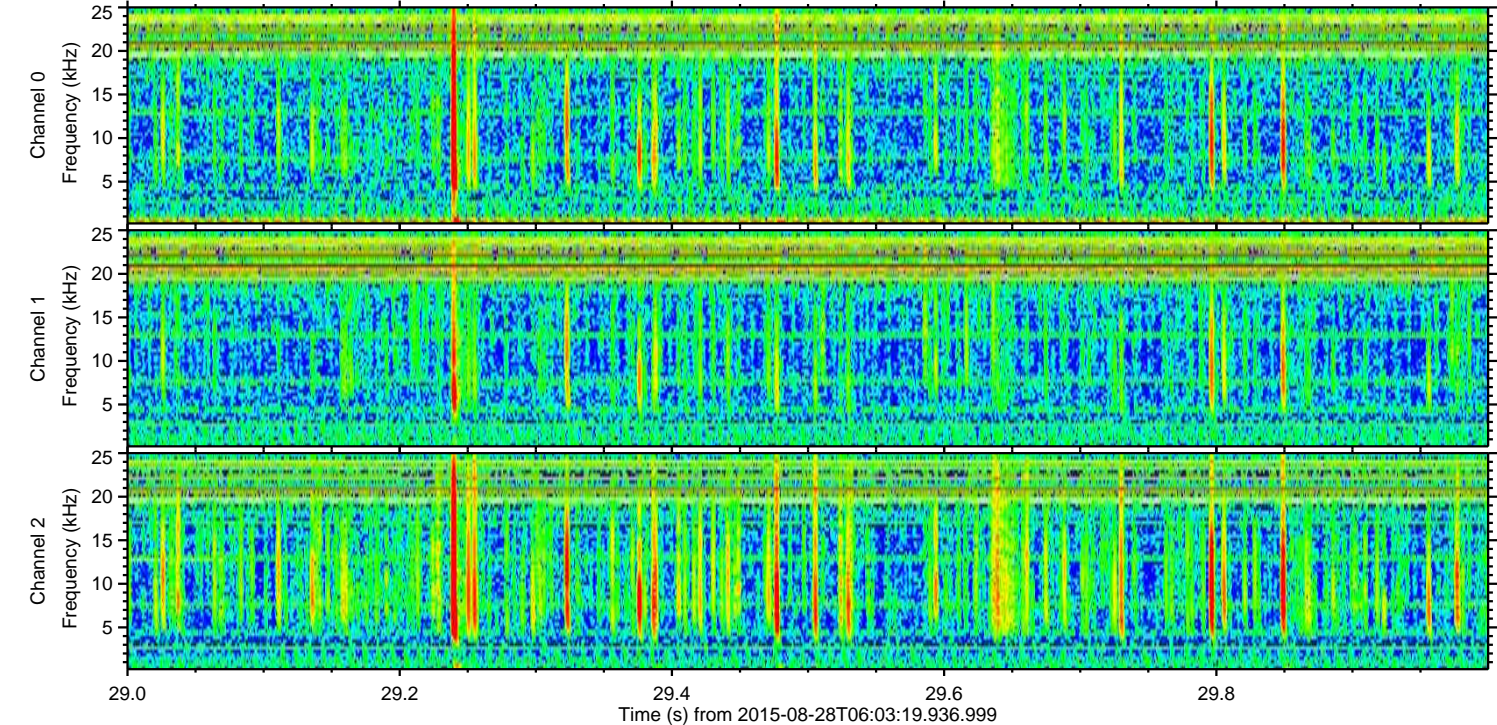
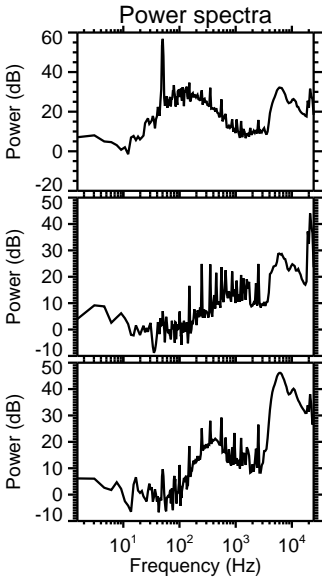
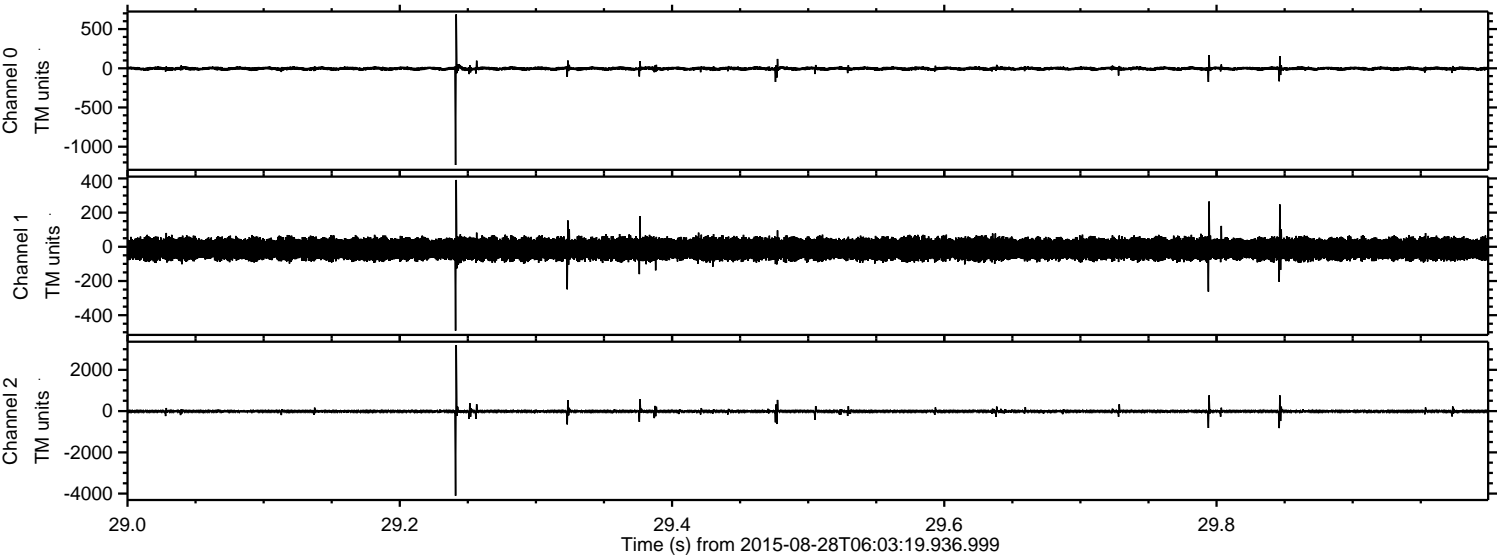

ELMAVAN 3D WAVEFORMS (Measured data sampled at 50 kHz) 51000 packets of 144 samples from 2015-08-28T06:03:19.936.999. Part 109/147

Processed Wed Oct 7 15:27:29 2015 by ELM ver.2012-10-06 from 001__elm20150828_060318__dat00.bin

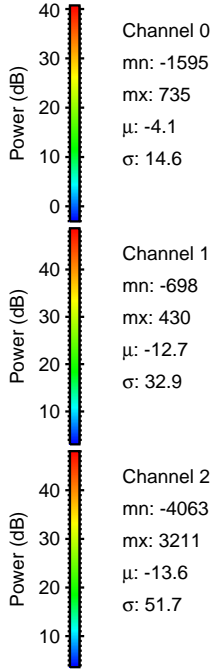
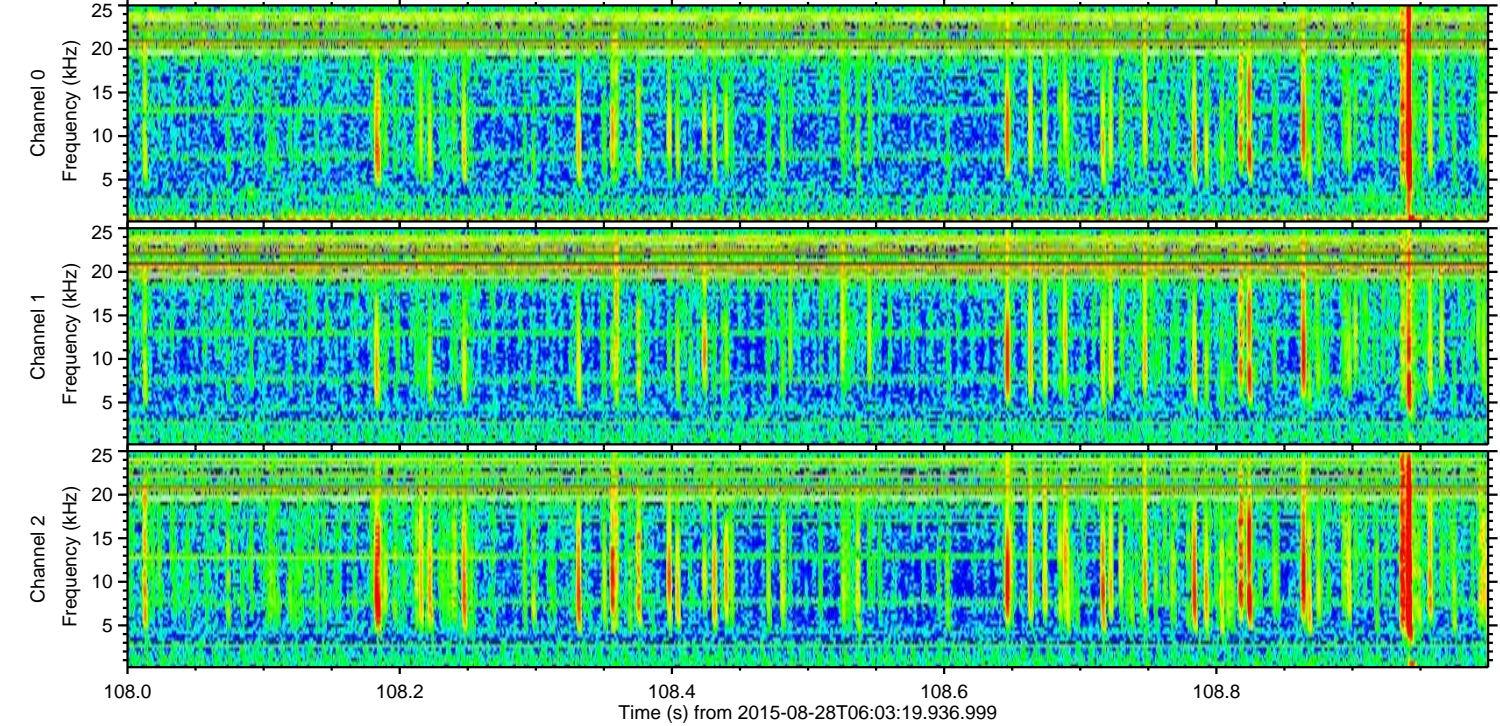
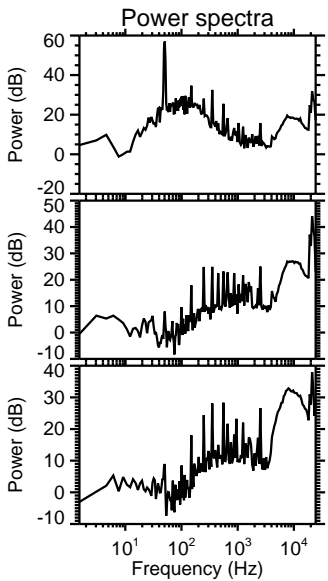
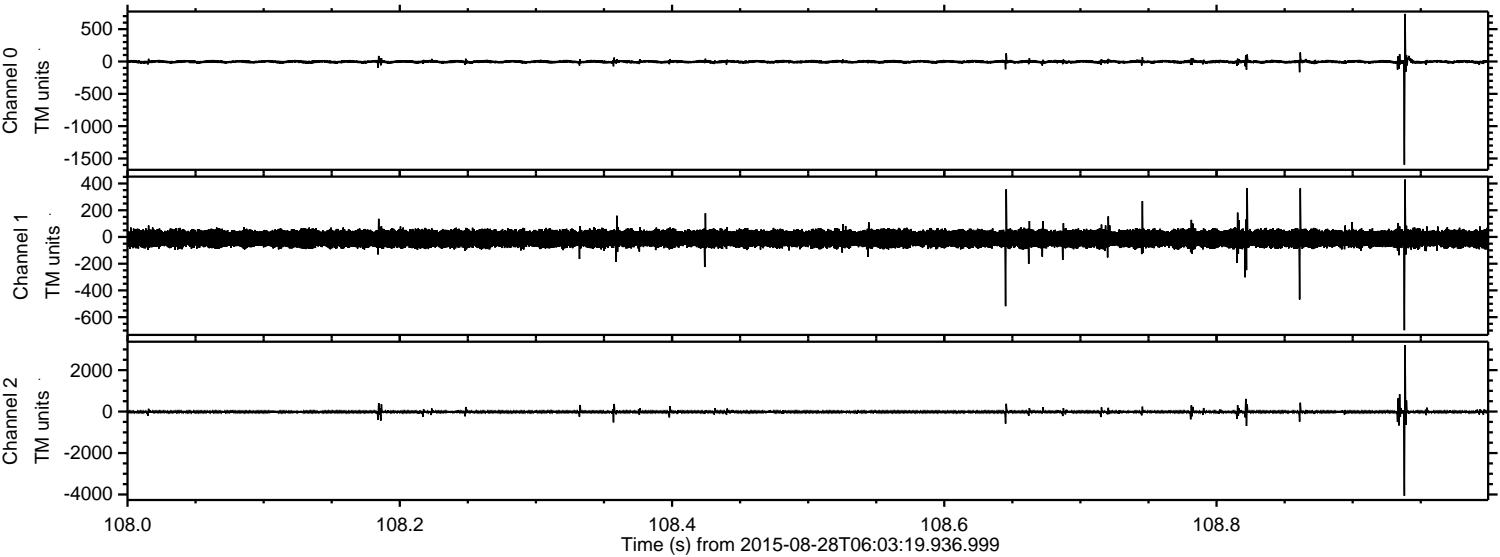

Channel 0
mn: -1595
mx: 735
 μ : -4.1
 σ : 14.6

Channel 1
mn: -698
mx: 430
 μ : -12.7
 σ : 32.9

Channel 2
mn: -4063
mx: 3211
 μ : -13.6
 σ : 51.7

ELMAVAN 3D WAVEFORMS (Measured data sampled at 50 kHz) 51000 packets of 144 samples from 2015-08-28T06:03:19.936.999. Part 50/147

Processed Wed Oct 7 15:27:30 2015 by ELM ver.2012-10-06 from 001__elm20150828_060318__dat00.bin

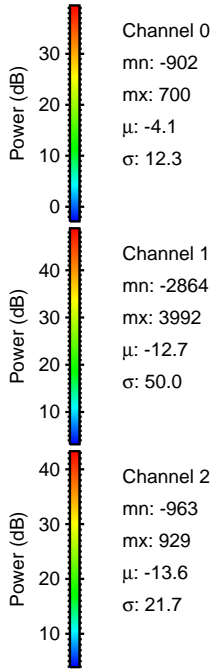
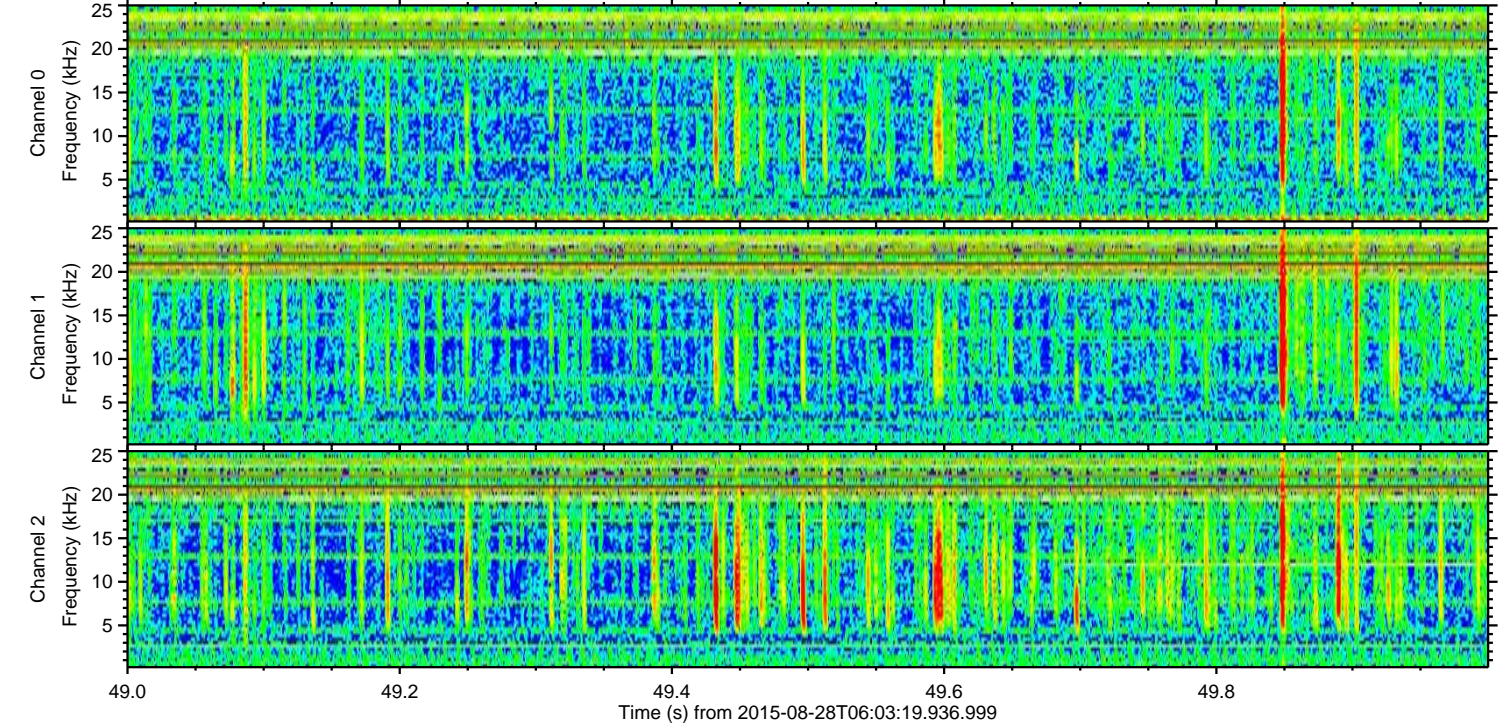
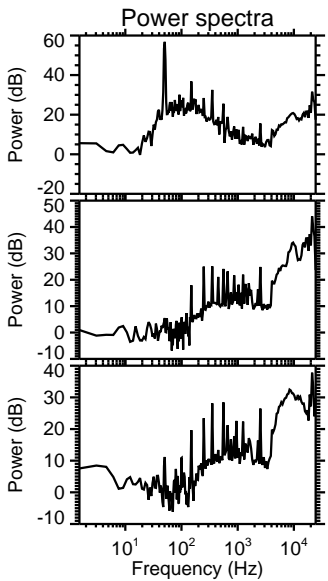
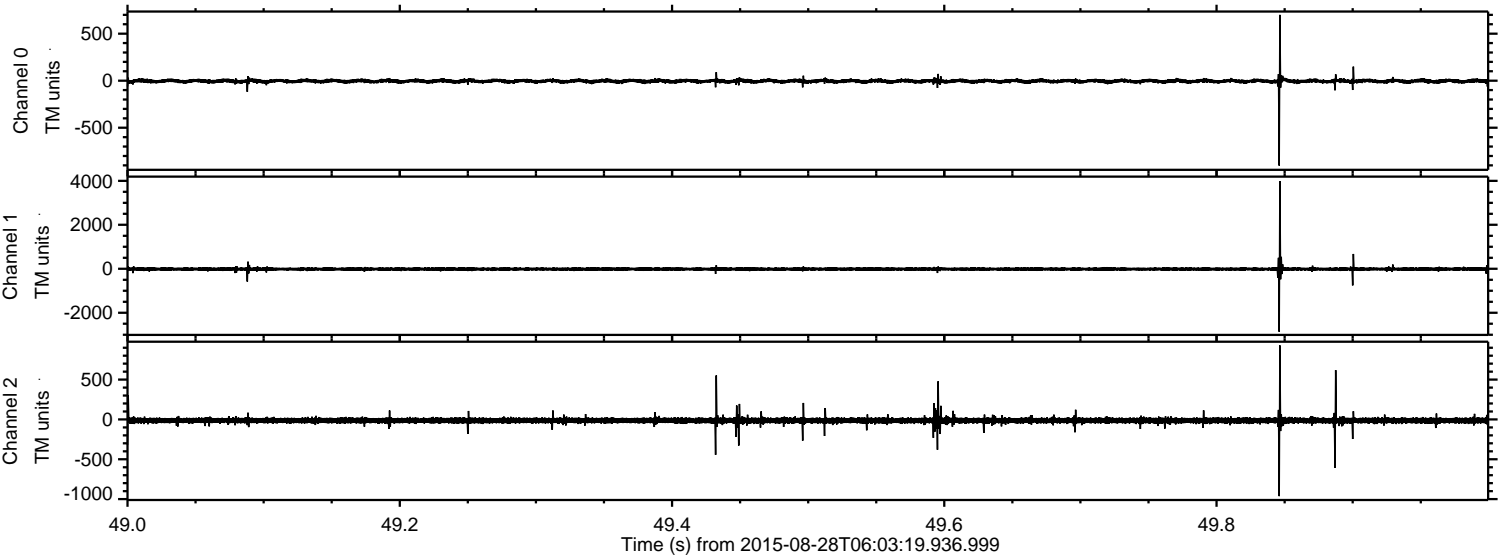

Channel 0
mn: -902
mx: 700
 μ : -4.1
 σ : 12.3

Channel 1
mn: -2864
mx: 3992
 μ : -12.7
 σ : 50.0

Channel 2
mn: -963
mx: 929
 μ : -13.6
 σ : 21.7

Processed Wed Oct 7 15:27:31 2015 by ELM ver.2012-10-06 from 001__elm20150828_060318__dat00.bin

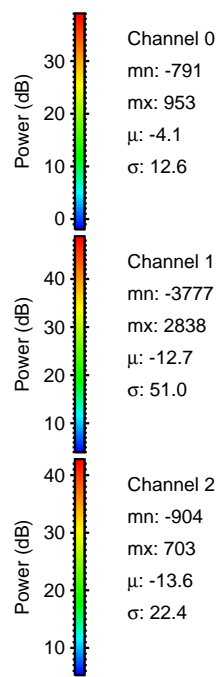
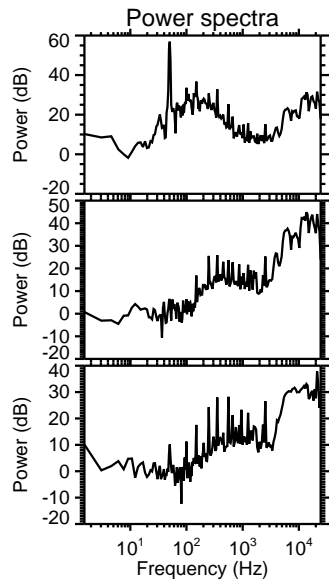
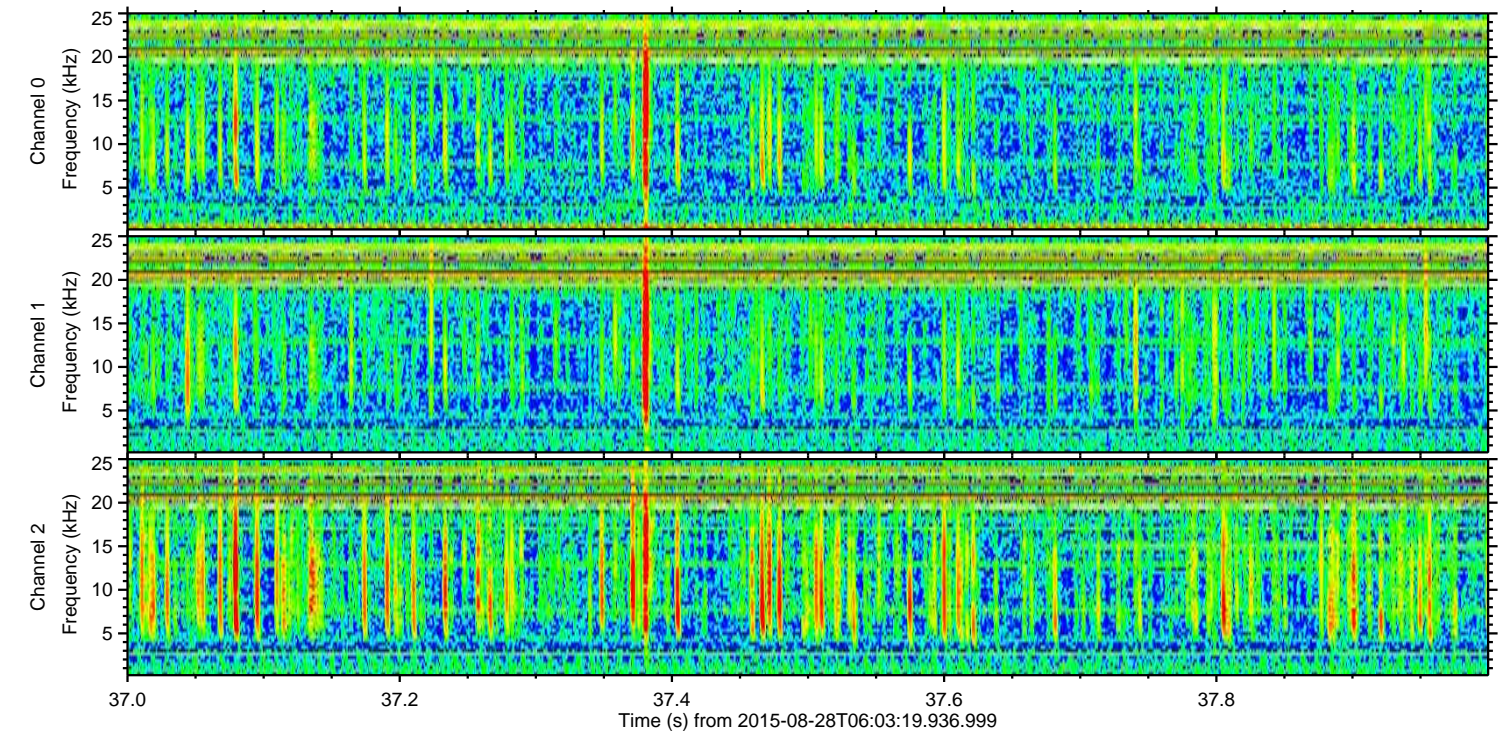
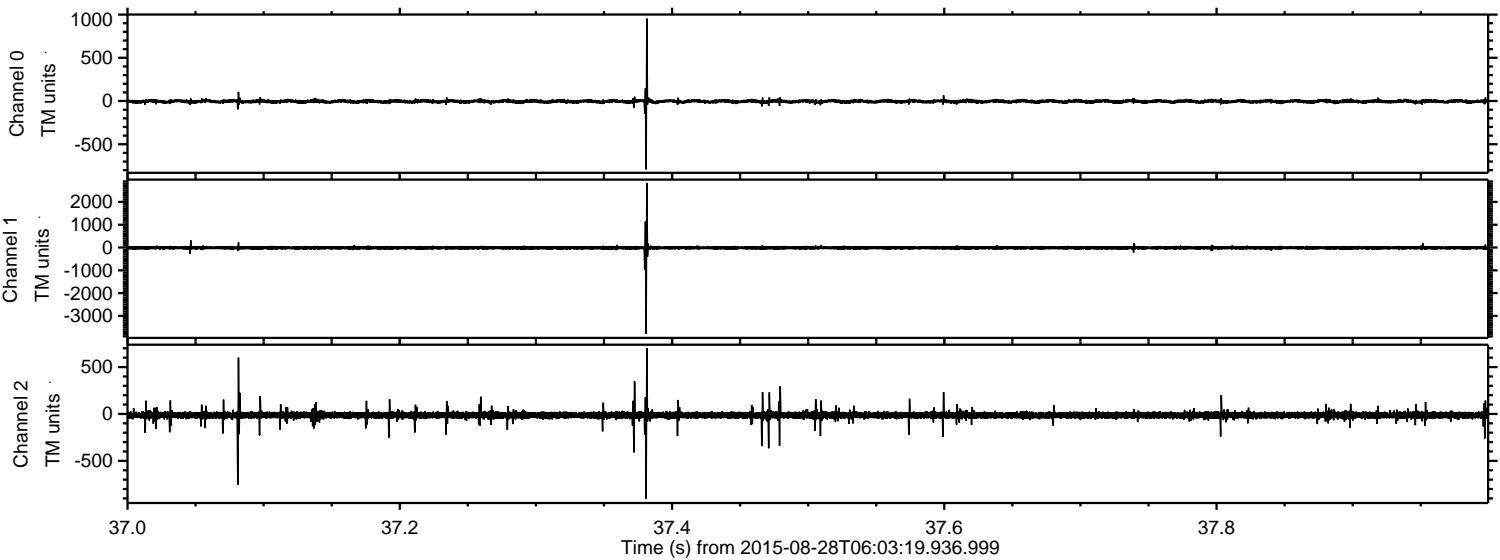

Processed Wed Oct 7 15:27:32 2015 by ELM ver.2012-10-06 from 001__elm20150828_060318__dat00.bin

