

ELMAVAN 3D WAVEFORMS (Measured data sampled at 50 kHz) 51000 packets of 144 samples from 2015-08-28T04:53:16.718.999.

Processed Wed Oct 7 15:06:56 2015 by ELM ver.2012-10-06 from 001__elm20150828_045315__dat00.bin

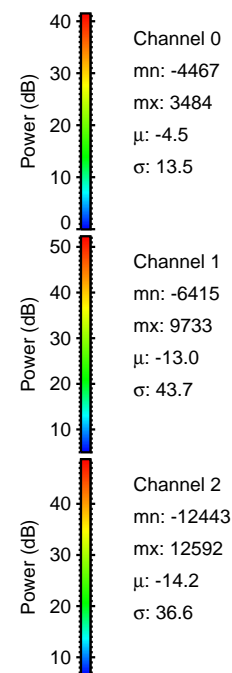
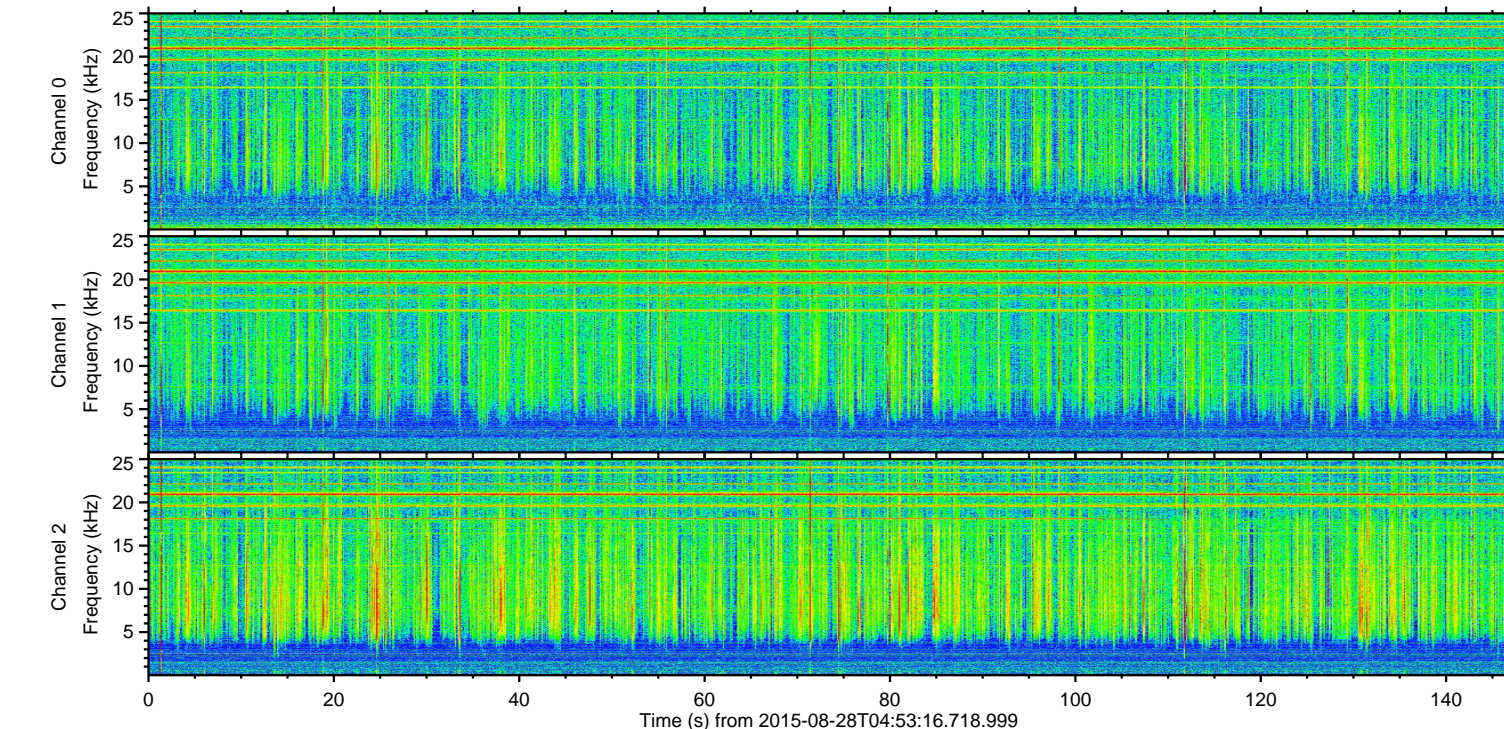
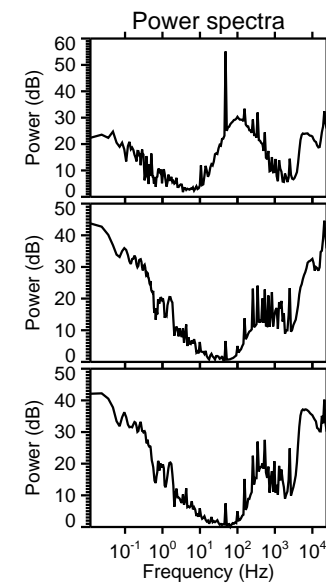
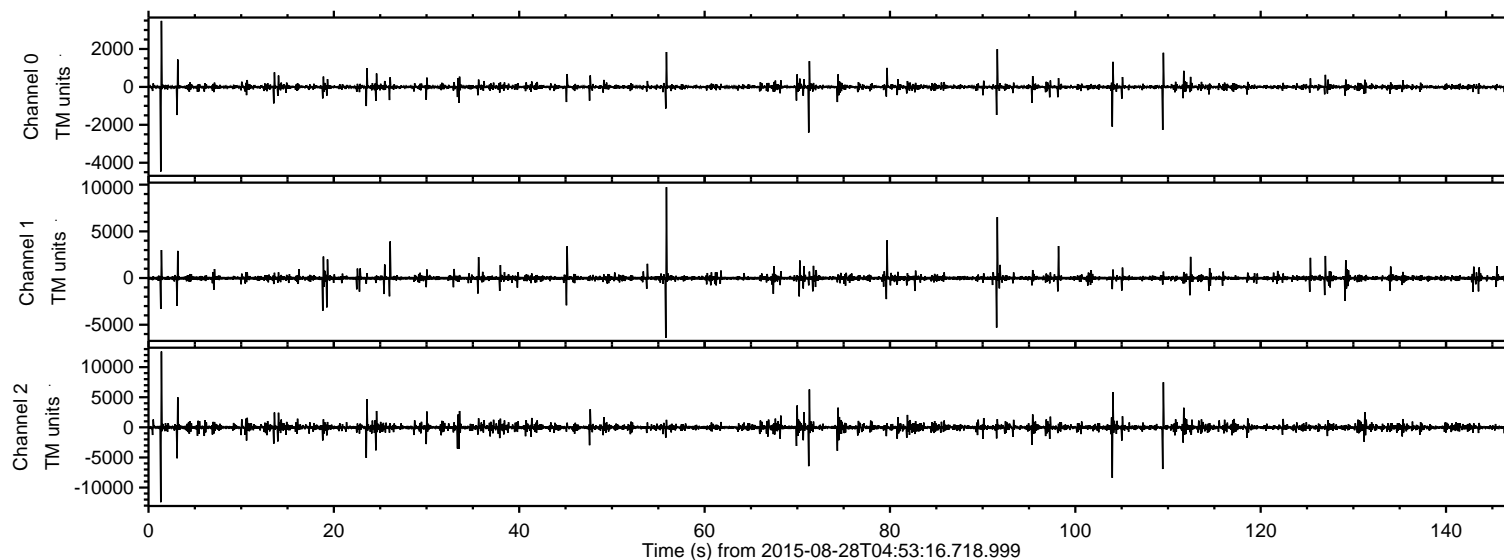

ELMAVAN 3D WAVEFORMS (Measured data sampled at 50 kHz) 51000 packets of 144 samples from 2015-08-28T04:53:16.718.999. Part 2/147

Processed Wed Oct 7 15:07:13 2015 by ELM ver.2012-10-06 from 001__elm20150828_045315__dat00.bin

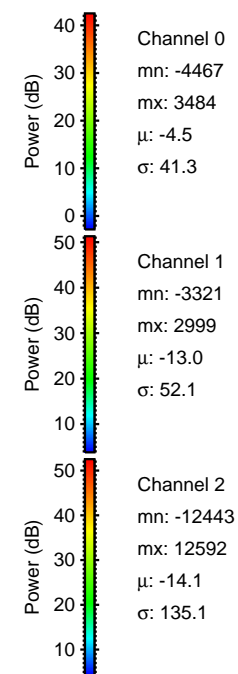
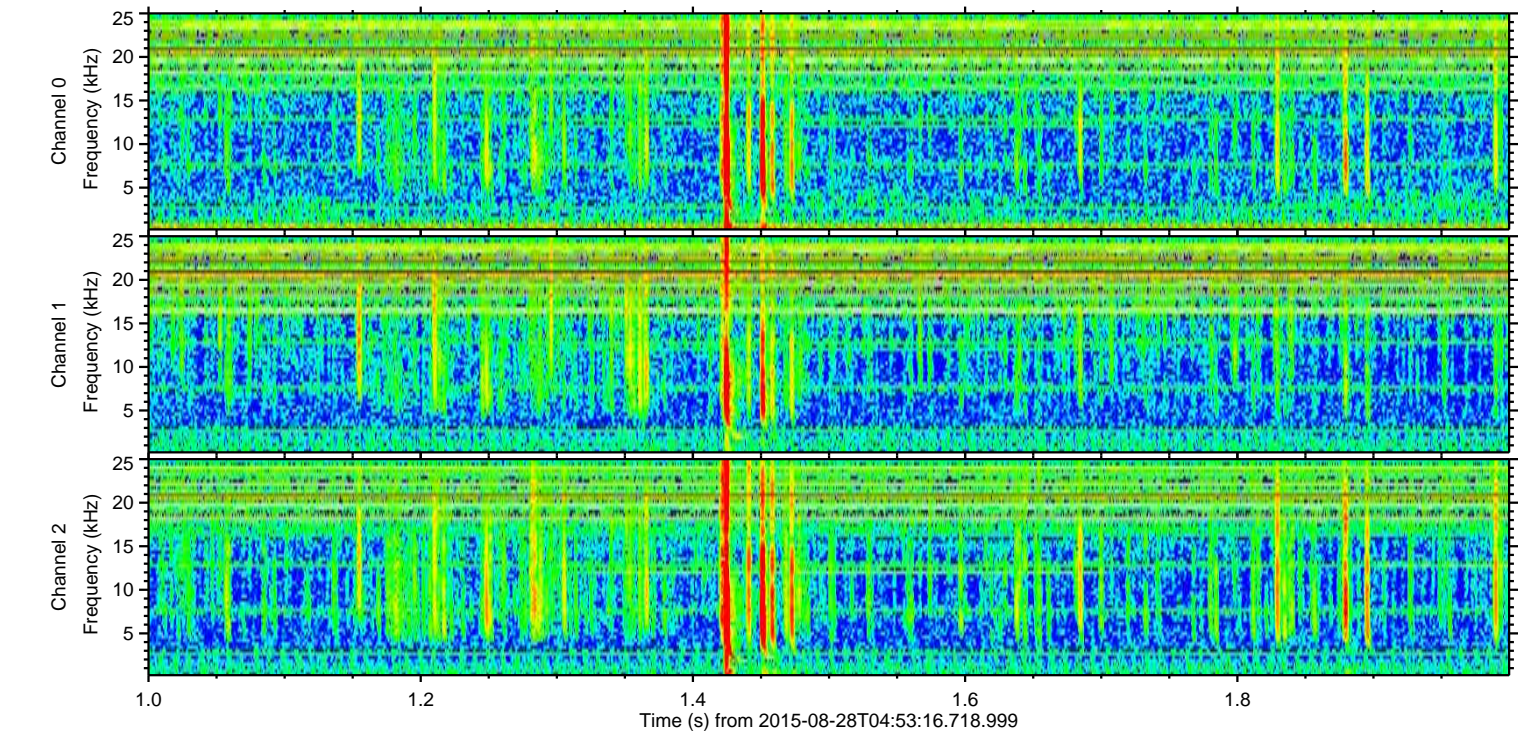
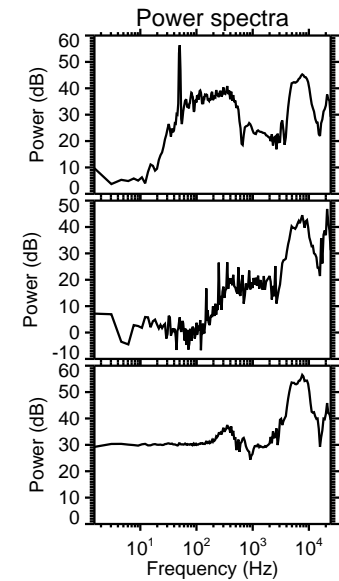
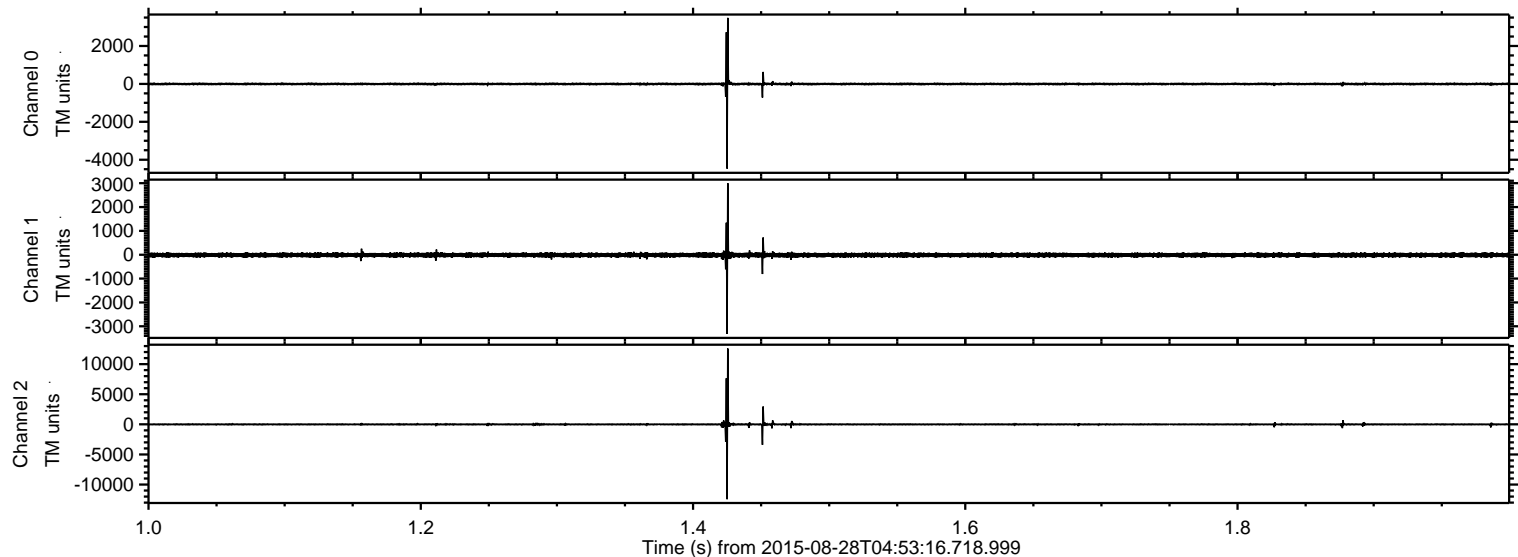

ELMAVAN 3D WAVEFORMS (Measured data sampled at 50 kHz) 51000 packets of 144 samples from 2015-08-28T04:53:16.718.999. Part 56/147

Processed Wed Oct 7 15:07:14 2015 by ELM ver.2012-10-06 from 001__elm20150828_045315__dat00.bin

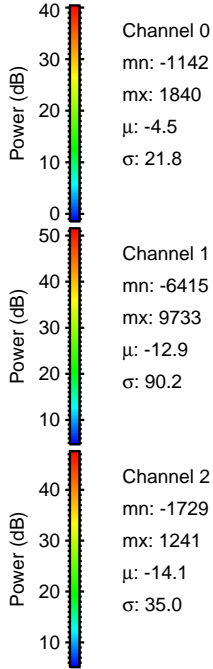
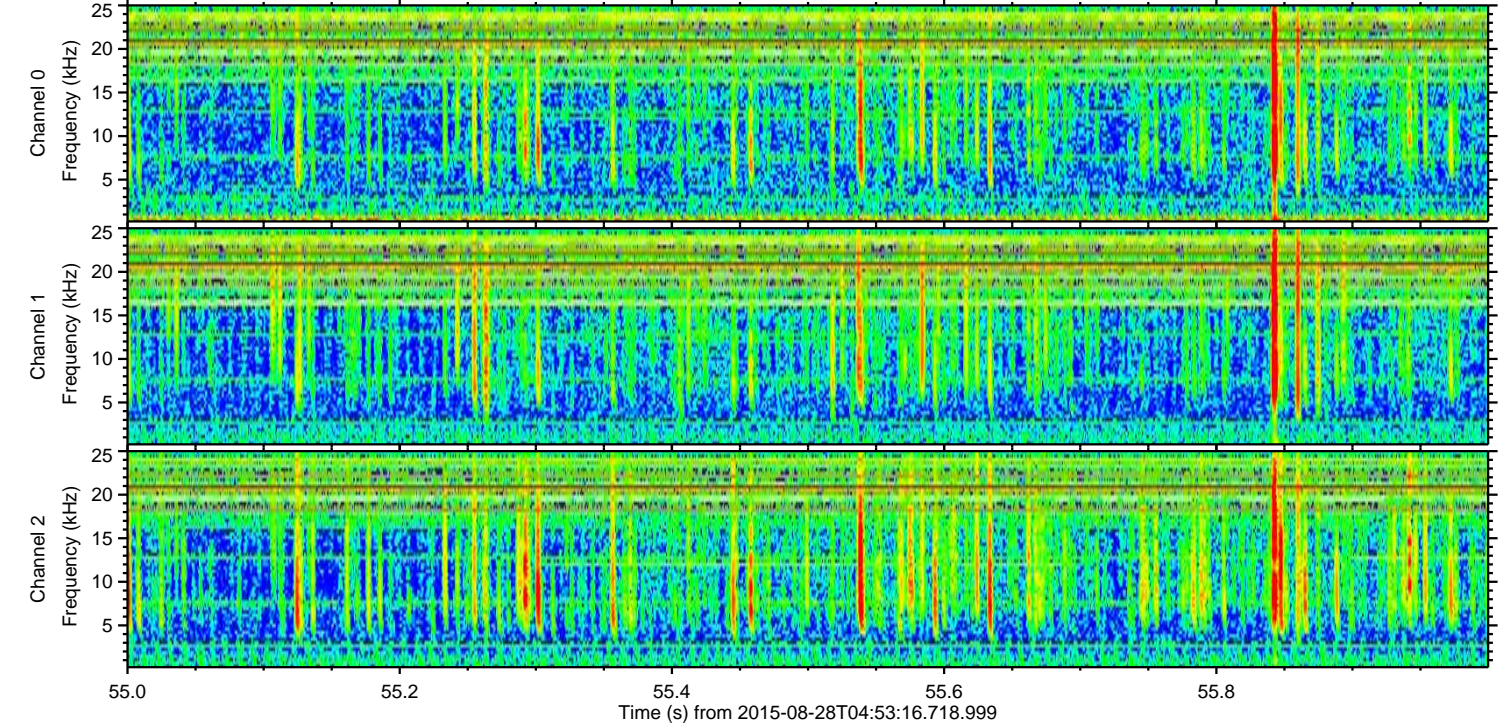
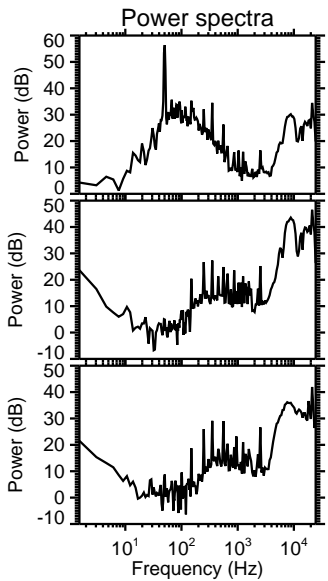
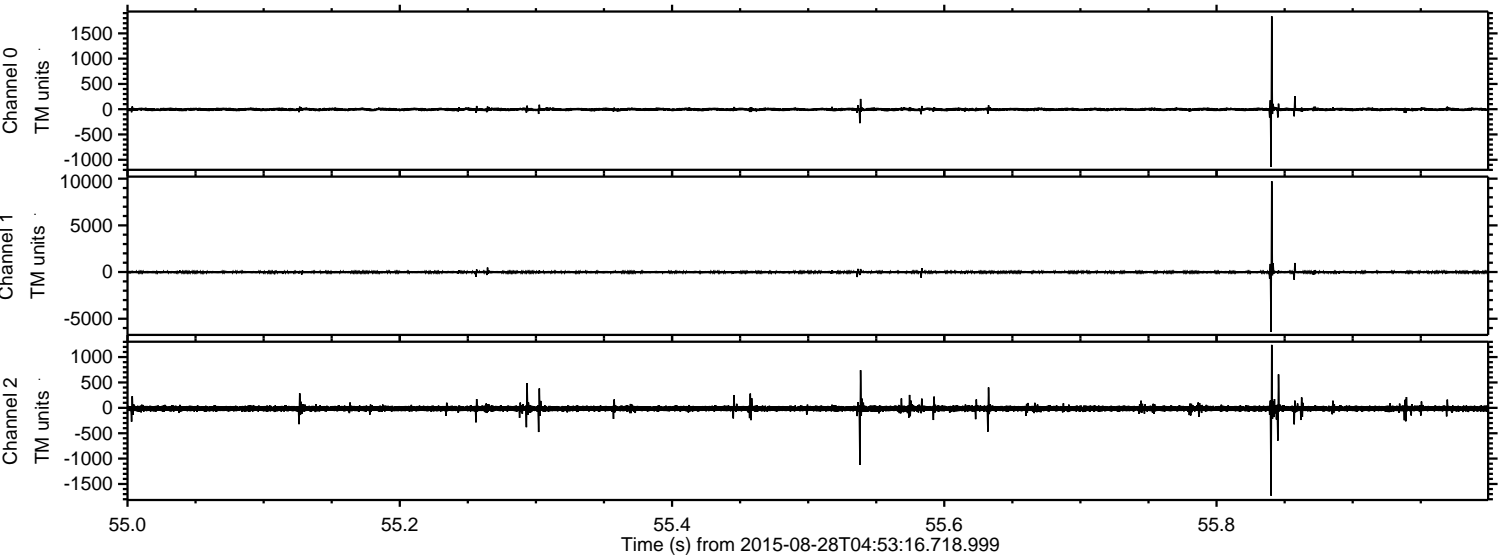

ELMAVAN 3D WAVEFORMS (Measured data sampled at 50 kHz) 51000 packets of 144 samples from 2015-08-28T04:53:16.718.999. Part 104/147

Processed Wed Oct 7 15:07:15 2015 by ELM ver.2012-10-06 from 001__elm20150828_045315__dat00.bin

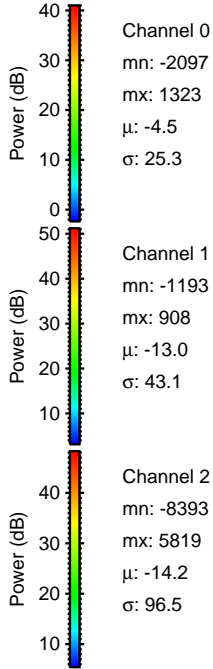
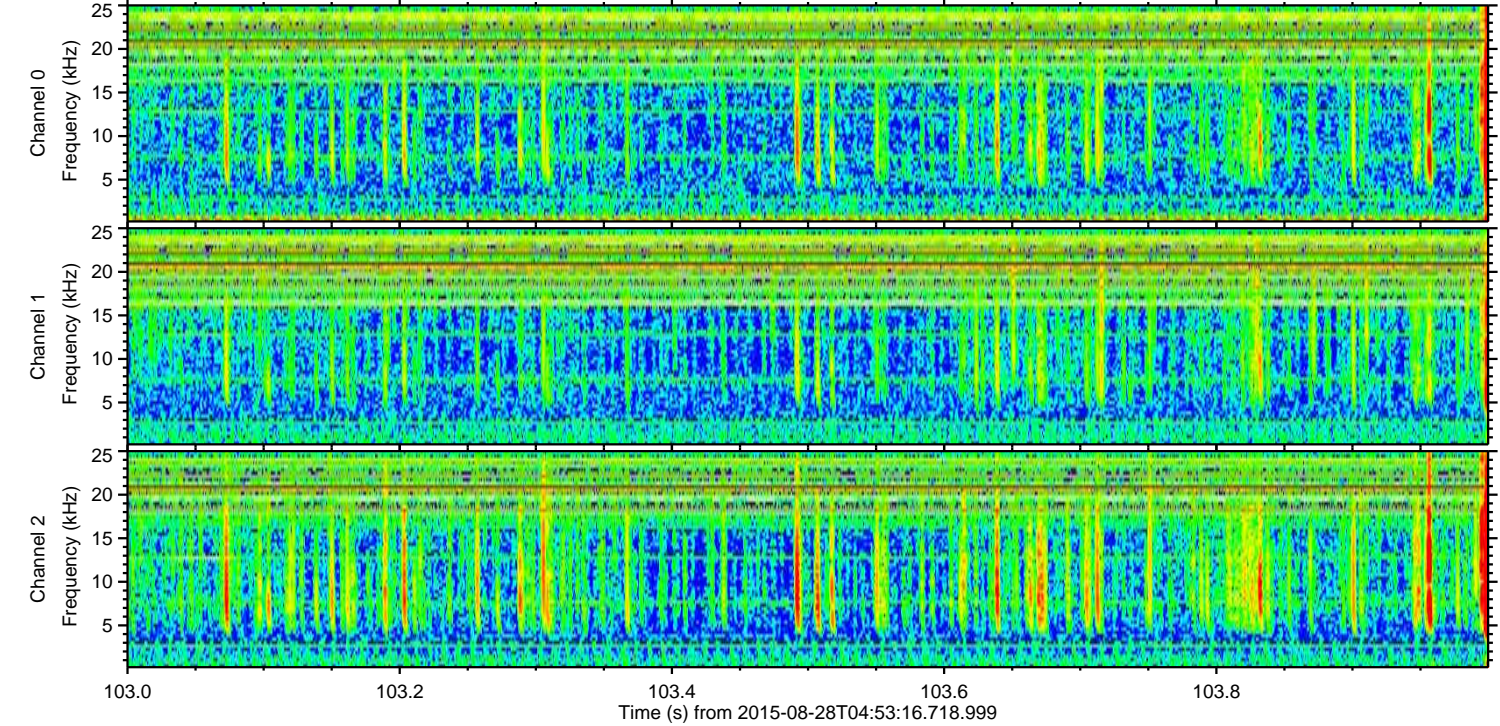
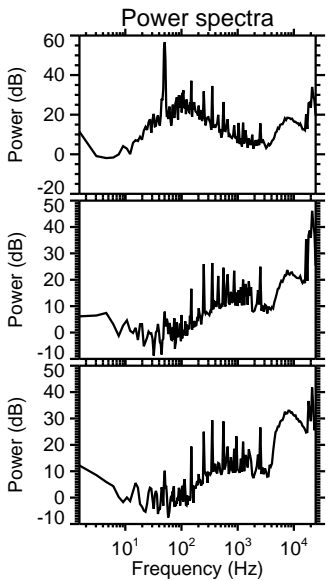
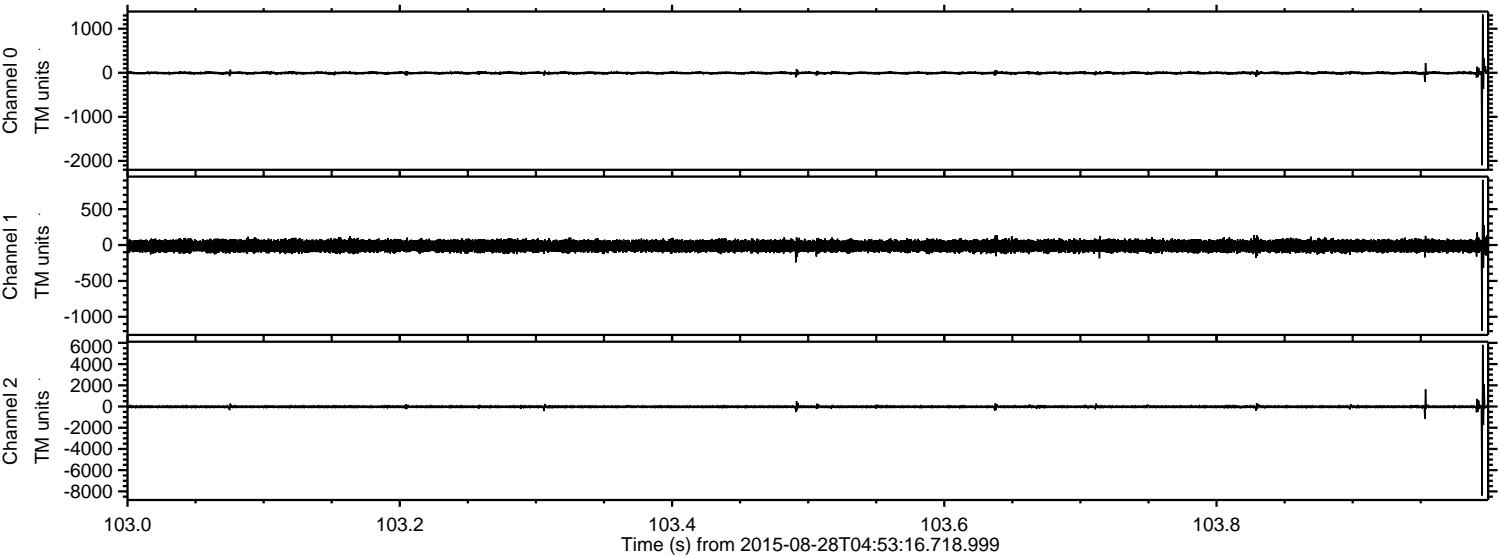

Channel 0
mn: -2097
mx: 1323
 μ : -4.5
 σ : 25.3

Channel 1
mn: -1193
mx: 908
 μ : -13.0
 σ : 43.1

Channel 2
mn: -8393
mx: 5819
 μ : -14.2
 σ : 96.5

ELMAVAN 3D WAVEFORMS (Measured data sampled at 50 kHz) 51000 packets of 144 samples from 2015-08-28T04:53:16.718.999. Part 110/147

Processed Wed Oct 7 15:07:16 2015 by ELM ver.2012-10-06 from 001__elm20150828_045315__dat00.bin

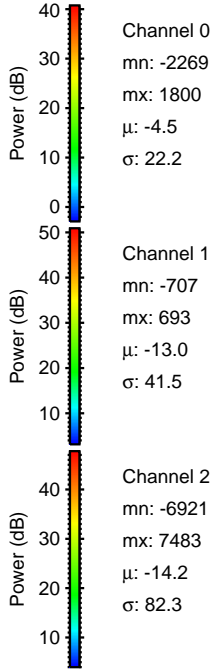
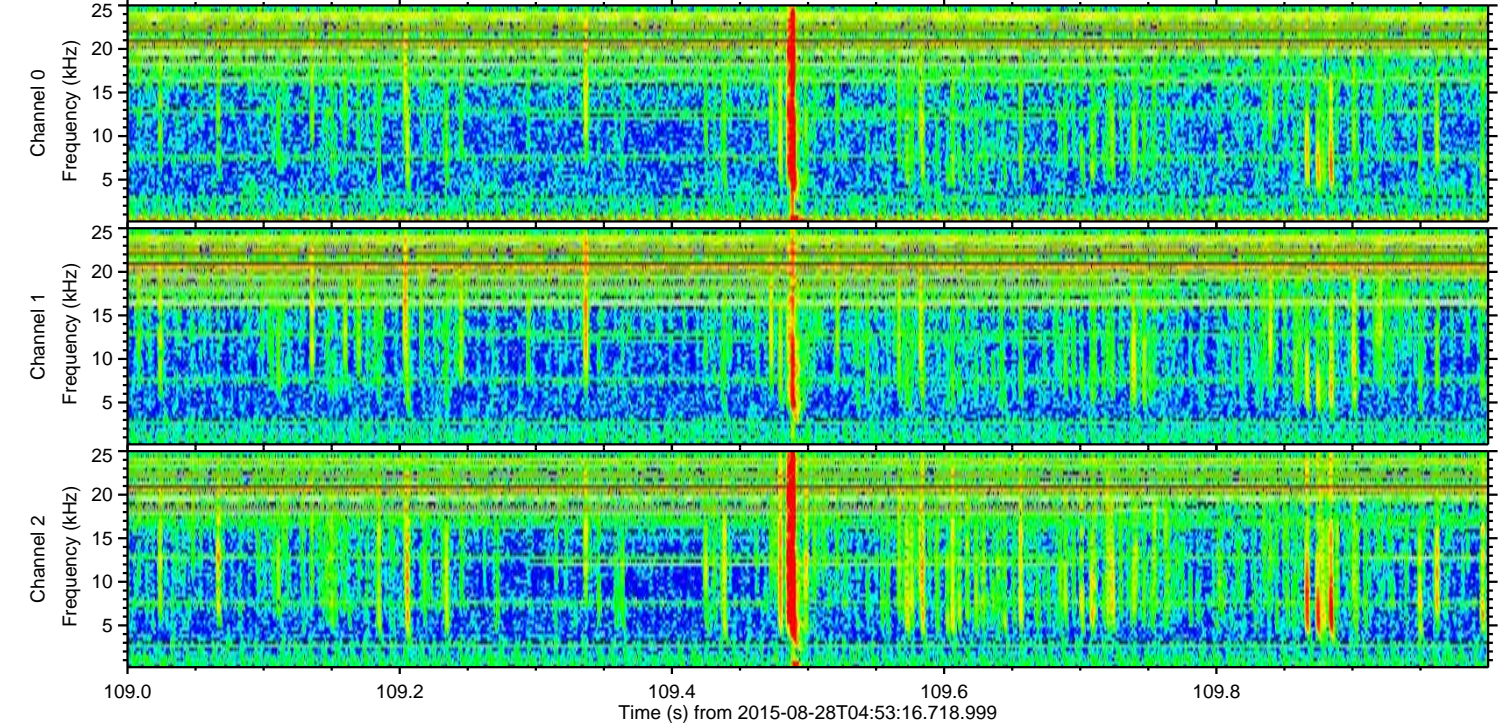
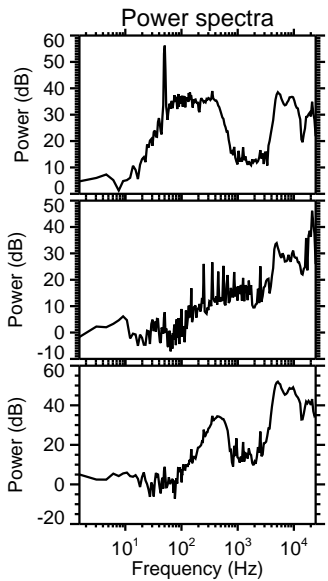
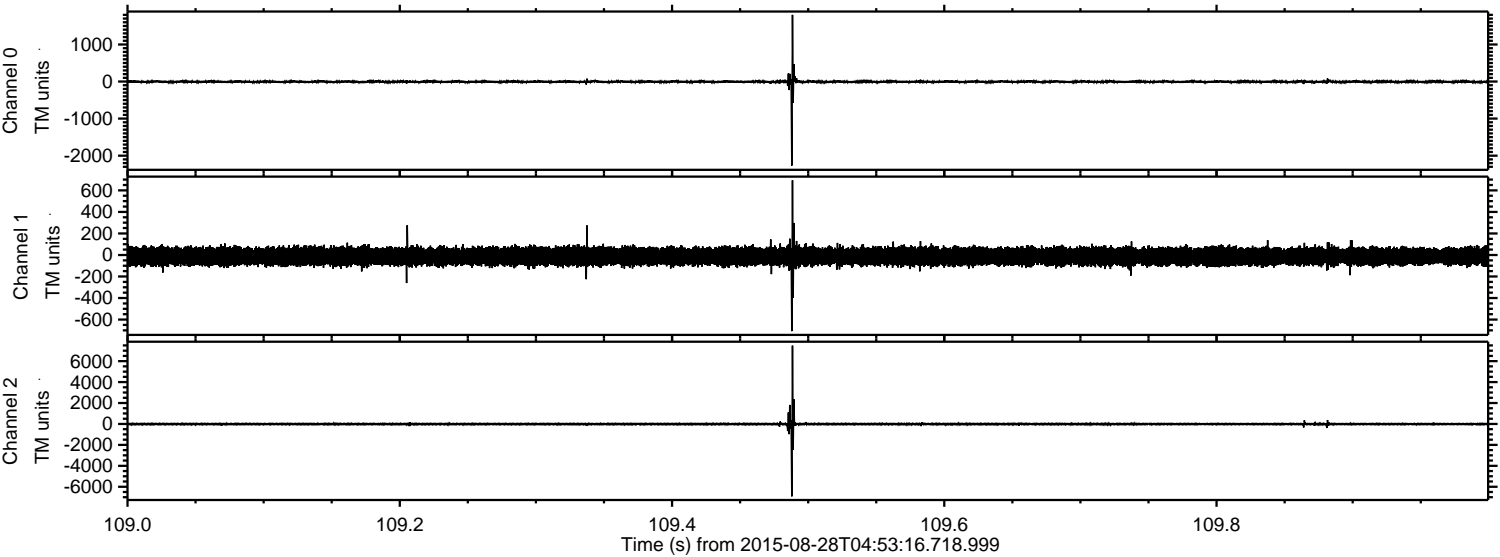

ELMAVAN 3D WAVEFORMS (Measured data sampled at 50 kHz) 51000 packets of 144 samples from 2015-08-28T04:53:16.718.999. Part 92/147

Processed Wed Oct 7 15:07:17 2015 by ELM ver.2012-10-06 from 001__elm20150828_045315__dat00.bin

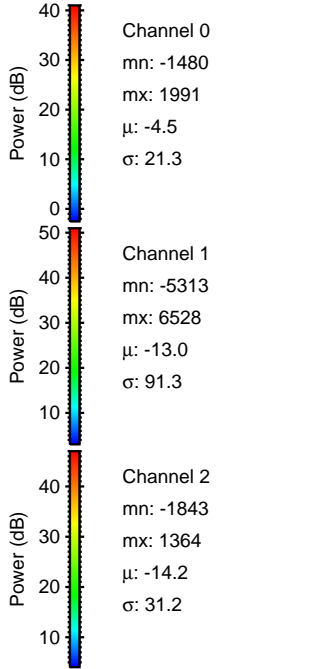
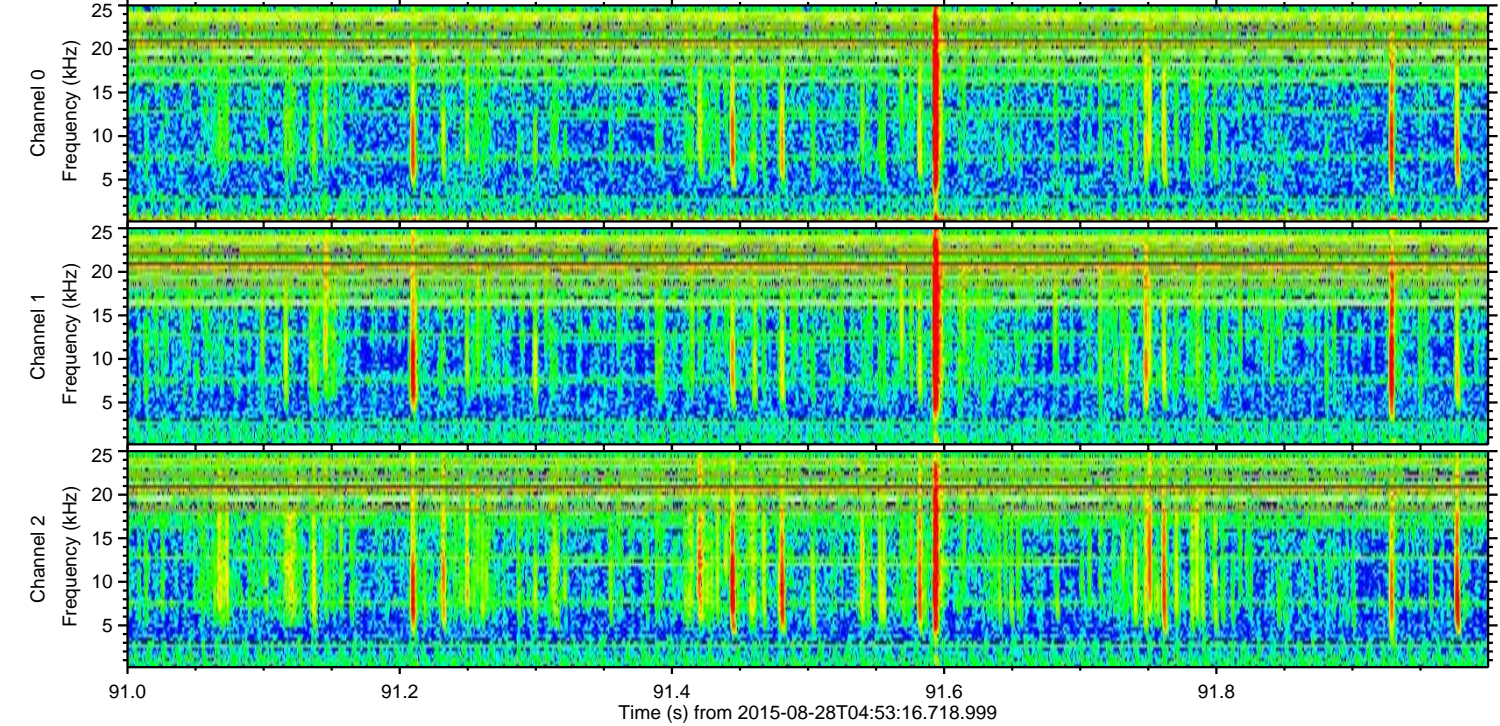
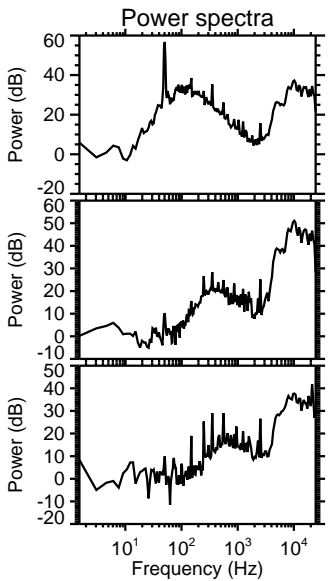
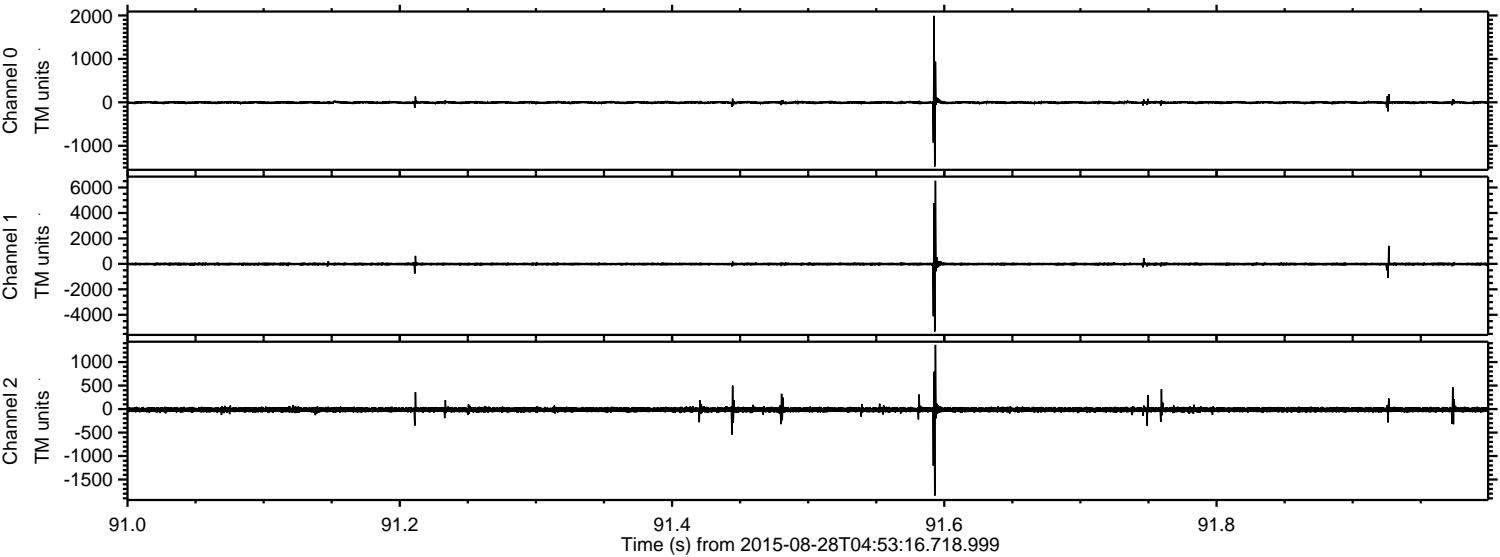

ELMAVAN 3D WAVEFORMS (Measured data sampled at 50 kHz) 51000 packets of 144 samples from 2015-08-28T04:53:16.718.999. Part 72/147

Processed Wed Oct 7 15:07:18 2015 by ELM ver.2012-10-06 from 001__elm20150828_045315__dat00.bin

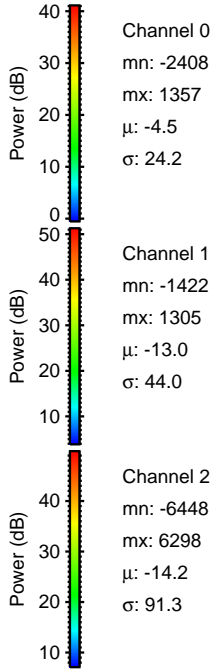
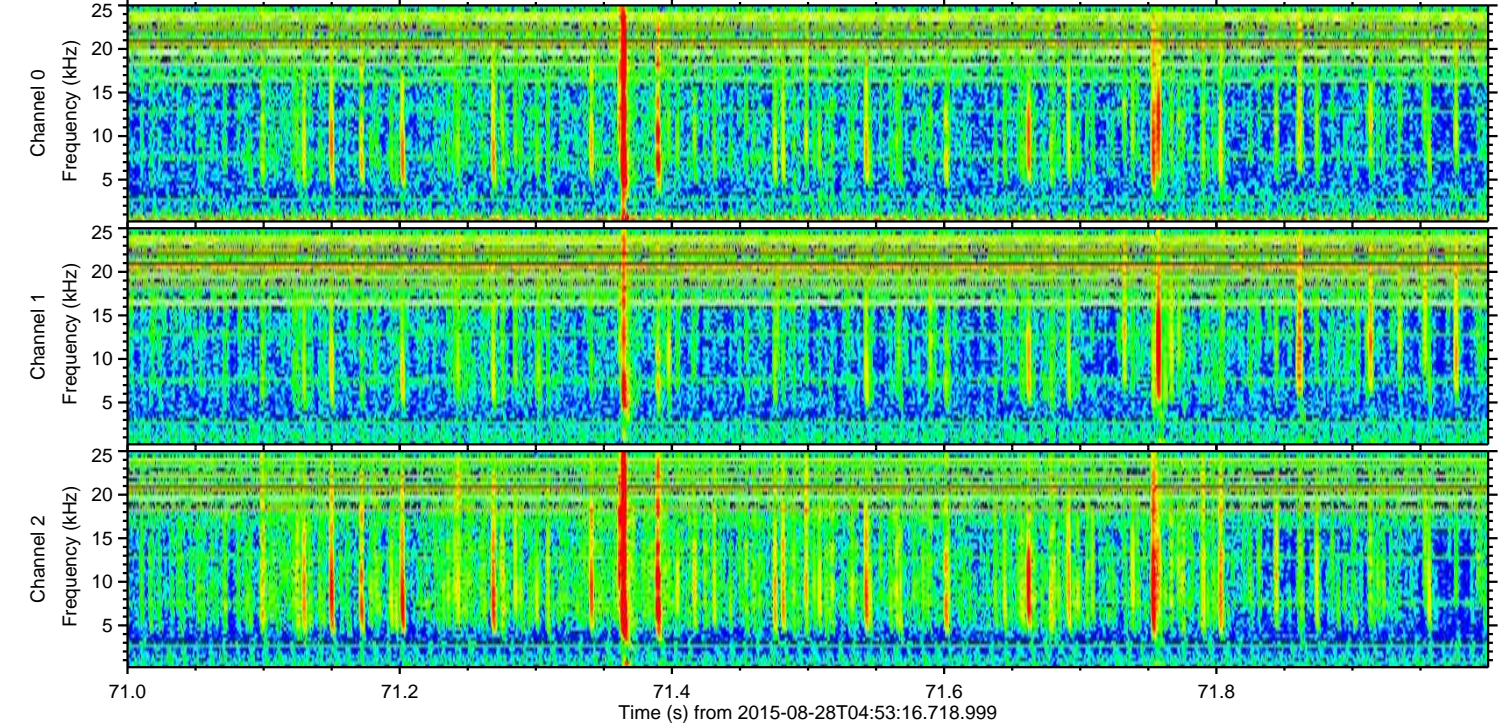
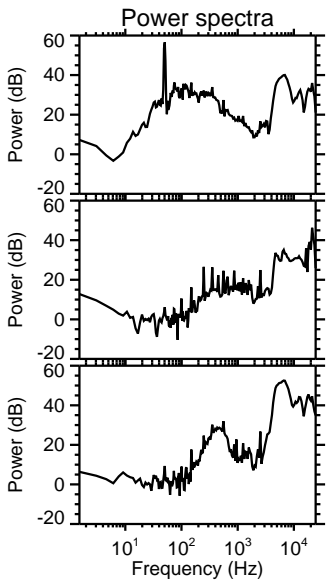
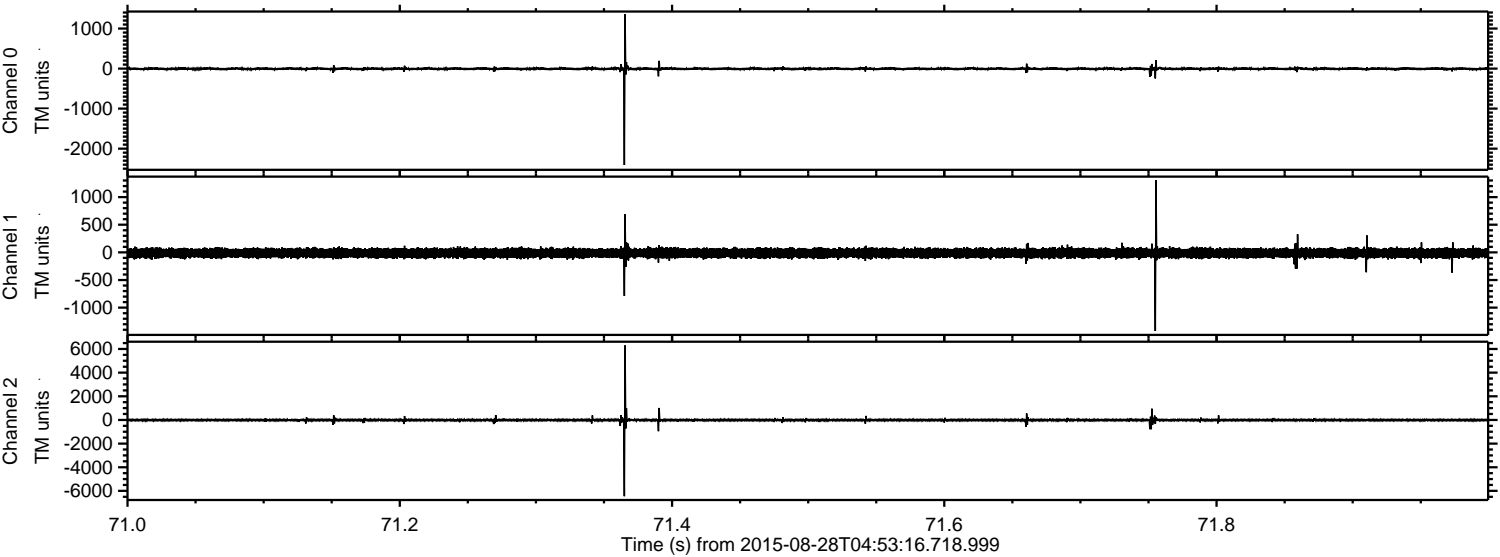

Channel 0
mn: -2408
mx: 1357
 μ : -4.5
 σ : 24.2

Channel 1
mn: -1422
mx: 1305
 μ : -13.0
 σ : 44.0

Channel 2
mn: -6448
mx: 6298
 μ : -14.2
 σ : 91.3

Processed Wed Oct 7 15:07:19 2015 by ELM ver.2012-10-06 from 001__elm20150828_045315__dat00.bin

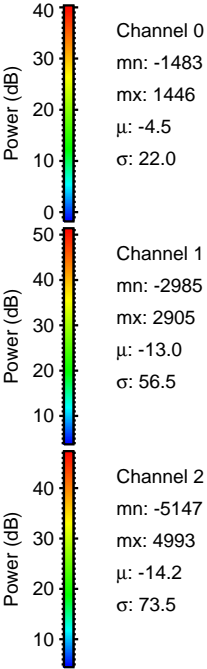
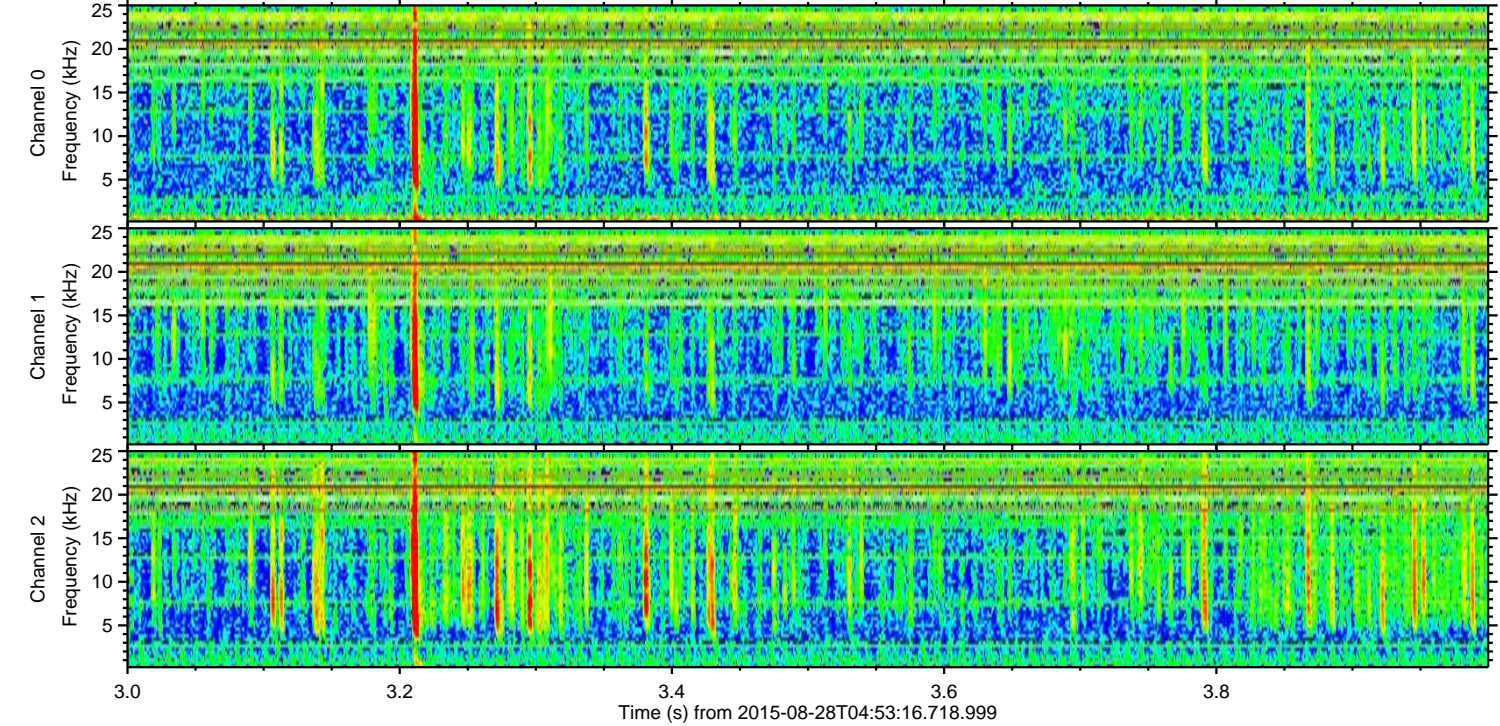
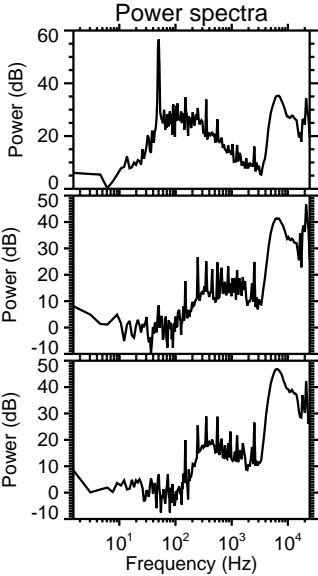
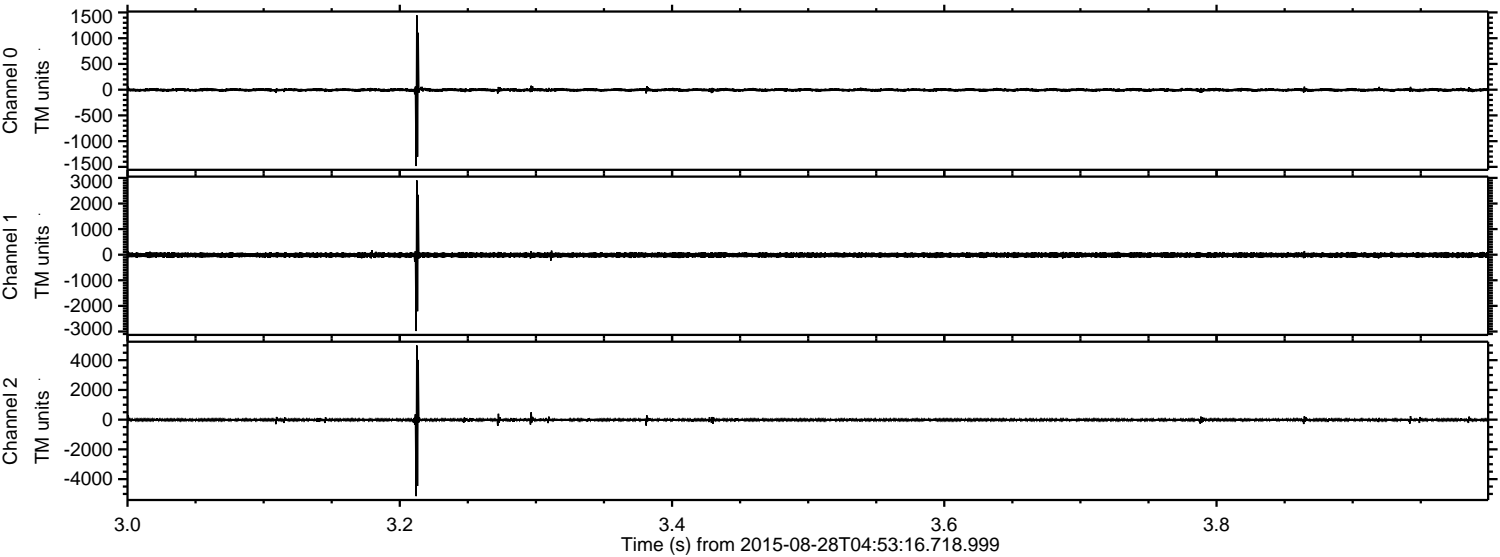

ELMAVAN 3D WAVEFORMS (Measured data sampled at 50 kHz) 51000 packets of 144 samples from 2015-08-28T04:53:16.718.999. Part 24/147

Processed Wed Oct 7 15:07:20 2015 by ELM ver.2012-10-06 from 001__elm20150828_045315__dat00.bin

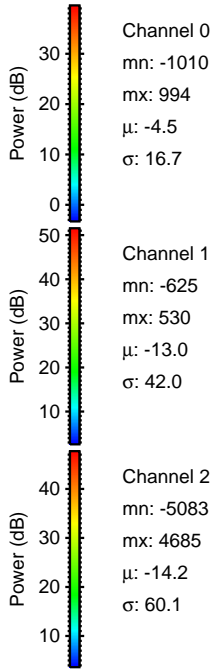
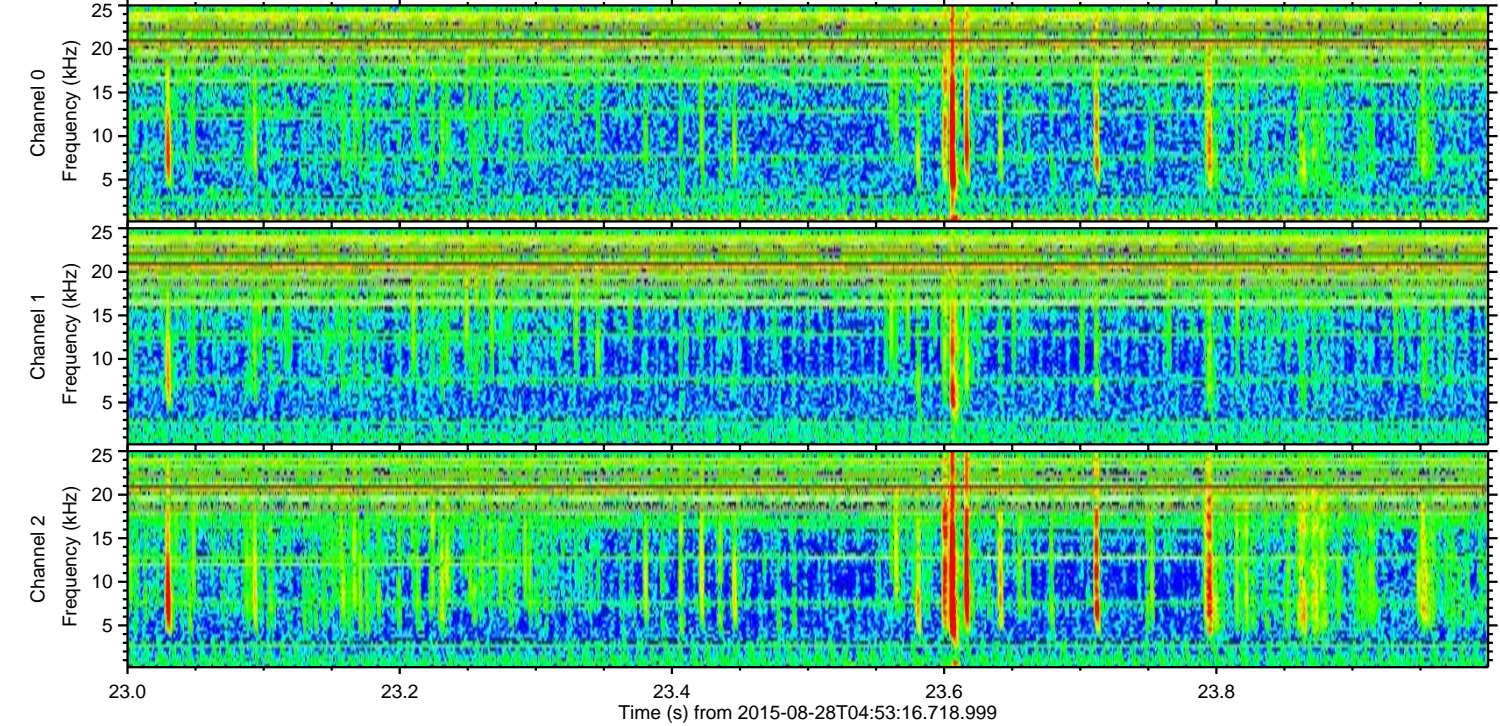
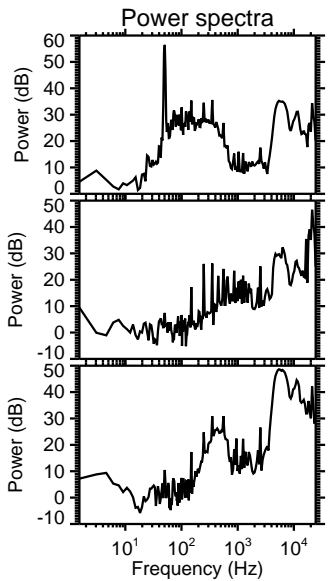
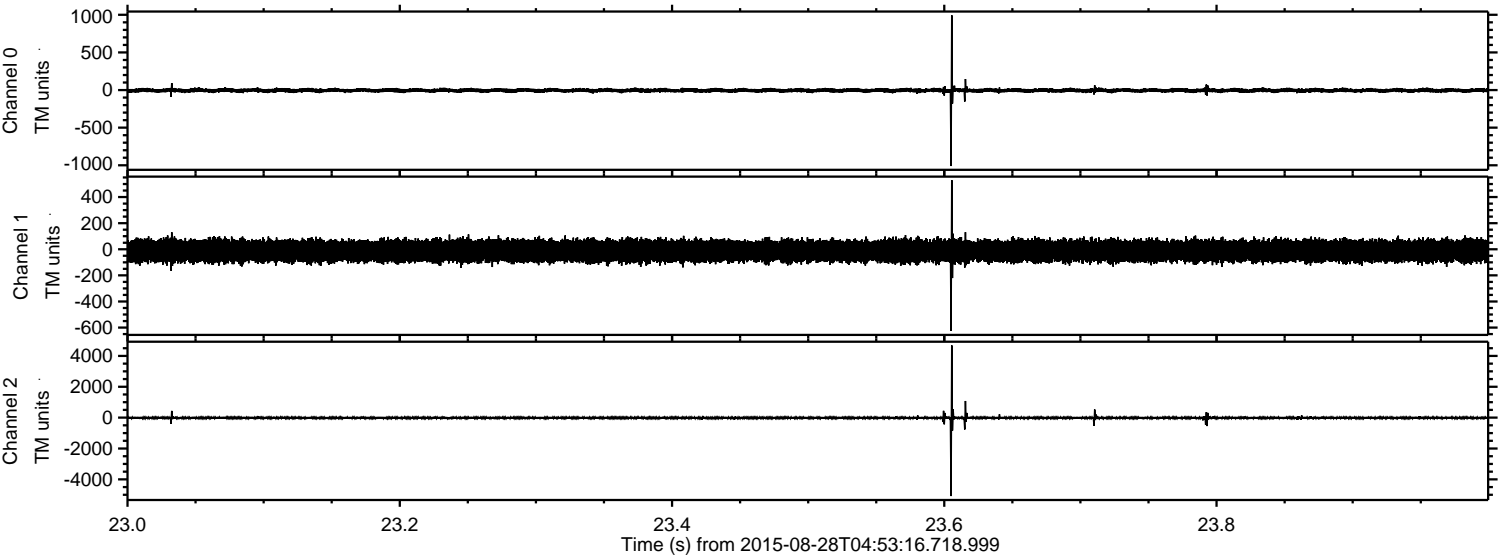

ELMAVAN 3D WAVEFORMS (Measured data sampled at 50 kHz) 51000 packets of 144 samples from 2015-08-28T04:53:16.718.999. Part 80/147

Processed Wed Oct 7 15:07:22 2015 by ELM ver.2012-10-06 from 001__elm20150828_045315__dat00.bin

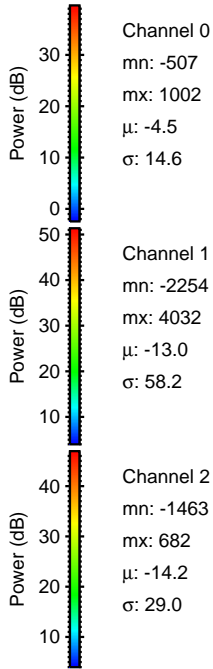
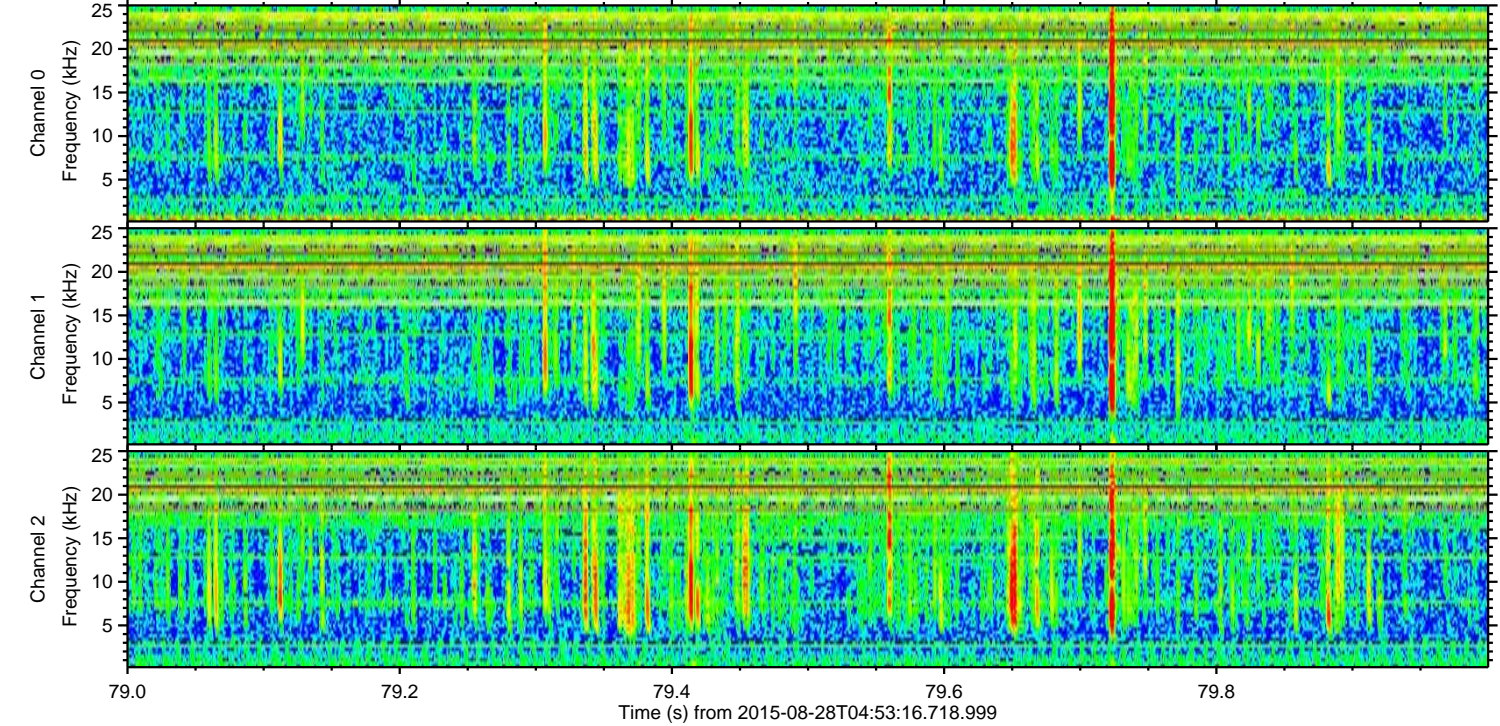
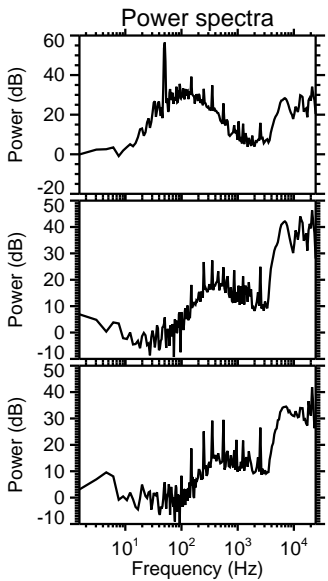
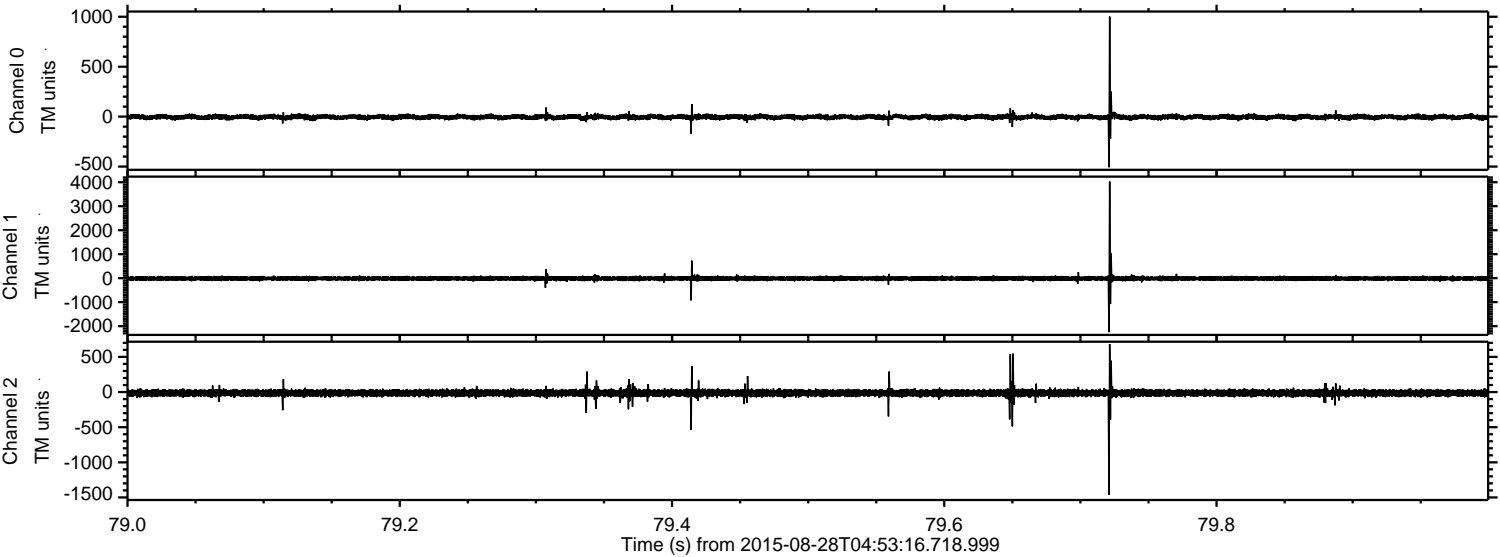

Channel 0
mn: -507
mx: 1002
 μ : -4.5
 σ : 14.6

Channel 1
mn: -2254
mx: 4032
 μ : -13.0
 σ : 58.2

Channel 2
mn: -1463
mx: 682
 μ : -14.2
 σ : 29.0

Processed Wed Oct 7 15:07:23 2015 by ELM ver.2012-10-06 from 001__elm20150828_045315__dat00.bin

