

ELMAVAN 3D WAVEFORMS (Measured data sampled at 50 kHz) 51000 packets of 144 samples from 2015-08-28T04:18:15.126.999.

Processed Wed Oct 7 14:57:20 2015 by ELM ver.2012-10-06 from 001__elm20150828_041814__dat00.bin

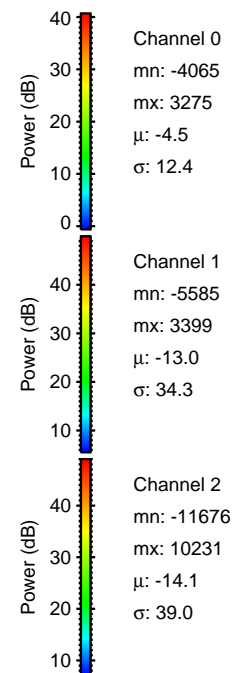
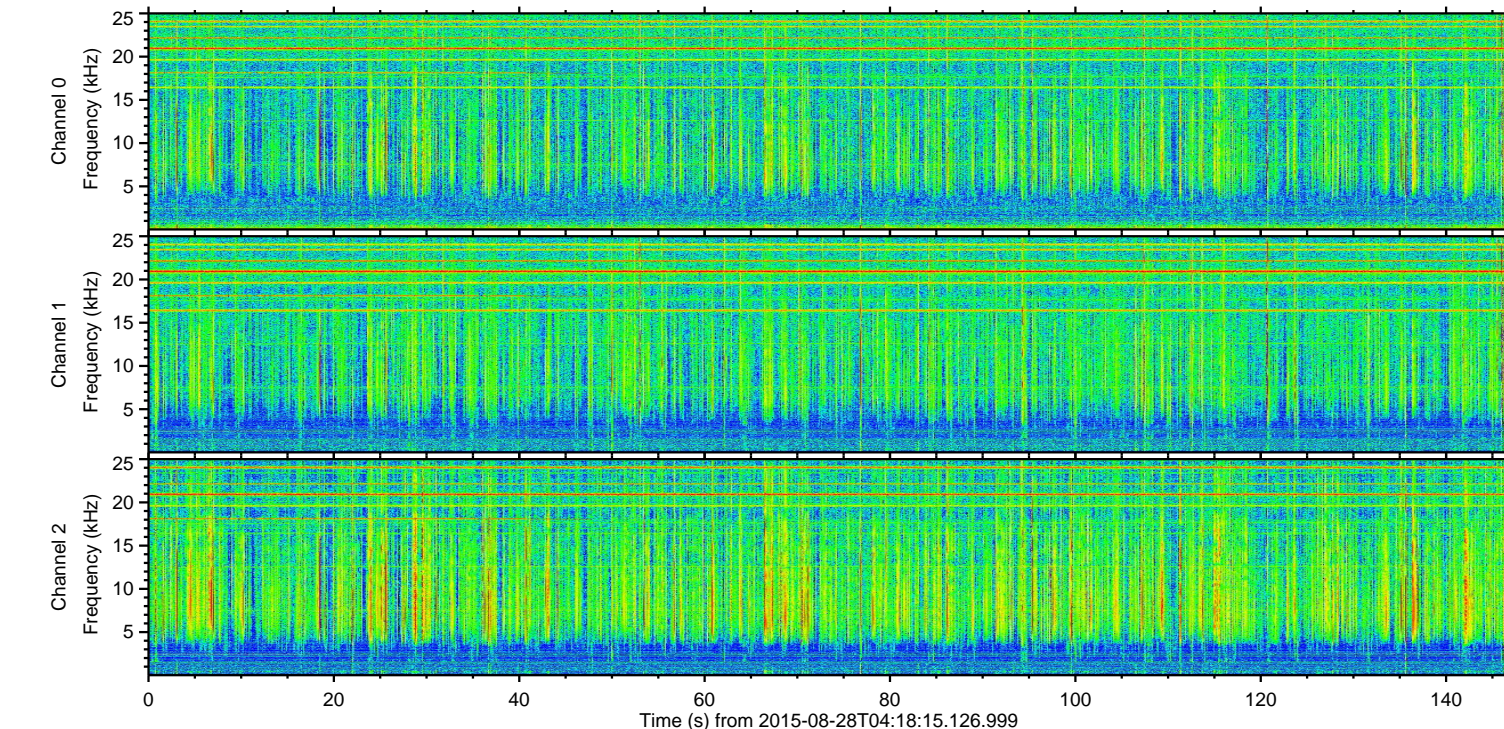
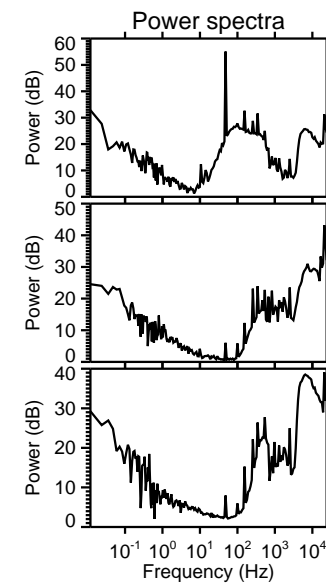
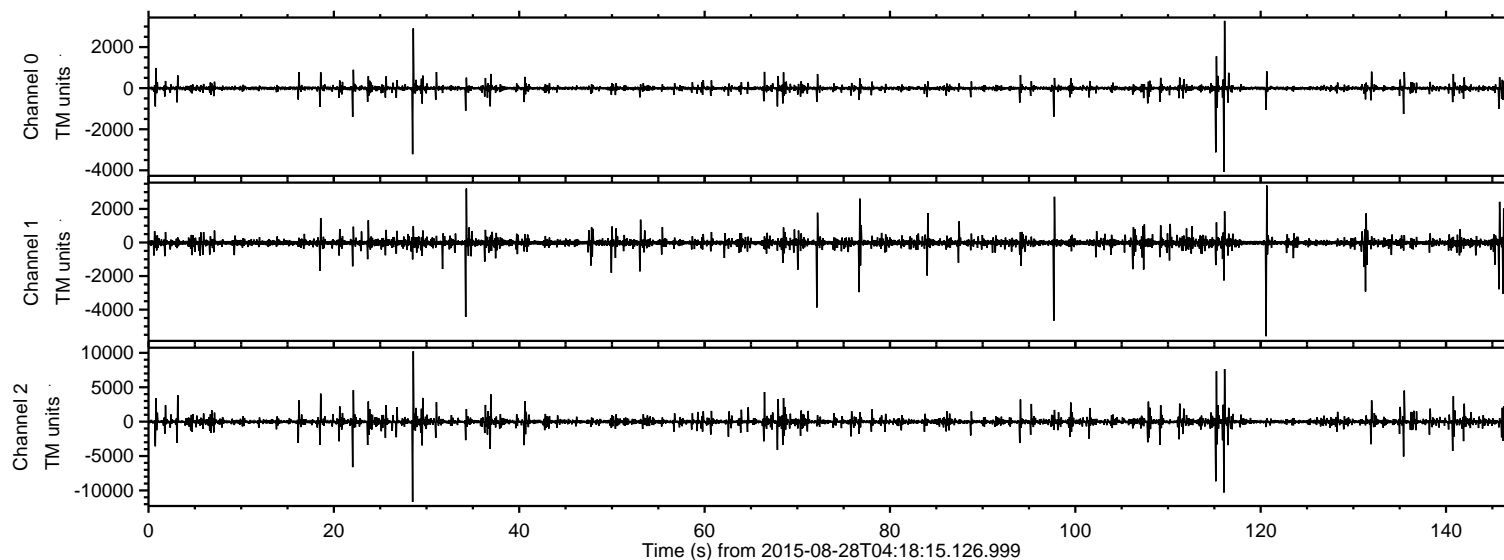

ELMAVAN 3D WAVEFORMS (Measured data sampled at 50 kHz) 51000 packets of 144 samples from 2015-08-28T04:18:15.126.999. Part 29/147

Processed Wed Oct 7 14:57:37 2015 by ELM ver.2012-10-06 from 001__elm20150828_041814__dat00.bin

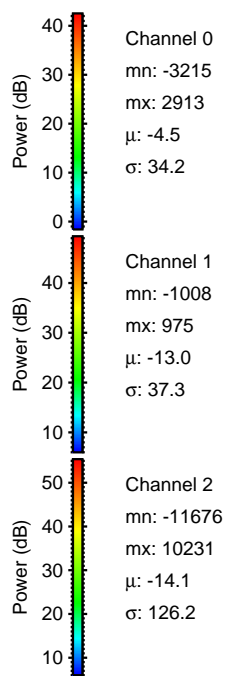
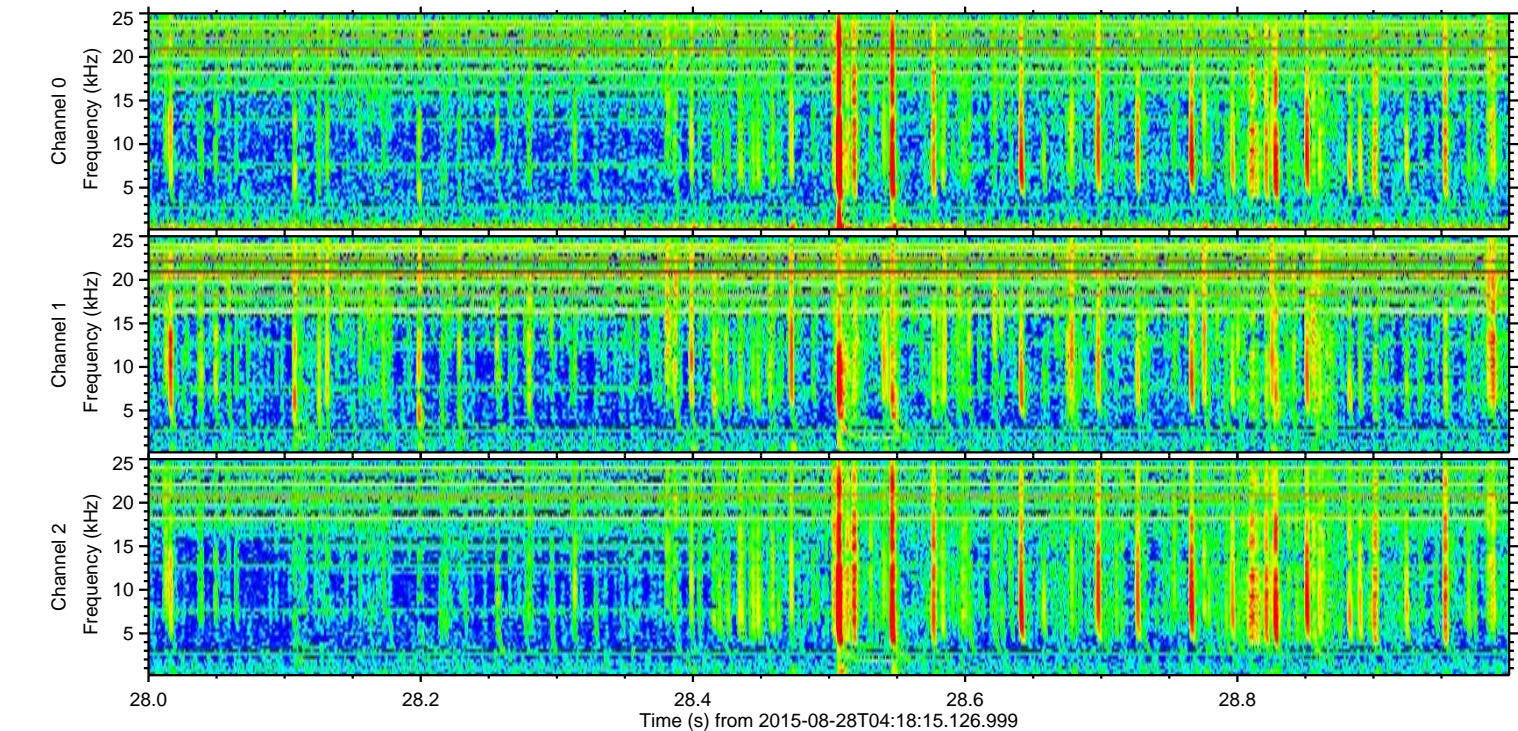
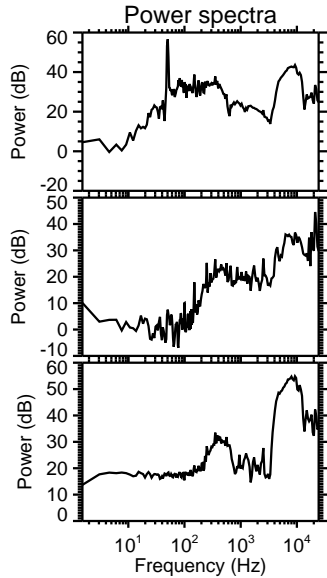
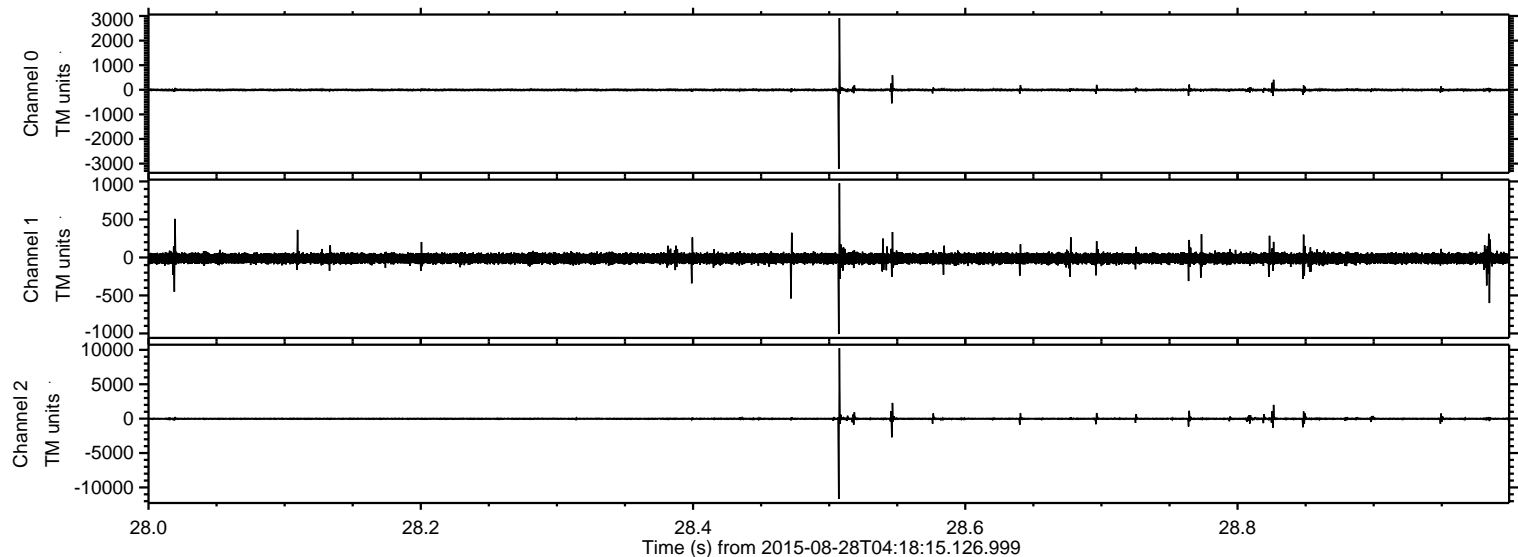

ELMAVAN 3D WAVEFORMS (Measured data sampled at 50 kHz) 51000 packets of 144 samples from 2015-08-28T04:18:15.126.999. Part 117/147

Processed Wed Oct 7 14:57:38 2015 by ELM ver.2012-10-06 from 001__elm20150828_041814__dat00.bin

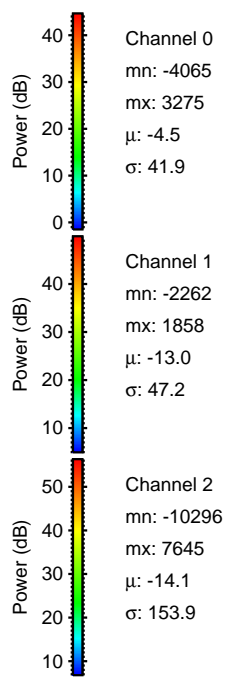
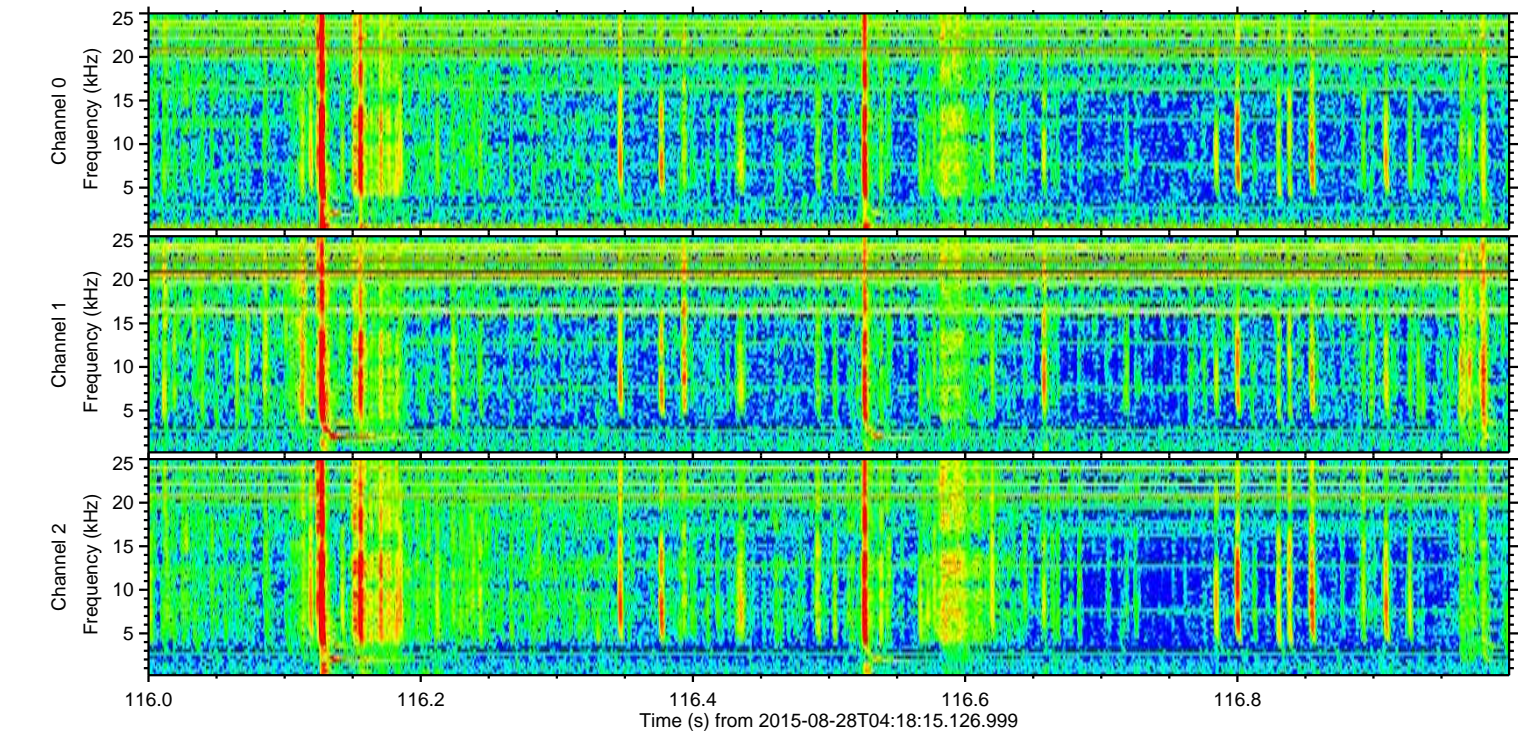
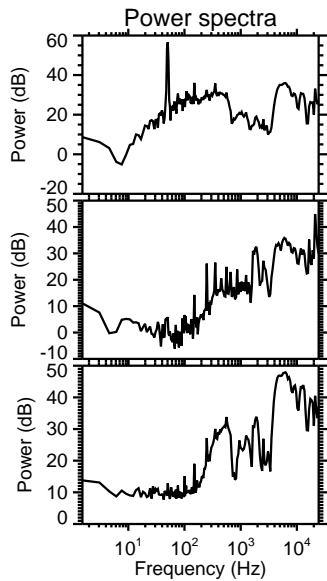
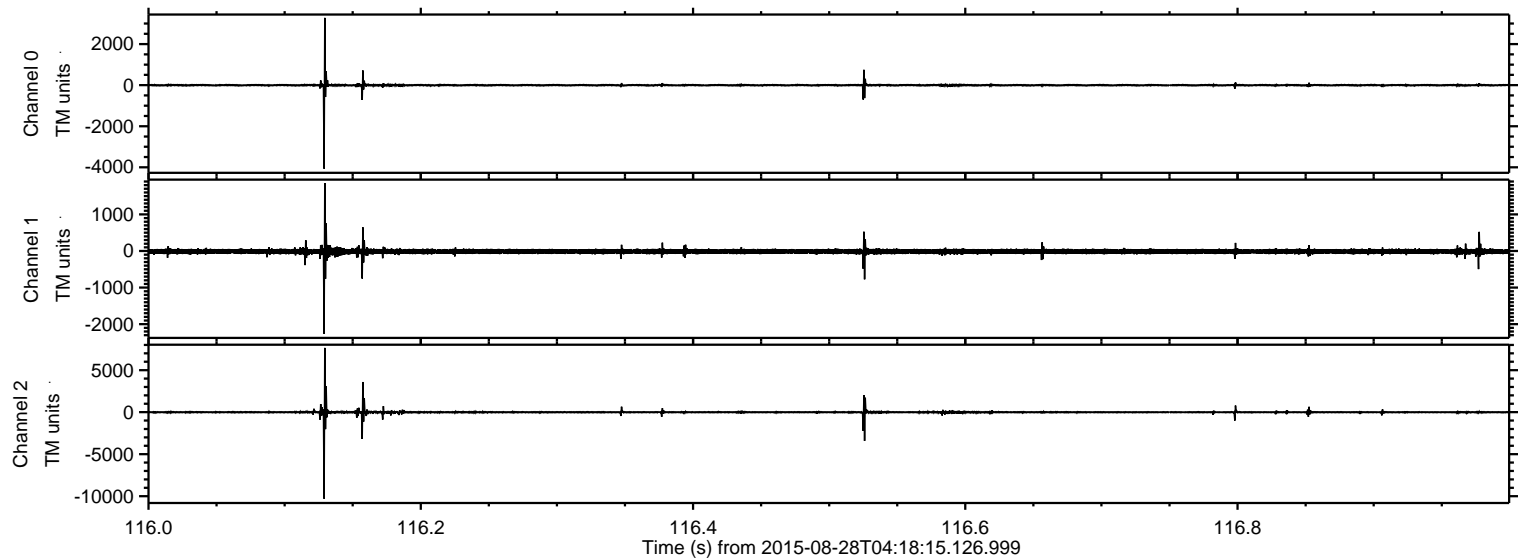

ELMAVAN 3D WAVEFORMS (Measured data sampled at 50 kHz) 51000 packets of 144 samples from 2015-08-28T04:18:15.126.999. Part 116/147

Processed Wed Oct 7 14:57:39 2015 by ELM ver.2012-10-06 from 001__elm20150828_041814__dat00.bin

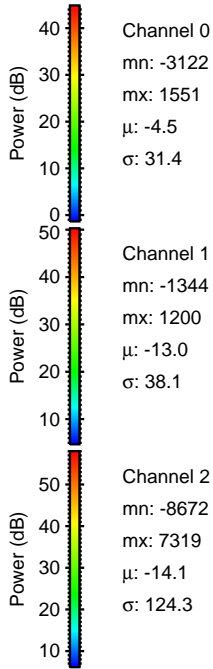
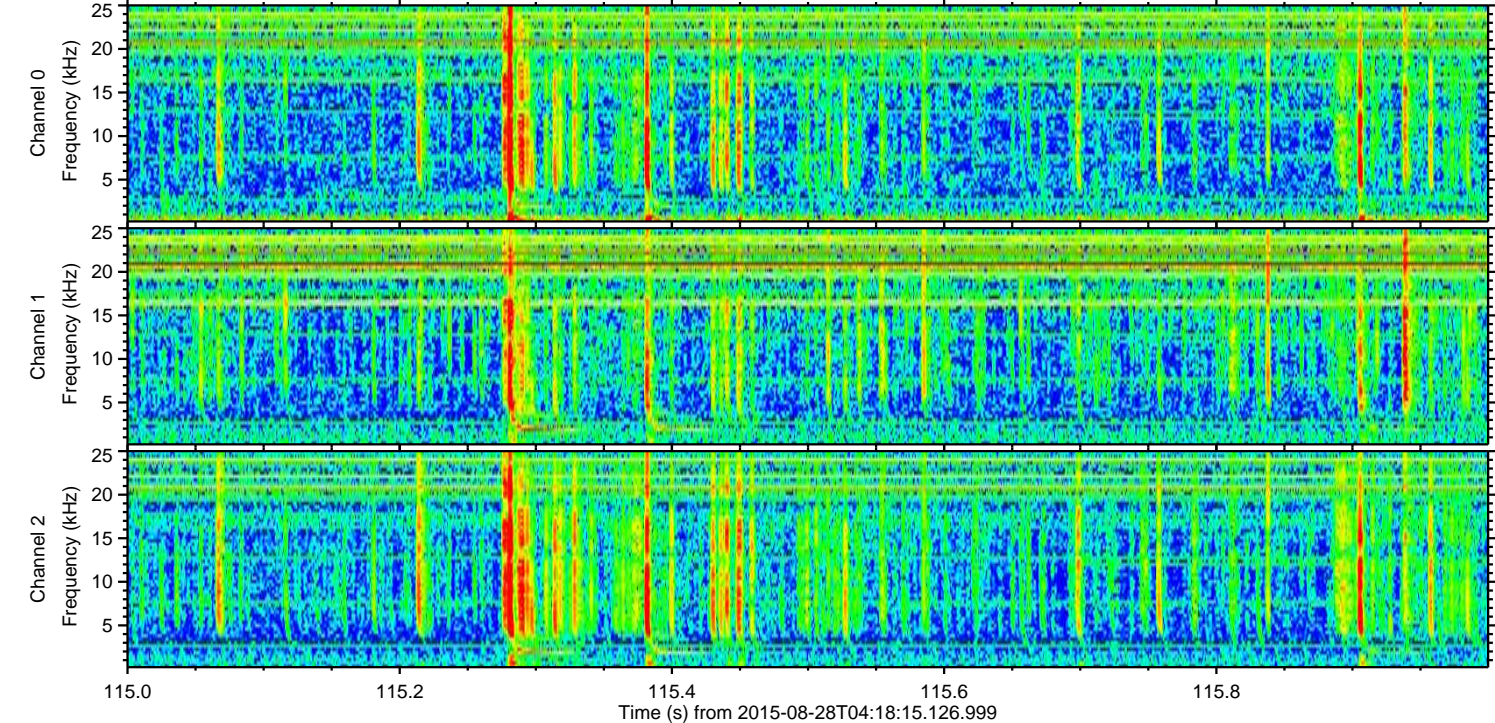
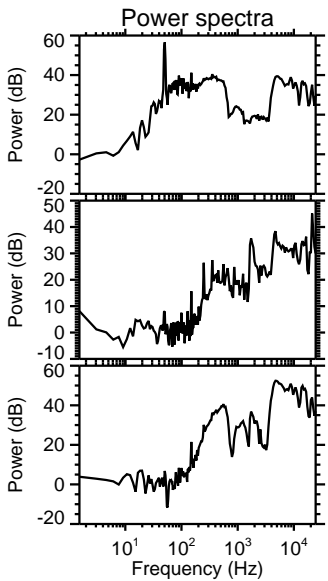
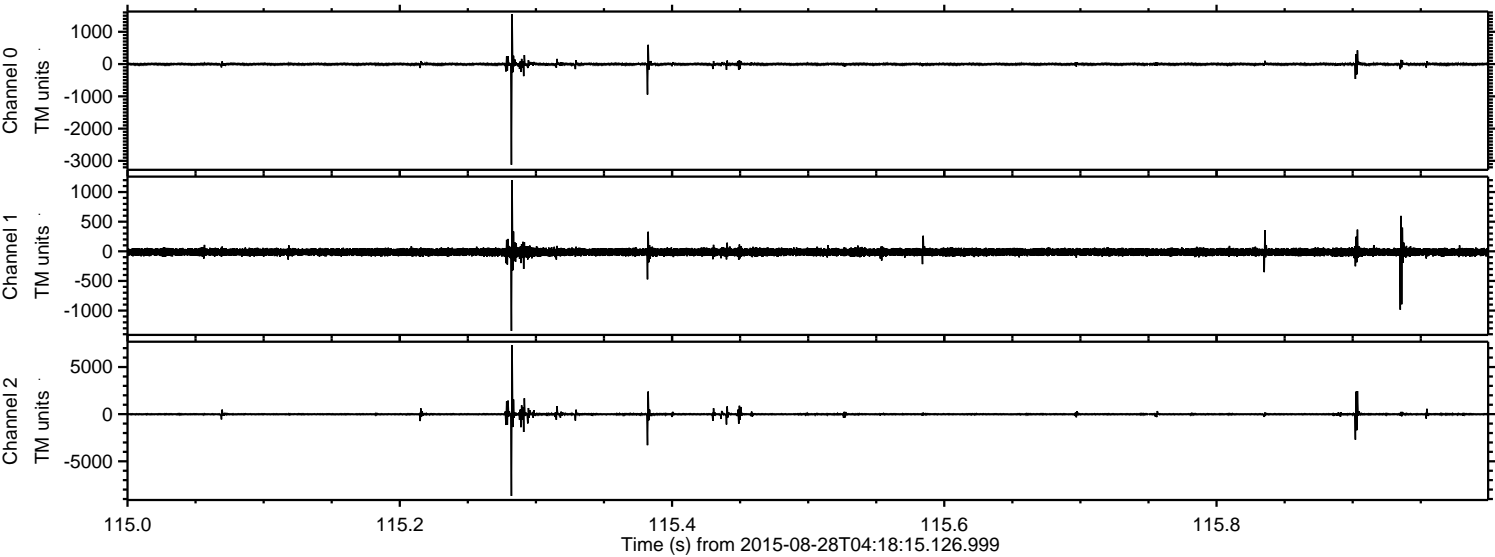

ELMAVAN 3D WAVEFORMS (Measured data sampled at 50 kHz) 51000 packets of 144 samples from 2015-08-28T04:18:15.126.999. Part 23/147

Processed Wed Oct 7 14:57:40 2015 by ELM ver.2012-10-06 from 001__elm20150828_041814__dat00.bin

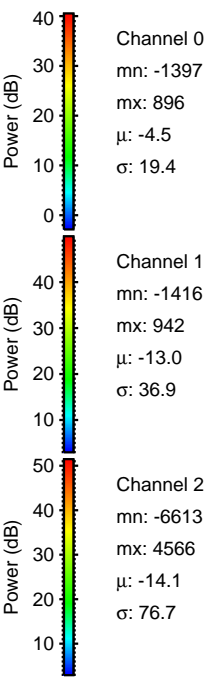
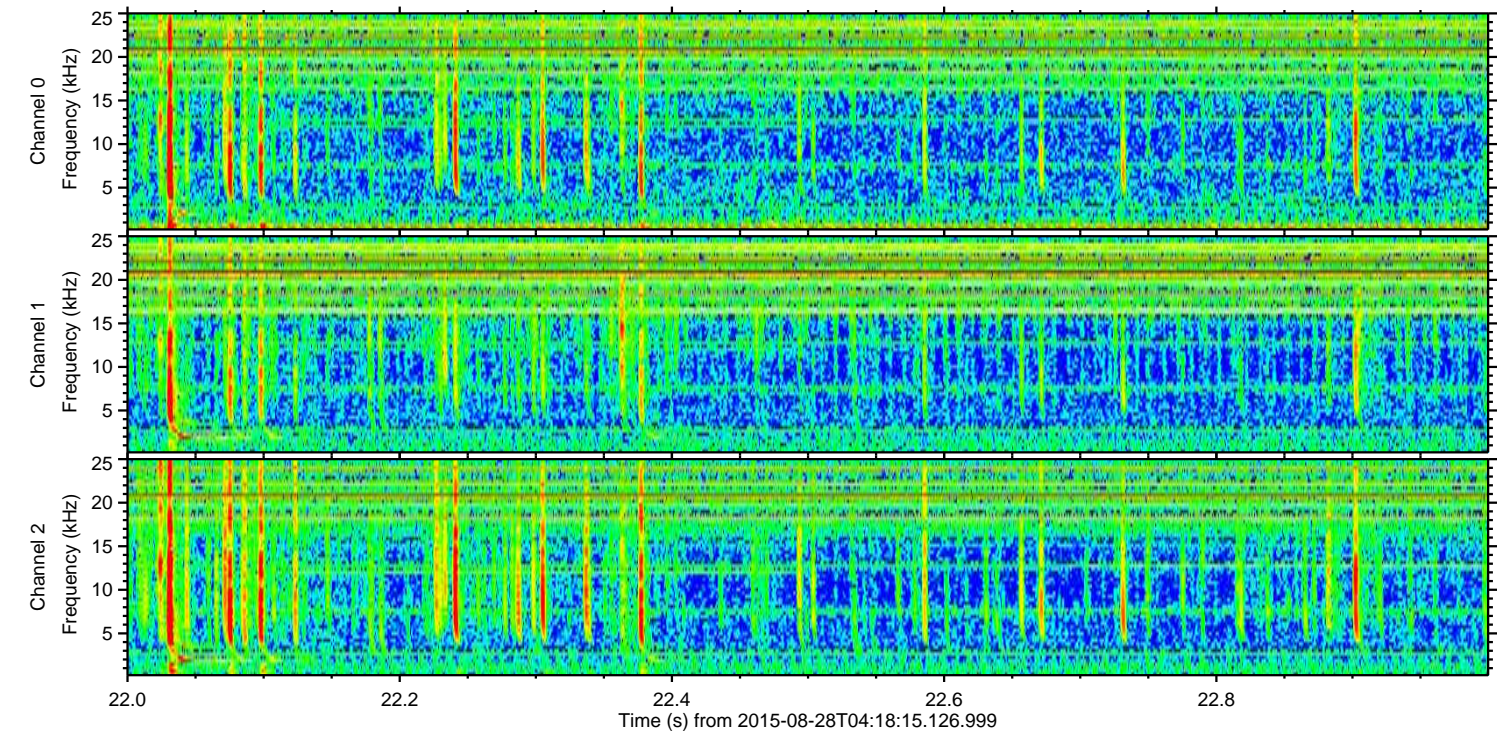
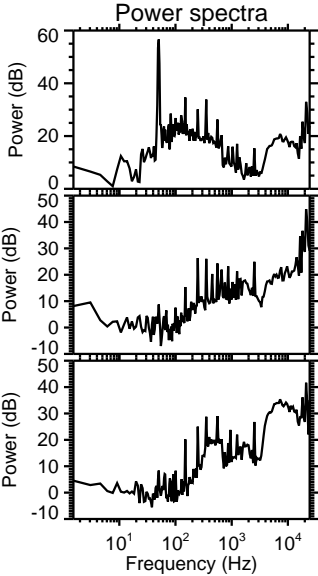
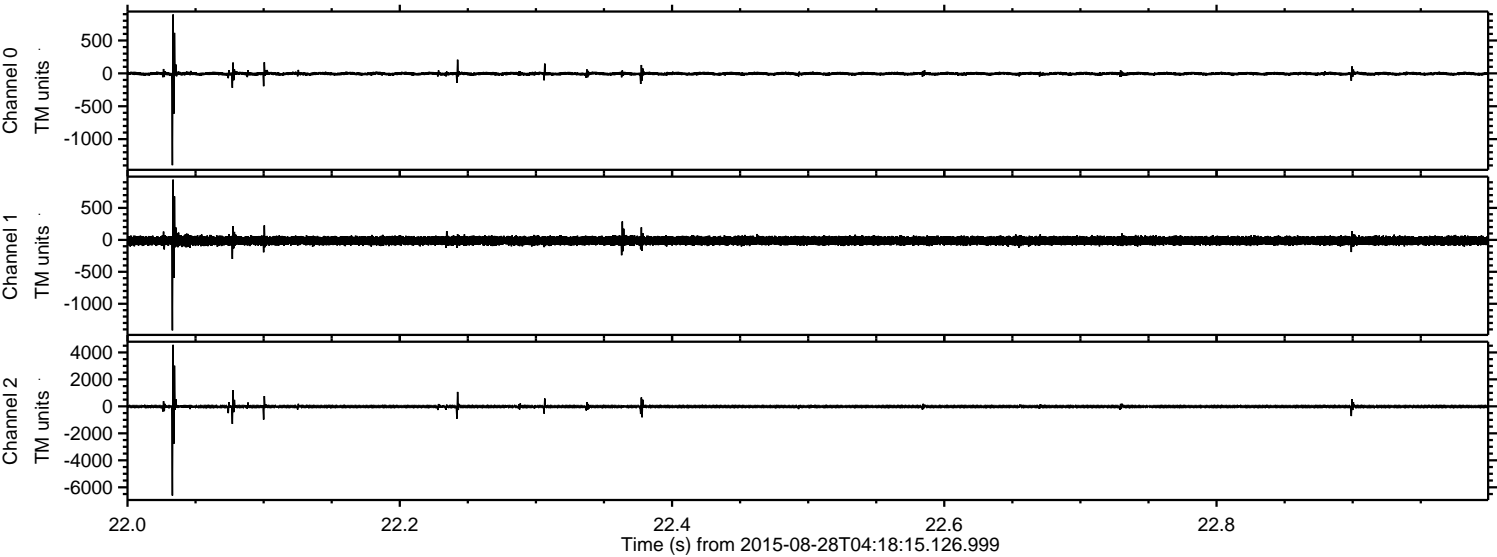

ELMAVAN 3D WAVEFORMS (Measured data sampled at 50 kHz) 51000 packets of 144 samples from 2015-08-28T04:18:15.126.999. Part 121/147

Processed Wed Oct 7 14:57:41 2015 by ELM ver.2012-10-06 from 001__elm20150828_041814__dat00.bin

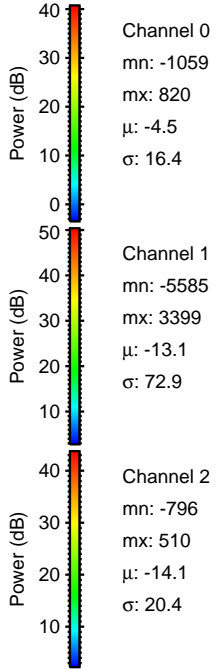
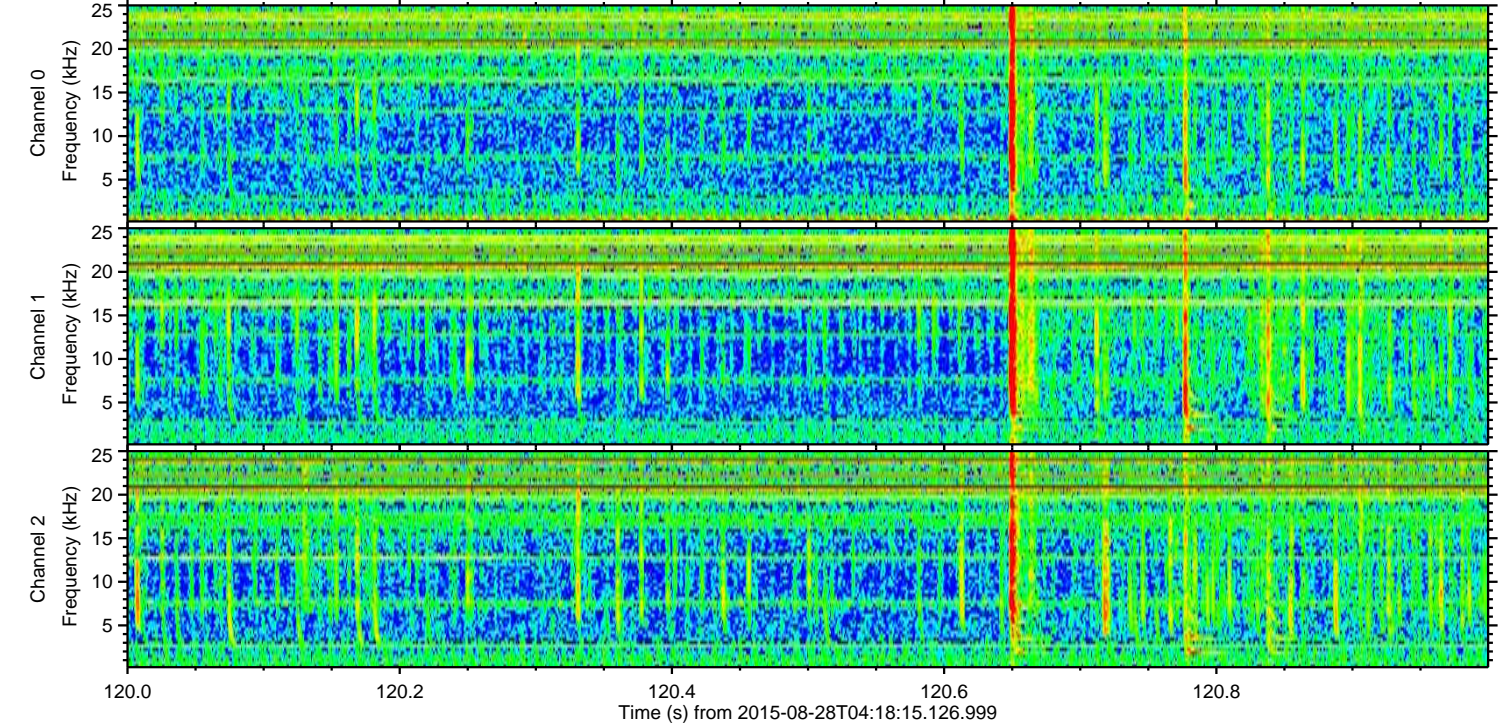
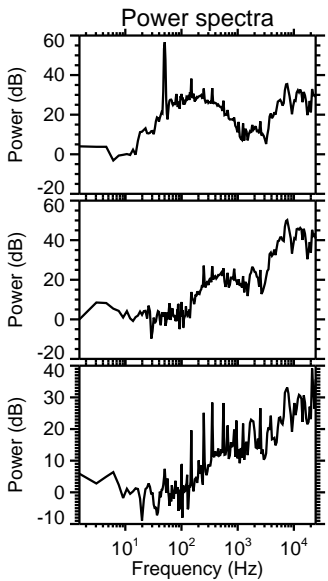
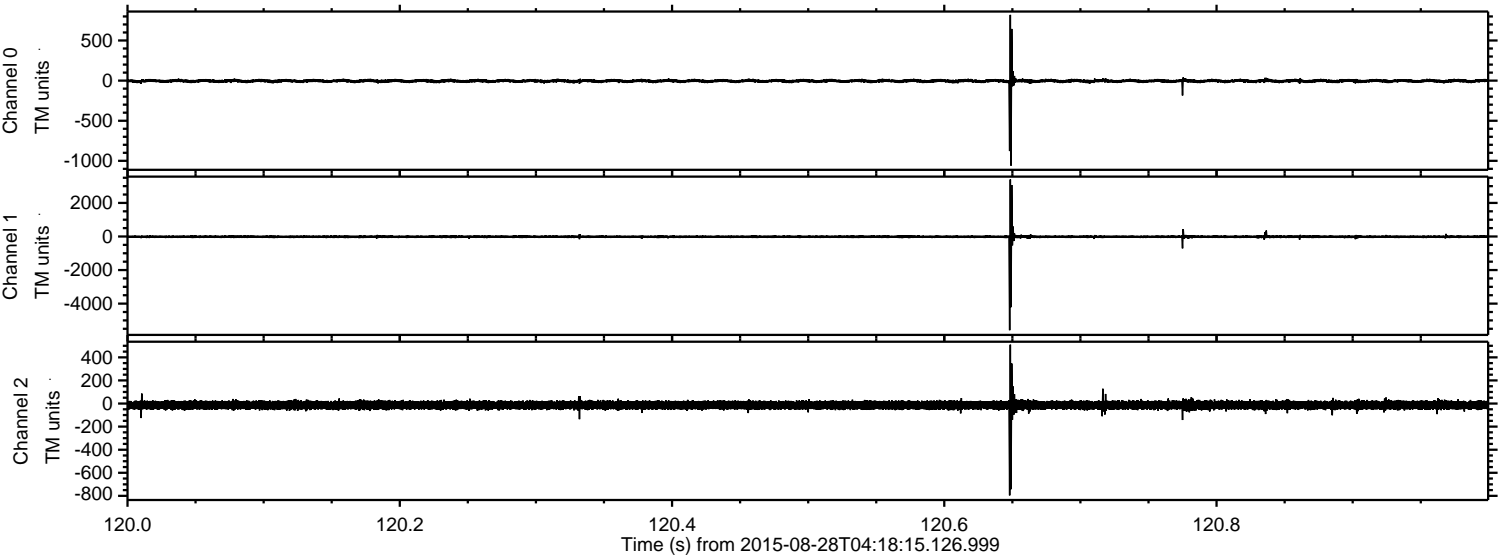

ELMAVAN 3D WAVEFORMS (Measured data sampled at 50 kHz) 51000 packets of 144 samples from 2015-08-28T04:18:15.126.999. Part 136/147

Processed Wed Oct 7 14:57:42 2015 by ELM ver.2012-10-06 from 001__elm20150828_041814__dat00.bin

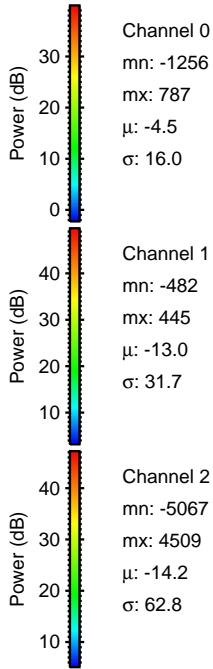
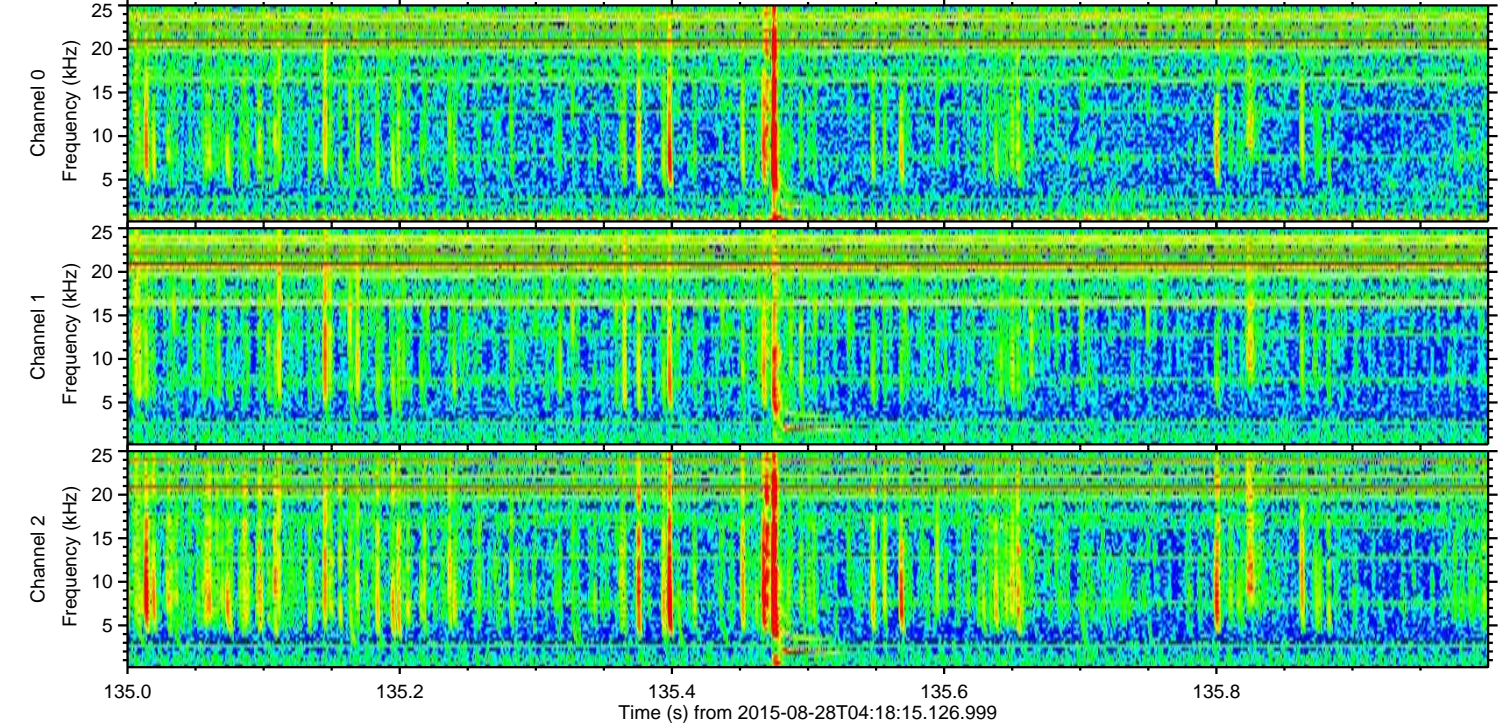
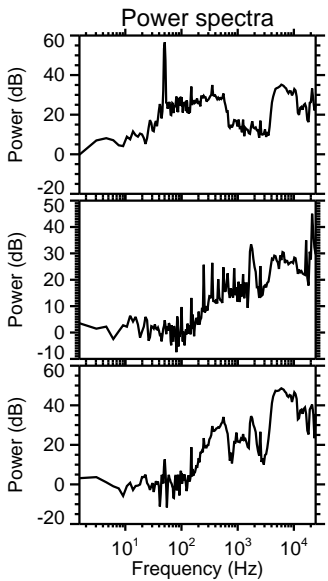
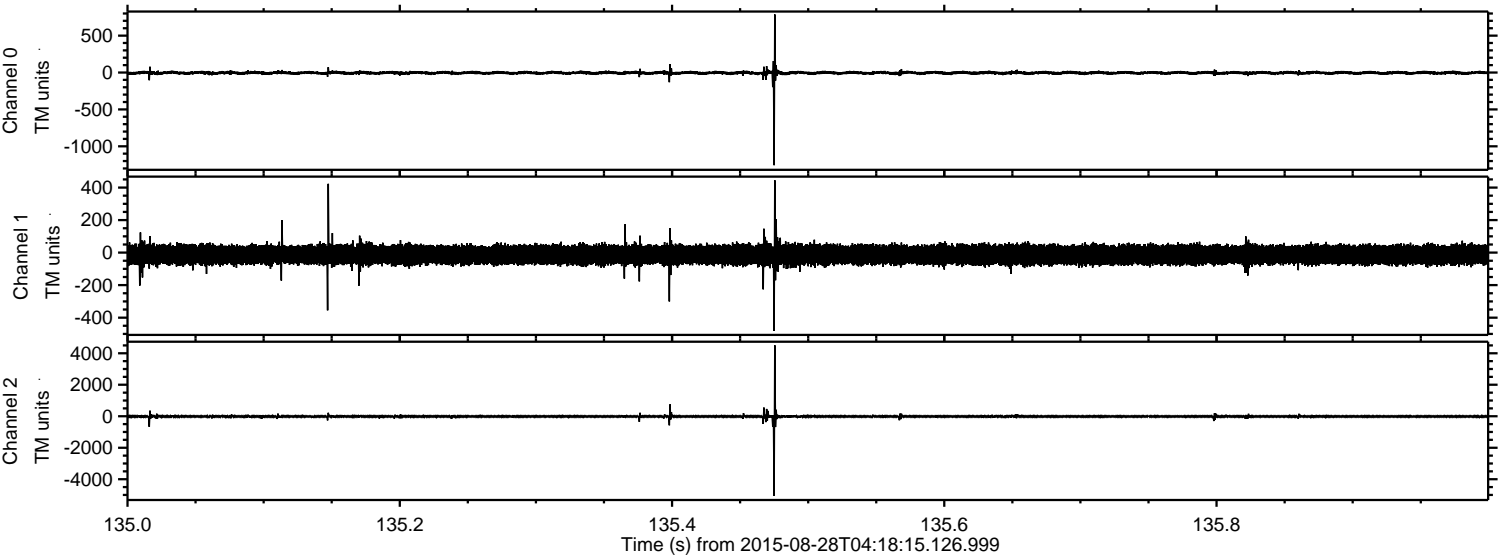

Channel 0
mn: -1256
mx: 787
 μ : -4.5
 σ : 16.0

Channel 1
mn: -482
mx: 445
 μ : -13.0
 σ : 31.7

Channel 2
mn: -5067
mx: 4509
 μ : -14.2
 σ : 62.8

ELMAVAN 3D WAVEFORMS (Measured data sampled at 50 kHz) 51000 packets of 144 samples from 2015-08-28T04:18:15.126.999. Part 98/147

Processed Wed Oct 7 14:57:43 2015 by ELM ver.2012-10-06 from 001__elm20150828_041814__dat00.bin

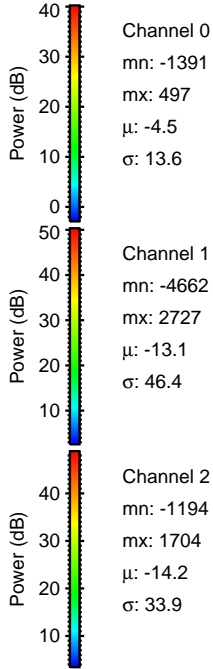
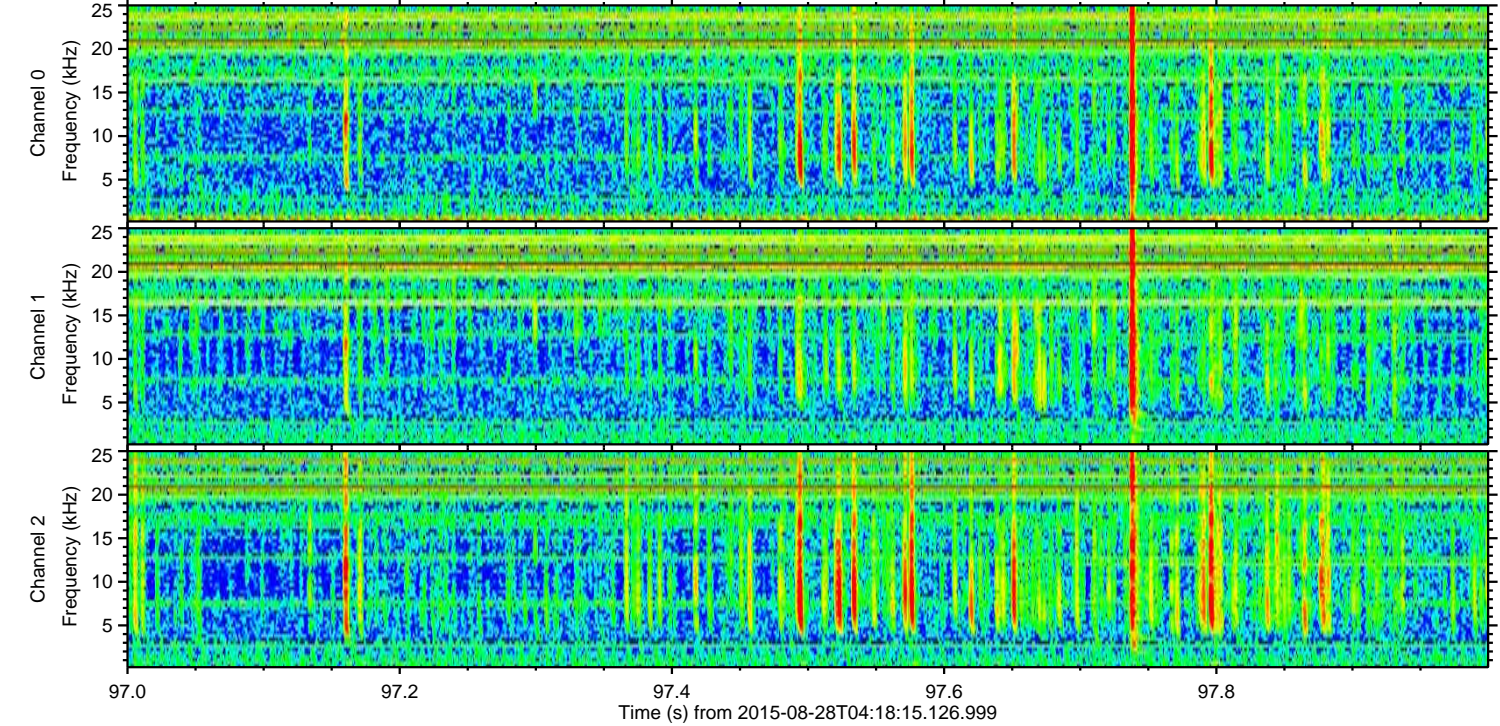
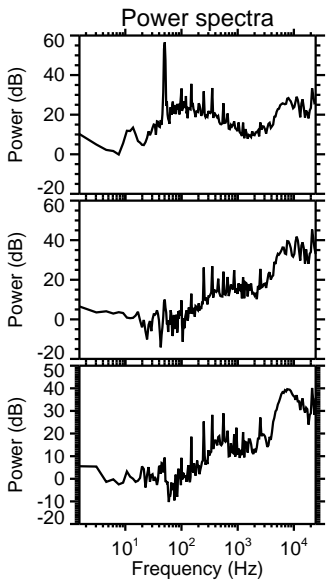
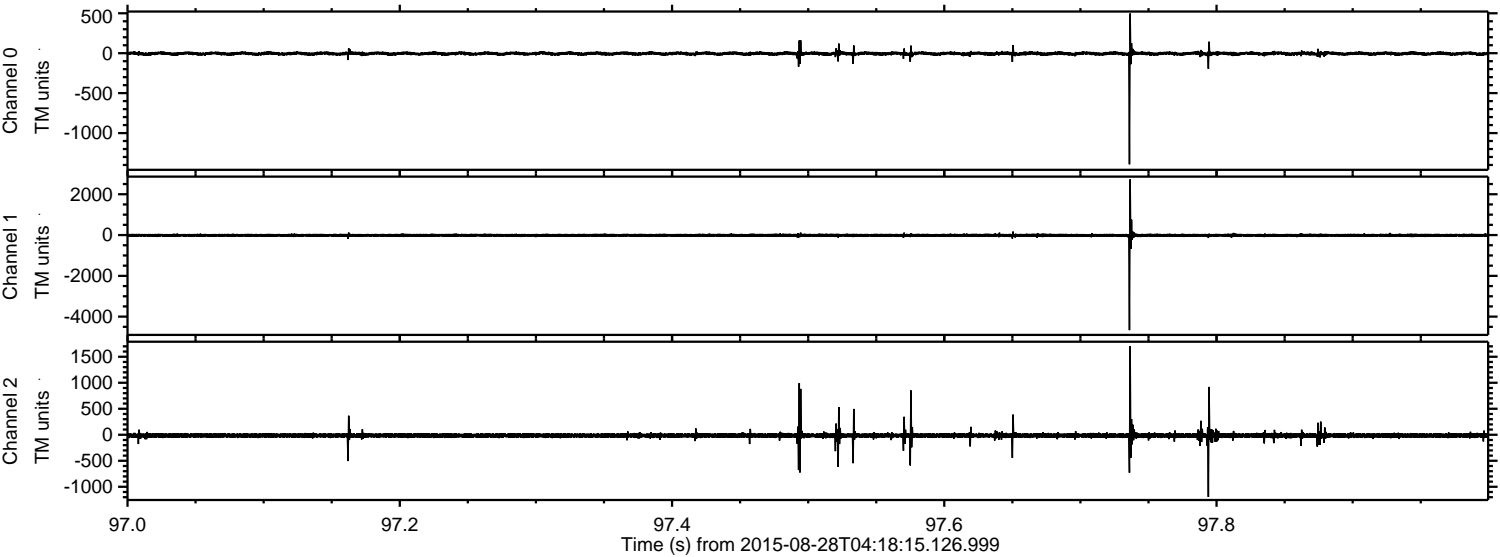

Channel 0
mn: -1391
mx: 497
 μ : -4.5
 σ : 13.6

Channel 1
mn: -4662
mx: 2727
 μ : -13.1
 σ : 46.4

Channel 2
mn: -1194
mx: 1704
 μ : -14.2
 σ : 33.9

ELMAVAN 3D WAVEFORMS (Measured data sampled at 50 kHz) 51000 packets of 144 samples from 2015-08-28T04:18:15.126.999. Part 35/147

Processed Wed Oct 7 14:57:44 2015 by ELM ver.2012-10-06 from 001__elm20150828_041814__dat00.bin

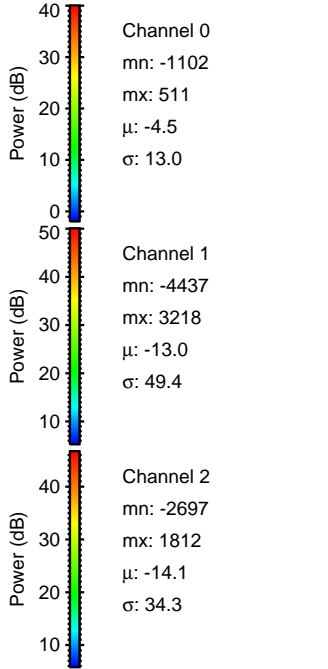
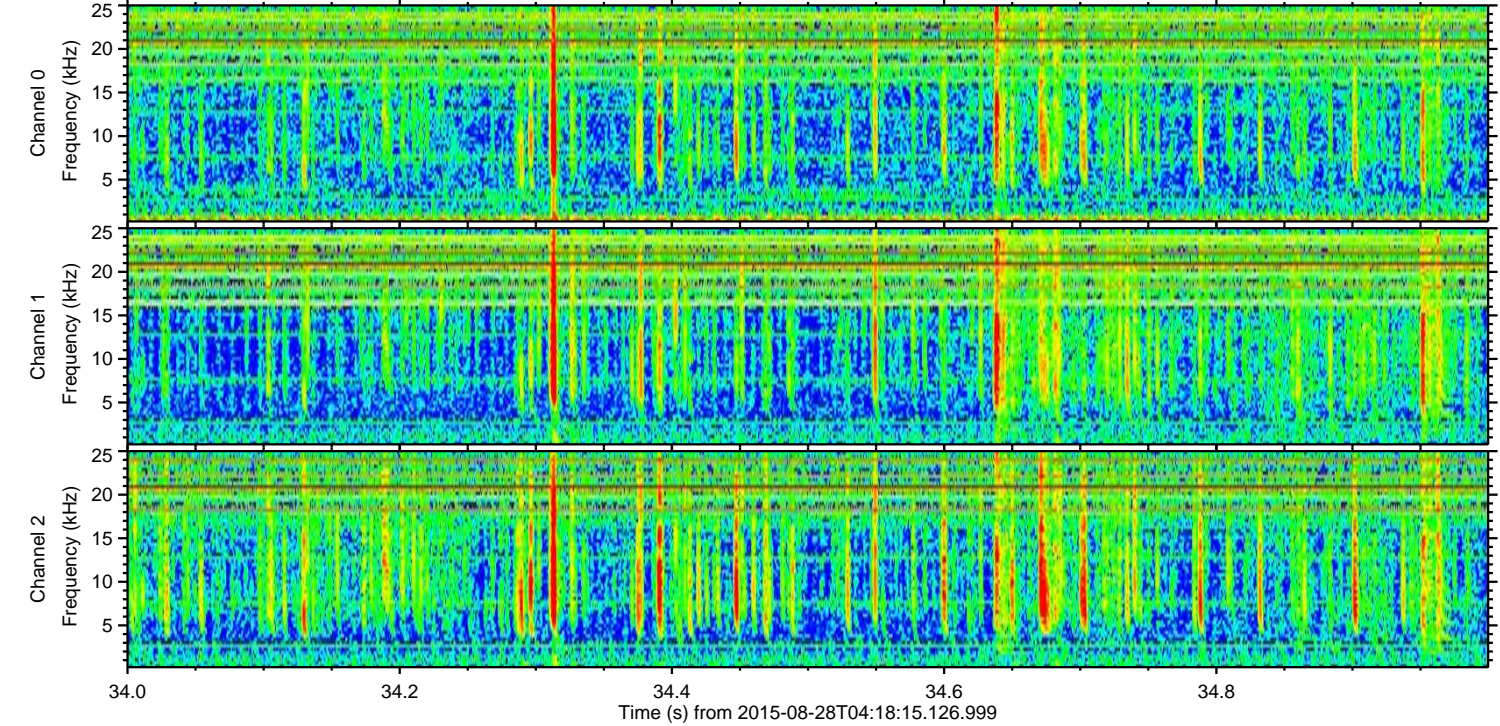
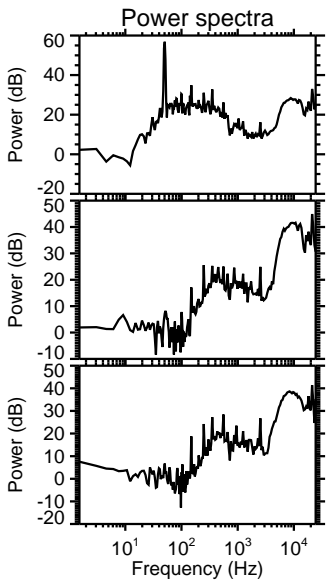
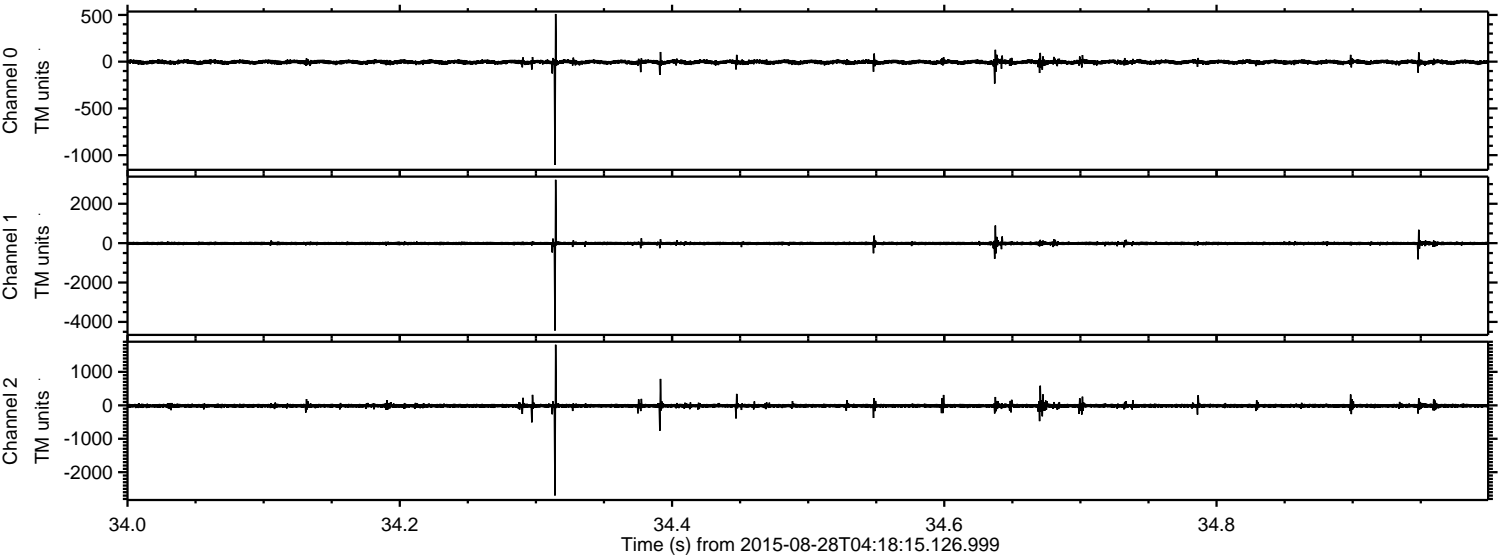

ELMAVAN 3D WAVEFORMS (Measured data sampled at 50 kHz) 51000 packets of 144 samples from 2015-08-28T04:18:15.126.999. Part 67/147

Processed Wed Oct 7 14:57:45 2015 by ELM ver.2012-10-06 from 001__elm20150828_041814__dat00.bin

