

# ELMAVAN 3D WAVEFORMS (Measured data sampled at 50 kHz) 51000 packets of 144 samples from 2015-08-28T02:48:11.082.999.

Processed Wed Oct 7 14:32:33 2015 by ELM ver.2012-10-06 from 001\_\_elm20150828\_024810\_\_dat00.bin

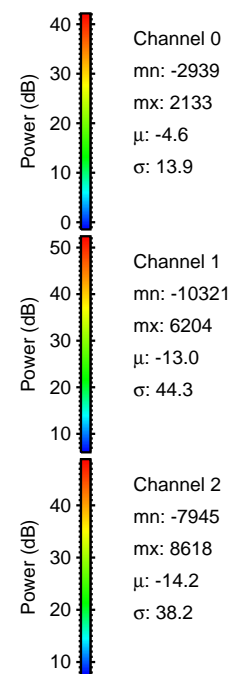

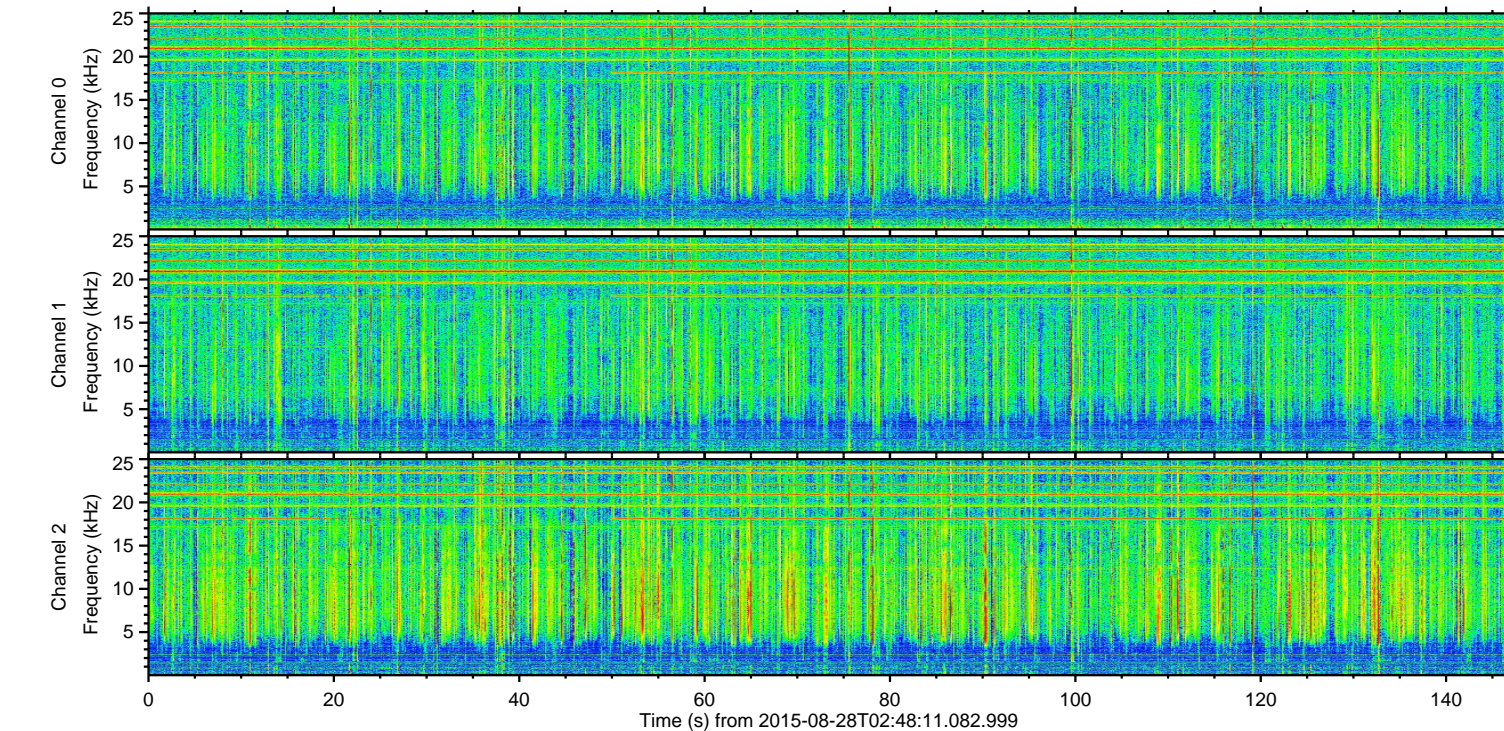
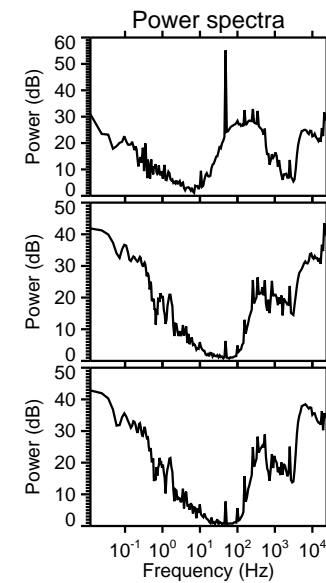
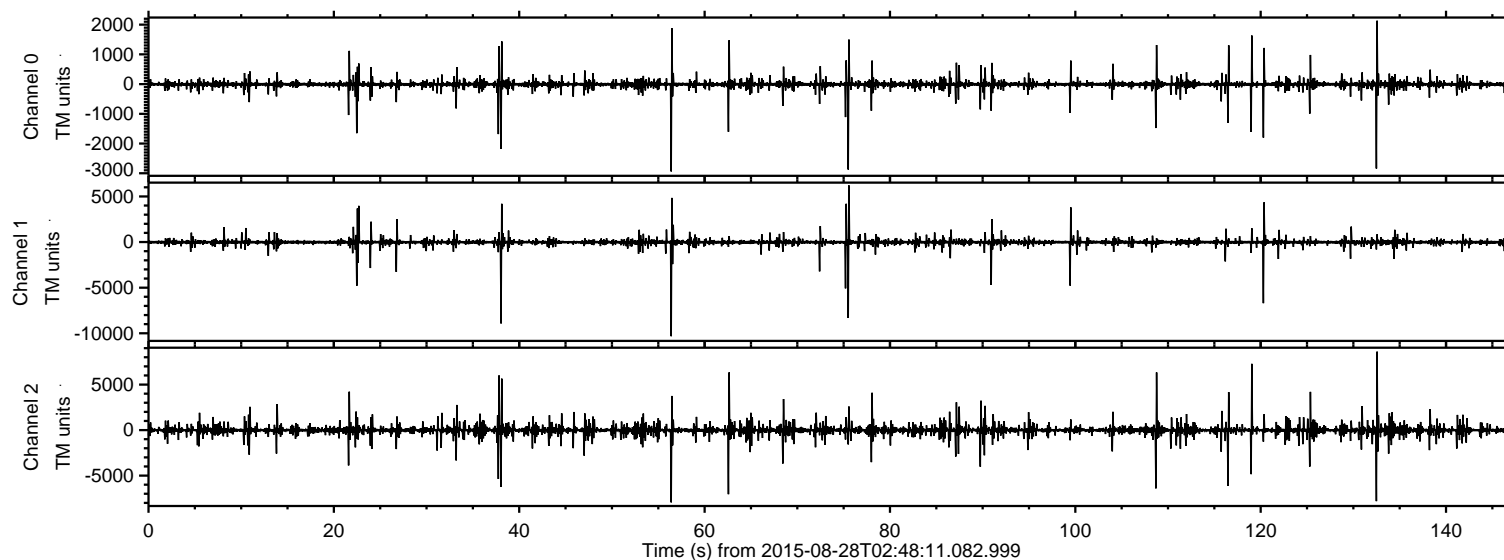

ELMAVAN 3D WAVEFORMS (Measured data sampled at 50 kHz) 51000 packets of 144 samples from 2015-08-28T02:48:11.082.999. Part 57/147

Processed Wed Oct 7 14:32:49 2015 by ELM ver.2012-10-06 from 001\_\_elm20150828\_024810\_\_dat00.bin

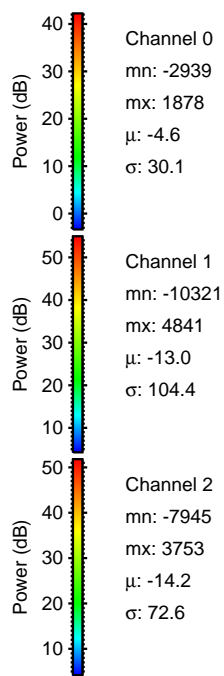
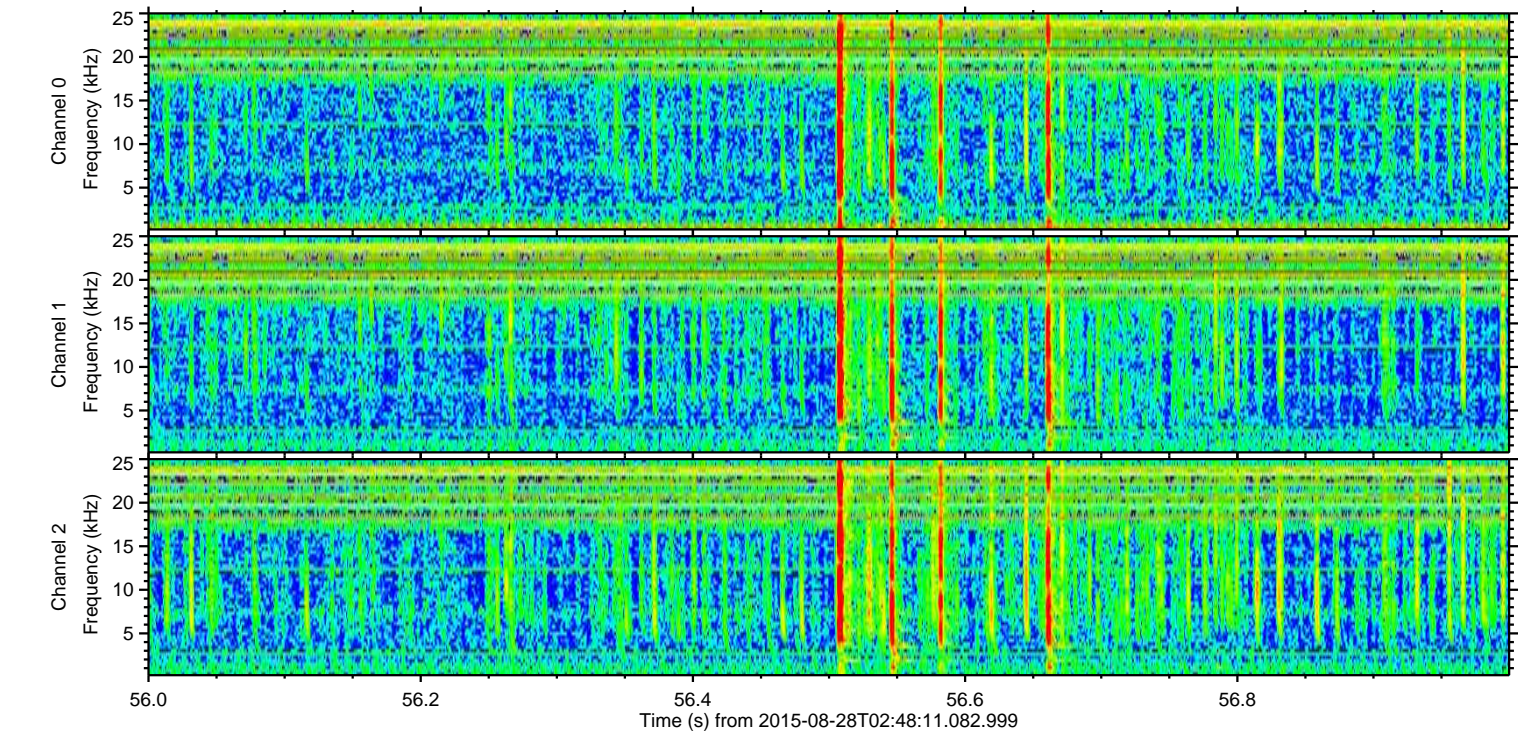
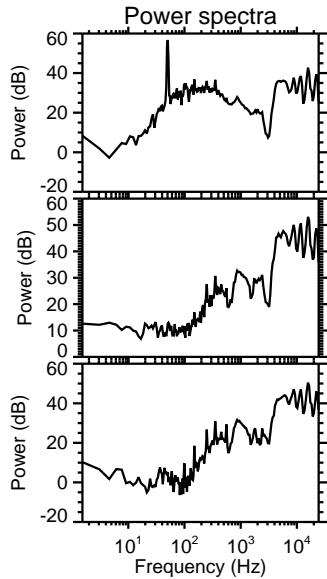
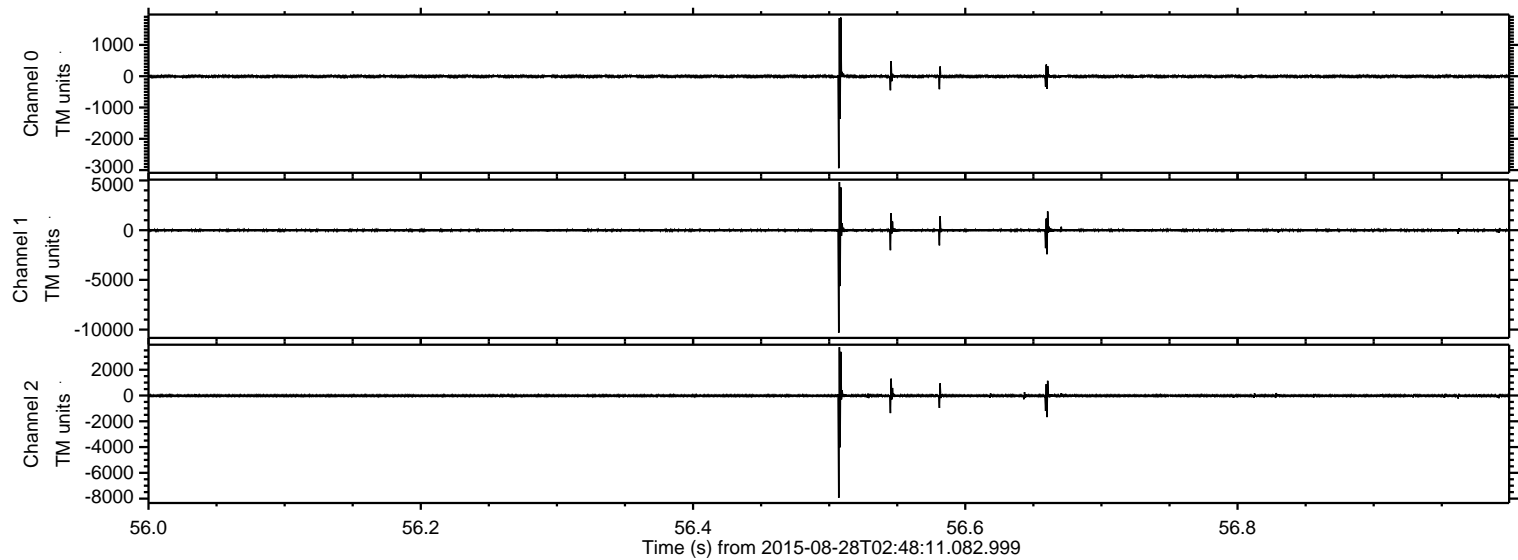



ELMAVAN 3D WAVEFORMS (Measured data sampled at 50 kHz) 51000 packets of 144 samples from 2015-08-28T02:48:11.082.999. Part 39/147

Processed Wed Oct 7 14:32:50 2015 by ELM ver.2012-10-06 from 001\_\_elm20150828\_024810\_\_dat00.bin

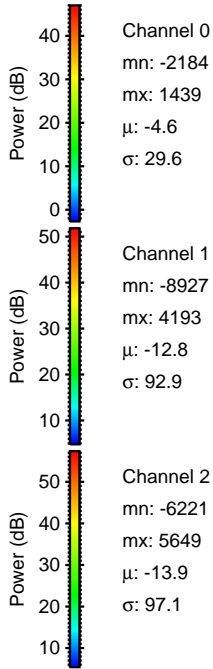
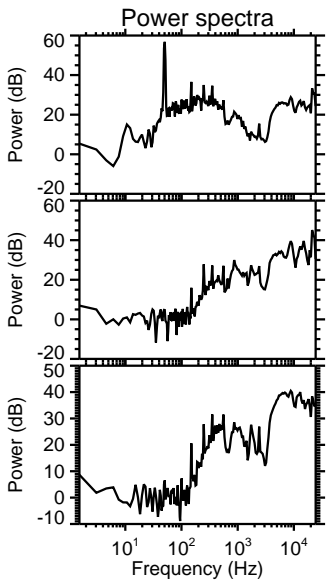
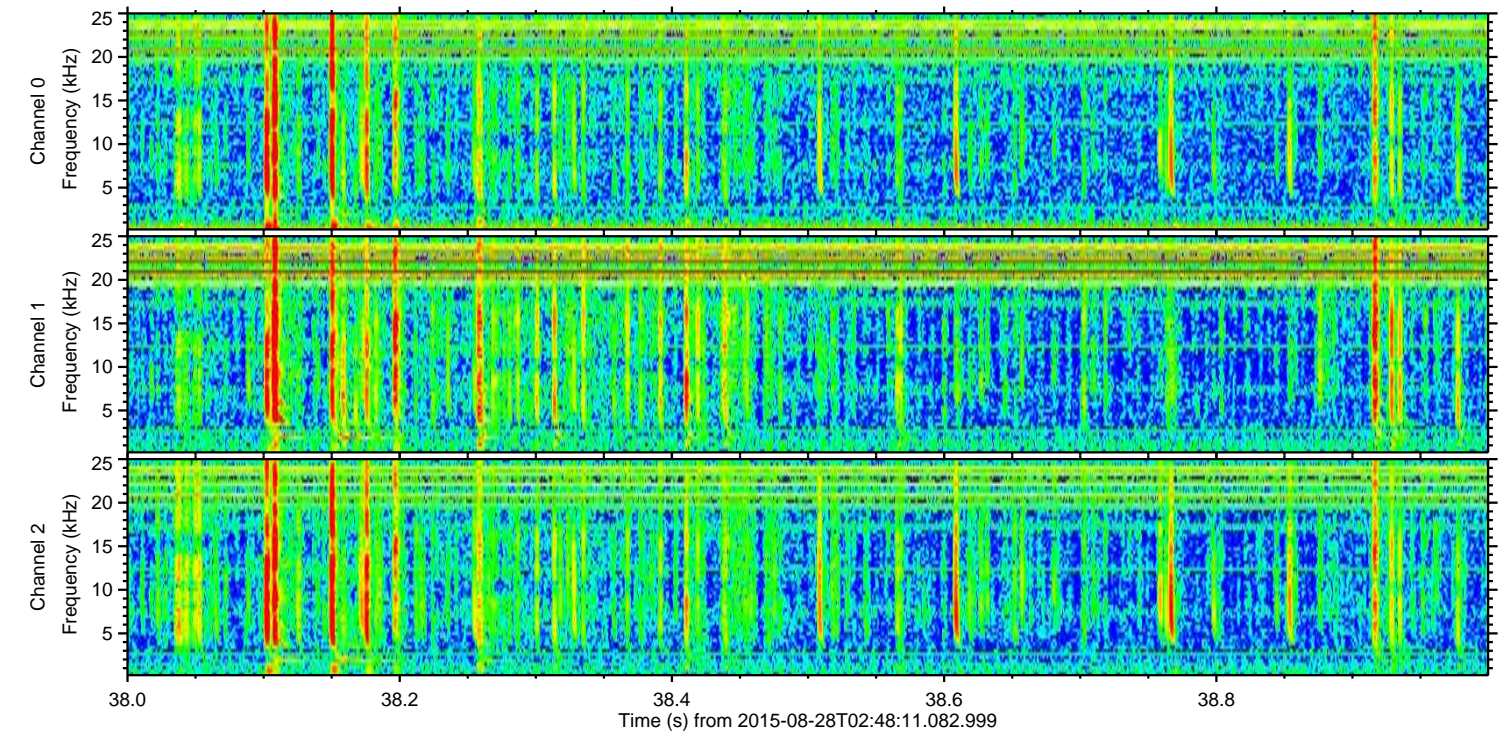
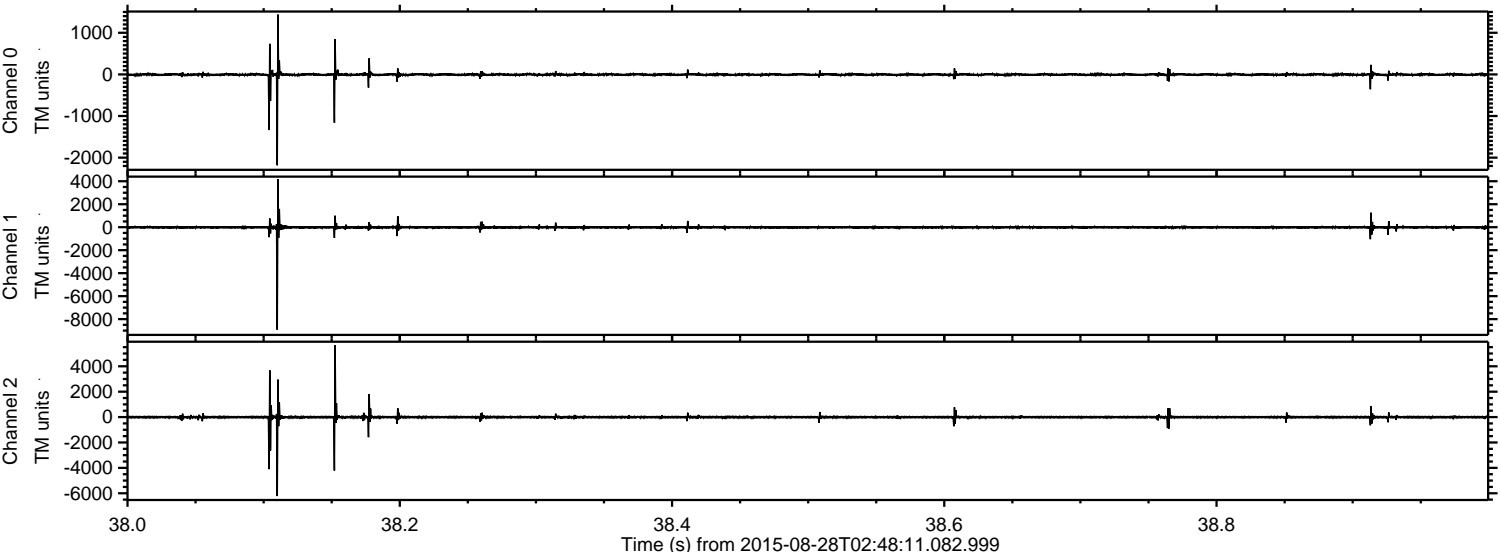

Channel 0  
mn: -2184  
mx: 1439  
 $\mu$ : -4.6  
 $\sigma$ : 29.6

Channel 1  
mn: -8927  
mx: 4193  
 $\mu$ : -12.8  
 $\sigma$ : 92.9

Channel 2  
mn: -6221  
mx: 5649  
 $\mu$ : -13.9  
 $\sigma$ : 97.1



ELMAVAN 3D WAVEFORMS (Measured data sampled at 50 kHz) 51000 packets of 144 samples from 2015-08-28T02:48:11.082.999. Part 133/147

Processed Wed Oct 7 14:32:52 2015 by ELM ver.2012-10-06 from 001\_\_elm20150828\_024810\_\_dat00.bin

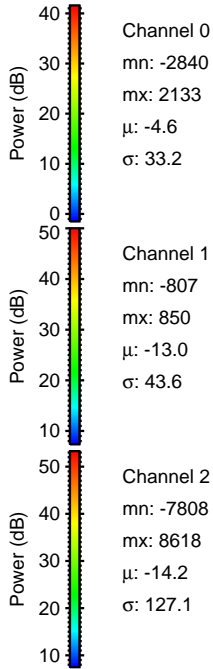
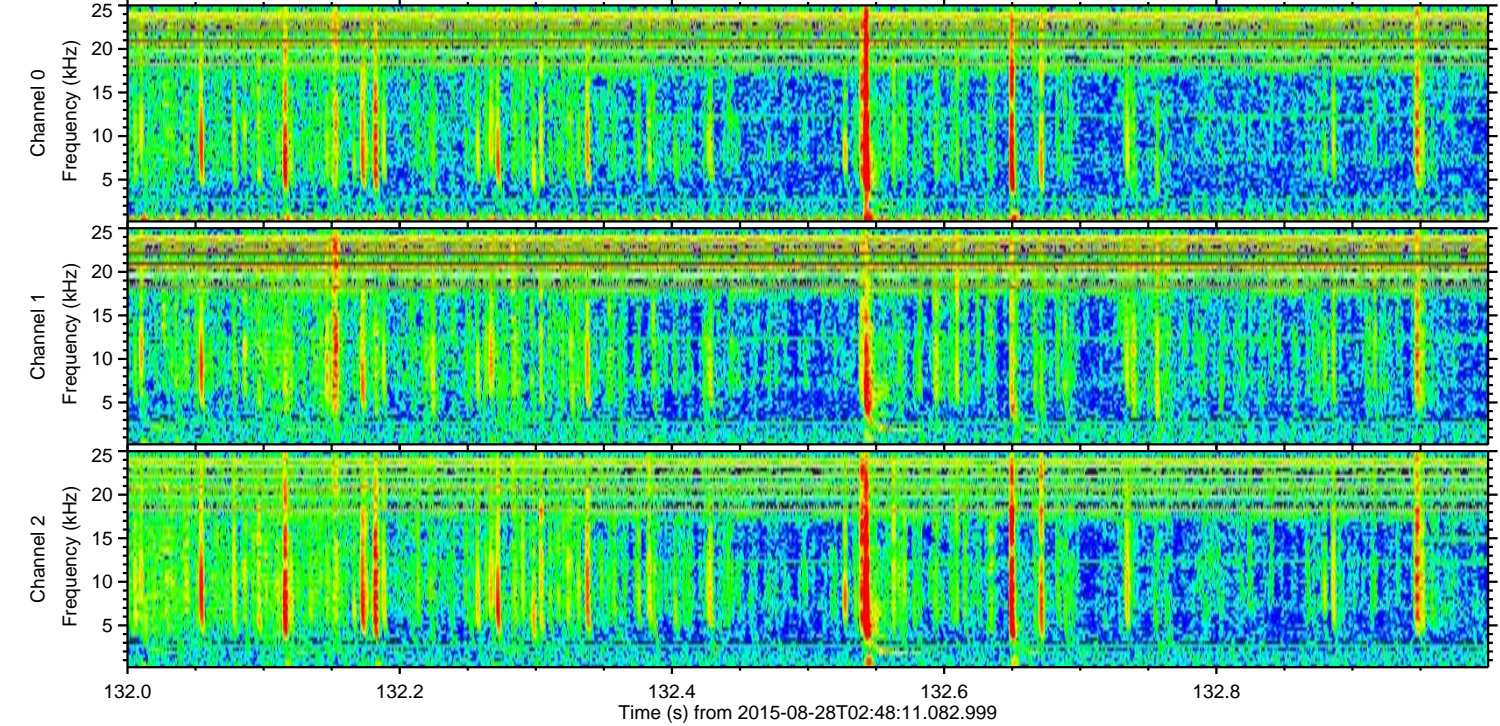
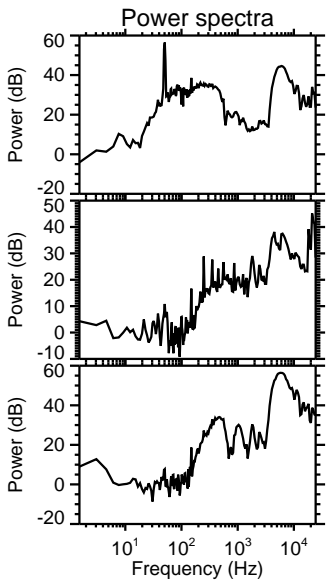
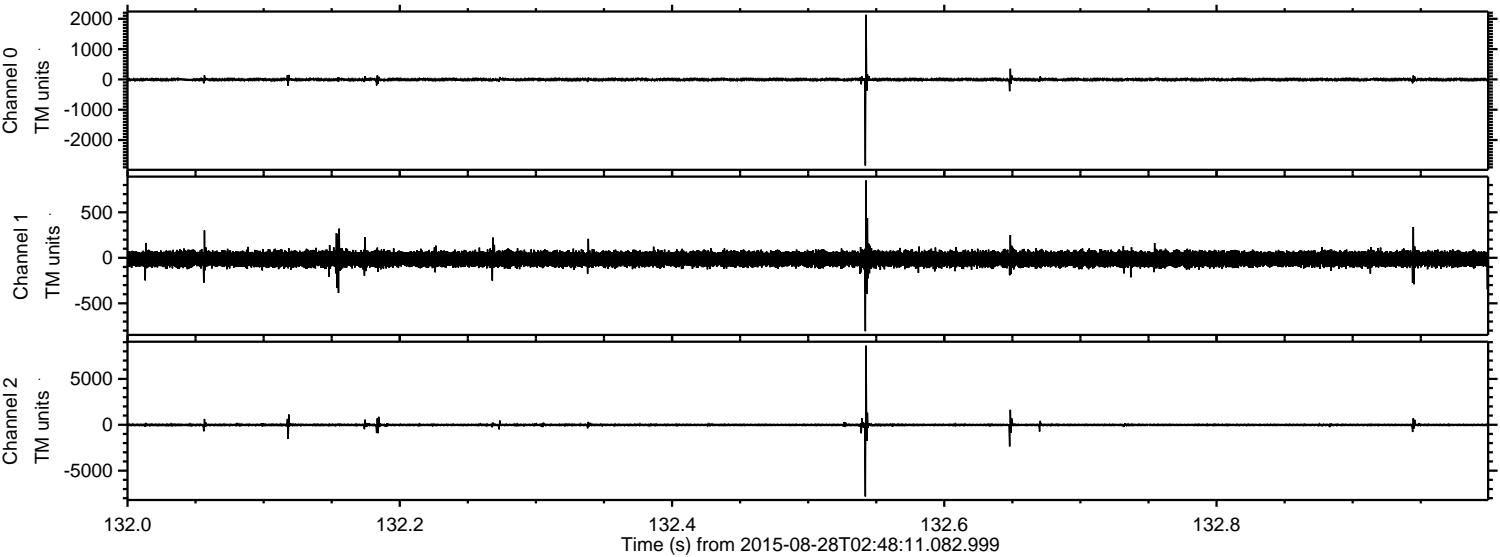



ELMAVAN 3D WAVEFORMS (Measured data sampled at 50 kHz) 51000 packets of 144 samples from 2015-08-28T02:48:11.082.999. Part 76/147

Processed Wed Oct 7 14:32:53 2015 by ELM ver.2012-10-06 from 001\_\_elm20150828\_024810\_\_dat00.bin

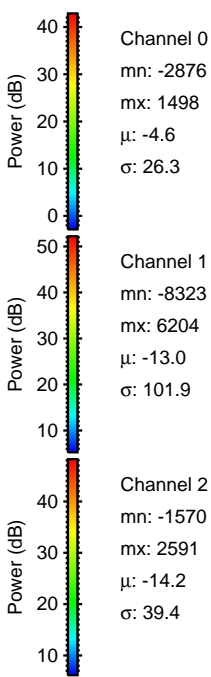
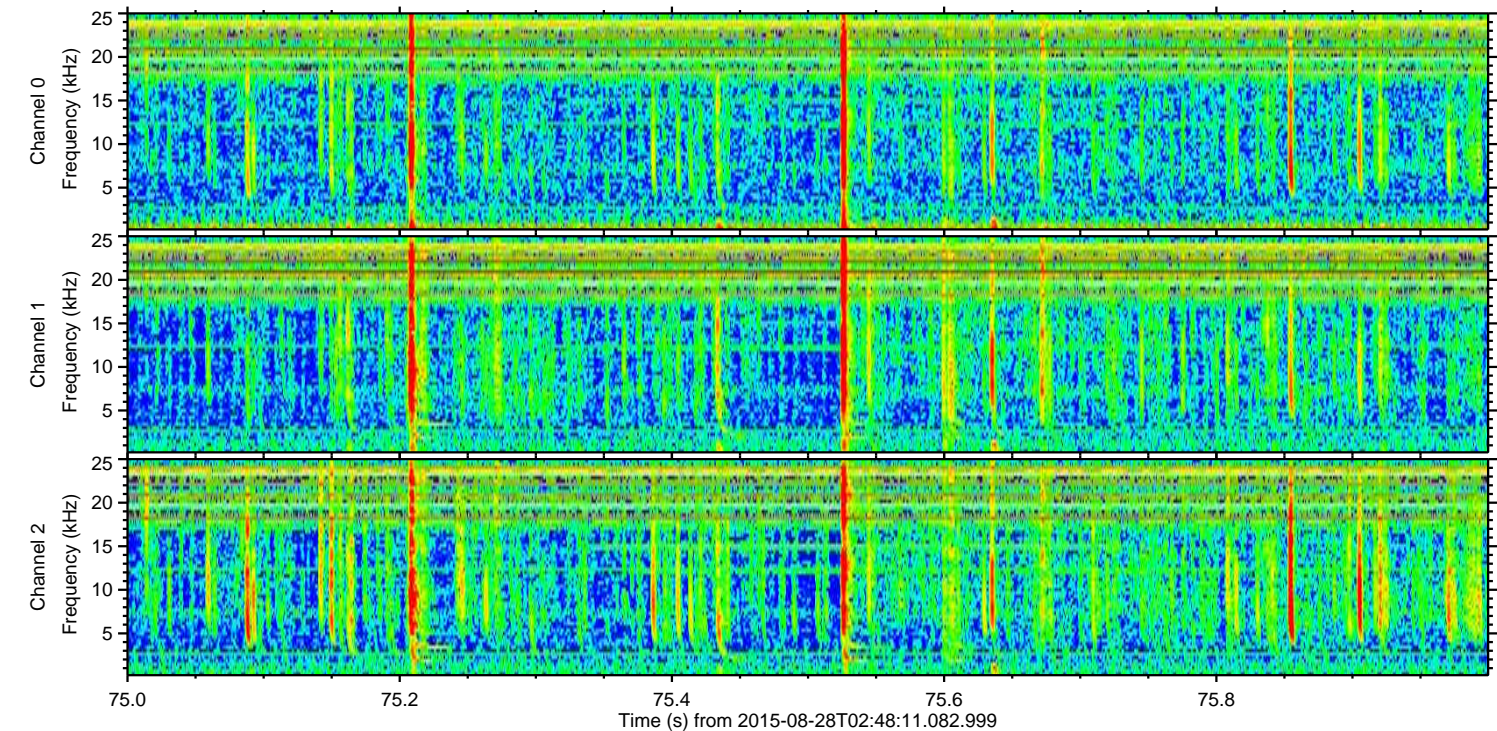
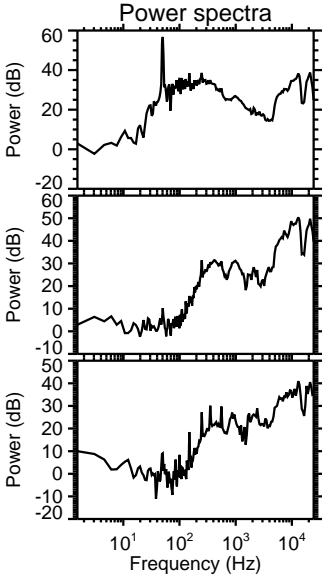
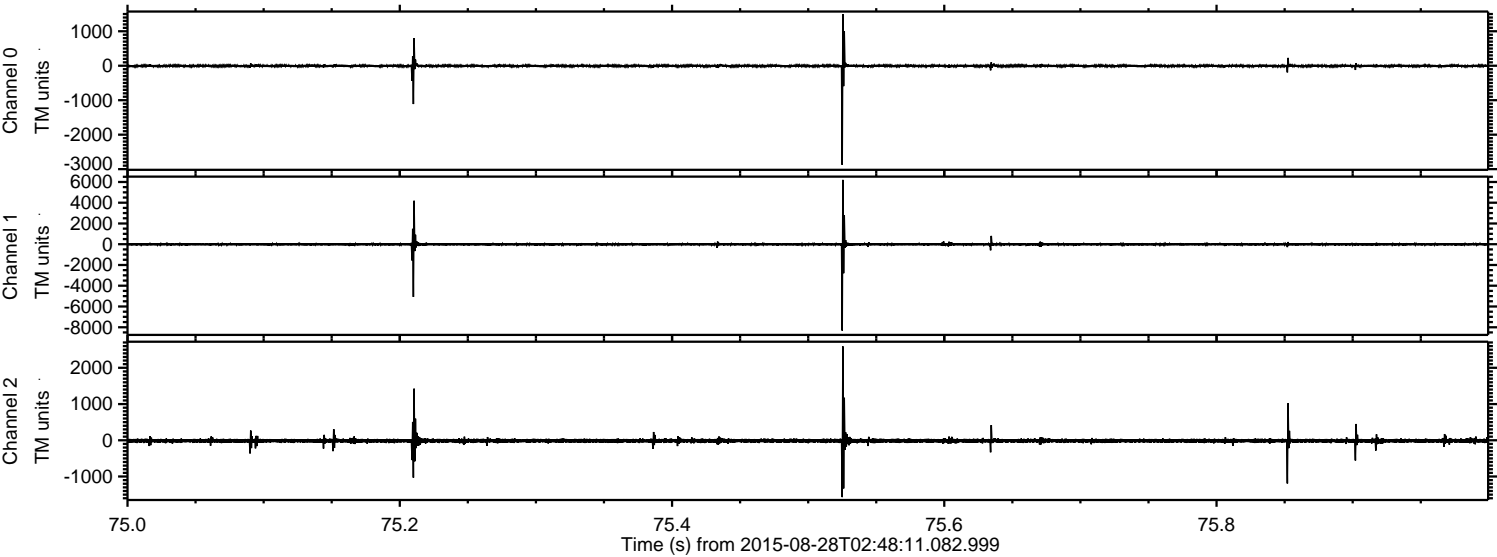



ELMAVAN 3D WAVEFORMS (Measured data sampled at 50 kHz) 51000 packets of 144 samples from 2015-08-28T02:48:11.082.999. Part 120/147

Processed Wed Oct 7 14:32:54 2015 by ELM ver.2012-10-06 from 001\_\_elm20150828\_024810\_\_dat00.bin

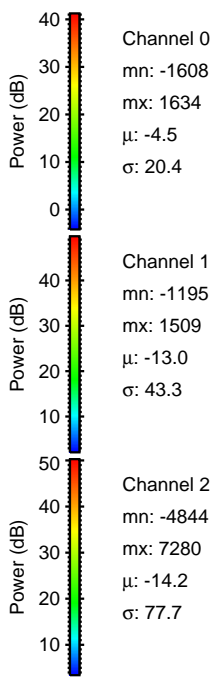
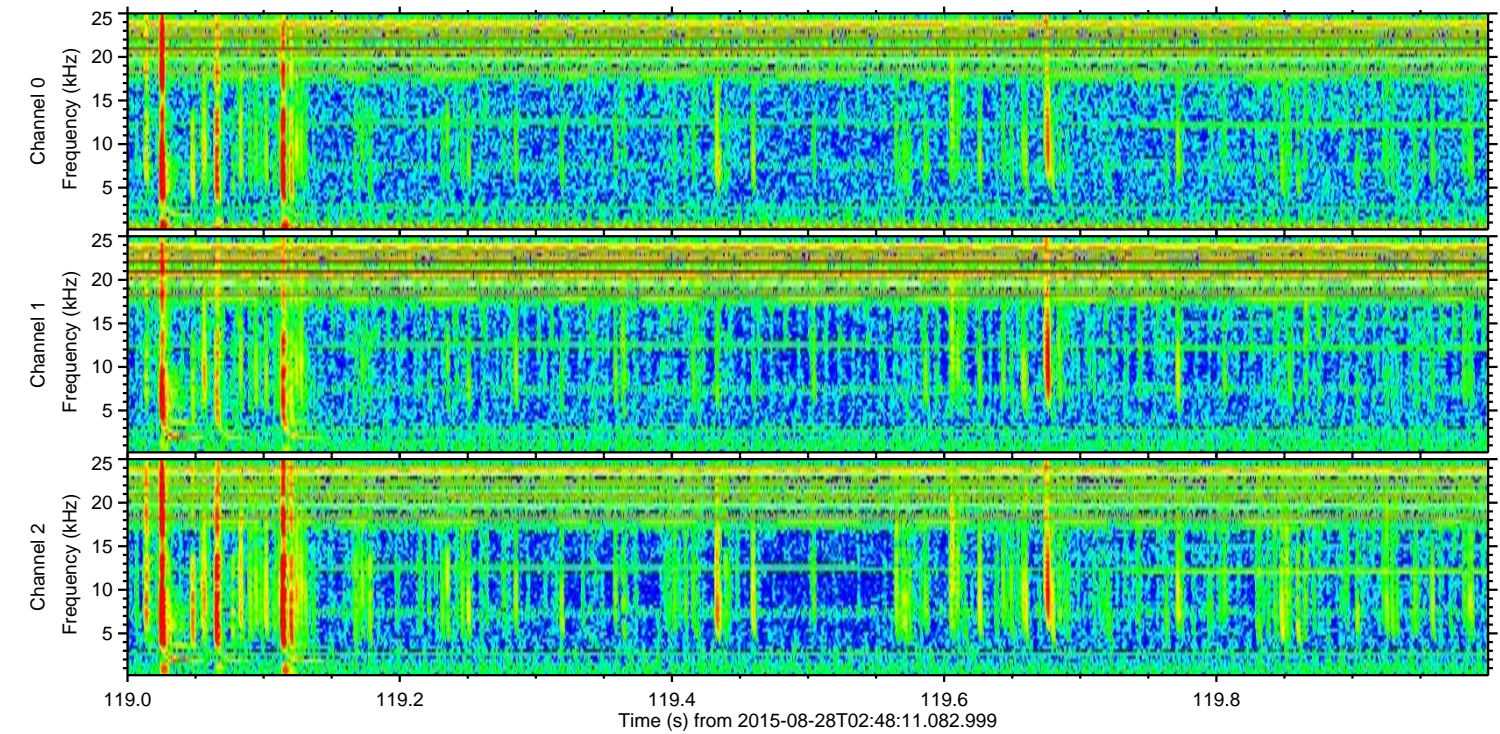
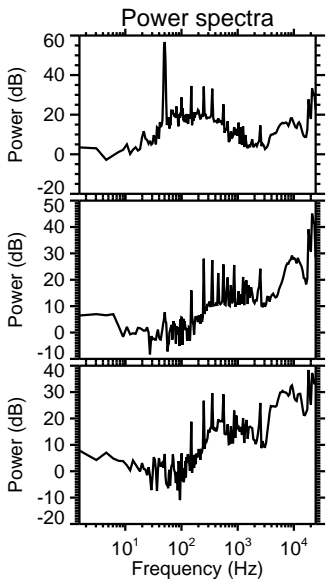
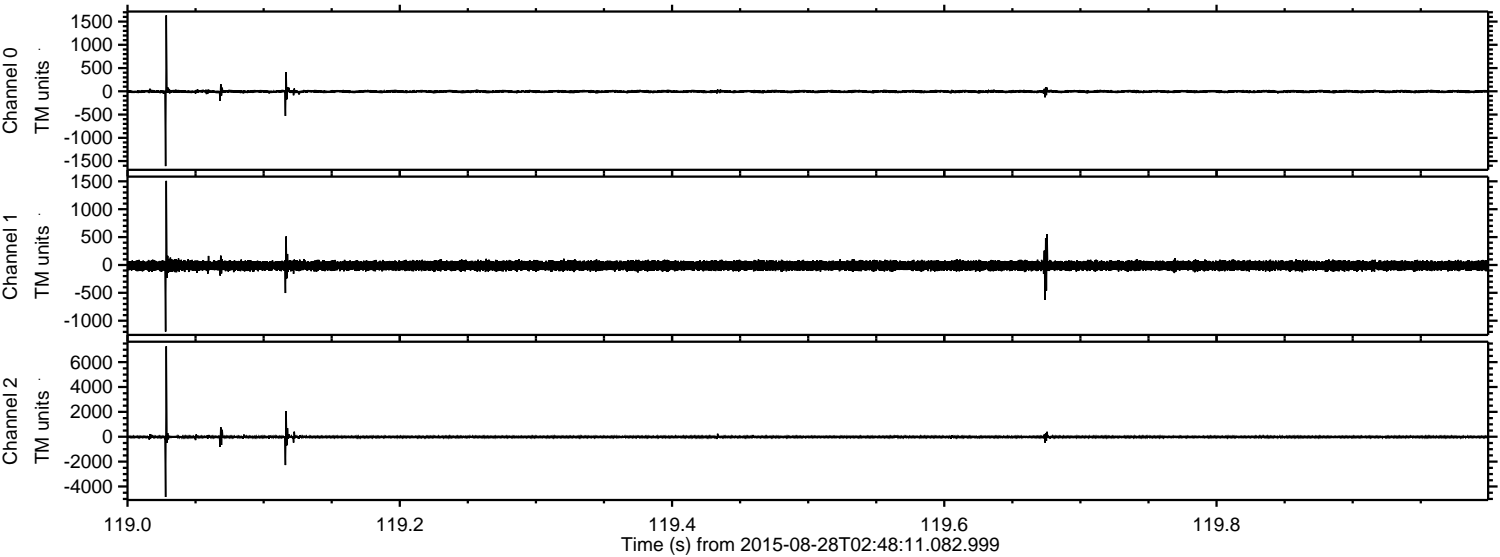

Channel 0  
mn: -1608  
mx: 1634  
 $\mu$ : -4.5  
 $\sigma$ : 20.4

Channel 1  
mn: -1195  
mx: 1509  
 $\mu$ : -13.0  
 $\sigma$ : 43.3

Channel 2  
mn: -4844  
mx: 7280  
 $\mu$ : -14.2  
 $\sigma$ : 77.7



ELMAVAN 3D WAVEFORMS (Measured data sampled at 50 kHz) 51000 packets of 144 samples from 2015-08-28T02:48:11.082.999. Part 63/147

Processed Wed Oct 7 14:32:55 2015 by ELM ver.2012-10-06 from 001\_\_elm20150828\_024810\_\_dat00.bin

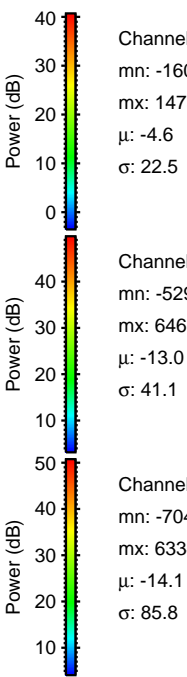
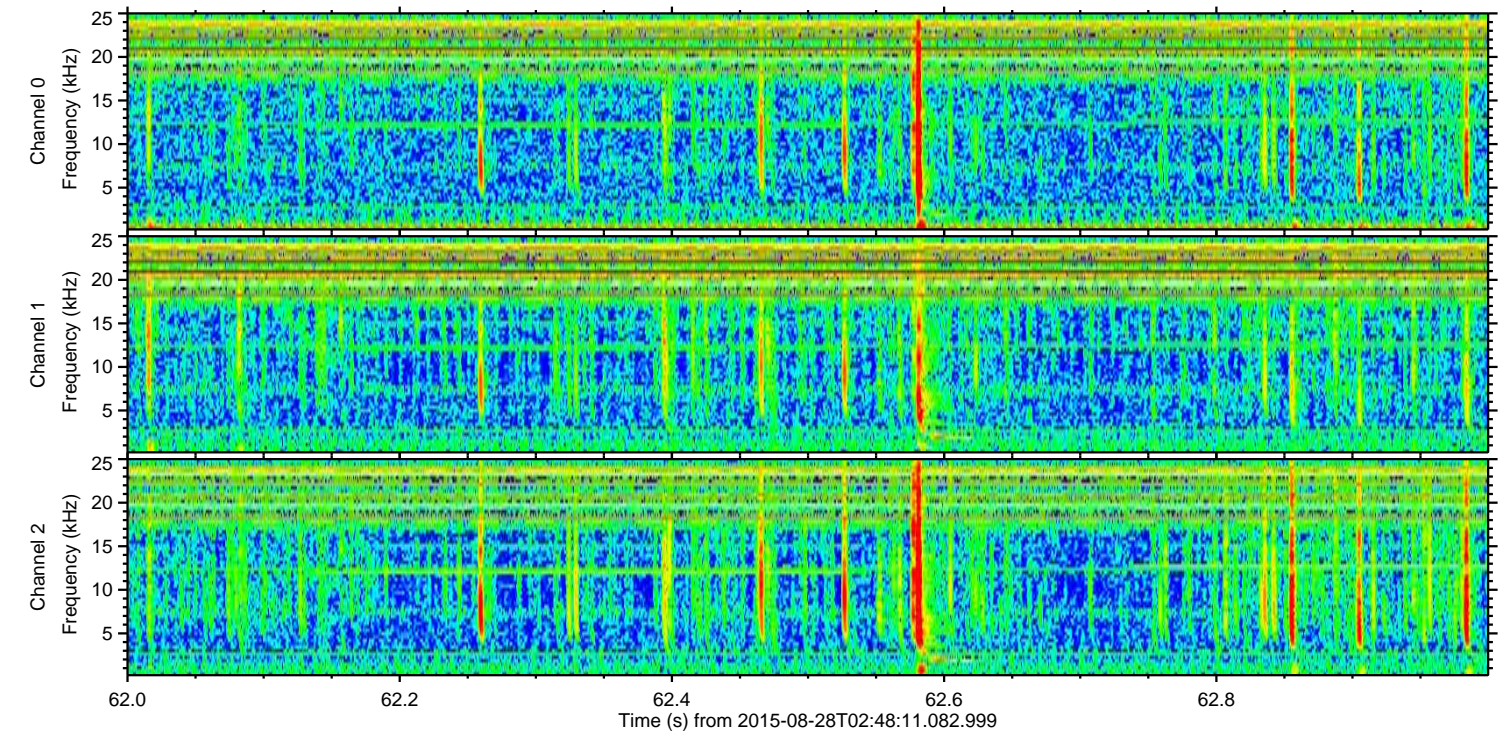
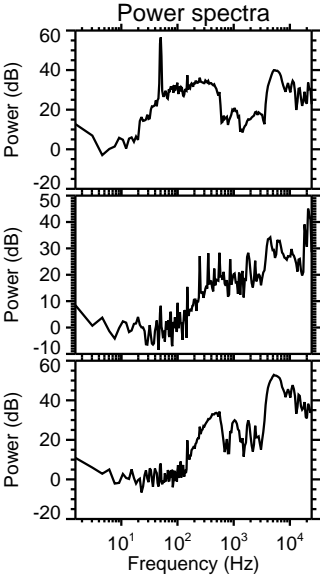
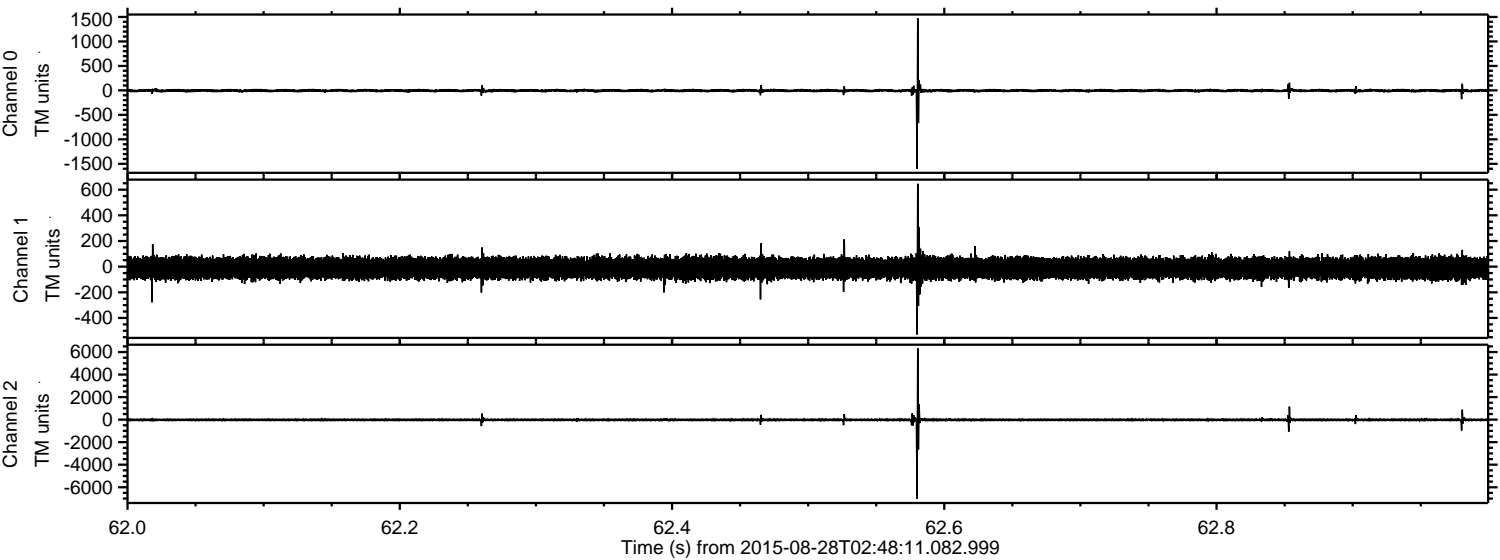

Channel 0  
mn: -1603  
mx: 1475  
 $\mu$ : -4.6  
 $\sigma$ : 22.5

Channel 1  
mn: -529  
mx: 646  
 $\mu$ : -13.0  
 $\sigma$ : 41.1

Channel 2  
mn: -7046  
mx: 6334  
 $\mu$ : -14.1  
 $\sigma$ : 85.8



ELMAVAN 3D WAVEFORMS (Measured data sampled at 50 kHz) 51000 packets of 144 samples from 2015-08-28T02:48:11.082.999. Part 121/147

Processed Wed Oct 7 14:32:56 2015 by ELM ver.2012-10-06 from 001\_\_elm20150828\_024810\_\_dat00.bin

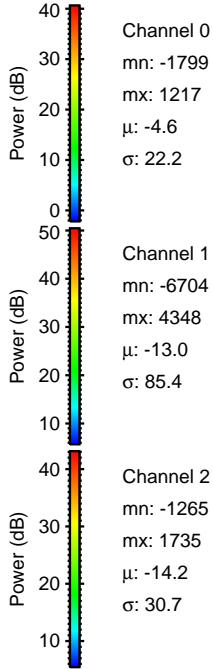
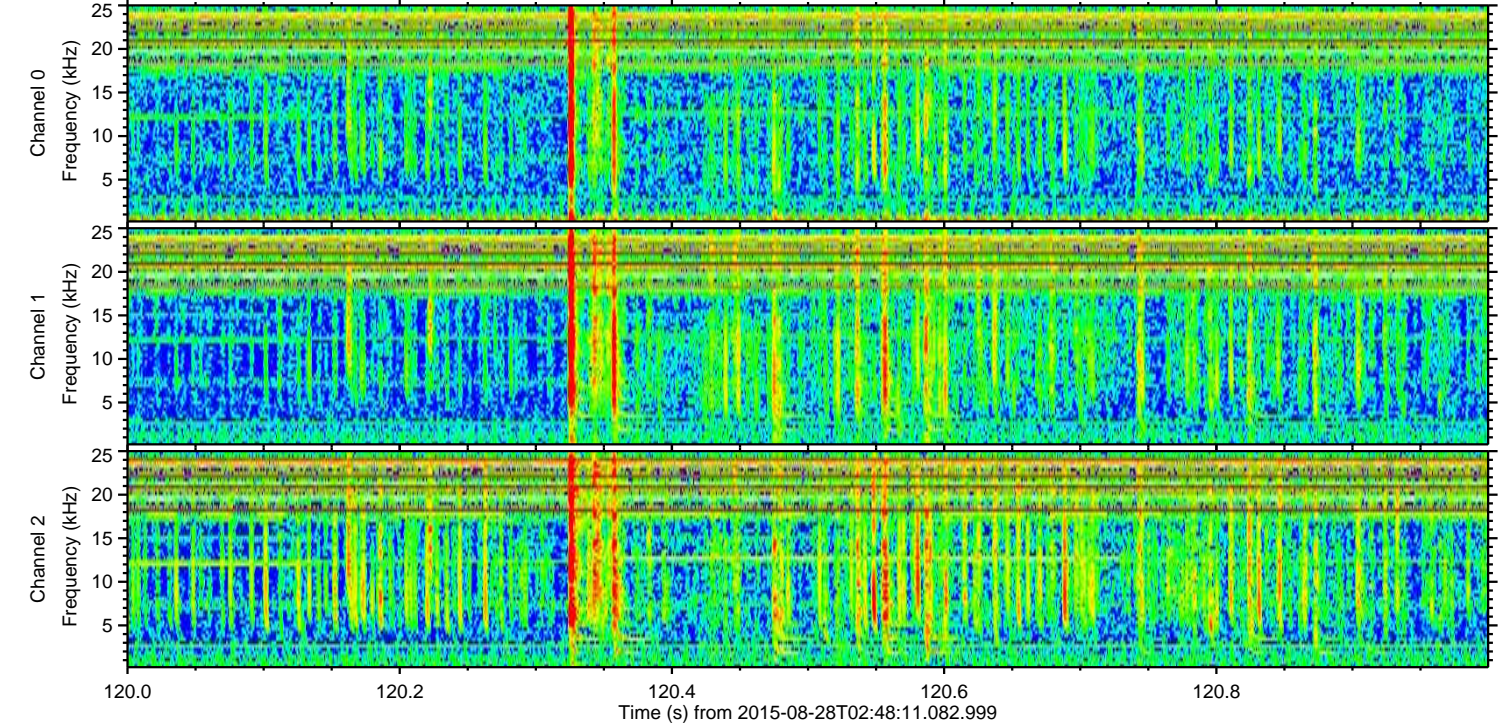
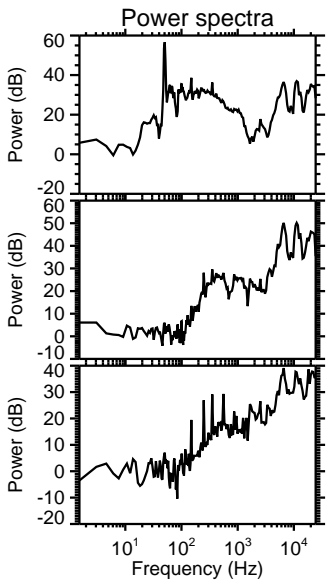
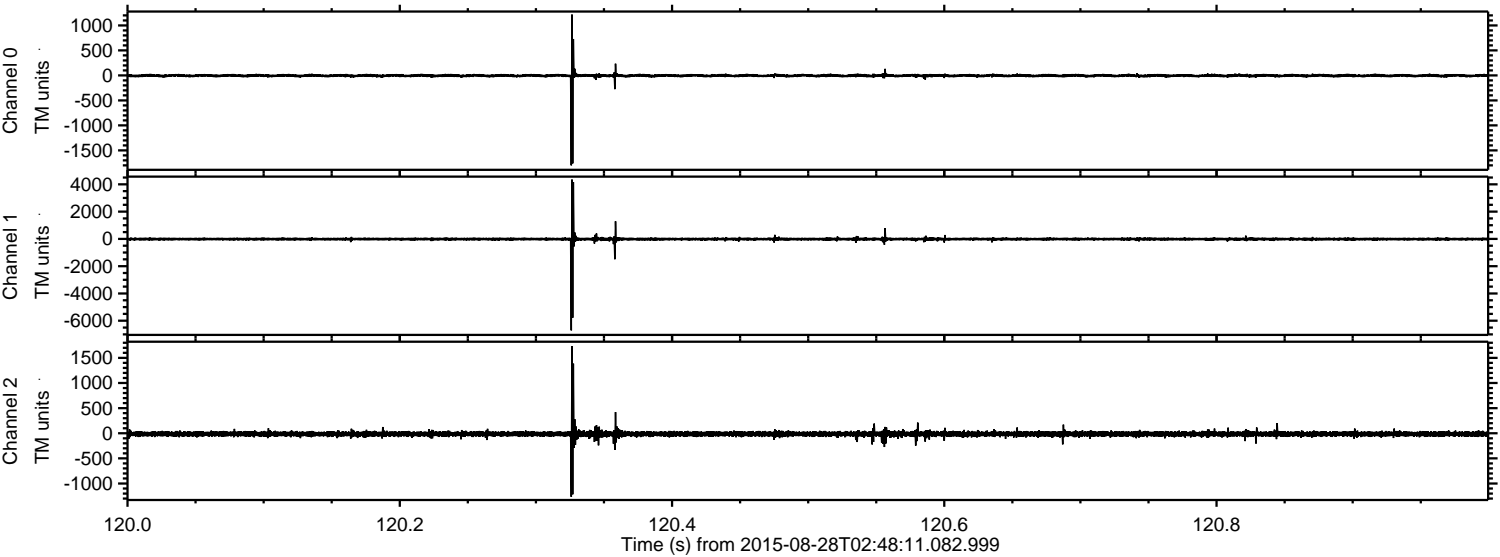



ELMAVAN 3D WAVEFORMS (Measured data sampled at 50 kHz) 51000 packets of 144 samples from 2015-08-28T02:48:11.082.999. Part 109/147

Processed Wed Oct 7 14:32:57 2015 by ELM ver.2012-10-06 from 001\_\_elm20150828\_024810\_\_dat00.bin

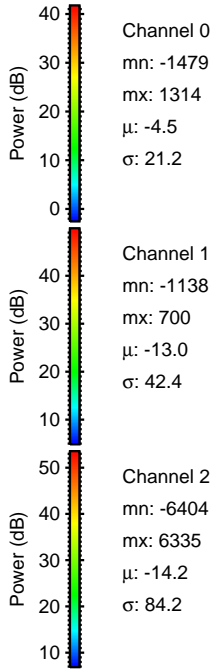
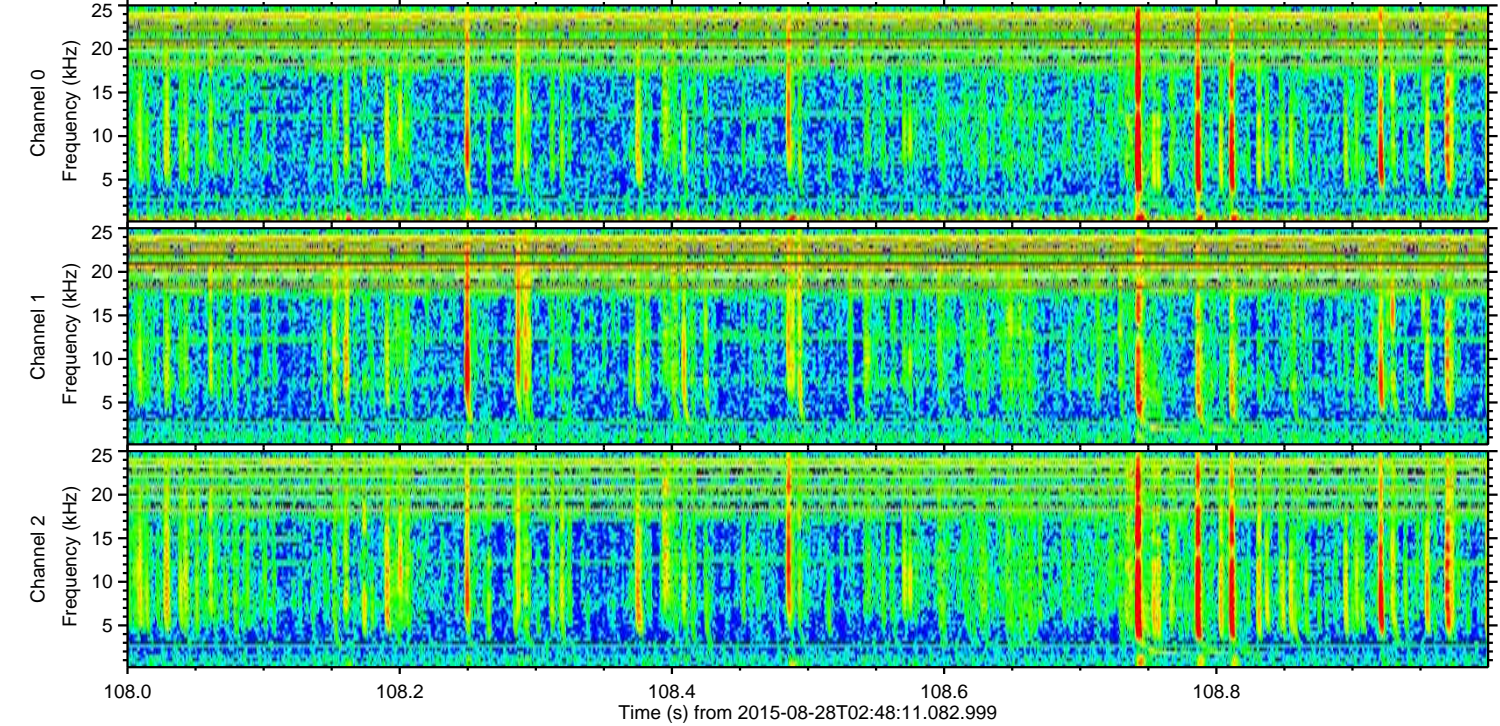
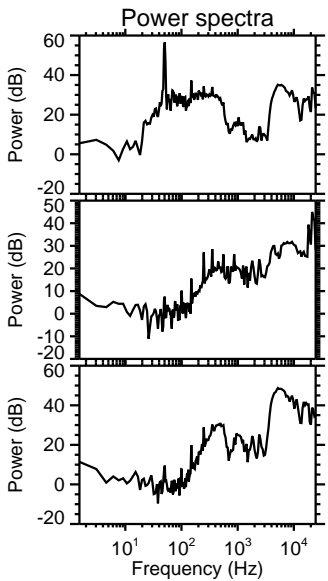
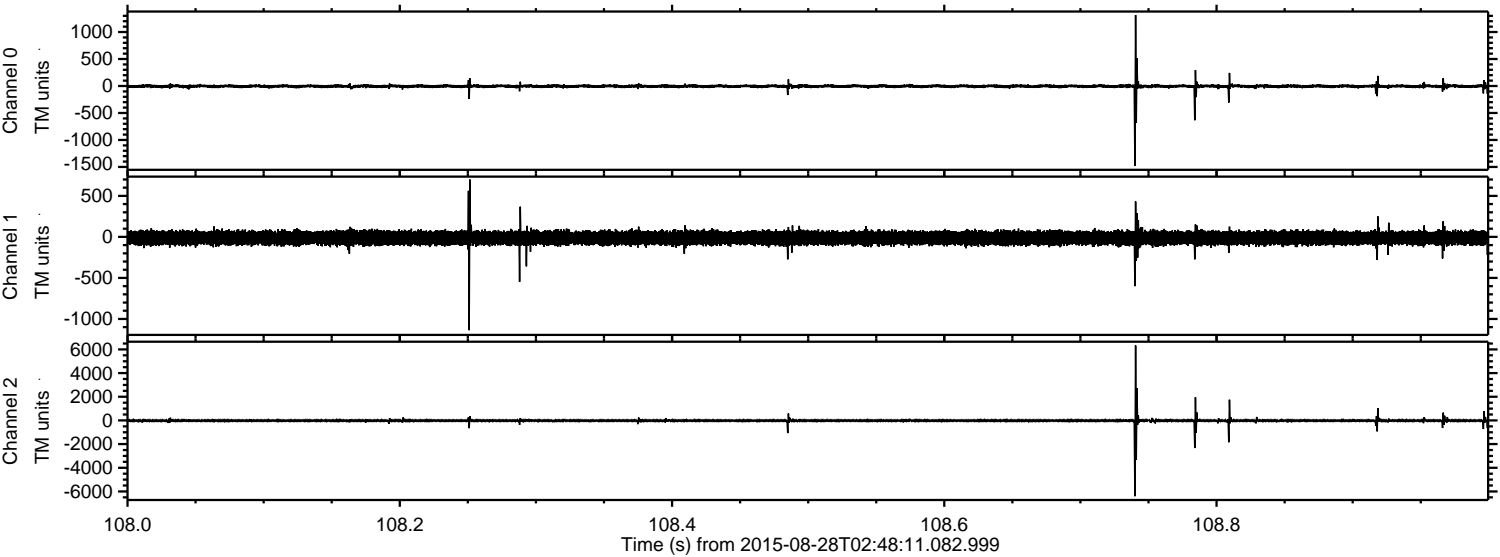



ELMAVAN 3D WAVEFORMS (Measured data sampled at 50 kHz) 51000 packets of 144 samples from 2015-08-28T02:48:11.082.999. Part 117/147

Processed Wed Oct 7 14:32:58 2015 by ELM ver.2012-10-06 from 001\_\_elm20150828\_024810\_\_dat00.bin

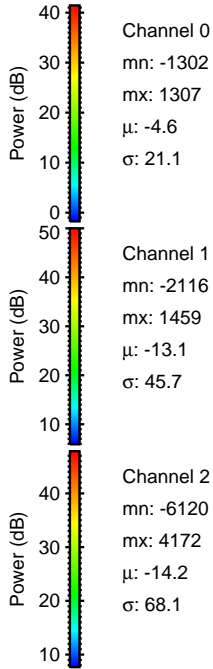
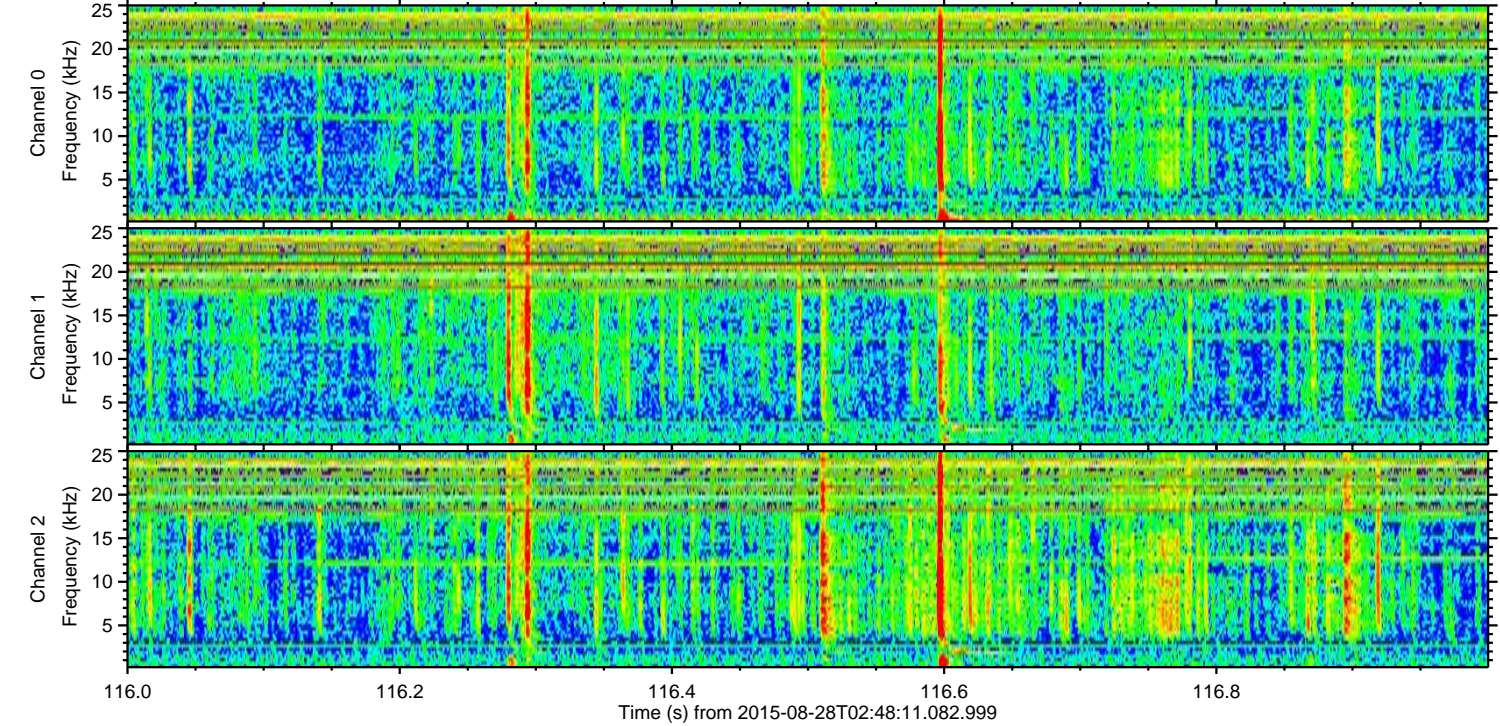
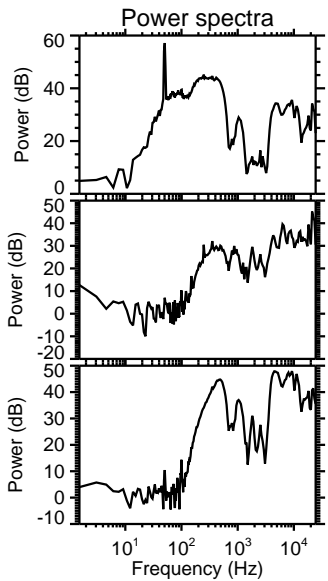
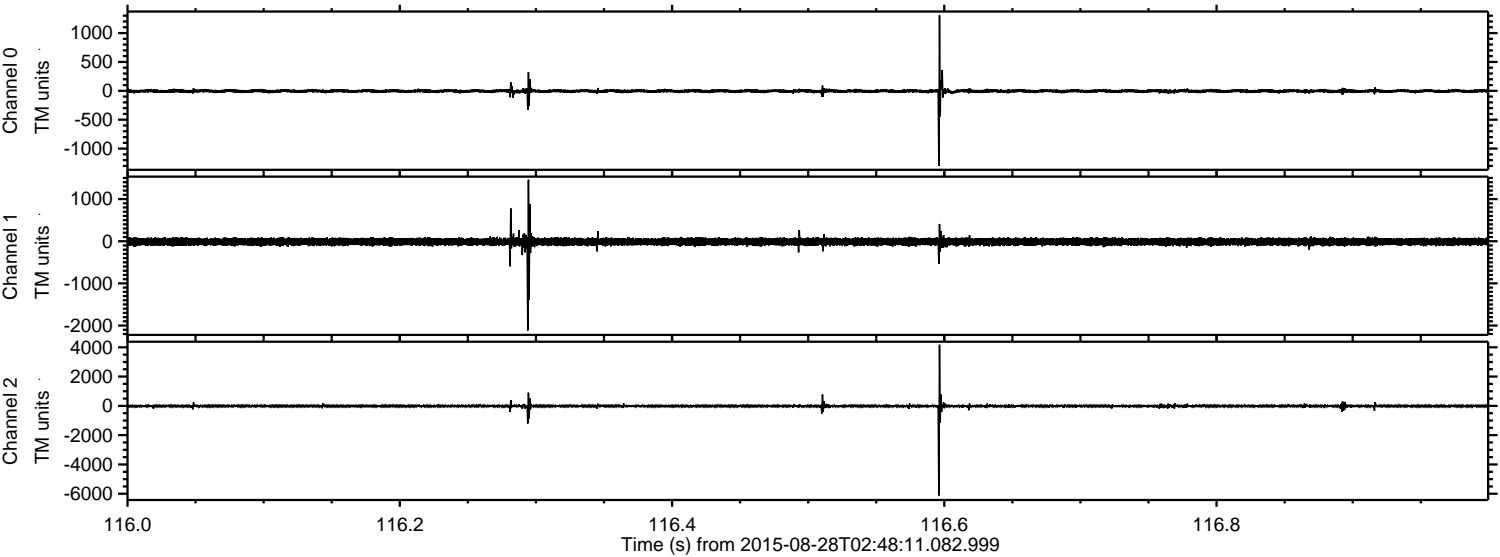



ELMAVAN 3D WAVEFORMS (Measured data sampled at 50 kHz) 51000 packets of 144 samples from 2015-08-28T02:48:11.082.999. Part 103/147

