

ELMAVAN 3D WAVEFORMS (Measured data sampled at 50 kHz) 51000 packets of 144 samples from 2015-08-27T12:32:32.258.999.

Processed Wed Oct 7 10:35:12 2015 by ELM ver.2012-10-06 from 001__elm20150827_123231__dat00.bin

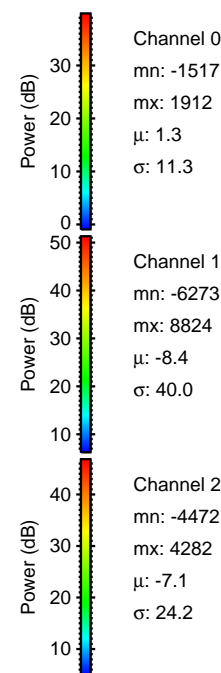
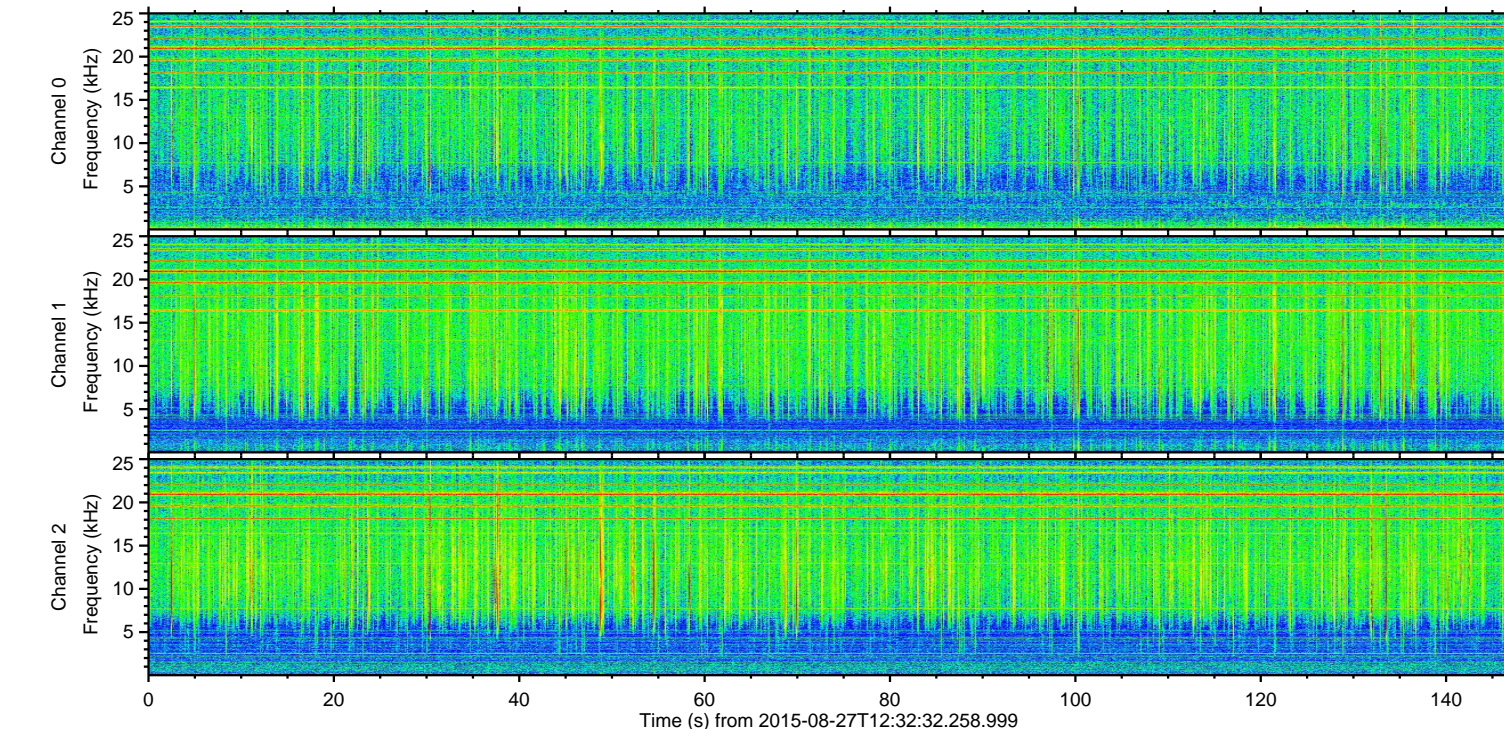
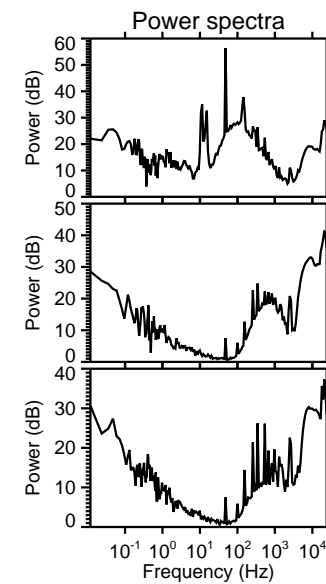
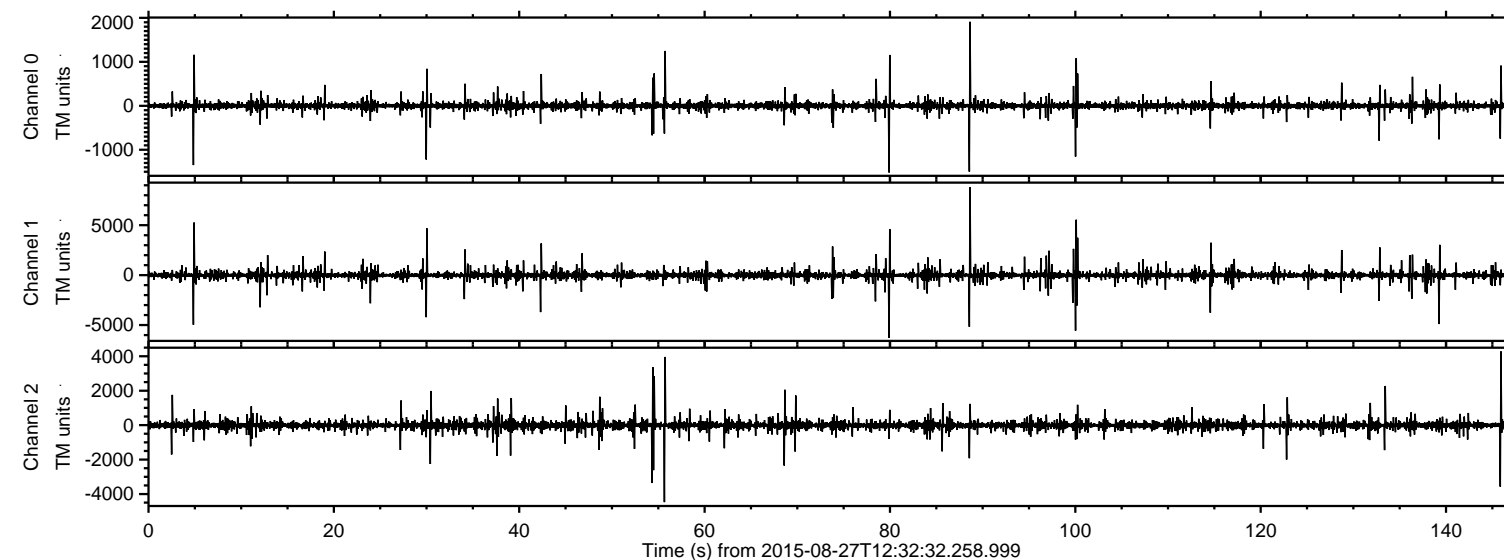

ELMAVAN 3D WAVEFORMS (Measured data sampled at 50 kHz) 51000 packets of 144 samples from 2015-08-27T12:32:32.258.999. Part 89/147

Processed Wed Oct 7 10:35:27 2015 by ELM ver.2012-10-06 from 001__elm20150827_123231__dat00.bin

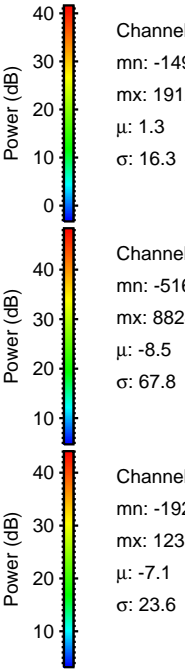
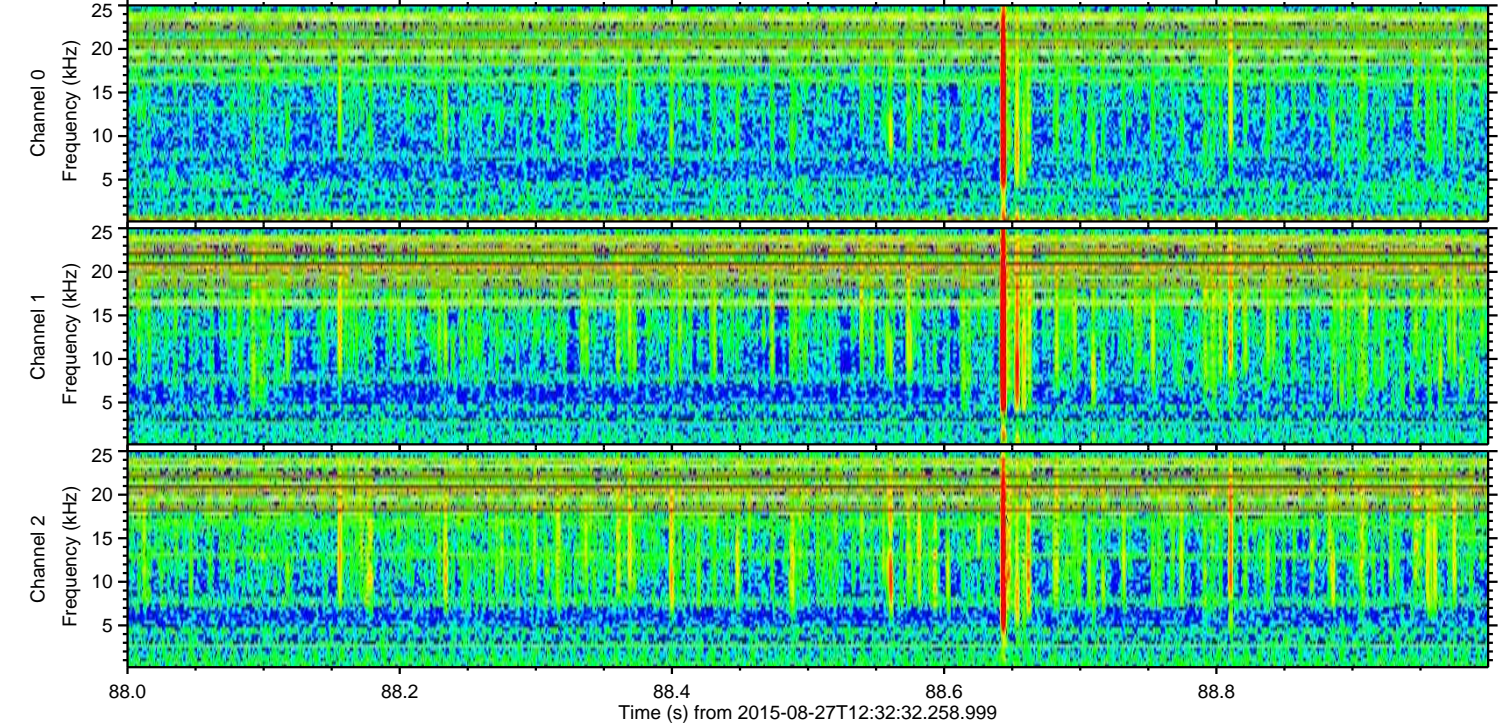
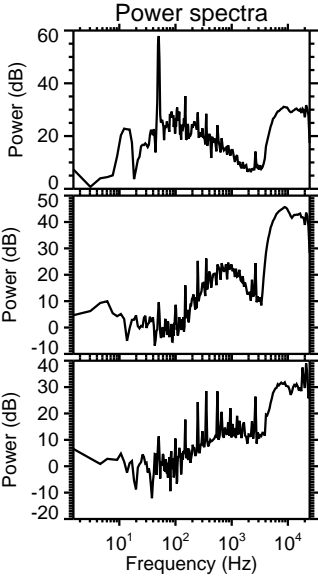
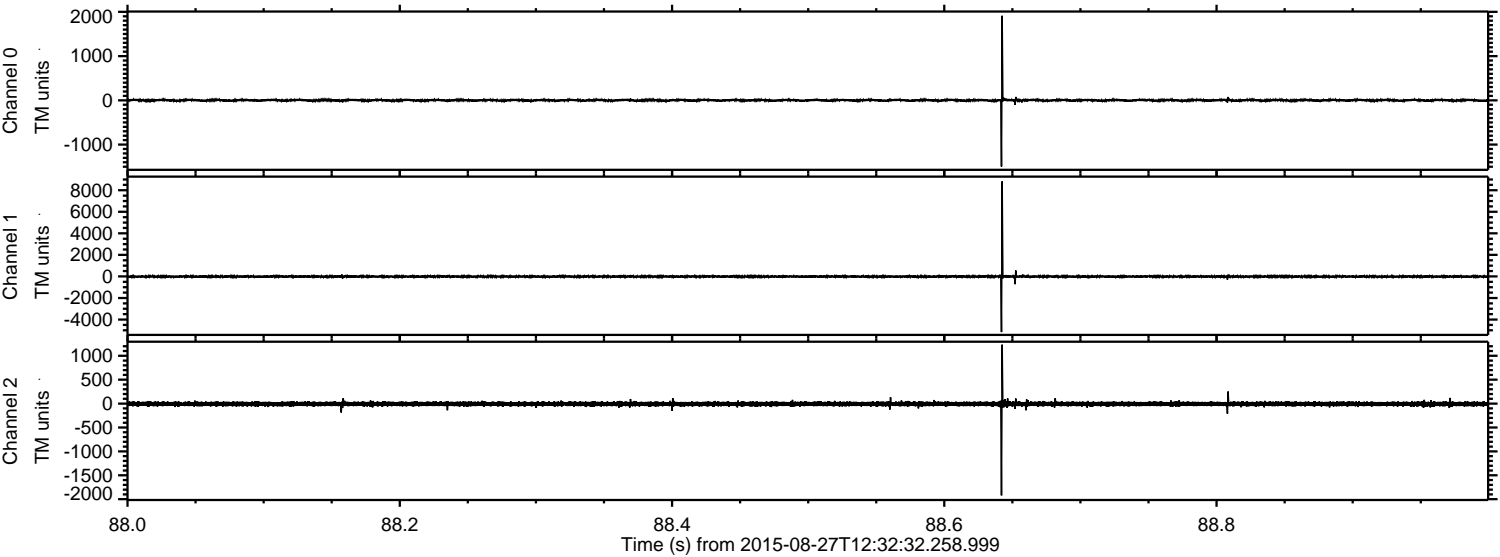

ELMAVAN 3D WAVEFORMS (Measured data sampled at 50 kHz) 51000 packets of 144 samples from 2015-08-27T12:32:32.258.999. Part 80/147

Processed Wed Oct 7 10:35:28 2015 by ELM ver.2012-10-06 from 001__elm20150827_123231__dat00.bin

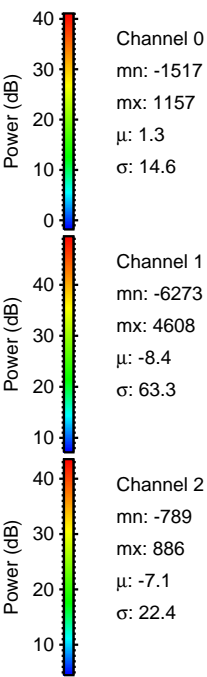
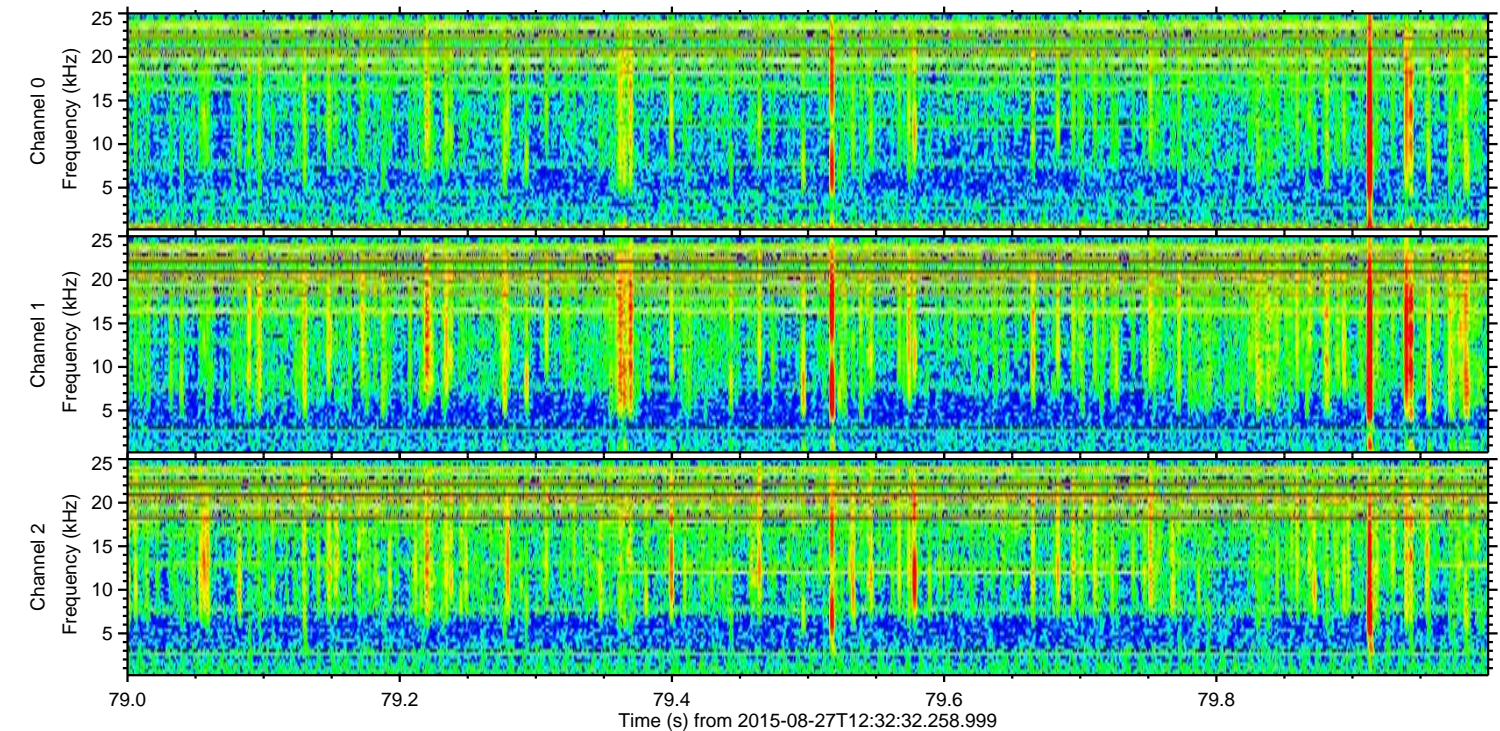
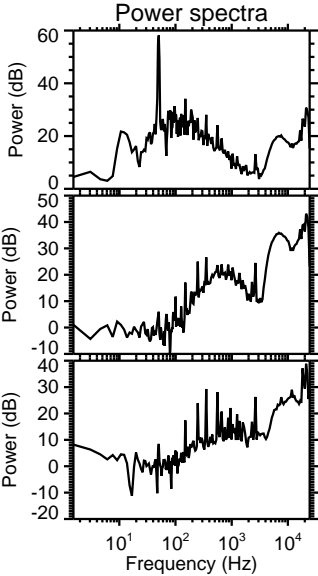
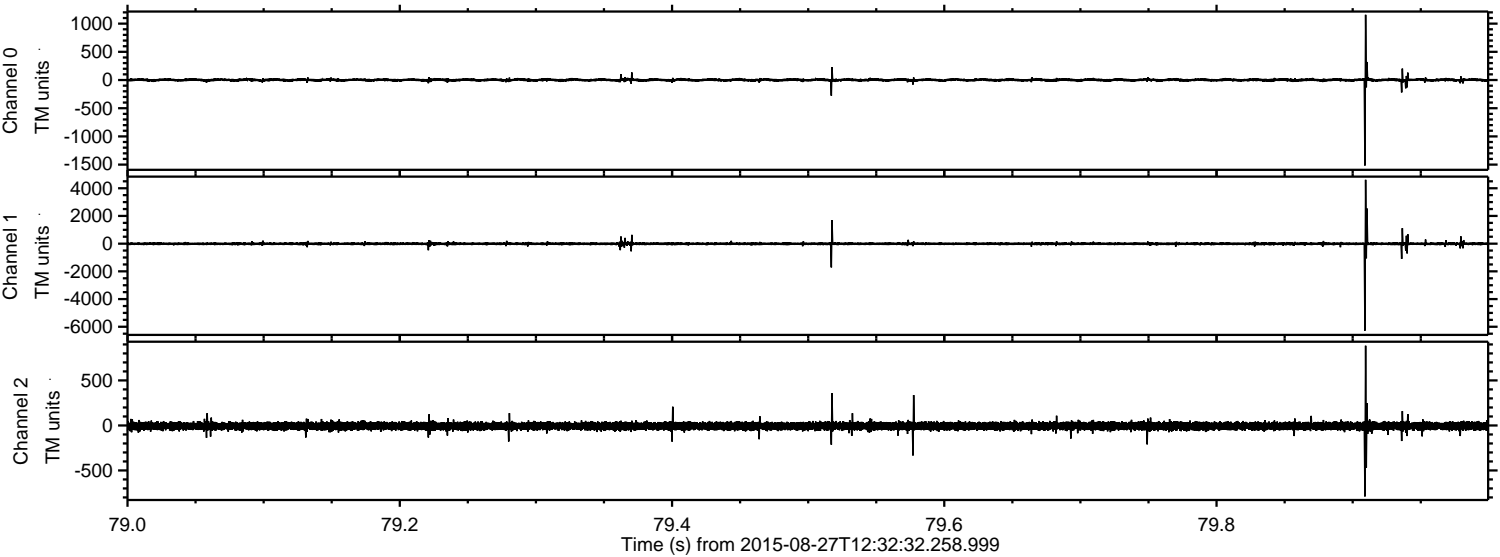

Channel 0
mn: -1517
mx: 1157
 μ : 1.3
 σ : 14.6

Channel 1
mn: -6273
mx: 4608
 μ : -8.4
 σ : 63.3

Channel 2
mn: -789
mx: 886
 μ : -7.1
 σ : 22.4

ELMAVAN 3D WAVEFORMS (Measured data sampled at 50 kHz) 51000 packets of 144 samples from 2015-08-27T12:32:32.258.999. Part 101/147

Processed Wed Oct 7 10:35:29 2015 by ELM ver.2012-10-06 from 001__elm20150827_123231__dat00.bin

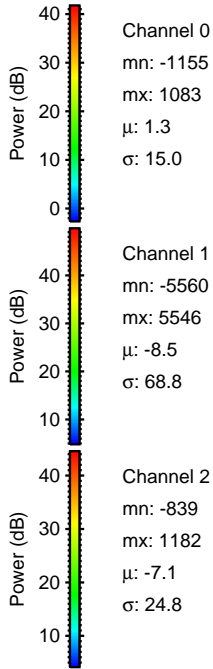
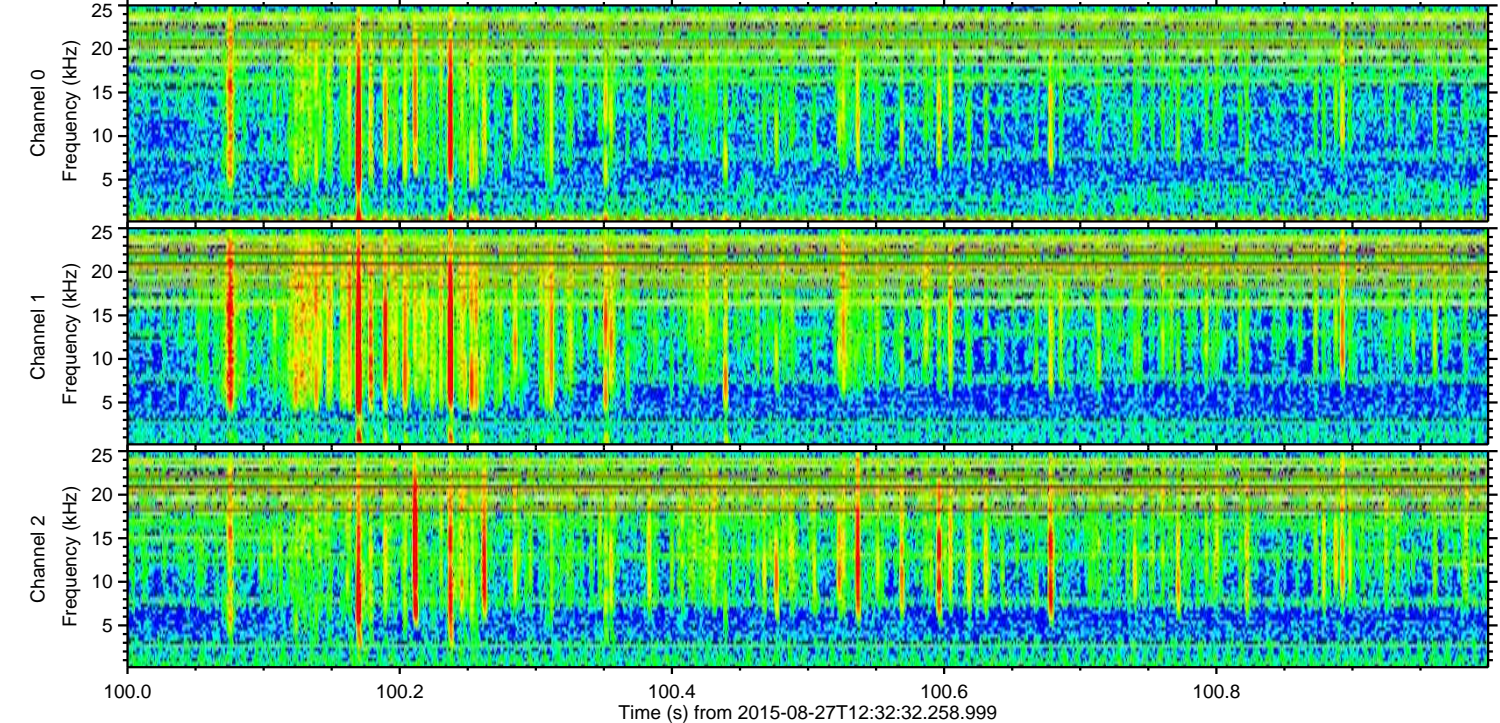
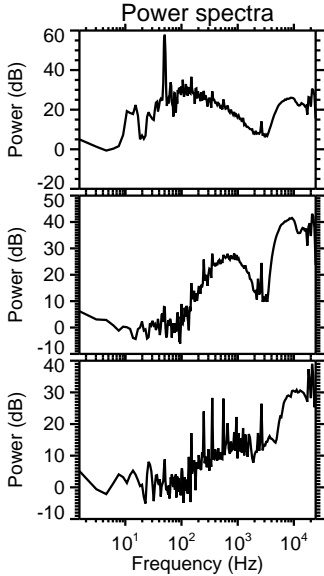
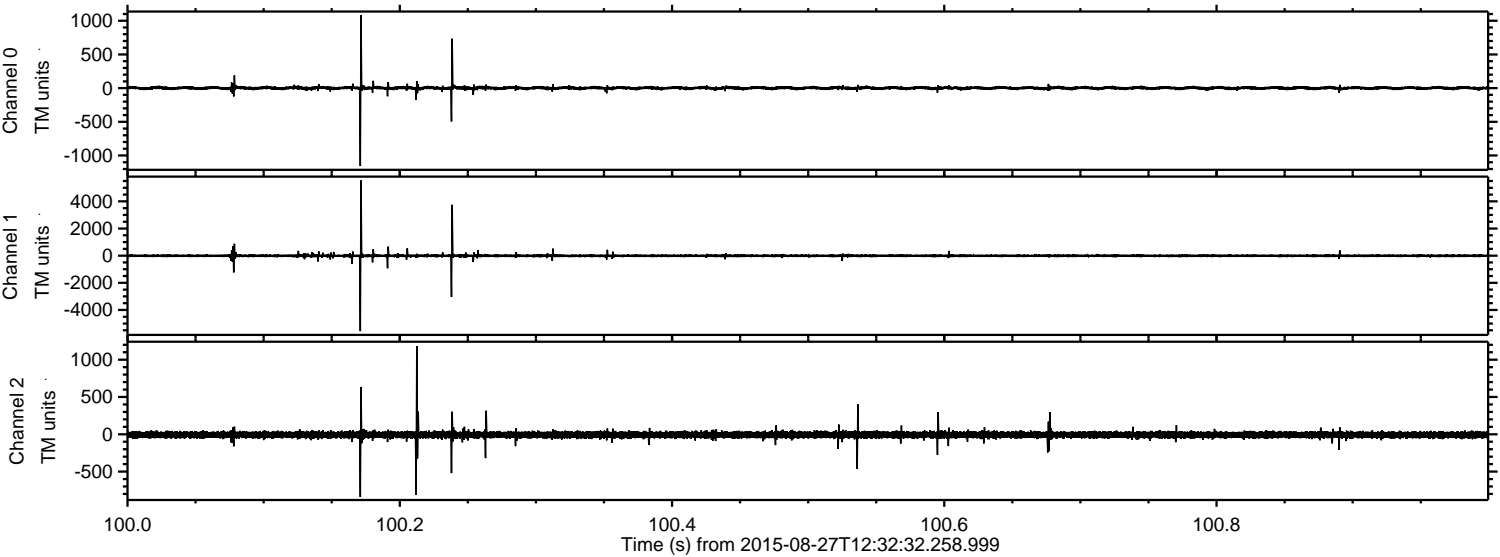

ELMAVAN 3D WAVEFORMS (Measured data sampled at 50 kHz) 51000 packets of 144 samples from 2015-08-27T12:32:32.258.999. Part 5/147

Processed Wed Oct 7 10:35:30 2015 by ELM ver.2012-10-06 from 001__elm20150827_123231__dat00.bin

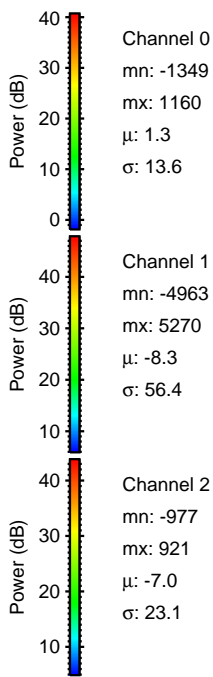
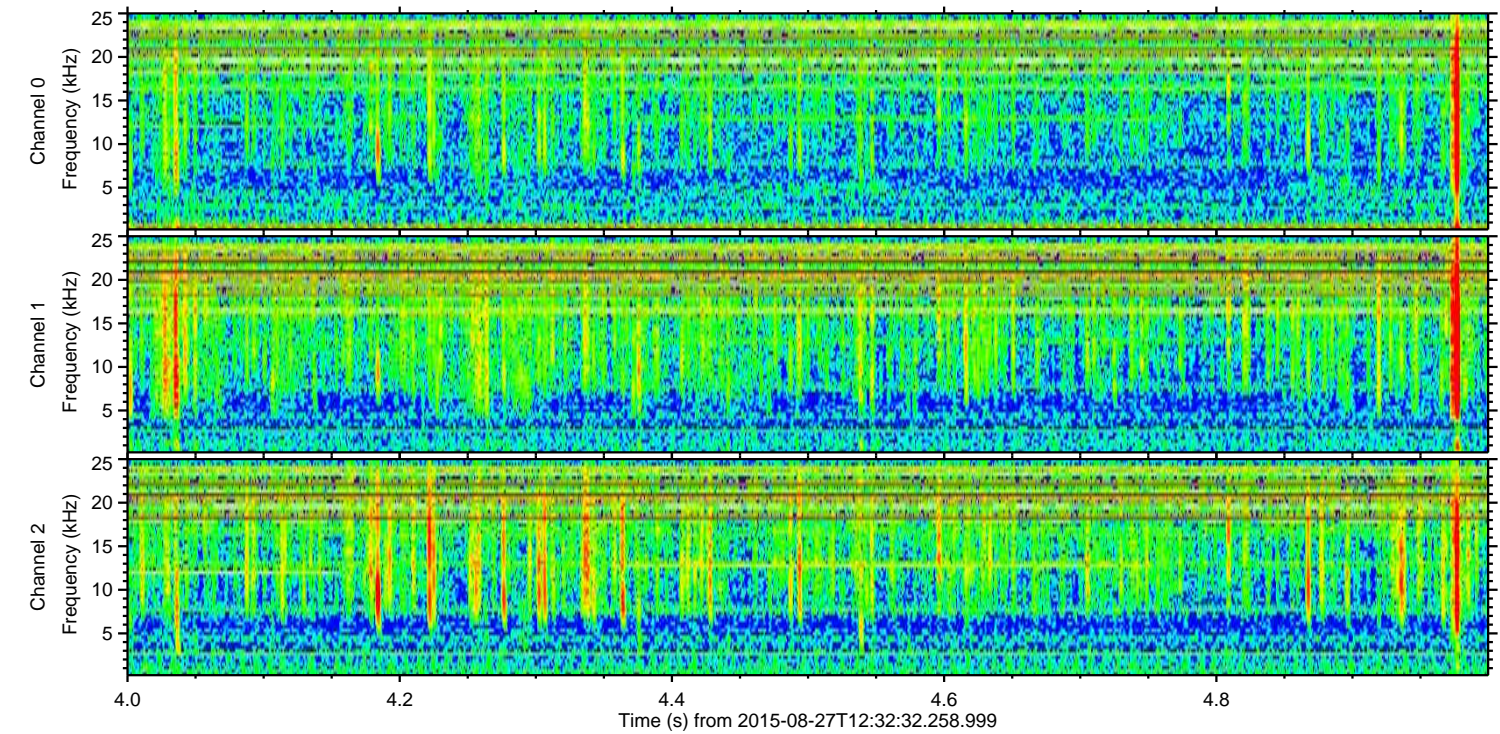
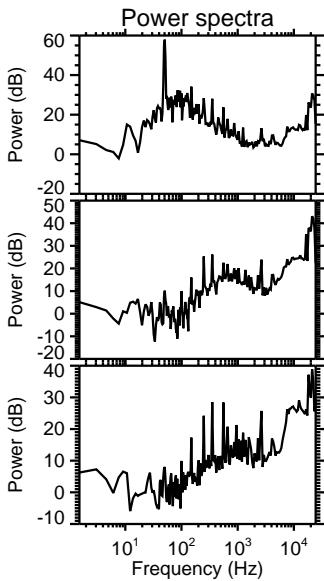
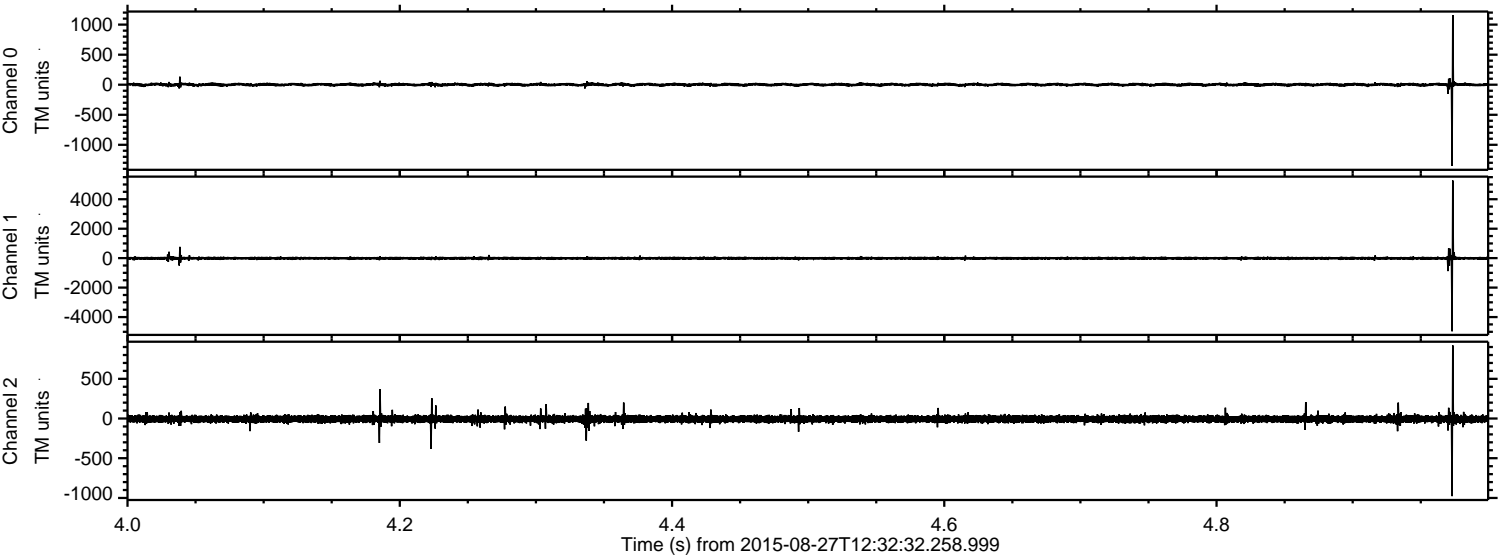

ELMAVAN 3D WAVEFORMS (Measured data sampled at 50 kHz) 51000 packets of 144 samples from 2015-08-27T12:32:32.258.999. Part 140/147

Processed Wed Oct 7 10:35:31 2015 by ELM ver.2012-10-06 from 001__elm20150827_123231__dat00.bin

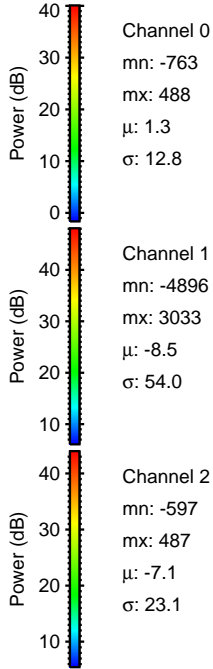
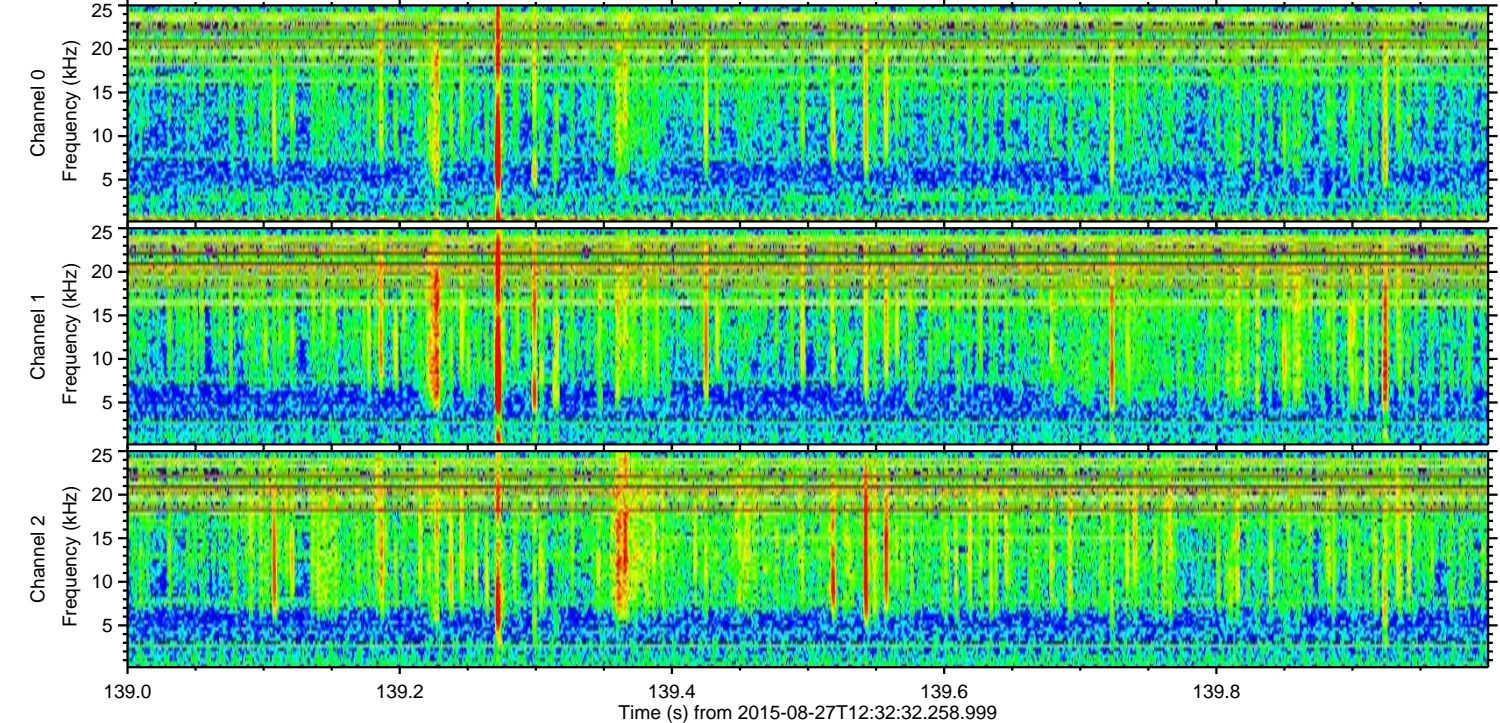
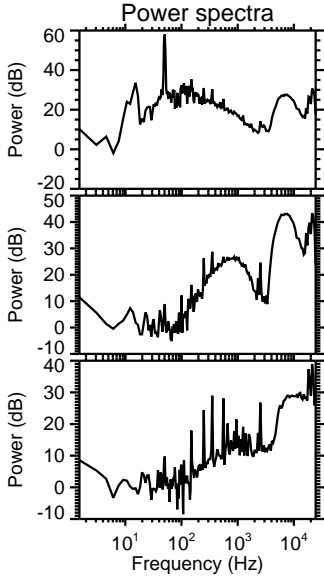
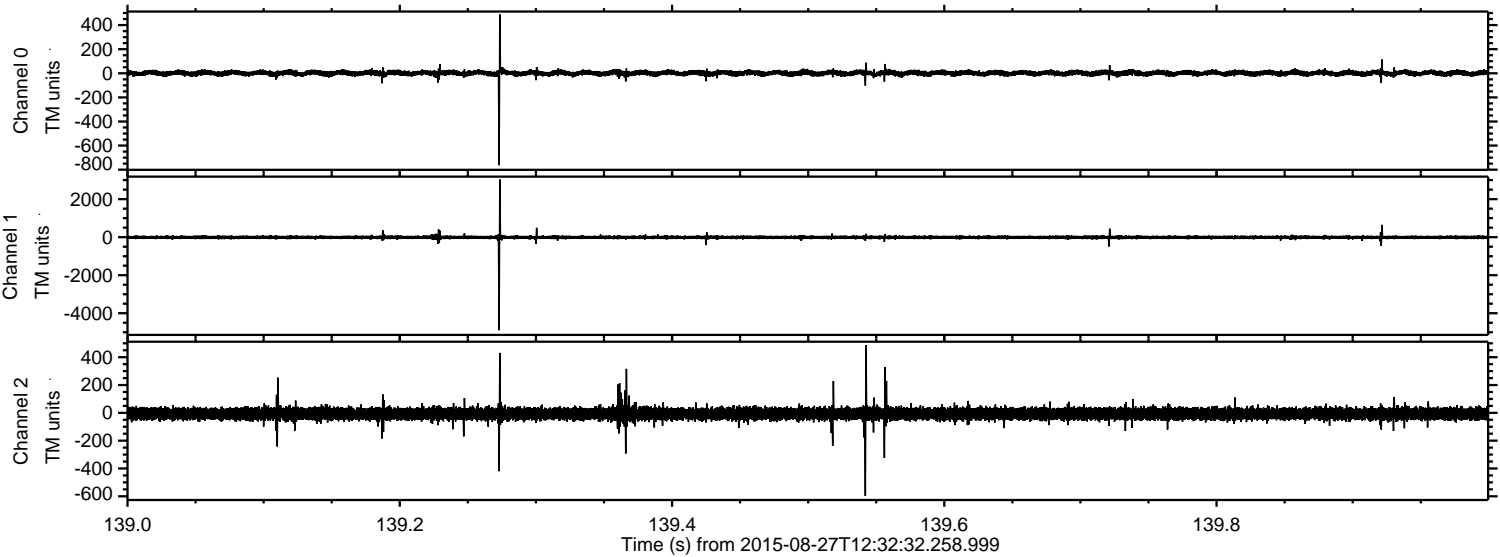

Processed Wed Oct 7 10:35:32 2015 by ELM ver.2012-10-06 from 001__elm20150827_123231__dat00.bin

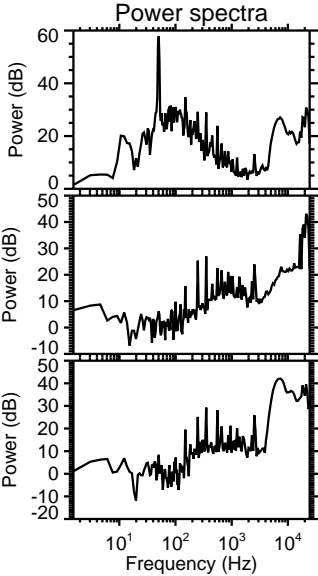
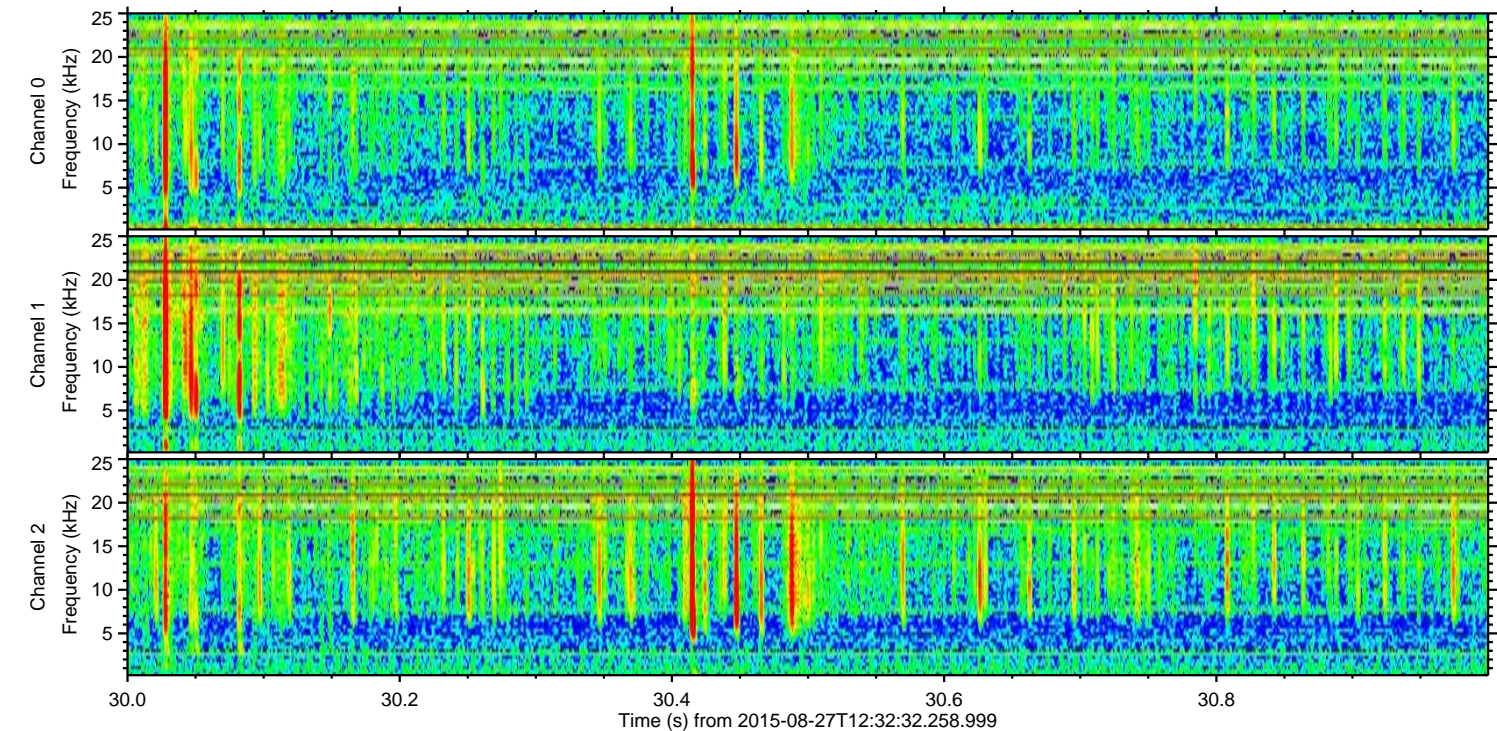
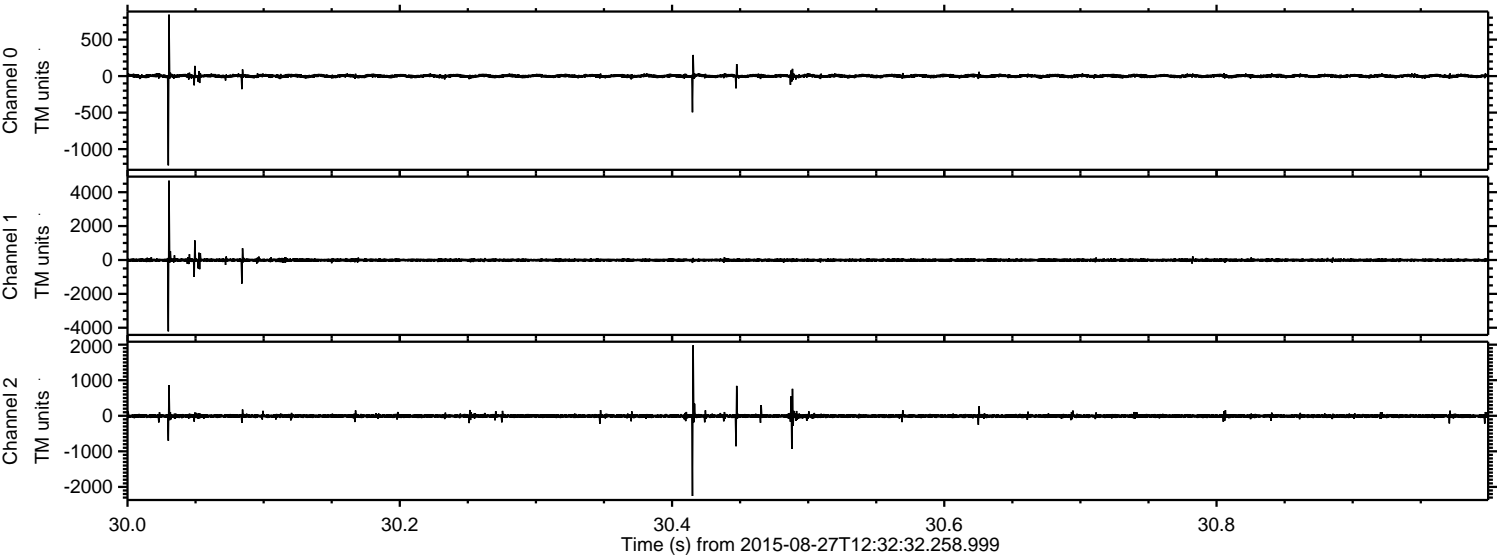

Channel 0
mn: -1222
mx: 842
 μ : 1.3
 σ : 13.8

Channel 1
mn: -4211
mx: 4684
 μ : -8.4
 σ : 53.9

Channel 2
mn: -2256
mx: 1984
 μ : -7.1
 σ : 36.2

Processed Wed Oct 7 10:35:33 2015 by ELM ver.2012-10-06 from 001__elm20150827_123231__dat00.bin

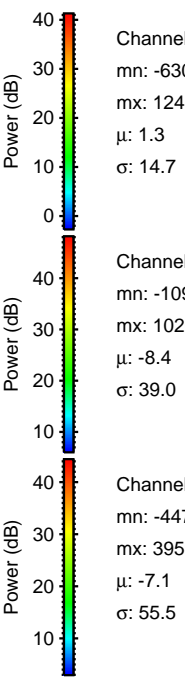
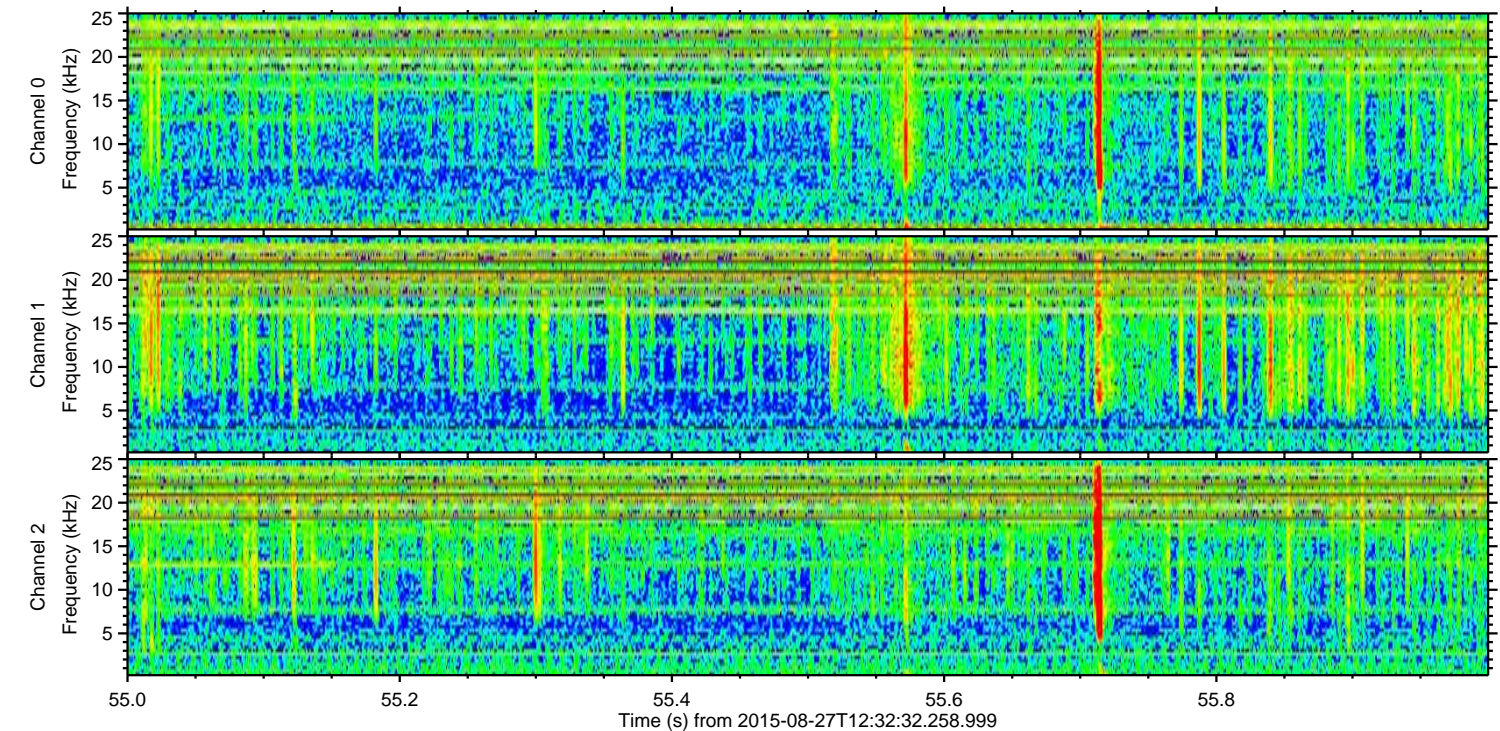
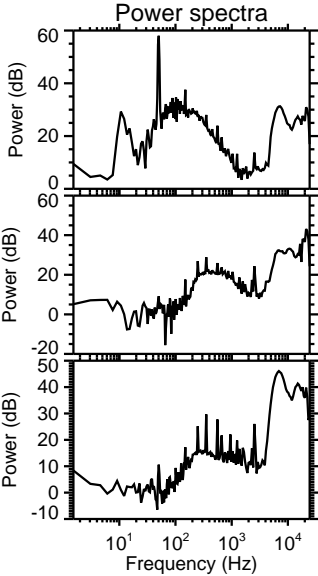
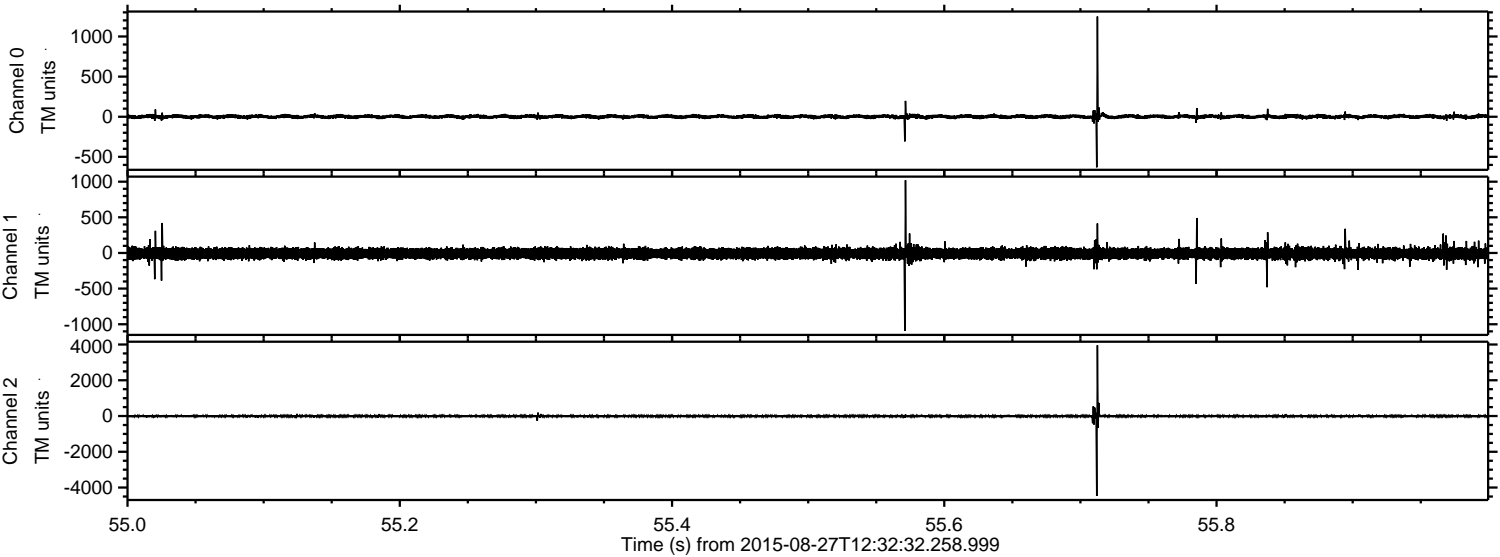

Channel 0
mn: -630
mx: 1248
 μ : 1.3
 σ : 14.7

Channel 1
mn: -1095
mx: 1020
 μ : -8.4
 σ : 39.0

Channel 2
mn: -4472
mx: 3959
 μ : -7.1
 σ : 55.5

ELMAVAN 3D WAVEFORMS (Measured data sampled at 50 kHz) 51000 packets of 144 samples from 2015-08-27T12:32:32.258.999. Part 146/147

Processed Wed Oct 7 10:35:34 2015 by ELM ver.2012-10-06 from 001__elm20150827_123231__dat00.bin

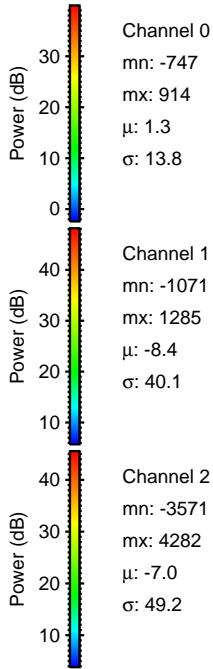
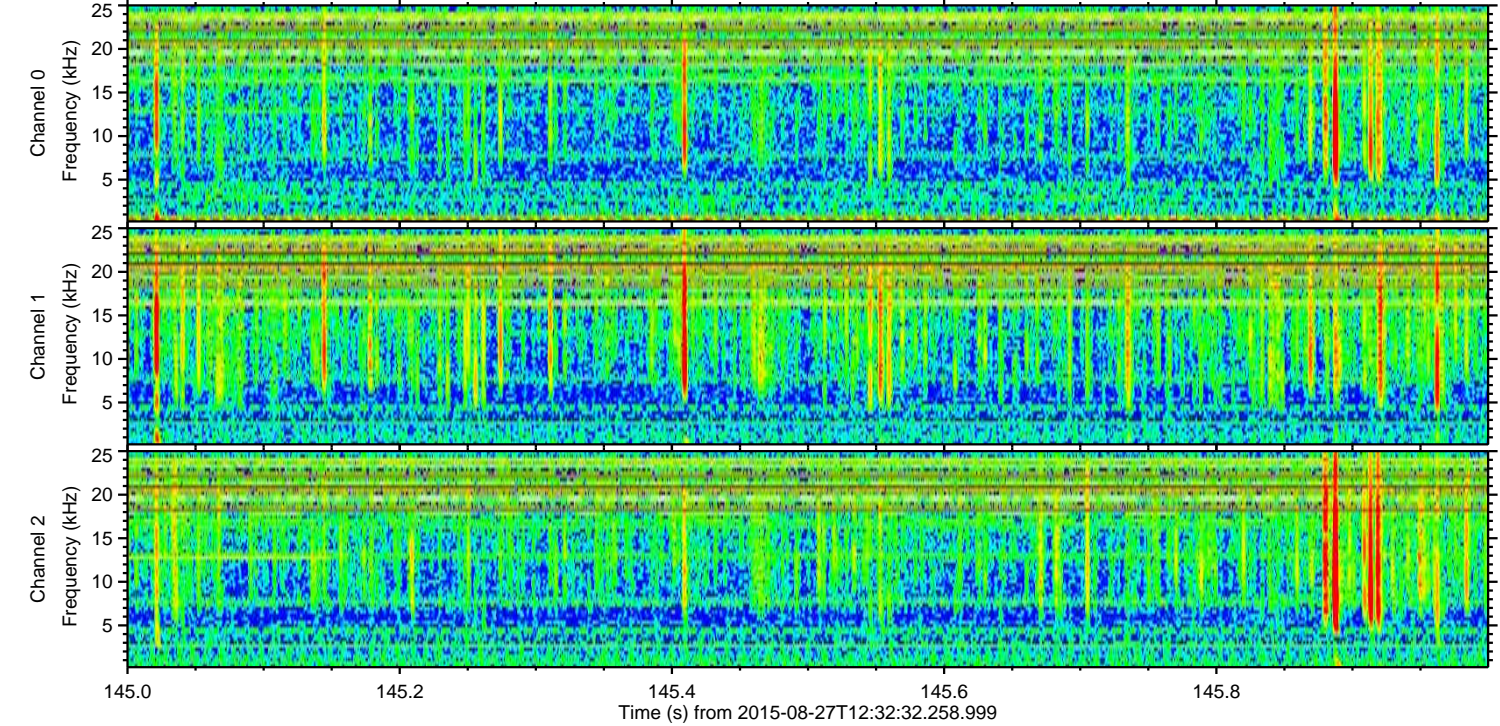
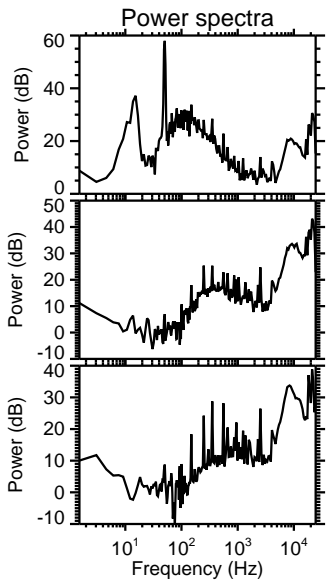
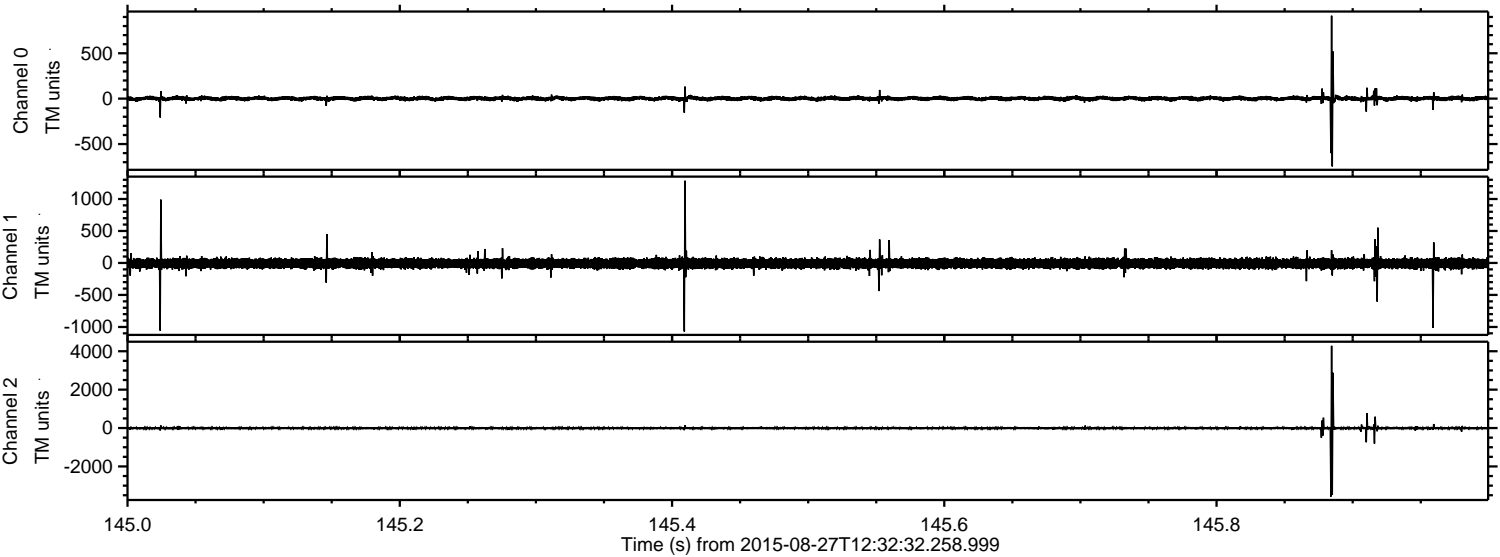

ELMAVAN 3D WAVEFORMS (Measured data sampled at 50 kHz) 51000 packets of 144 samples from 2015-08-27T12:32:32.258.999. Part 115/147

Processed Wed Oct 7 10:35:36 2015 by ELM ver.2012-10-06 from 001__elm20150827_123231__dat00.bin

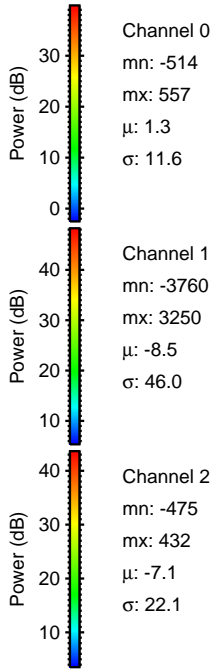
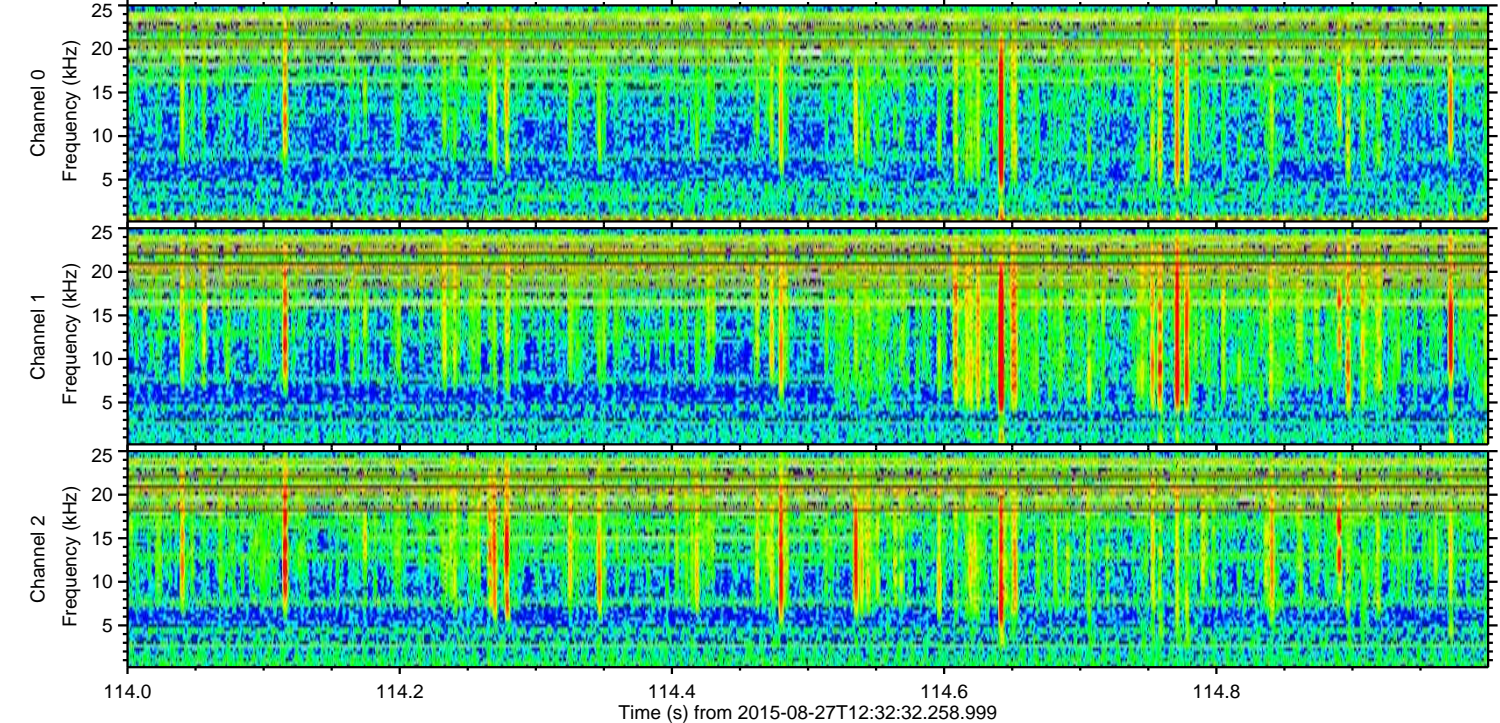
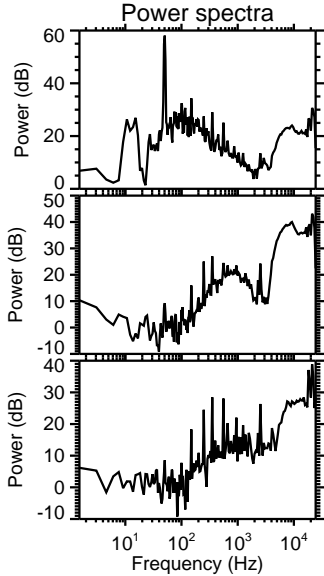
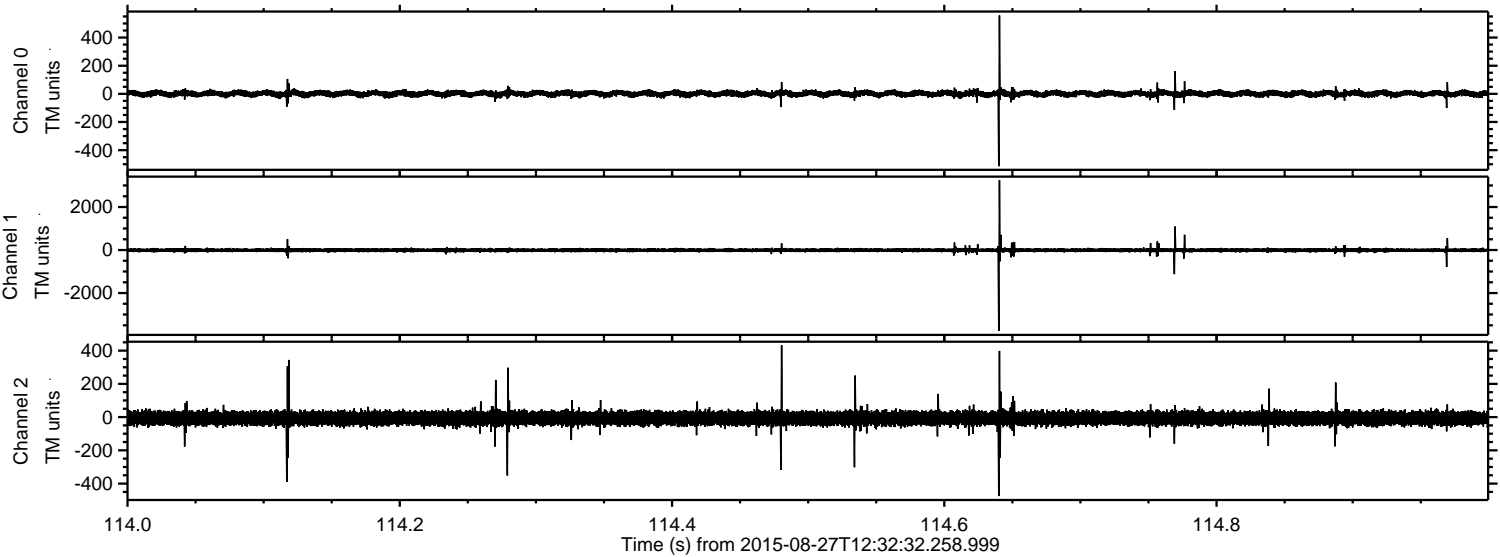

Processed Wed Oct 7 10:35:37 2015 by ELM ver.2012-10-06 from 001__elm20150827_123231__dat00.bin

