

ELMAVAN 3D WAVEFORMS (Measured data sampled at 50 kHz) 51000 packets of 144 samples from 2015-08-27T11:07:28.428.000.

Processed Wed Oct 7 10:11:56 2015 by ELM ver.2012-10-06 from 001__elm20150827_110727__dat00.bin

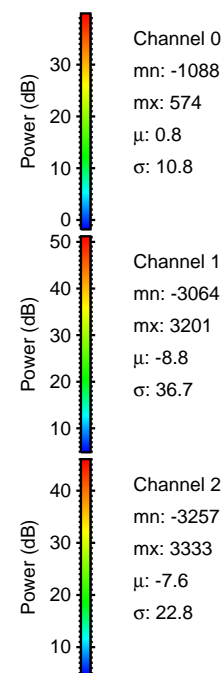
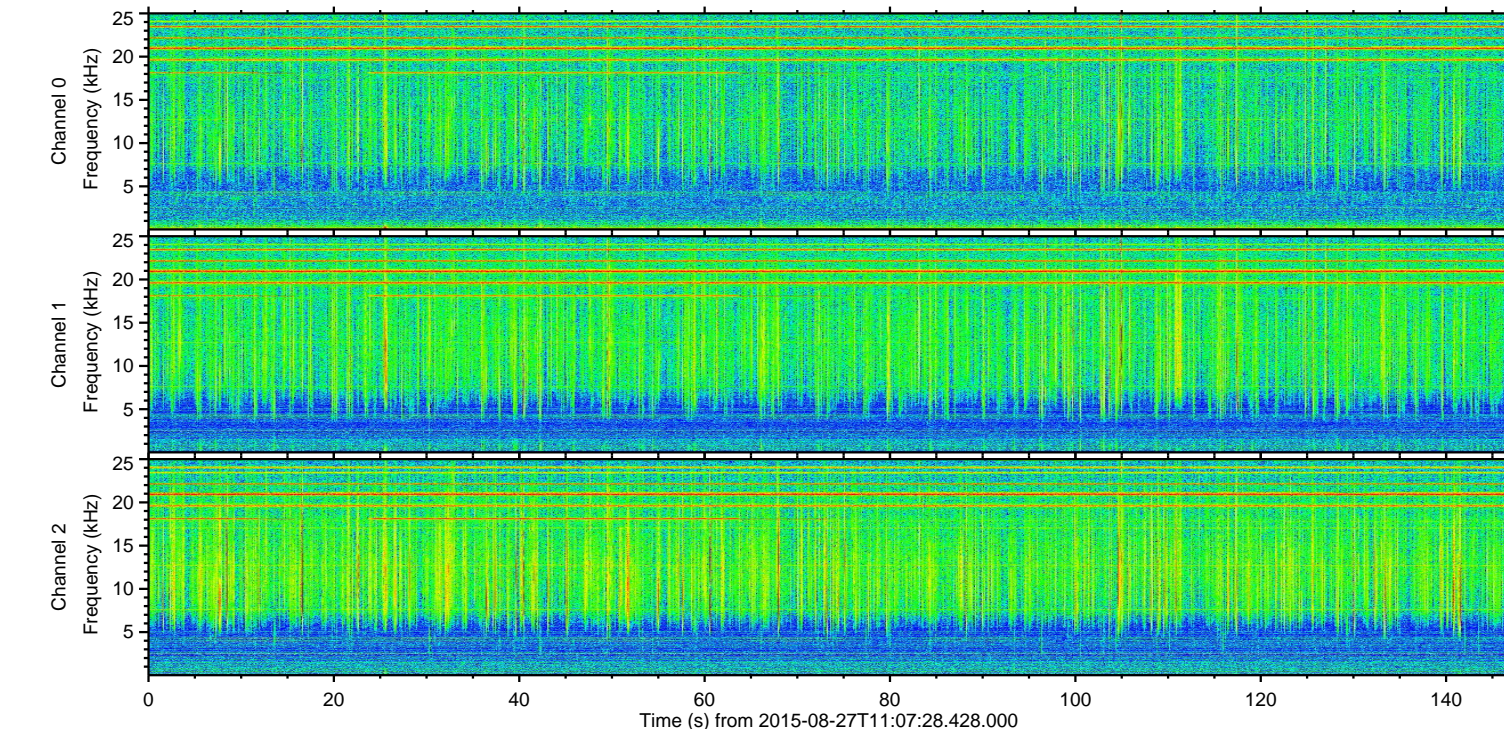
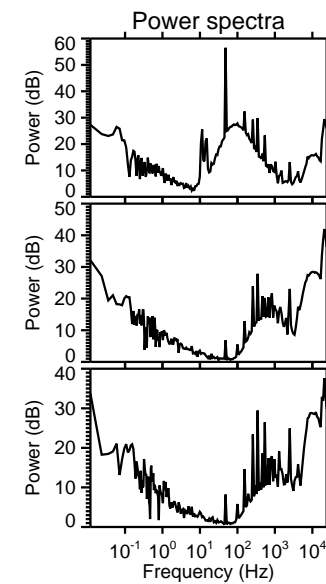
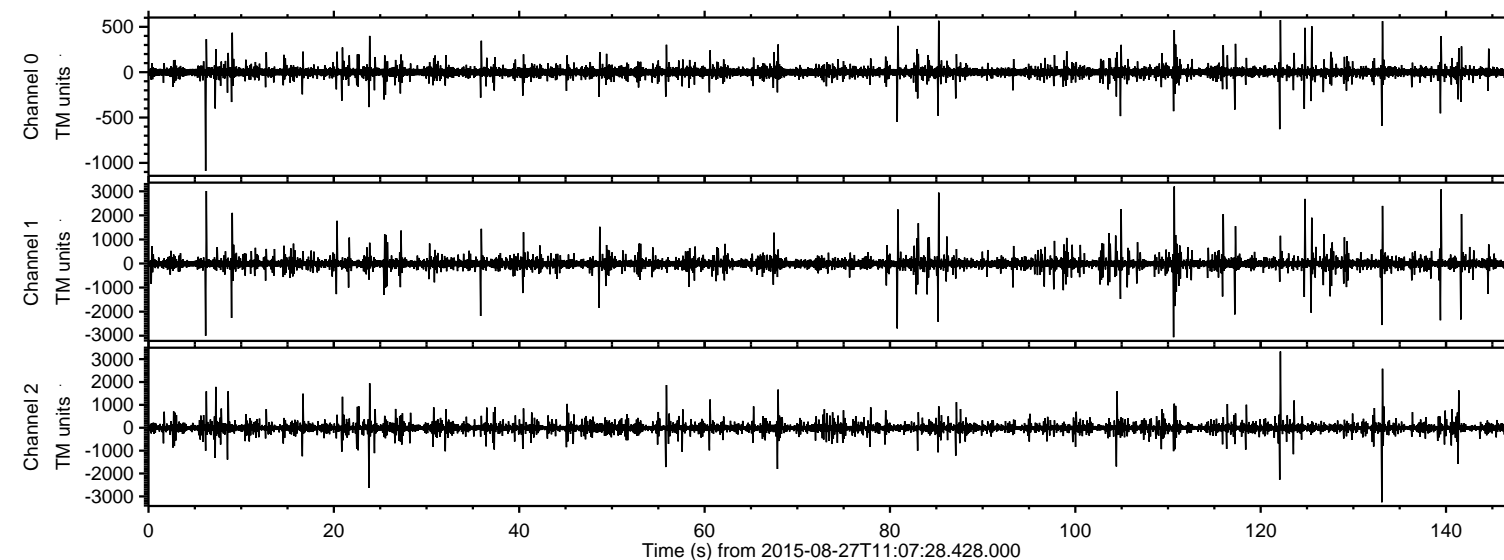

ELMAVAN 3D WAVEFORMS (Measured data sampled at 50 kHz) 51000 packets of 144 samples from 2015-08-27T11:07:28.428.000. Part 123/147

Processed Wed Oct 7 10:12:13 2015 by ELM ver.2012-10-06 from 001__elm20150827_110727__dat00.bin

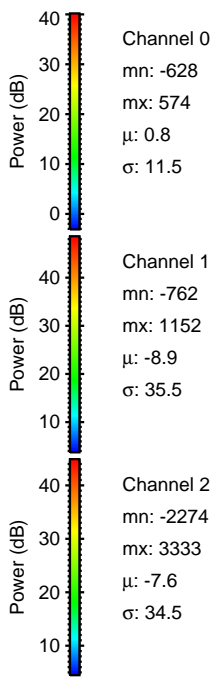
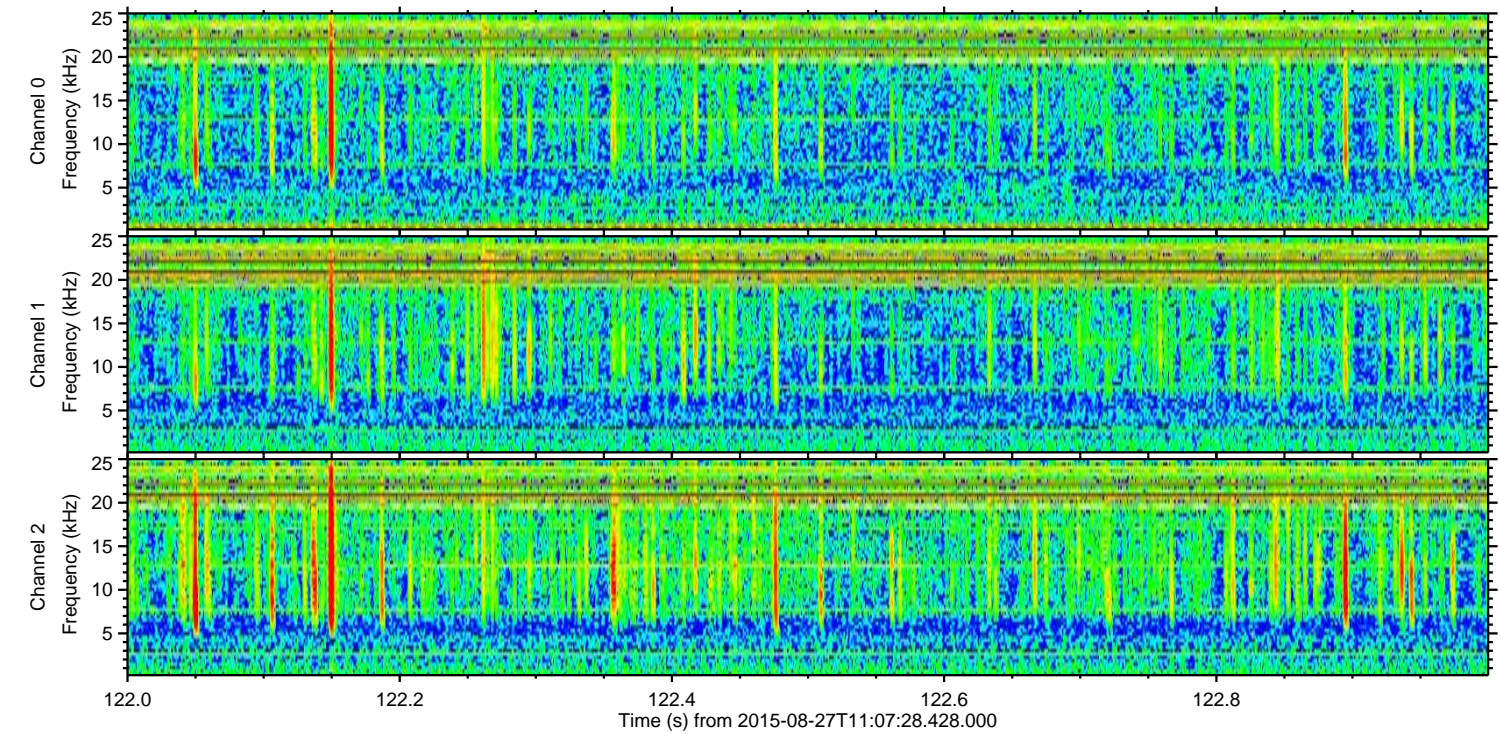
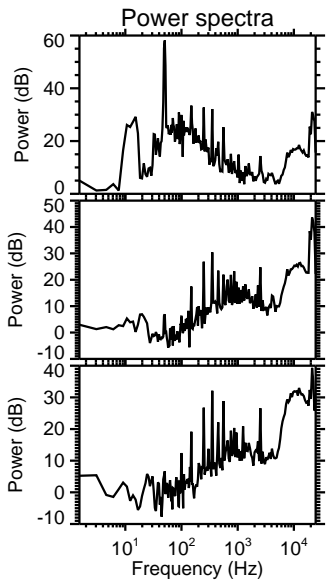
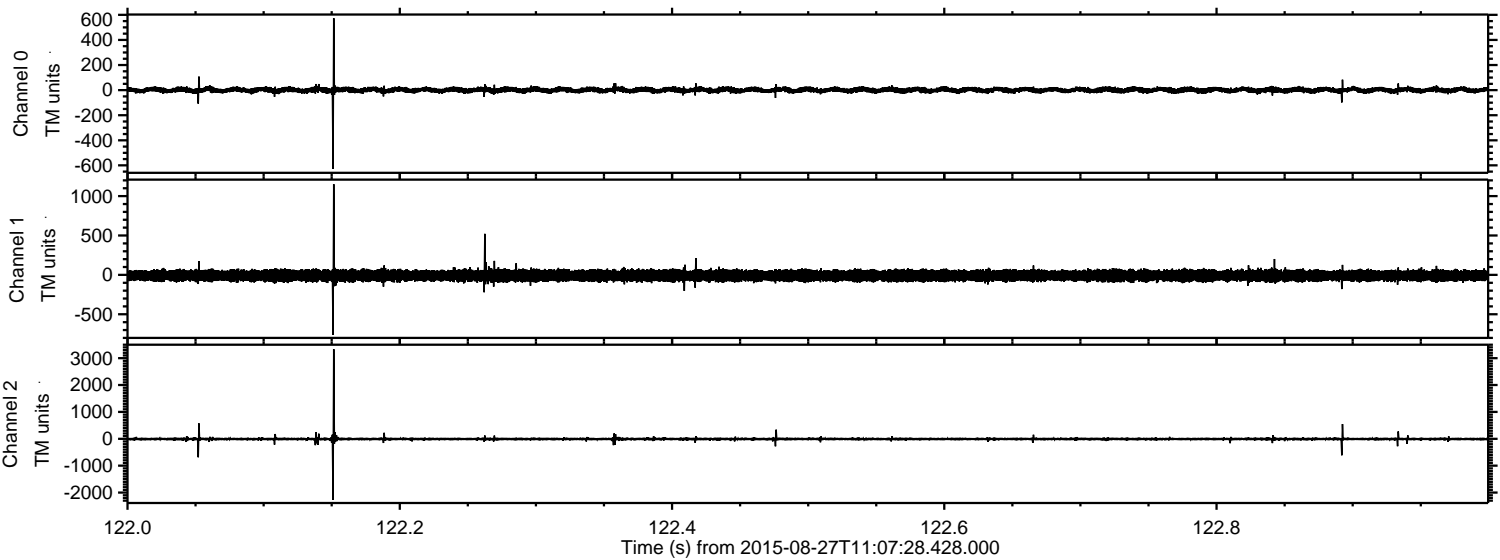

ELMAVAN 3D WAVEFORMS (Measured data sampled at 50 kHz) 51000 packets of 144 samples from 2015-08-27T11:07:28.428.000. Part 134/147

Processed Wed Oct 7 10:12:14 2015 by ELM ver.2012-10-06 from 001__elm20150827_110727__dat00.bin

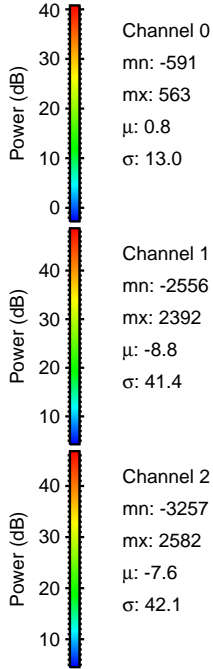
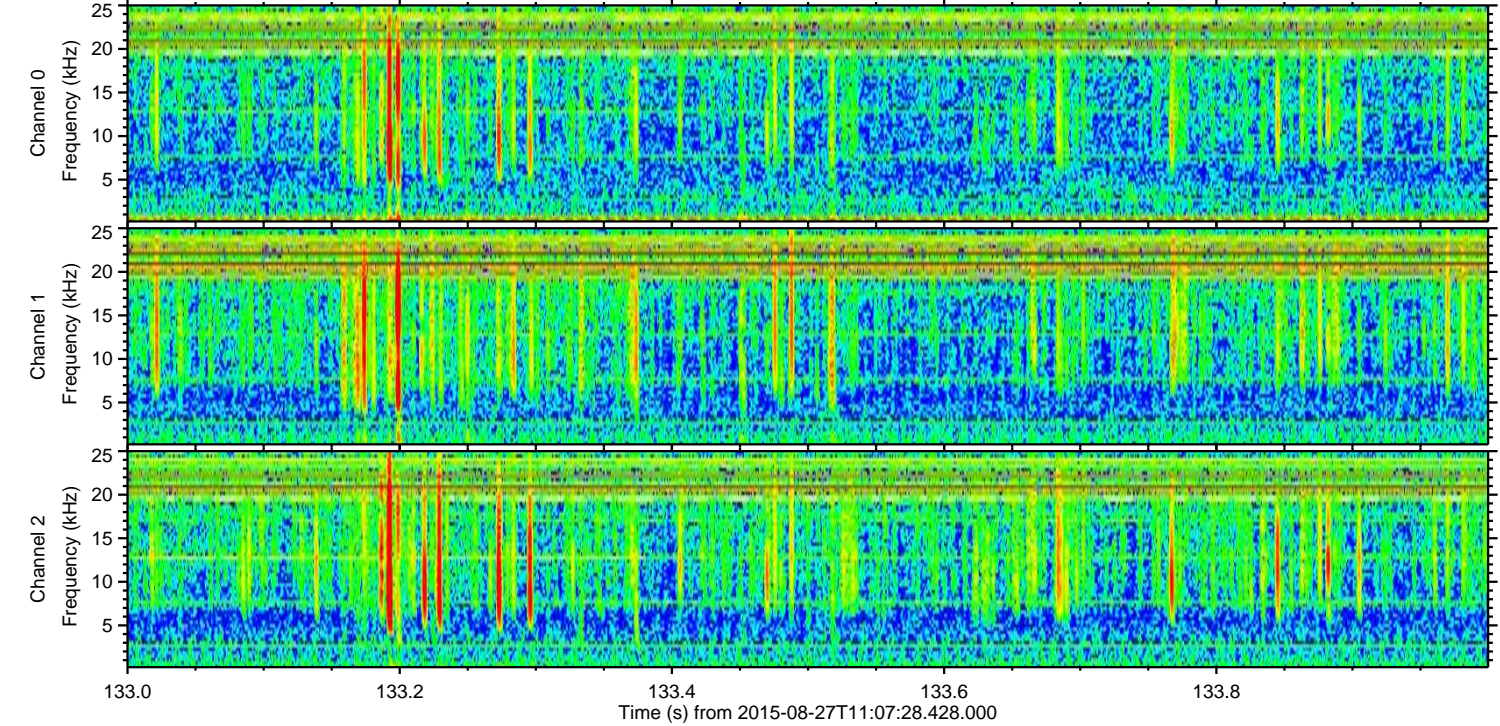
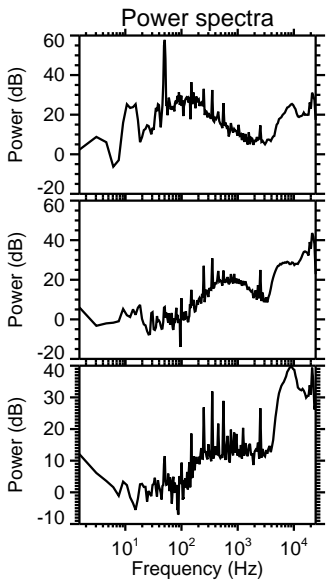
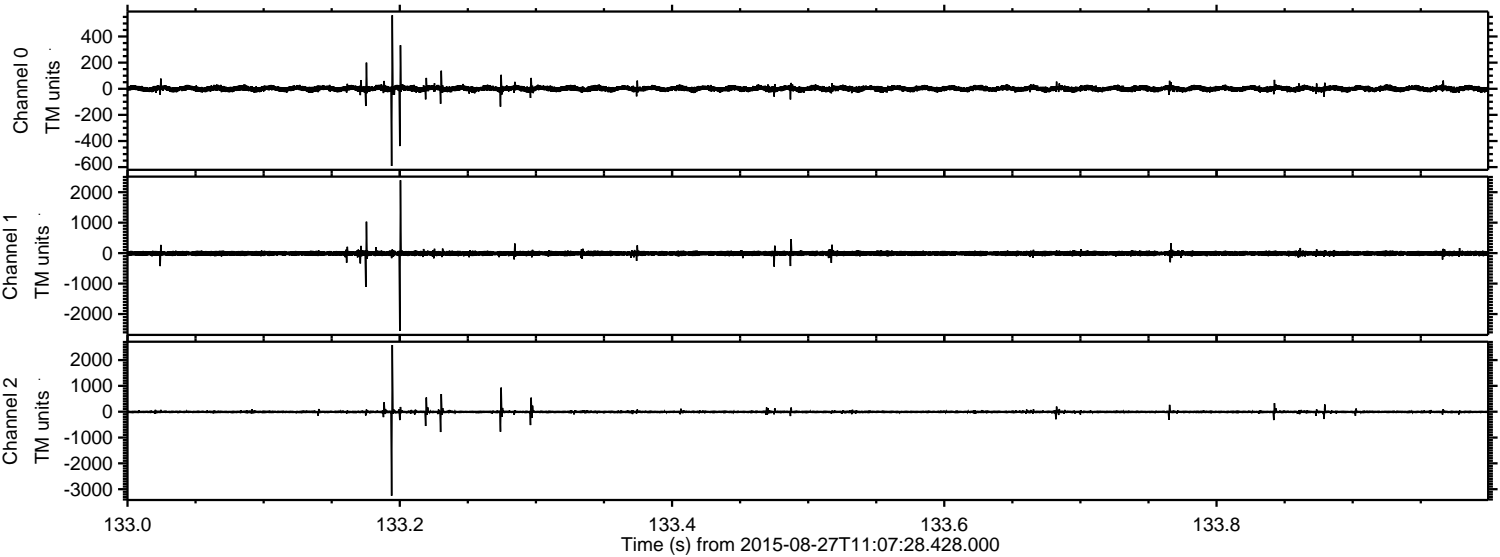

Channel 0
mn: -591
mx: 563
 μ : 0.8
 σ : 13.0

Channel 1
mn: -2556
mx: 2392
 μ : -8.8
 σ : 41.4

Channel 2
mn: -3257
mx: 2582
 μ : -7.6
 σ : 42.1

ELMAVAN 3D WAVEFORMS (Measured data sampled at 50 kHz) 51000 packets of 144 samples from 2015-08-27T11:07:28.428.000. Part 111/147

Processed Wed Oct 7 10:12:15 2015 by ELM ver.2012-10-06 from 001__elm20150827_110727__dat00.bin

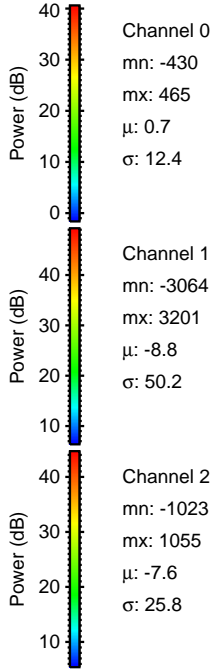
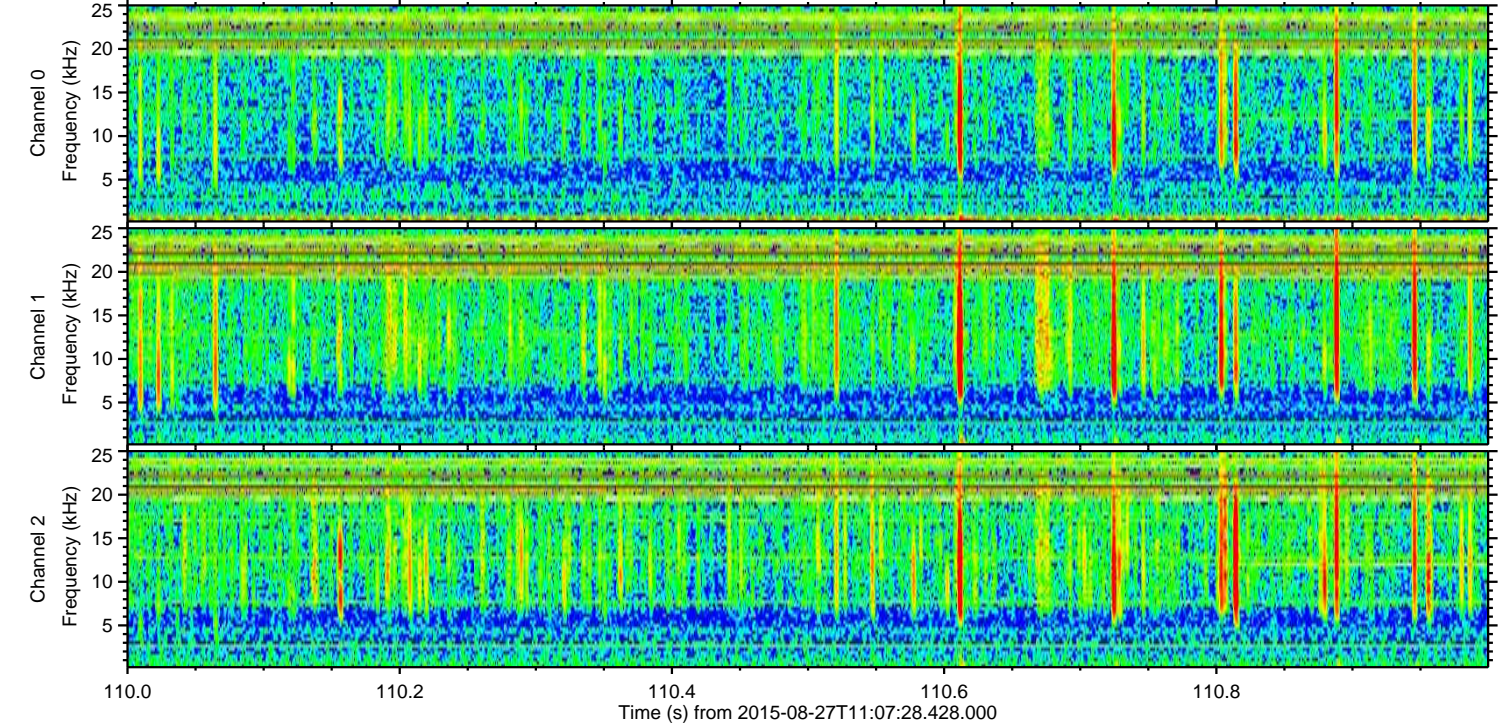
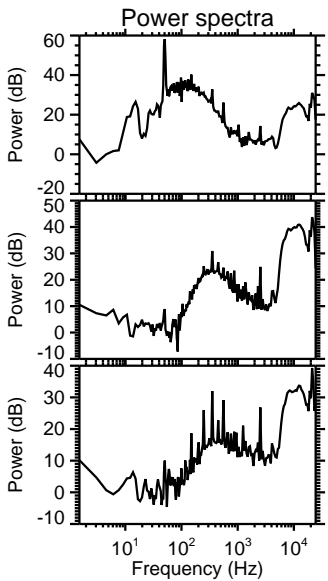
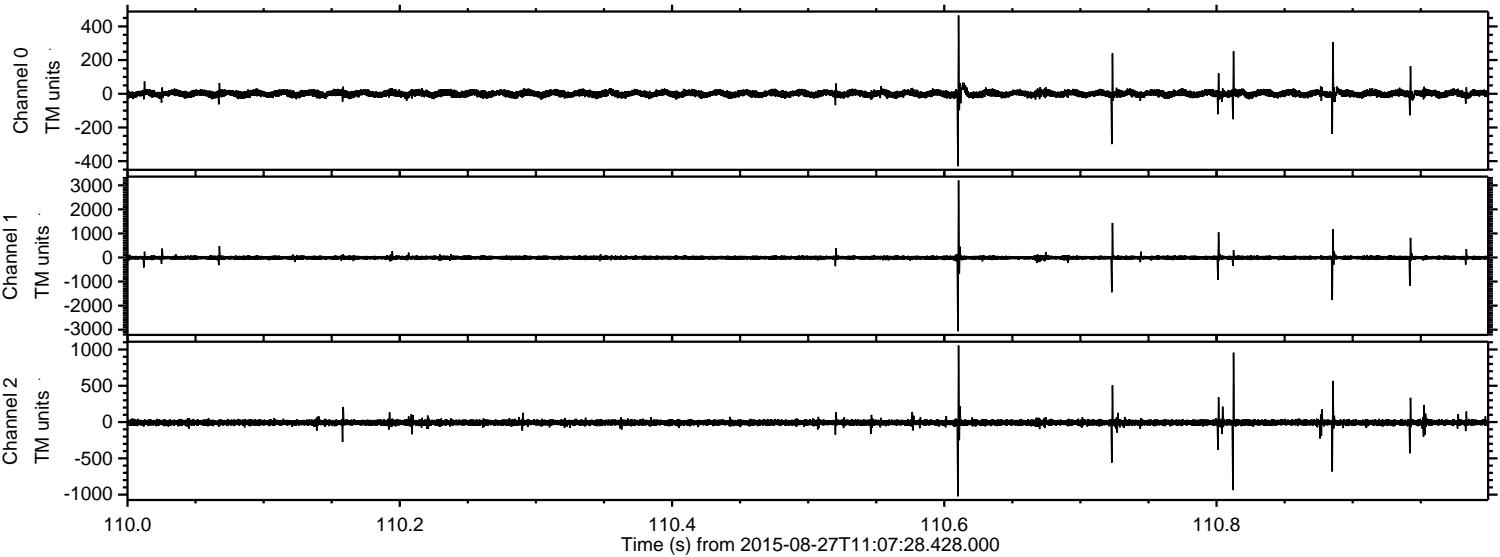

ELMAVAN 3D WAVEFORMS (Measured data sampled at 50 kHz) 51000 packets of 144 samples from 2015-08-27T11:07:28.428.000. Part 140/147

Processed Wed Oct 7 10:12:16 2015 by ELM ver.2012-10-06 from 001__elm20150827_110727__dat00.bin

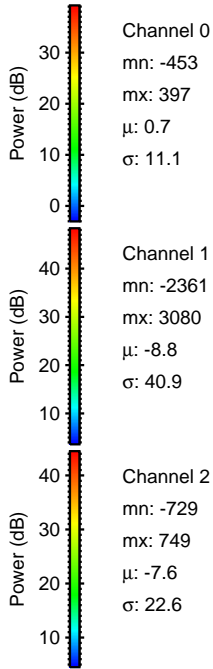
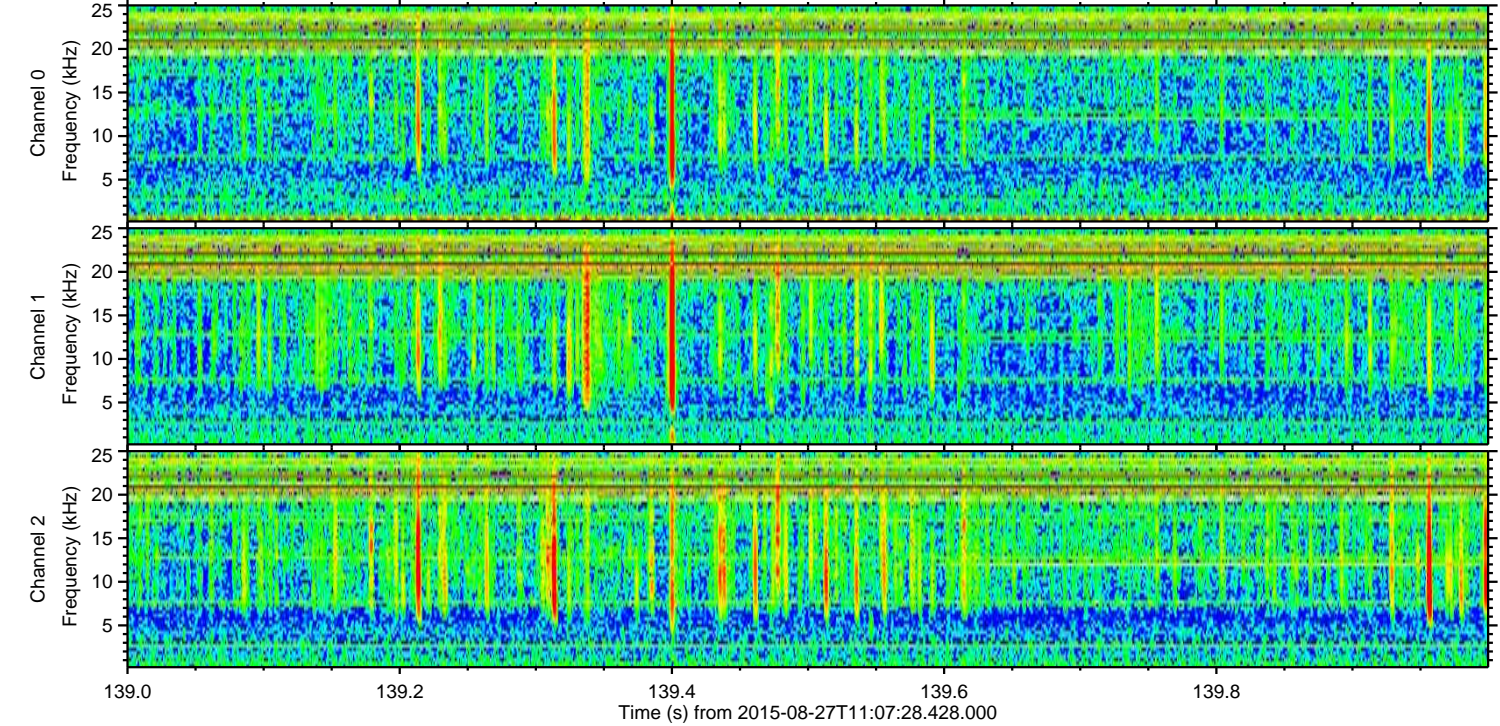
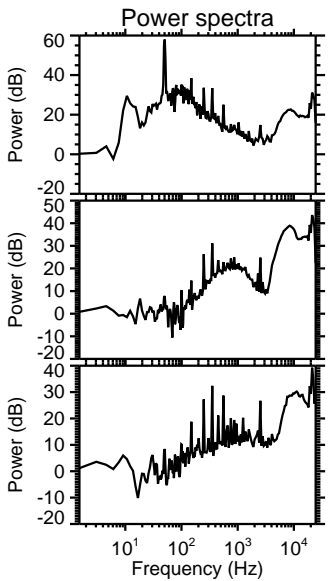
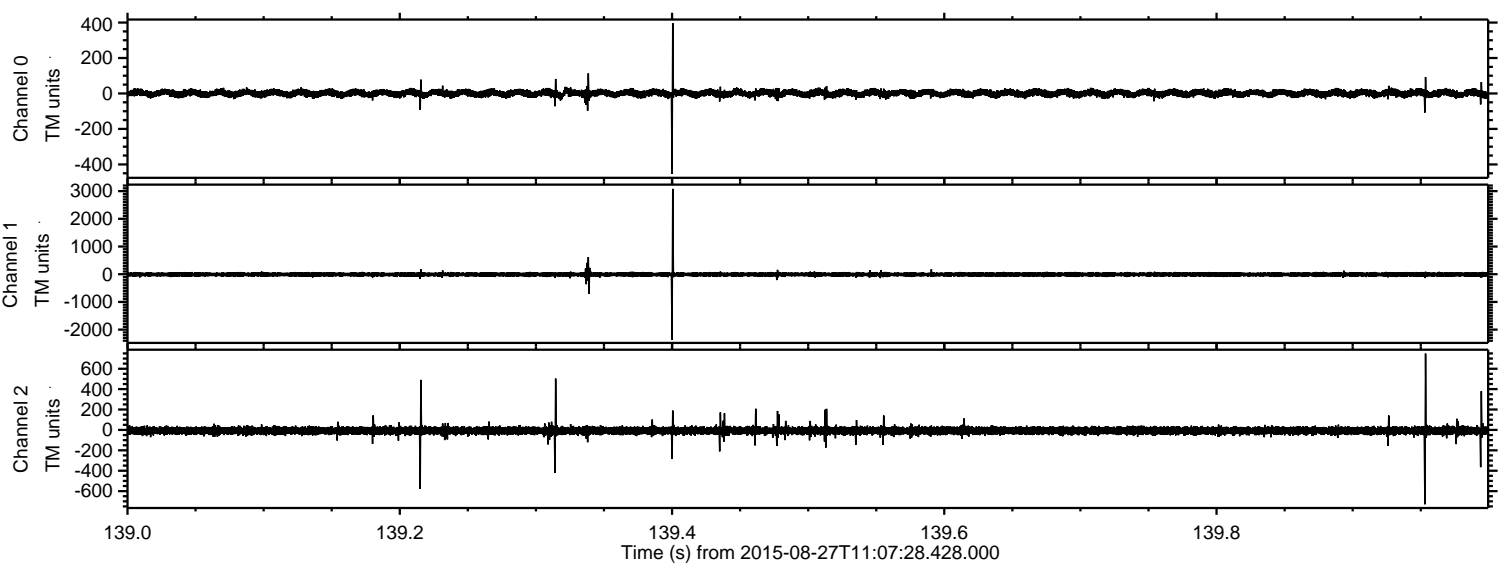

Processed Wed Oct 7 10:12:17 2015 by ELM ver.2012-10-06 from 001__elm20150827_110727__dat00.bin

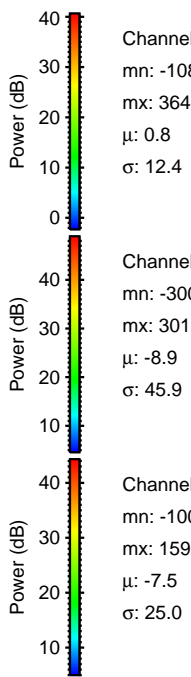
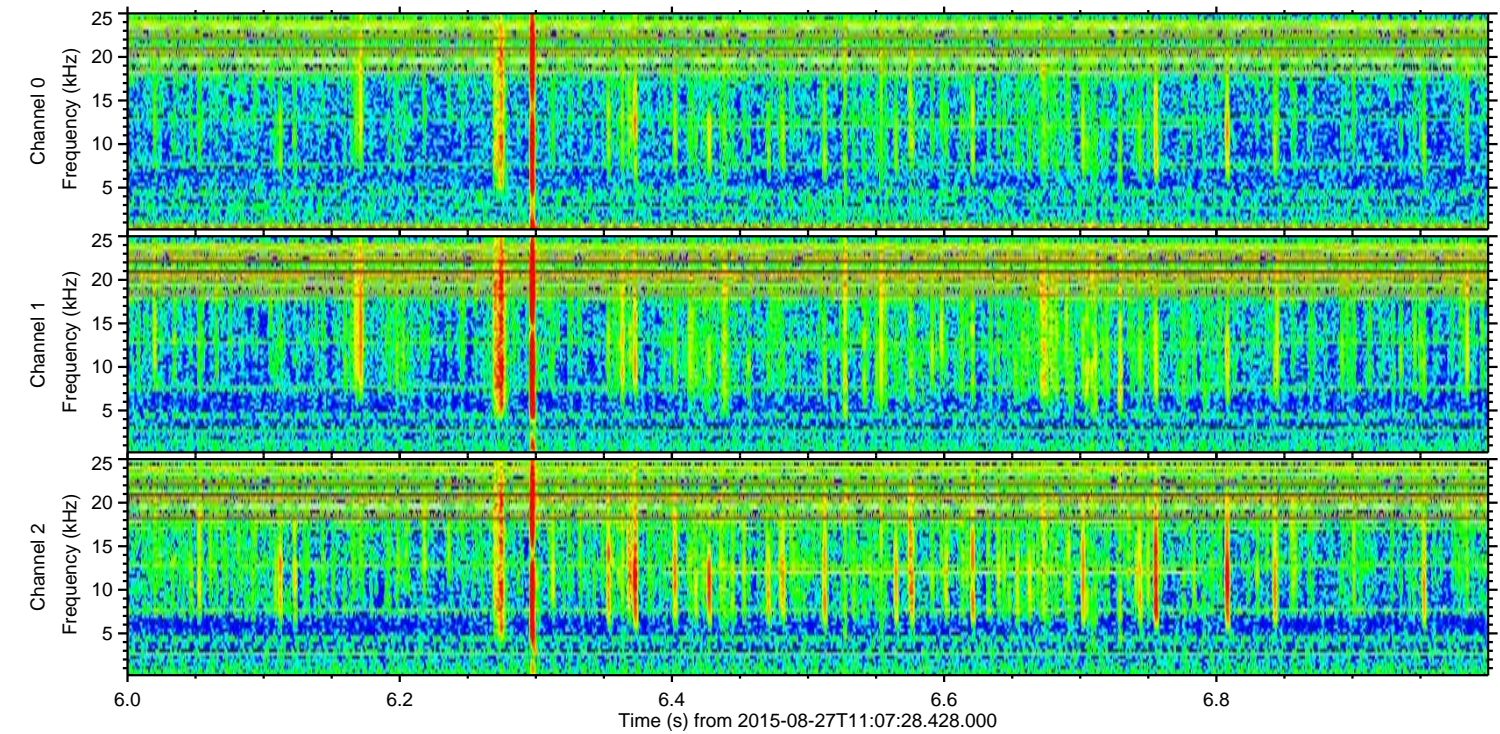
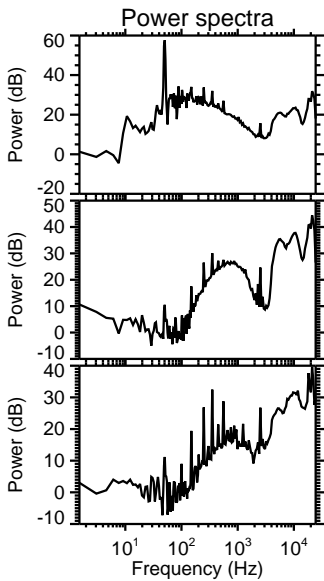
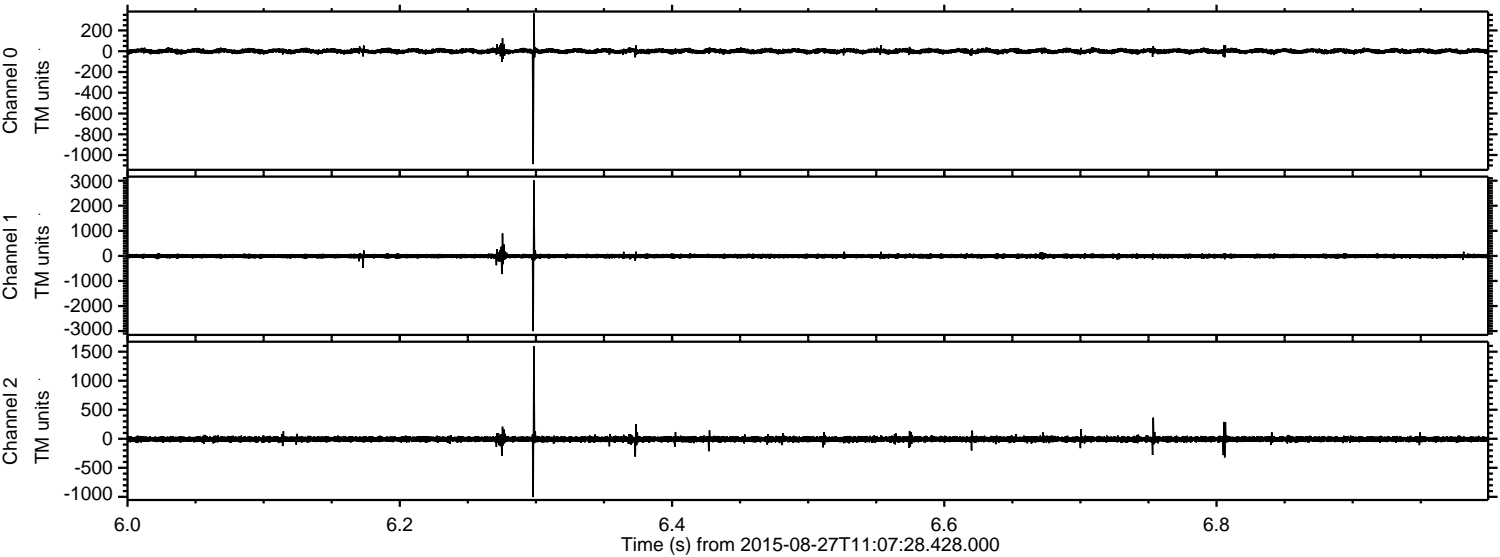

Channel 0
mn: -1088
mx: 364
 μ : 0.8
 σ : 12.4

Channel 1
mn: -3003
mx: 3012
 μ : -8.9
 σ : 45.9

Channel 2
mn: -1004
mx: 1592
 μ : -7.5
 σ : 25.0

Processed Wed Oct 7 10:12:18 2015 by ELM ver.2012-10-06 from 001__elm20150827_110727__dat00.bin

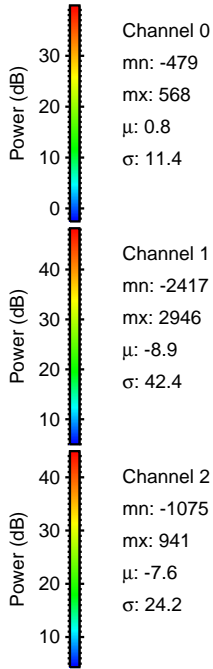
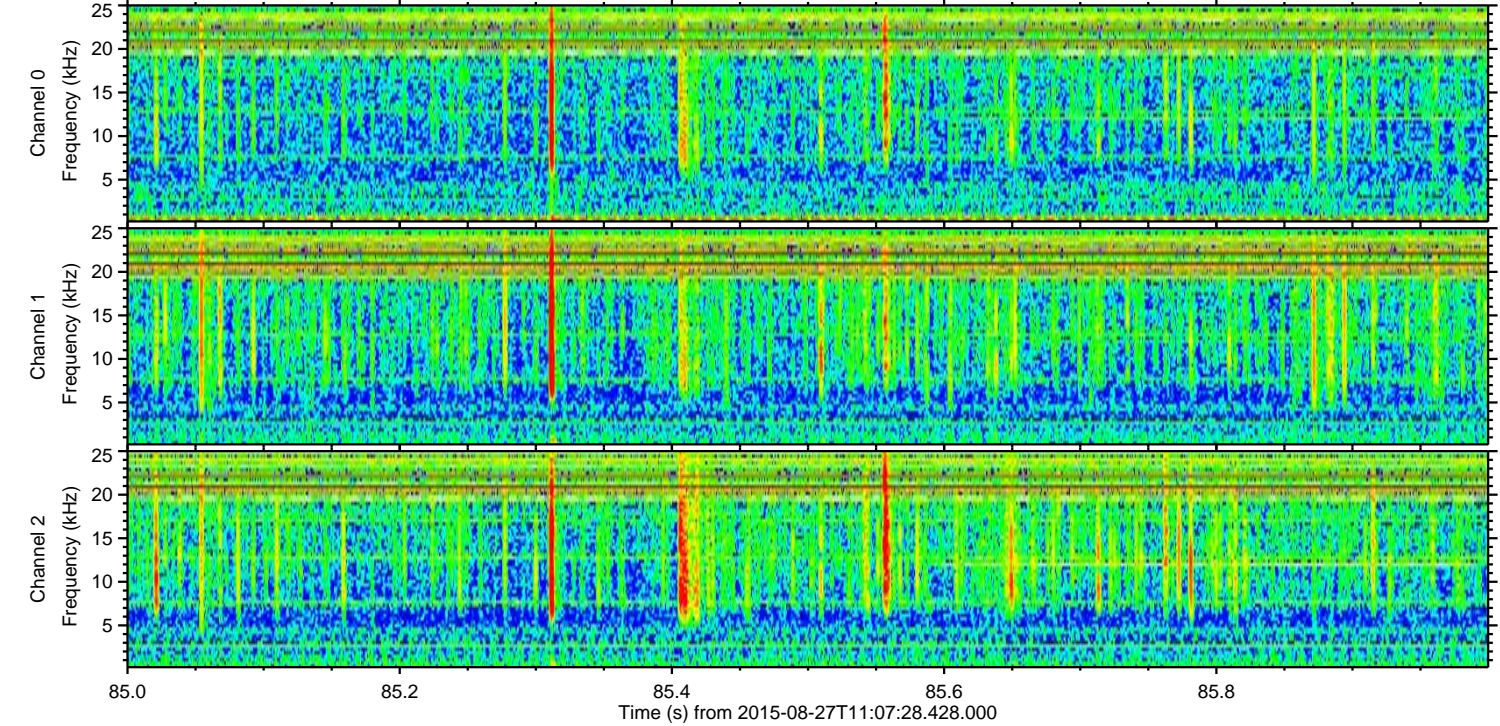
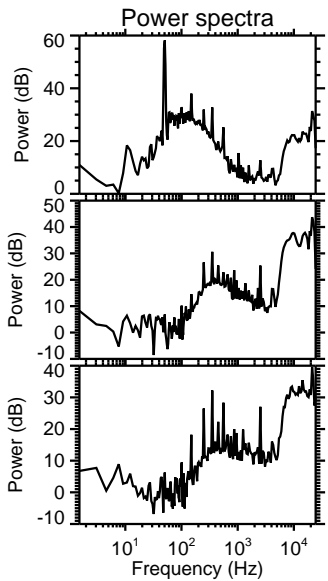
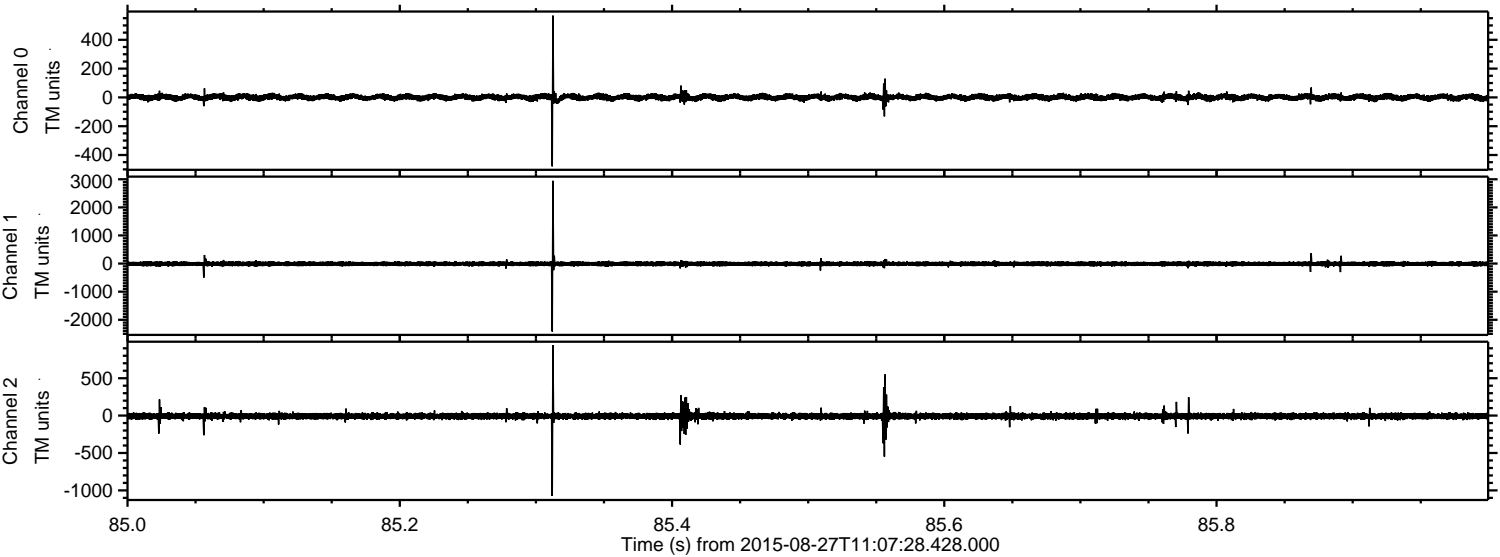

Channel 0
mn: -479
mx: 568
 μ : 0.8
 σ : 11.4

Channel 1
mn: -2417
mx: 2946
 μ : -8.9
 σ : 42.4

Channel 2
mn: -1075
mx: 941
 μ : -7.6
 σ : 24.2

Processed Wed Oct 7 10:12:19 2015 by ELM ver.2012-10-06 from 001__elm20150827_110727__dat00.bin

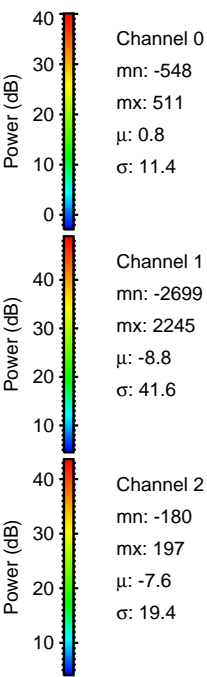
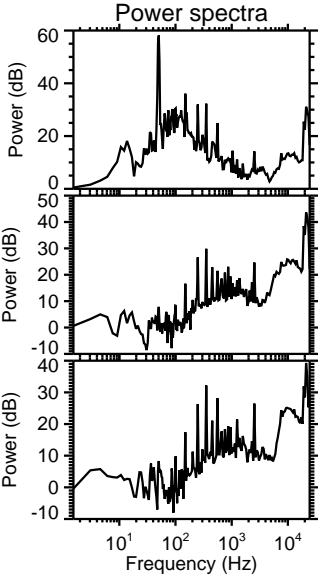
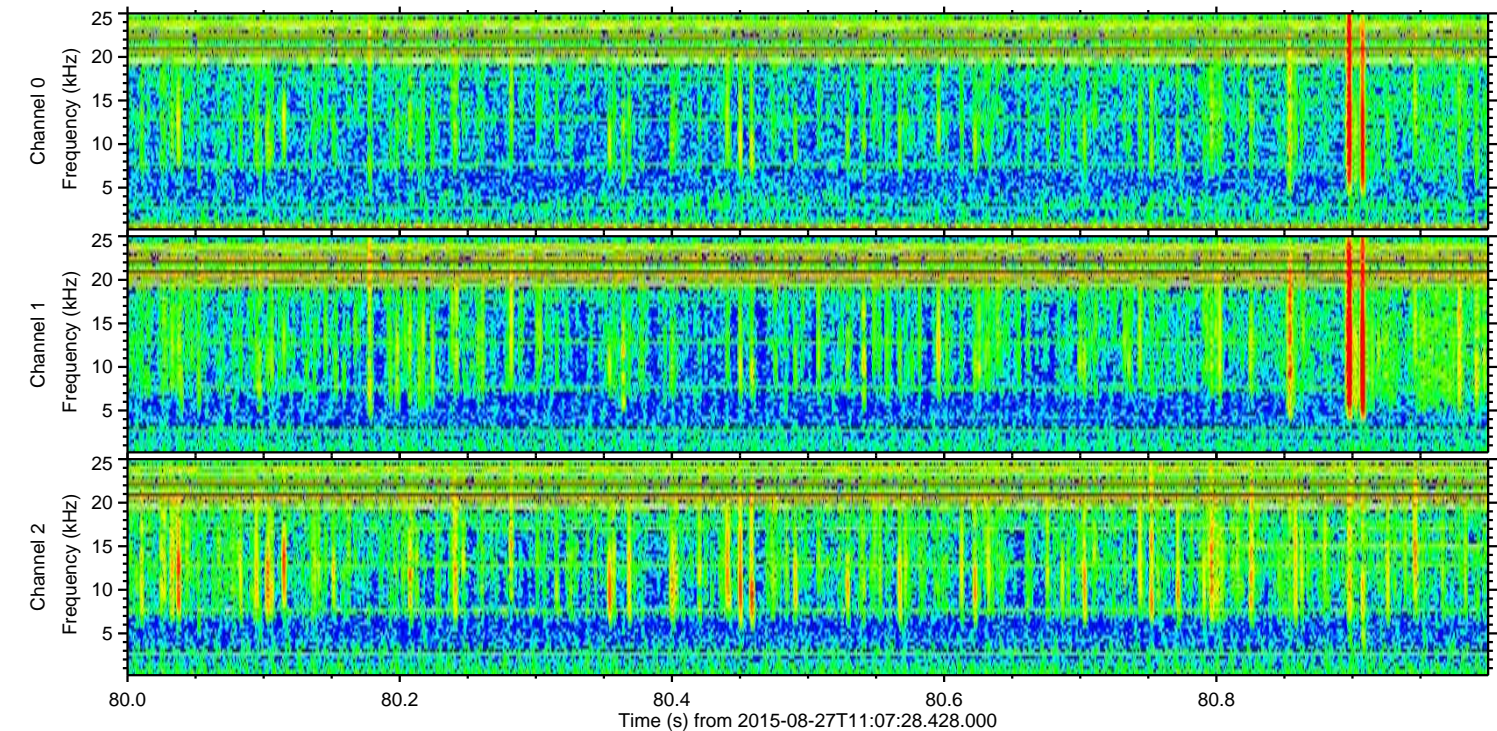
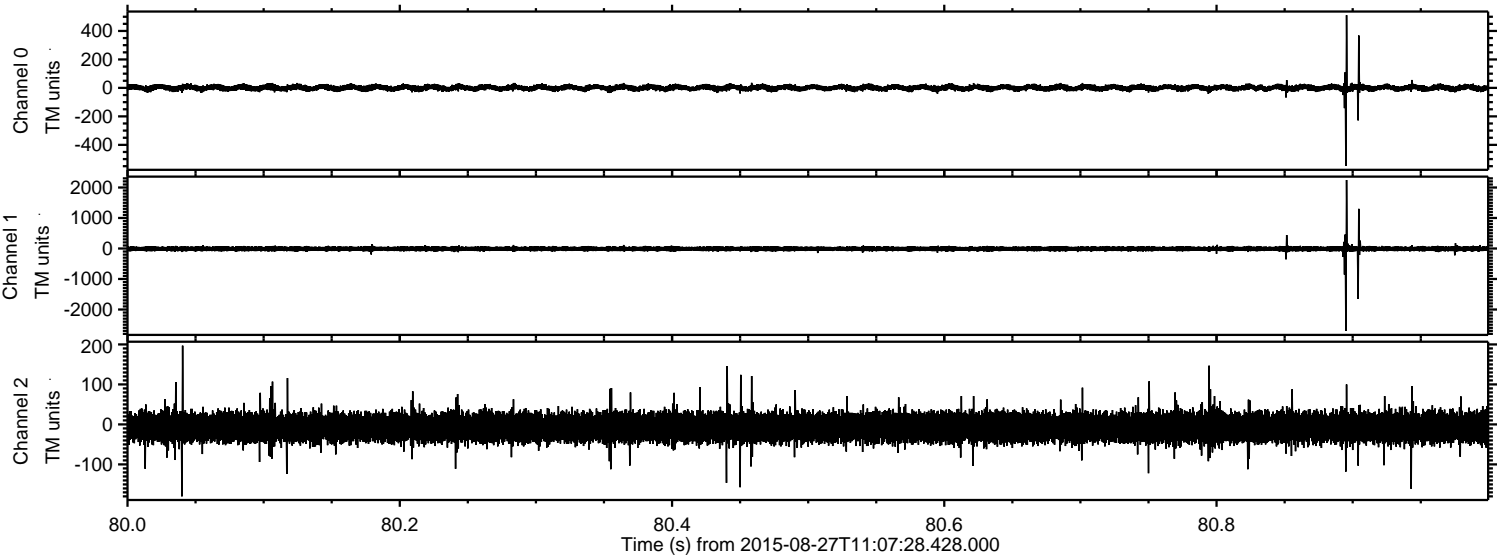

ELMAVAN 3D WAVEFORMS (Measured data sampled at 50 kHz) 51000 packets of 144 samples from 2015-08-27T11:07:28.428.000. Part 125/147

Processed Wed Oct 7 10:12:20 2015 by ELM ver.2012-10-06 from 001__elm20150827_110727__dat00.bin

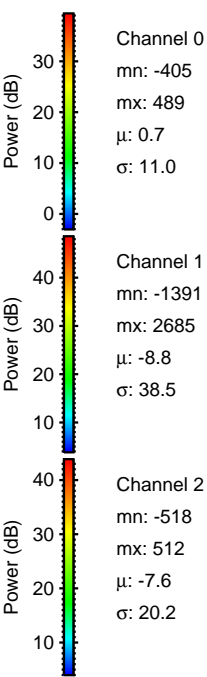
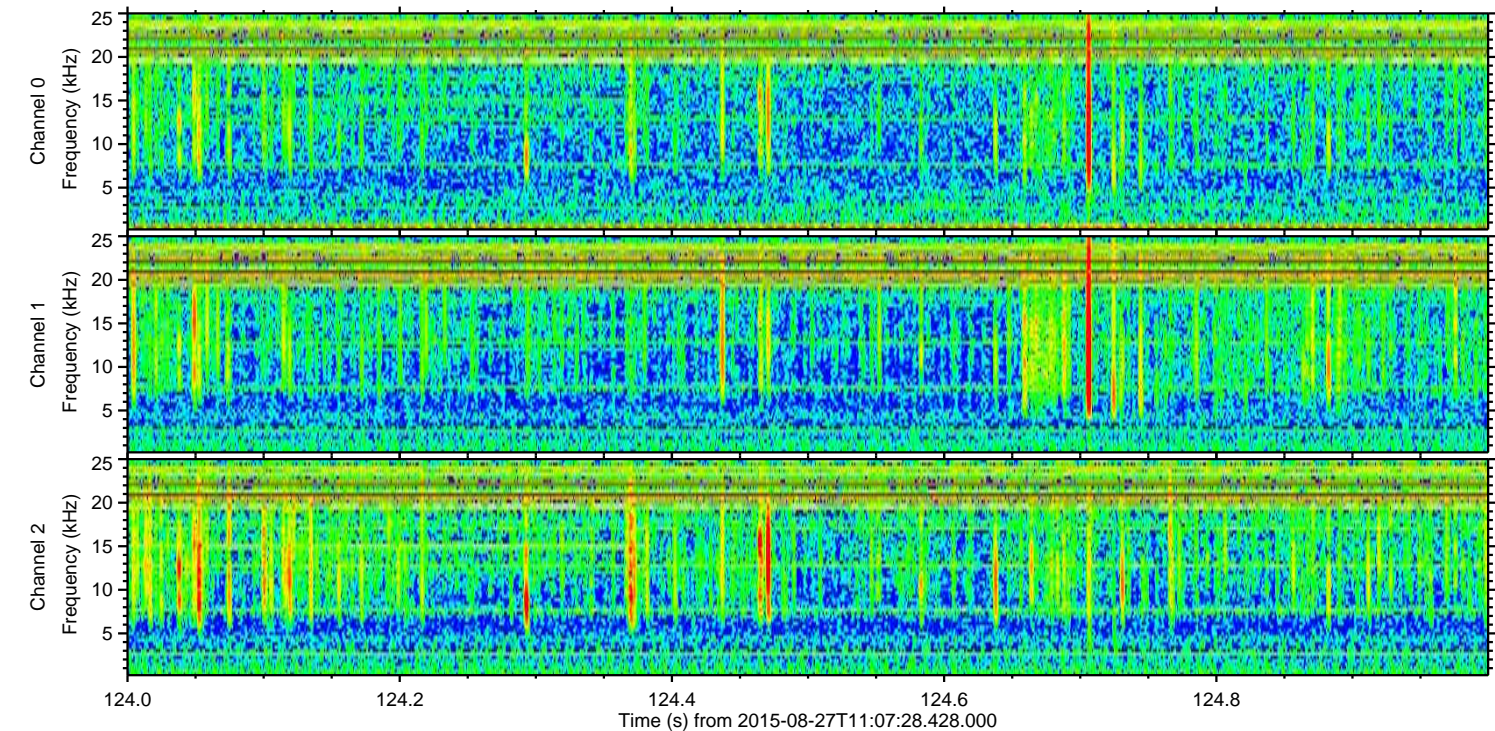
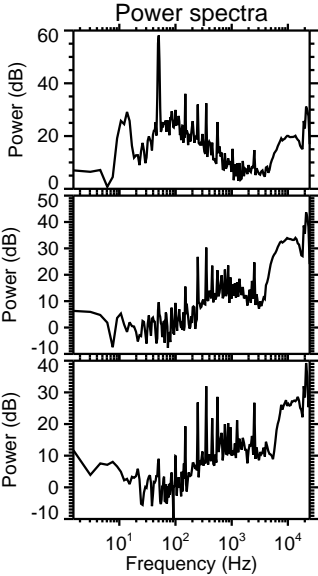
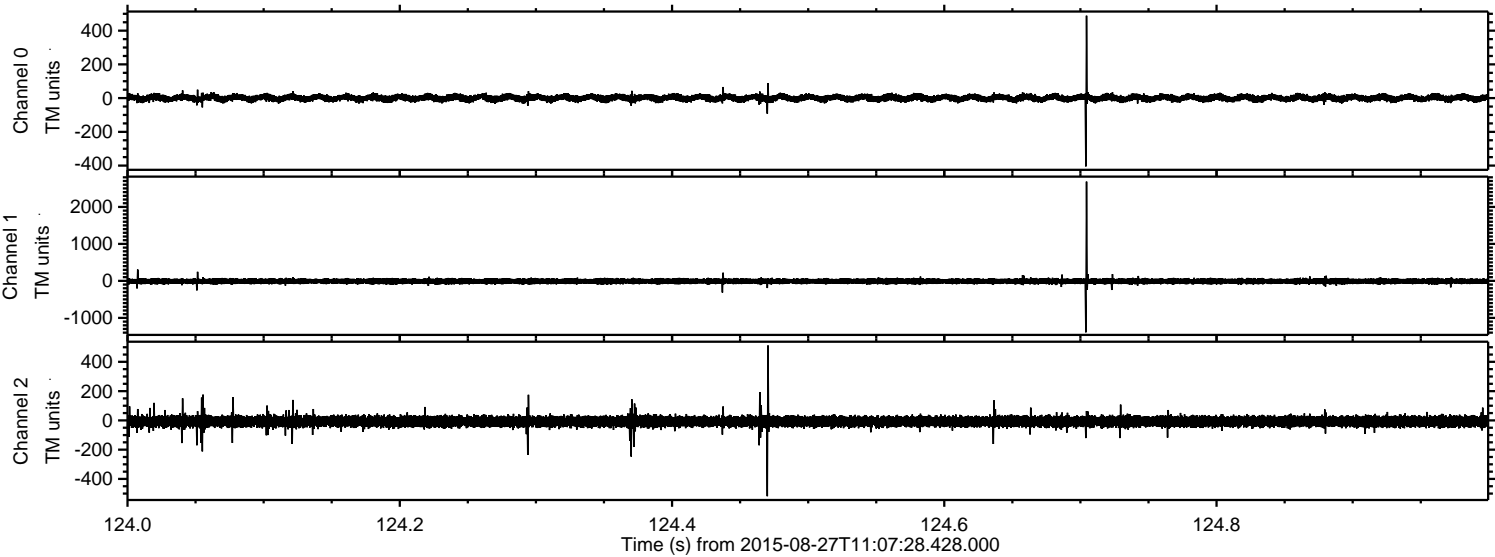

ELMAVAN 3D WAVEFORMS (Measured data sampled at 50 kHz) 51000 packets of 144 samples from 2015-08-27T11:07:28.428.000. Part 24/147

Processed Wed Oct 7 10:12:21 2015 by ELM ver.2012-10-06 from 001__elm20150827_110727__dat00.bin

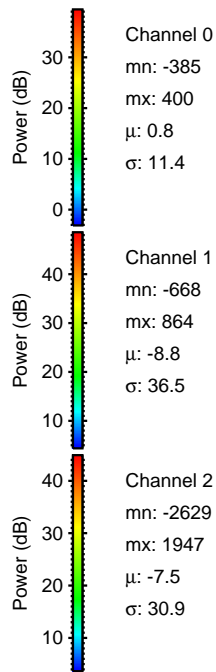
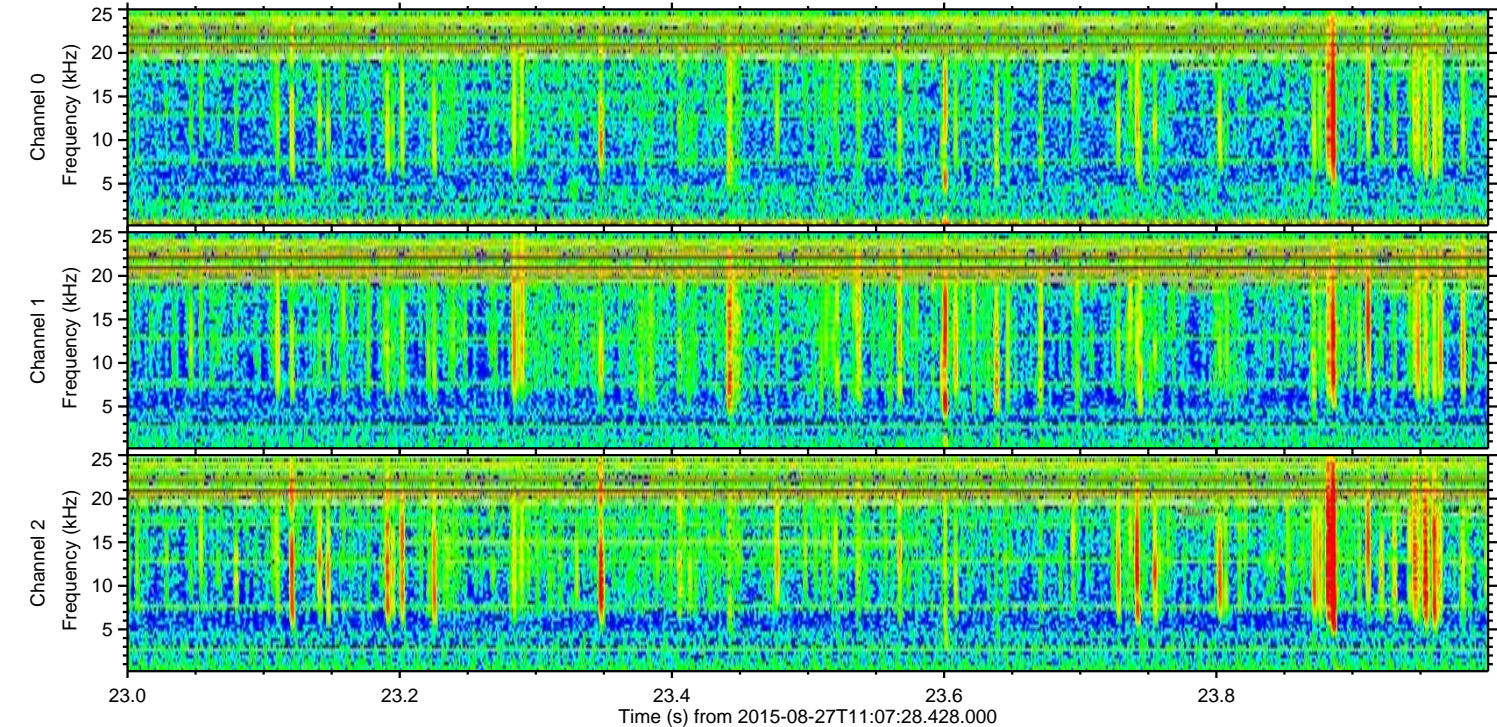
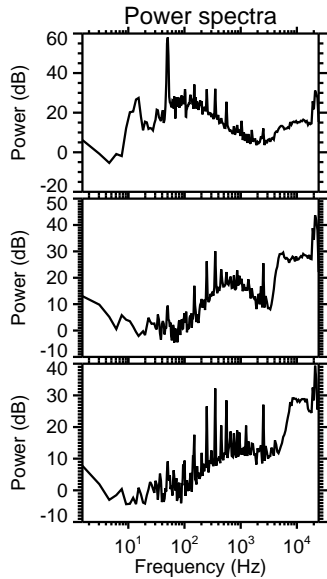
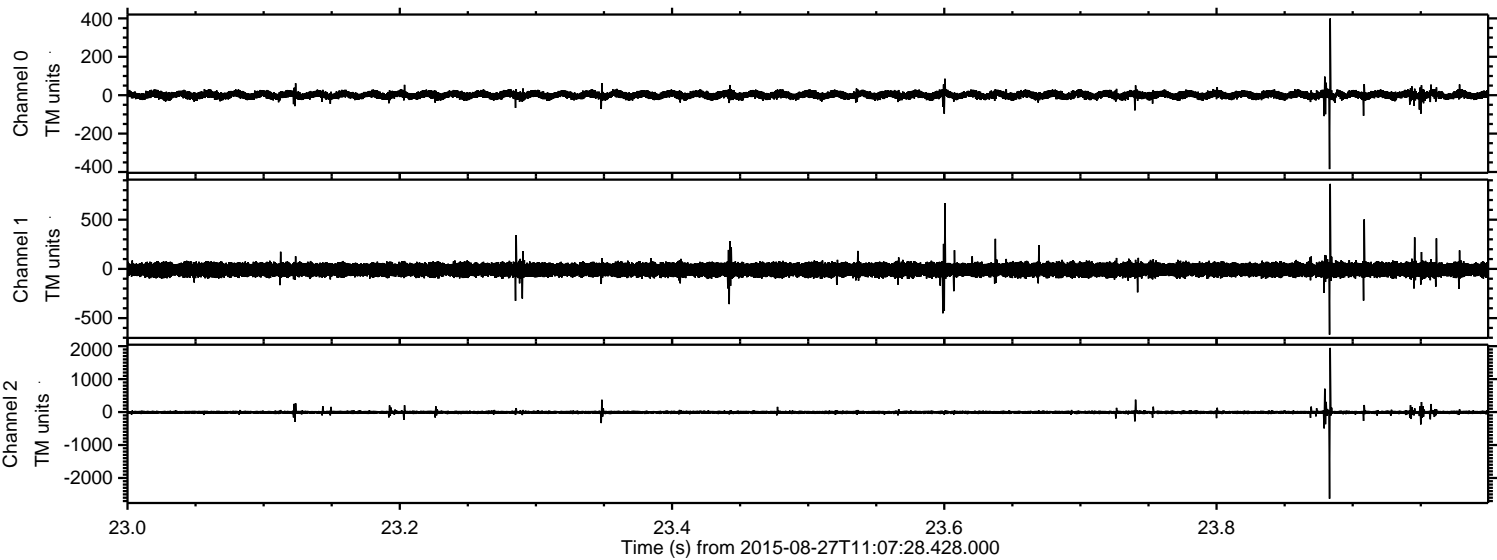

ELMAVAN 3D WAVEFORMS (Measured data sampled at 50 kHz) 51000 packets of 144 samples from 2015-08-27T11:07:28.428.000. Part 114/147

