

ELMAVAN 3D WAVEFORMS (Measured data sampled at 50 kHz) 51000 packets of 144 samples from 2015-08-27T09:22:23.699.999.

Processed Wed Oct 7 09:43:19 2015 by ELM ver.2012-10-06 from 001__elm20150827_092222__dat00.bin

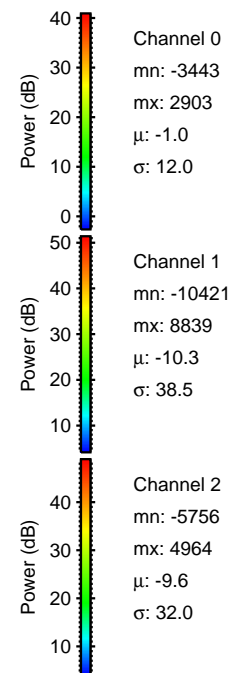

Processed Wed Oct 7 09:43:34 2015 by ELM ver.2012-10-06 from 001__elm20150827_092222__dat00.bin

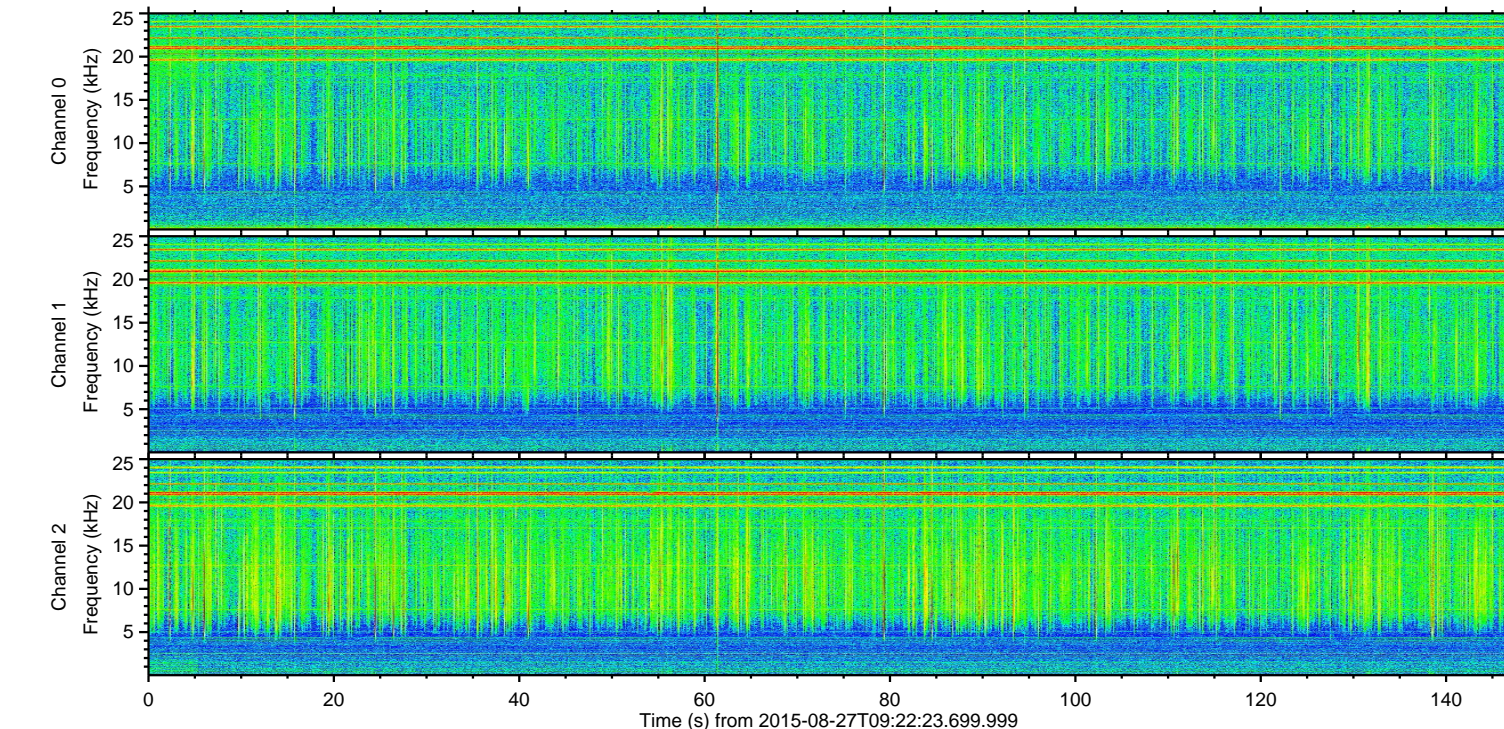
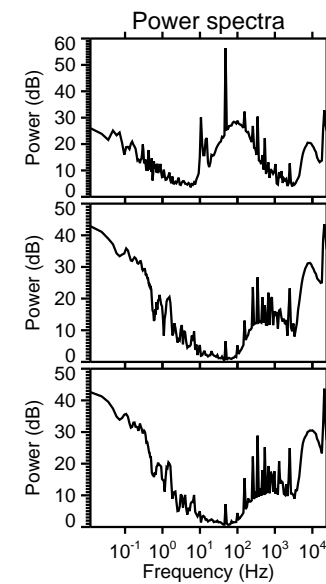
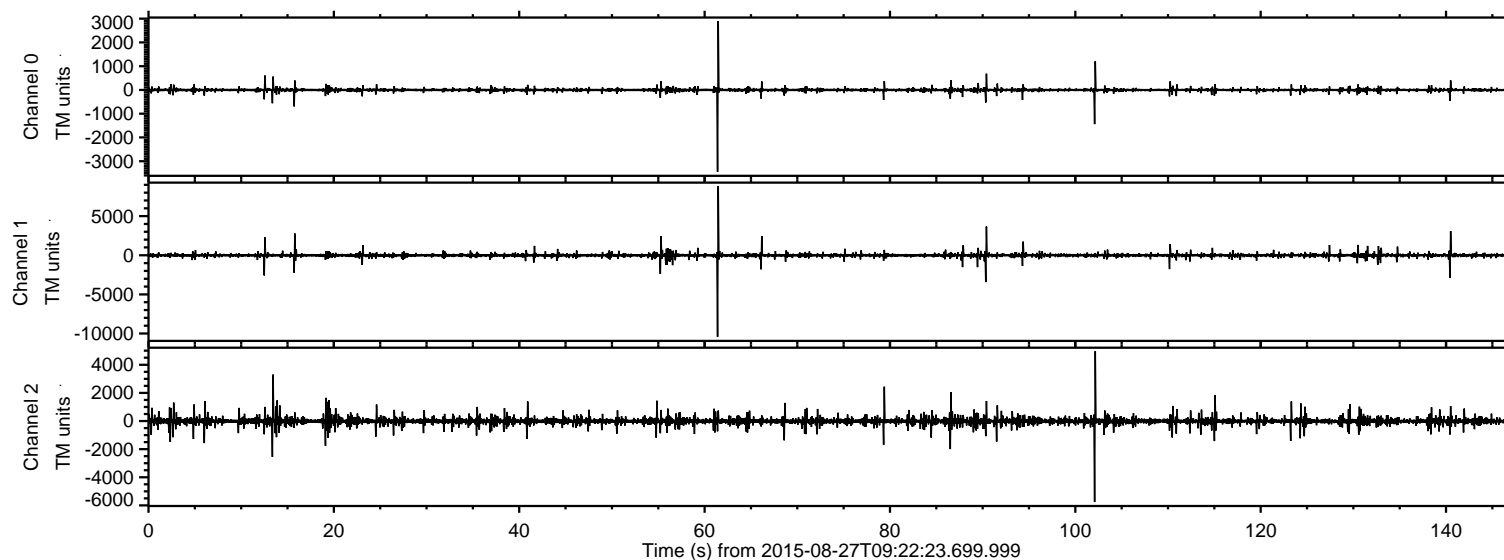
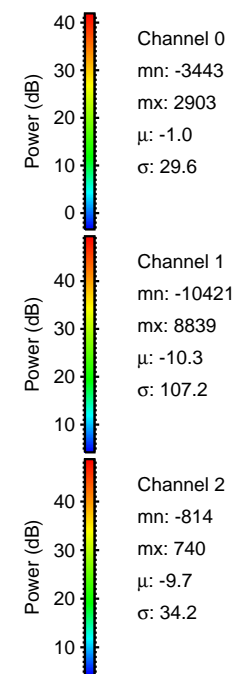
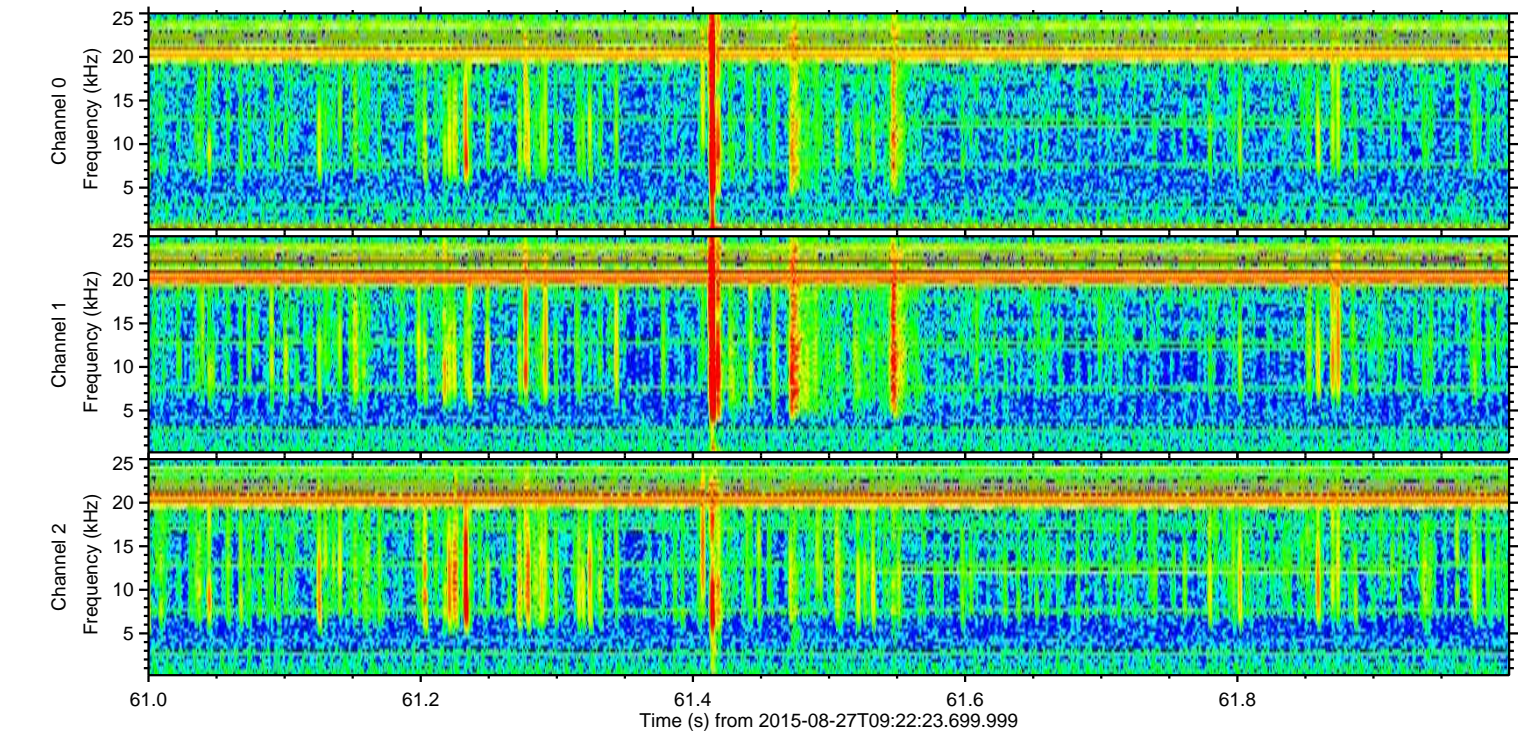
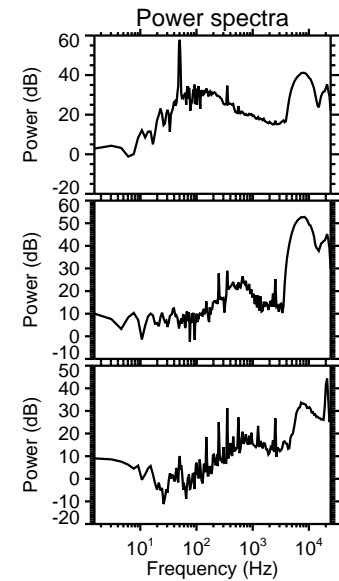
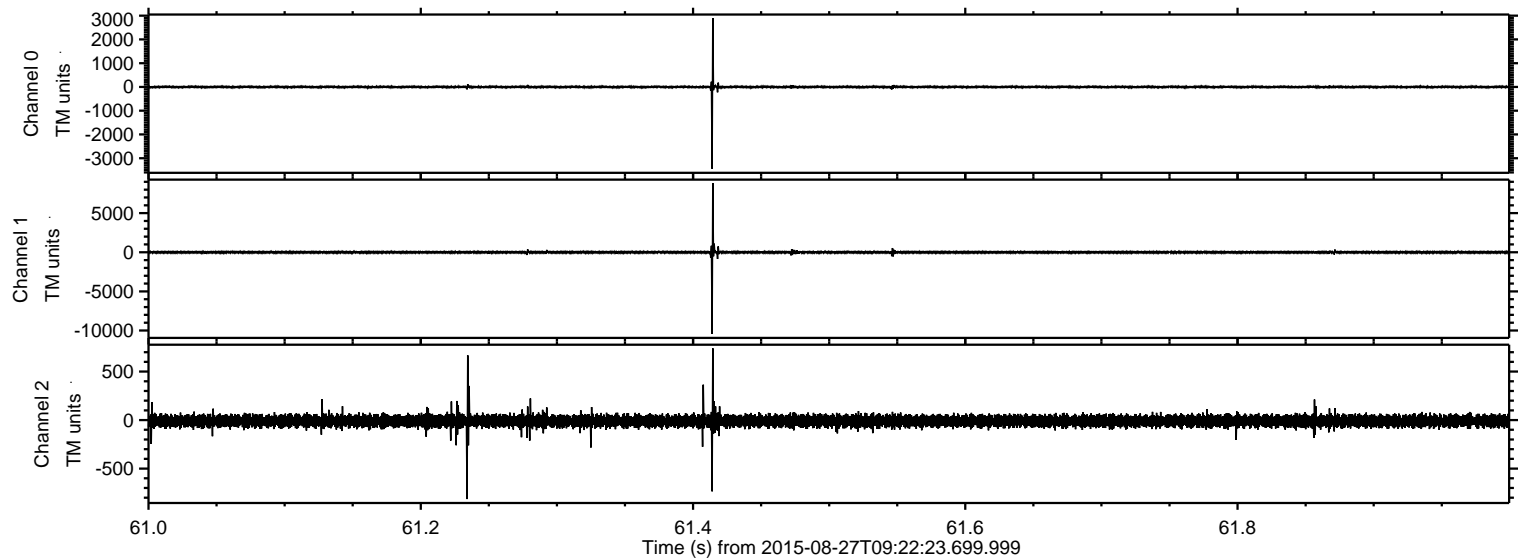

ELMAVAN 3D WAVEFORMS (Measured data sampled at 50 kHz) 51000 packets of 144 samples from 2015-08-27T09:22:23.699.999. Part 103/147

Processed Wed Oct 7 09:43:35 2015 by ELM ver.2012-10-06 from 001__elm20150827_092222__dat00.bin

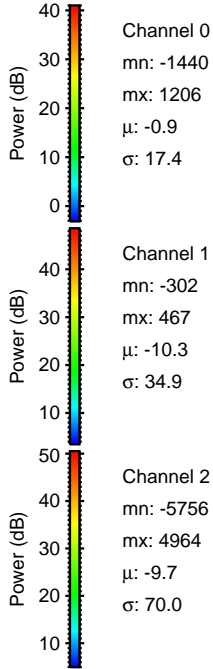
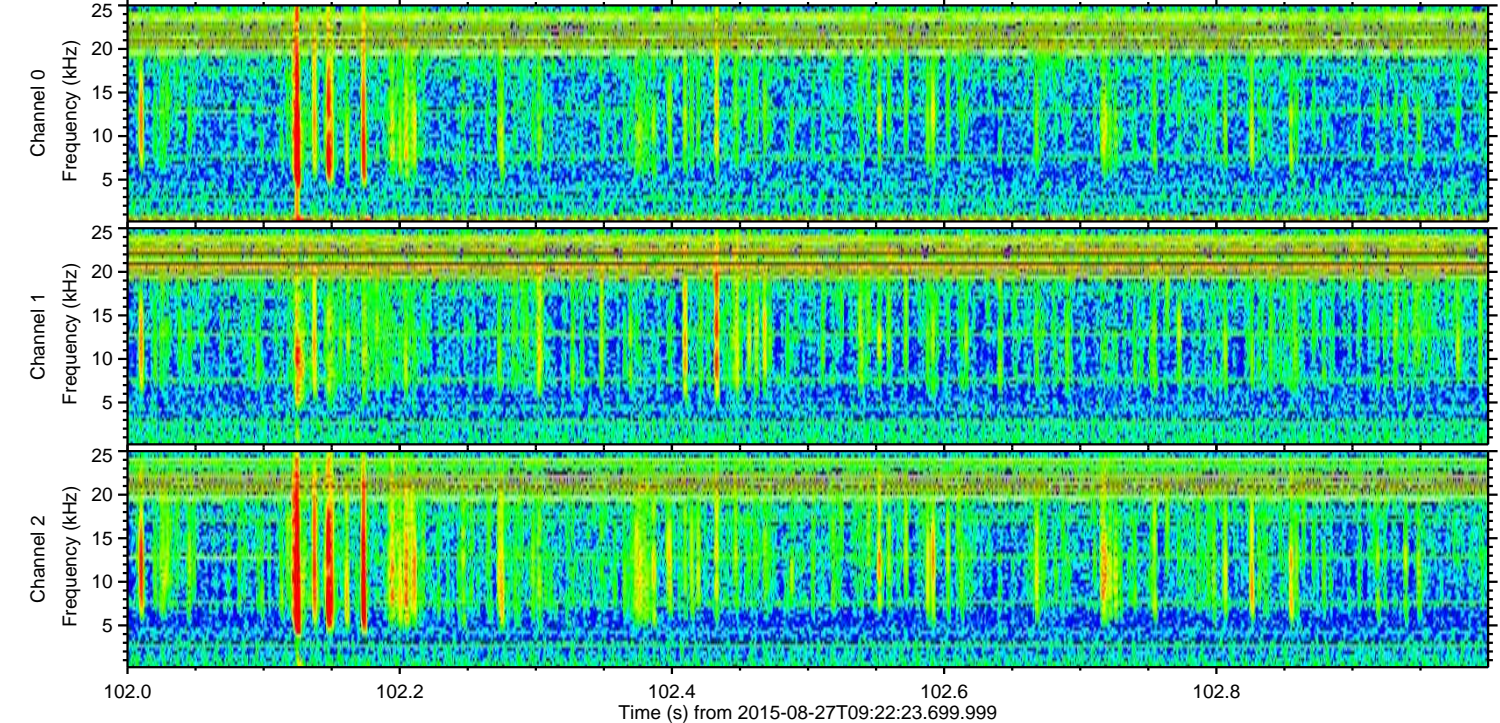
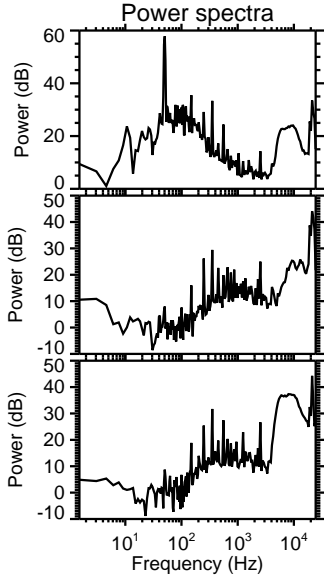
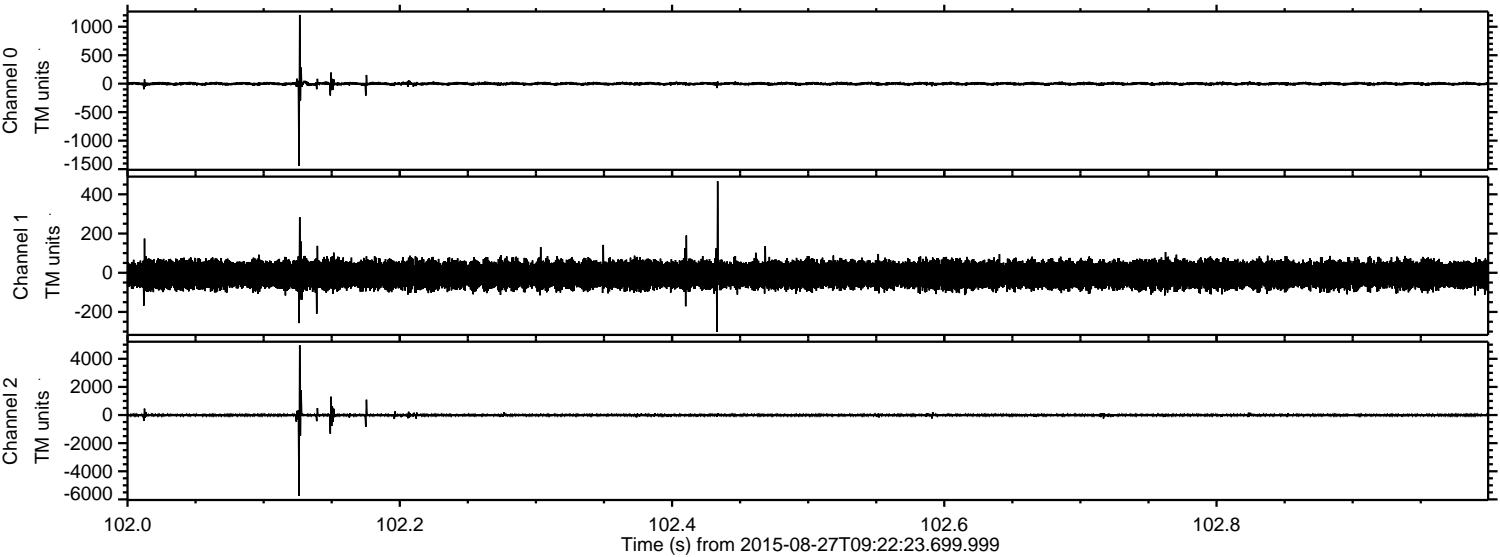

Processed Wed Oct 7 09:43:36 2015 by ELM ver.2012-10-06 from 001__elm20150827_092222__dat00.bin

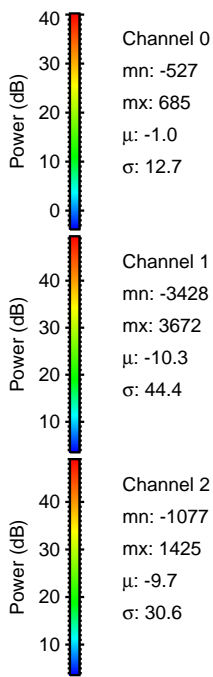
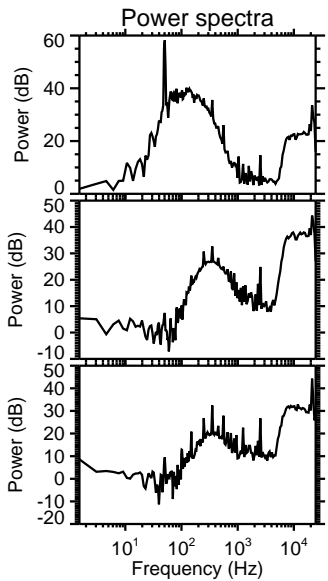
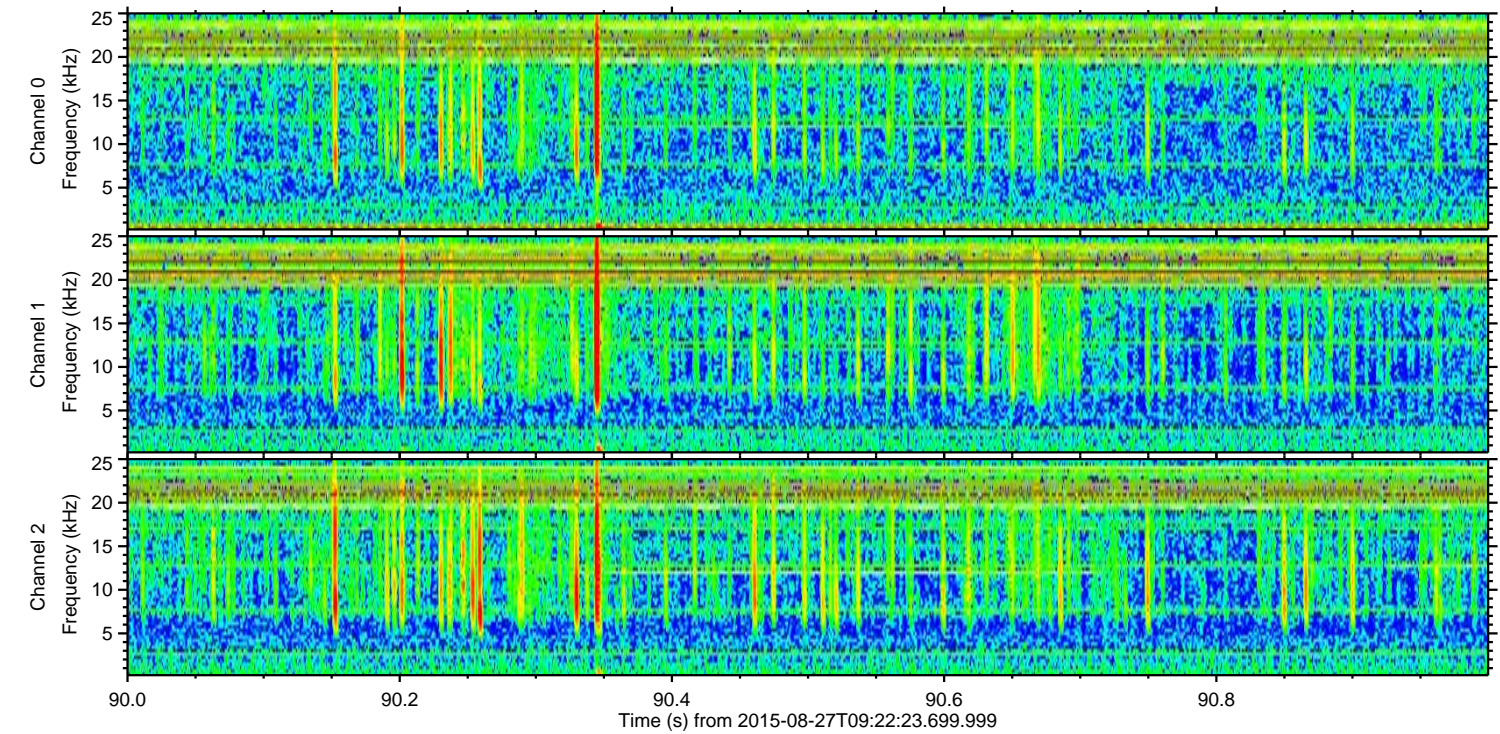
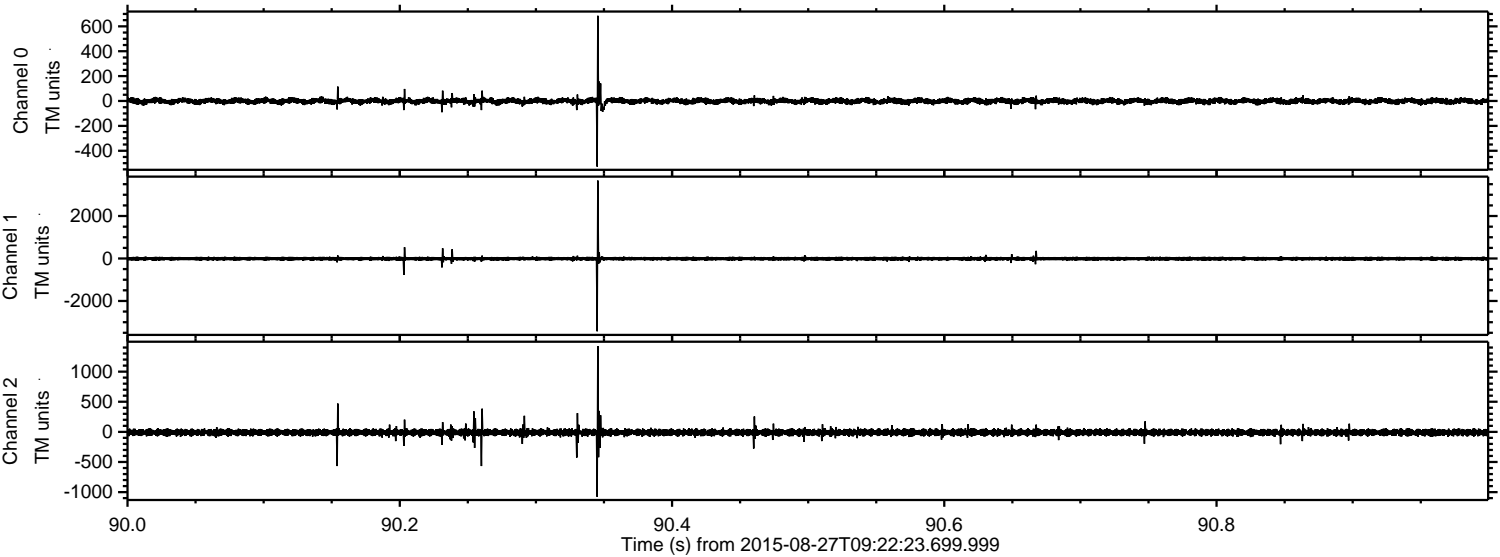

Channel 0
mn: -527
mx: 685
 μ : -1.0
 σ : 12.7

Channel 1
mn: -3428
mx: 3672
 μ : -10.3
 σ : 44.4

Channel 2
mn: -1077
mx: 1425
 μ : -9.7
 σ : 30.6

Processed Wed Oct 7 09:43:37 2015 by ELM ver.2012-10-06 from 001__elm20150827_092222__dat00.bin

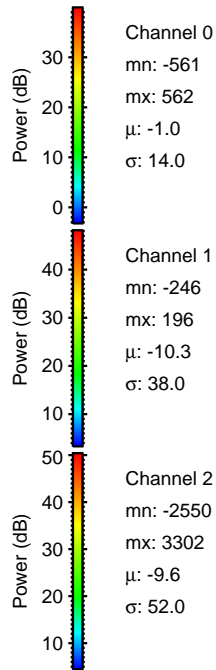
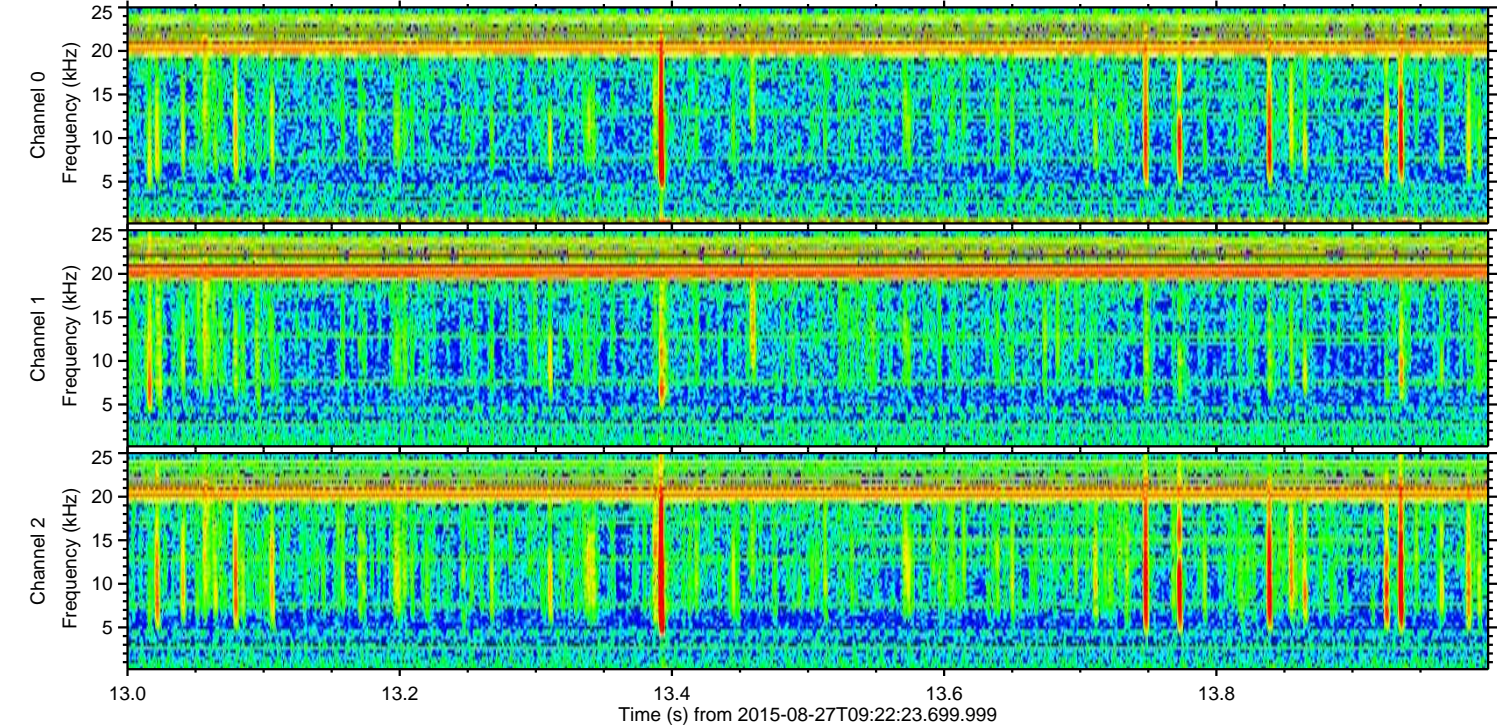
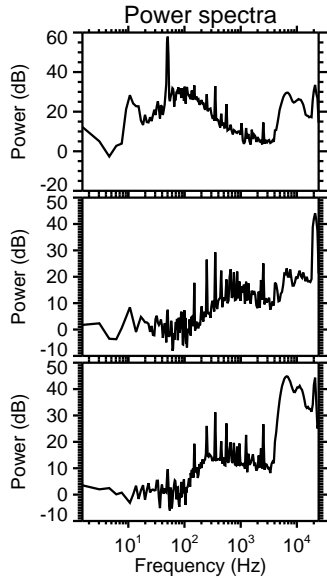
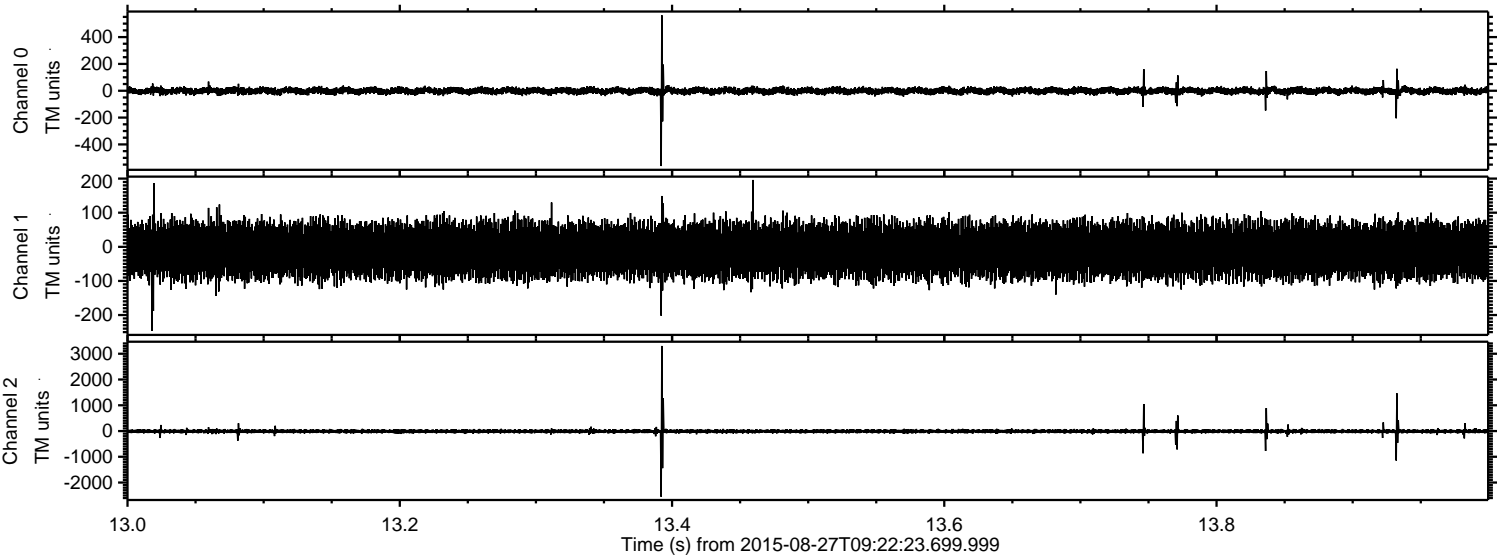

ELMAVAN 3D WAVEFORMS (Measured data sampled at 50 kHz) 51000 packets of 144 samples from 2015-08-27T09:22:23.699.999. Part 141/147

Processed Wed Oct 7 09:43:38 2015 by ELM ver.2012-10-06 from 001__elm20150827_092222__dat00.bin

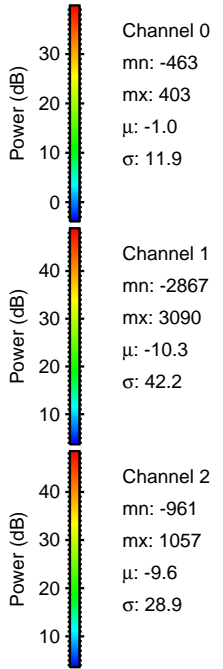
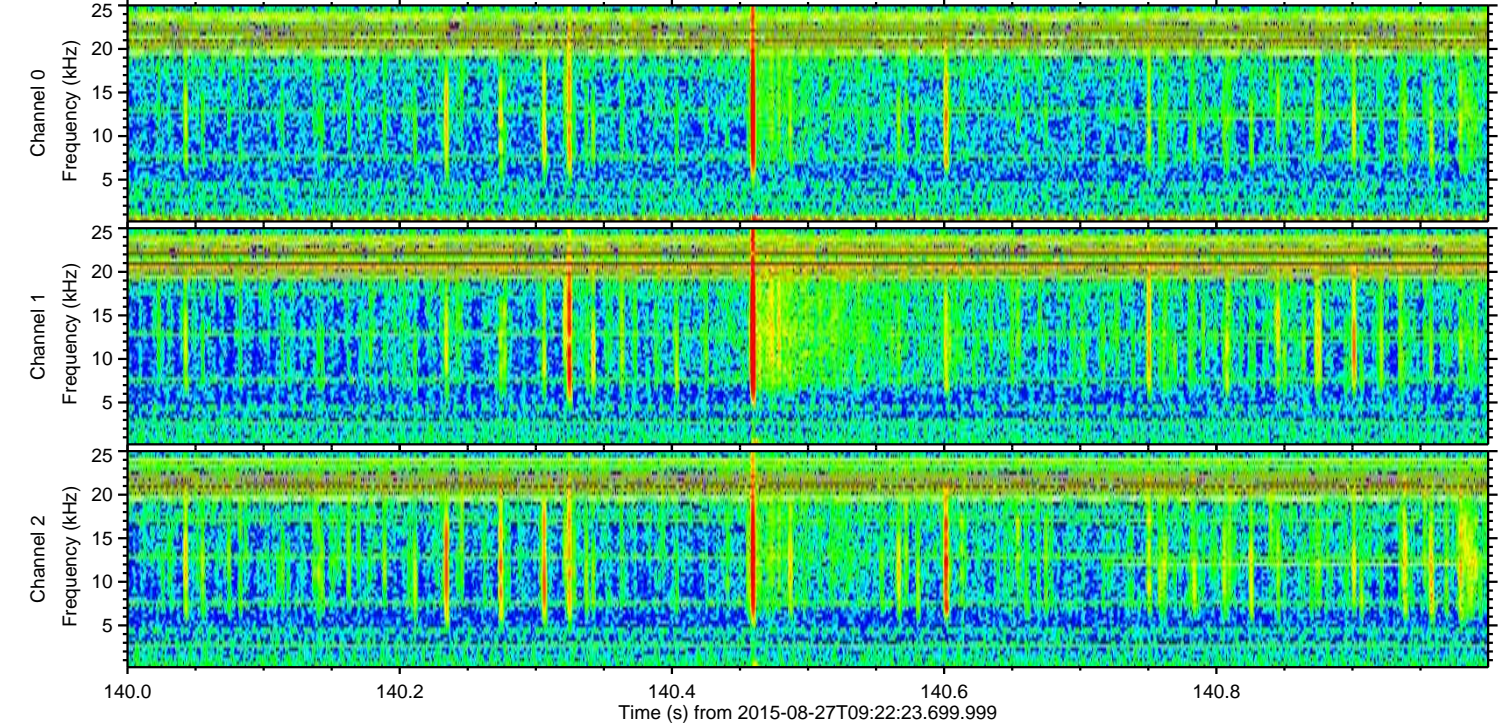
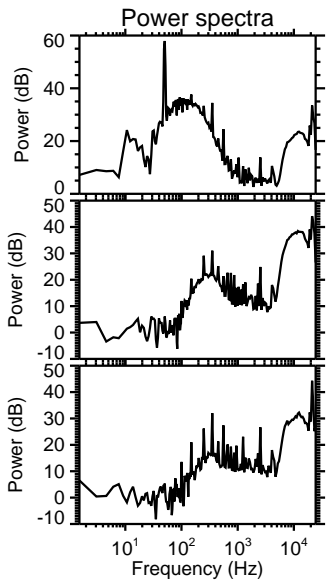
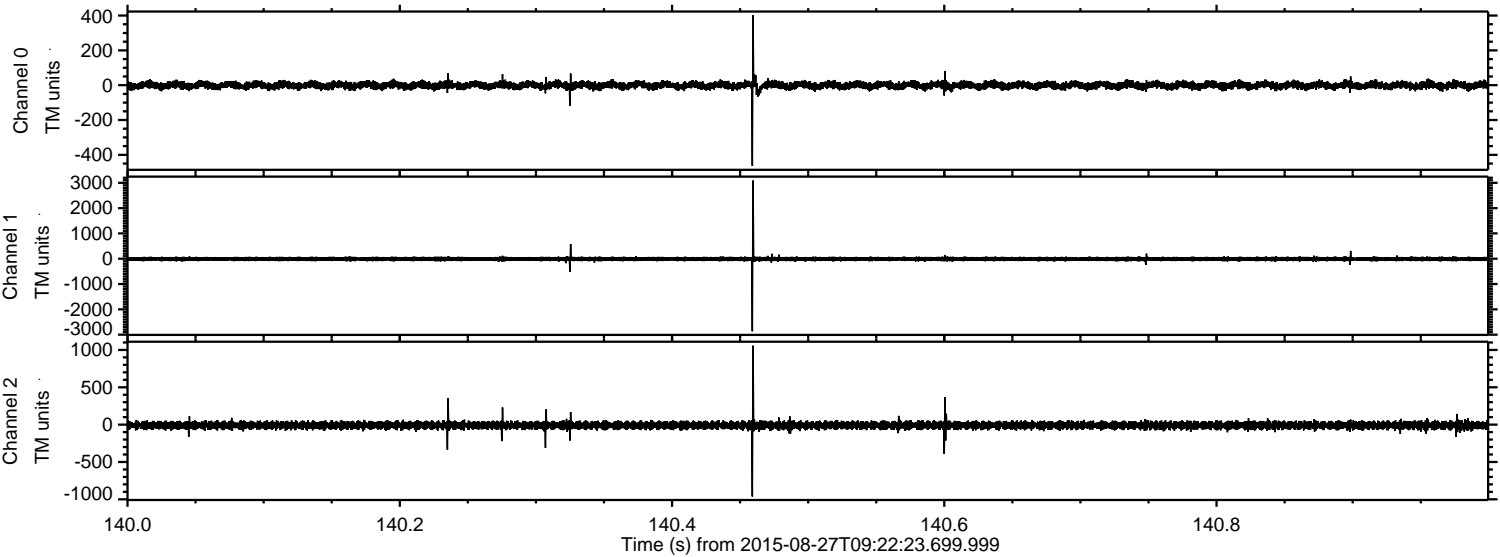

ELMAVAN 3D WAVEFORMS (Measured data sampled at 50 kHz) 51000 packets of 144 samples from 2015-08-27T09:22:23.699.999. Part 16/147

Processed Wed Oct 7 09:43:39 2015 by ELM ver.2012-10-06 from 001__elm20150827_092222__dat00.bin

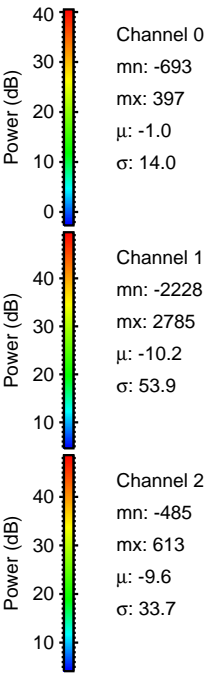
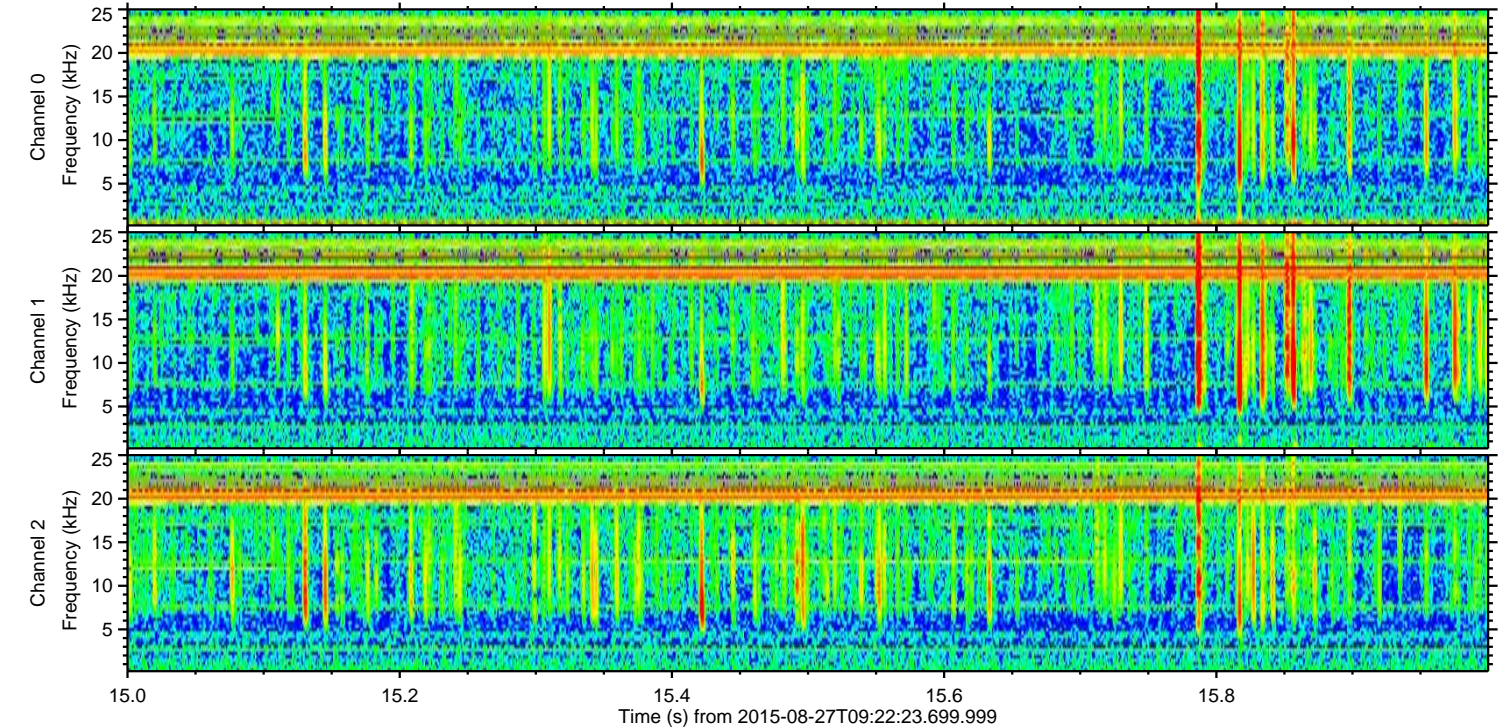
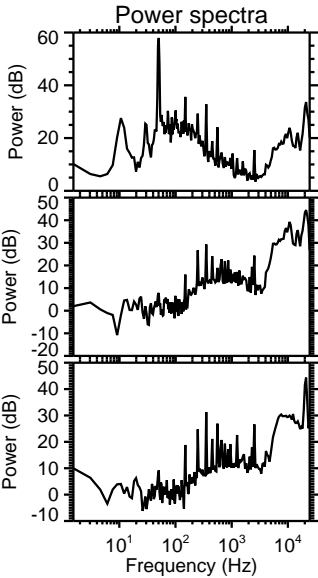
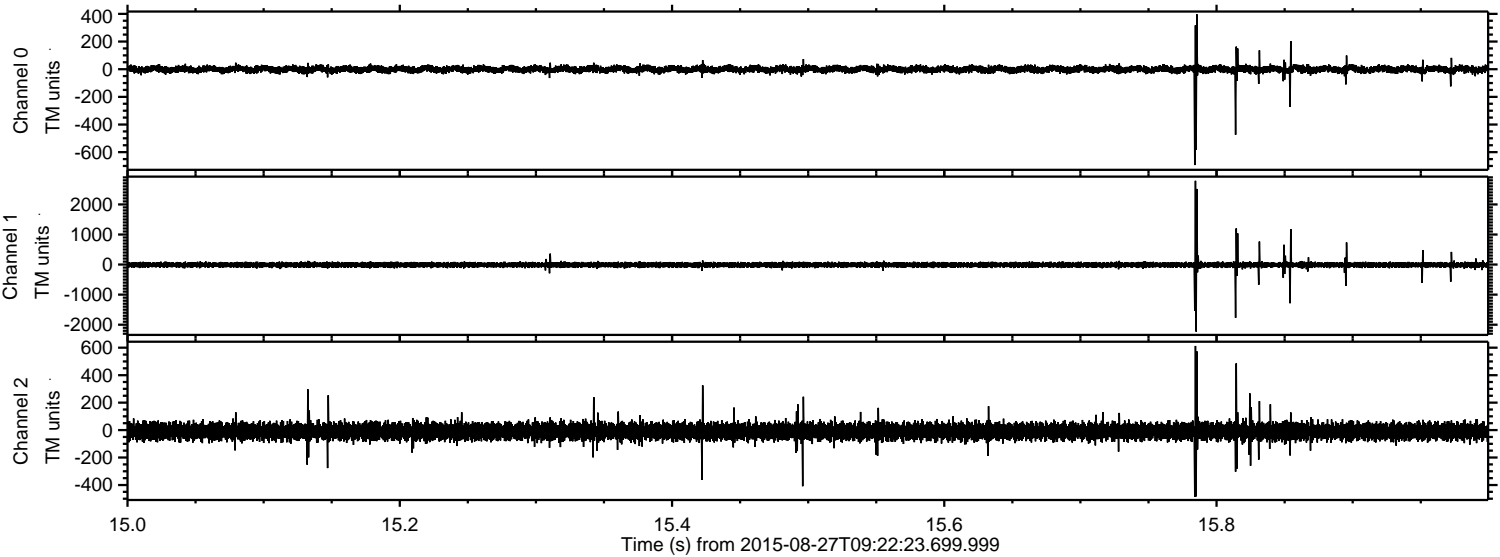

Processed Wed Oct 7 09:43:41 2015 by ELM ver.2012-10-06 from 001__elm20150827_092222__dat00.bin

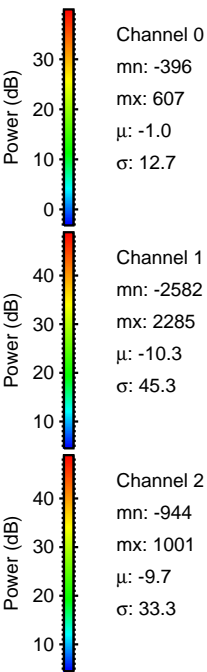
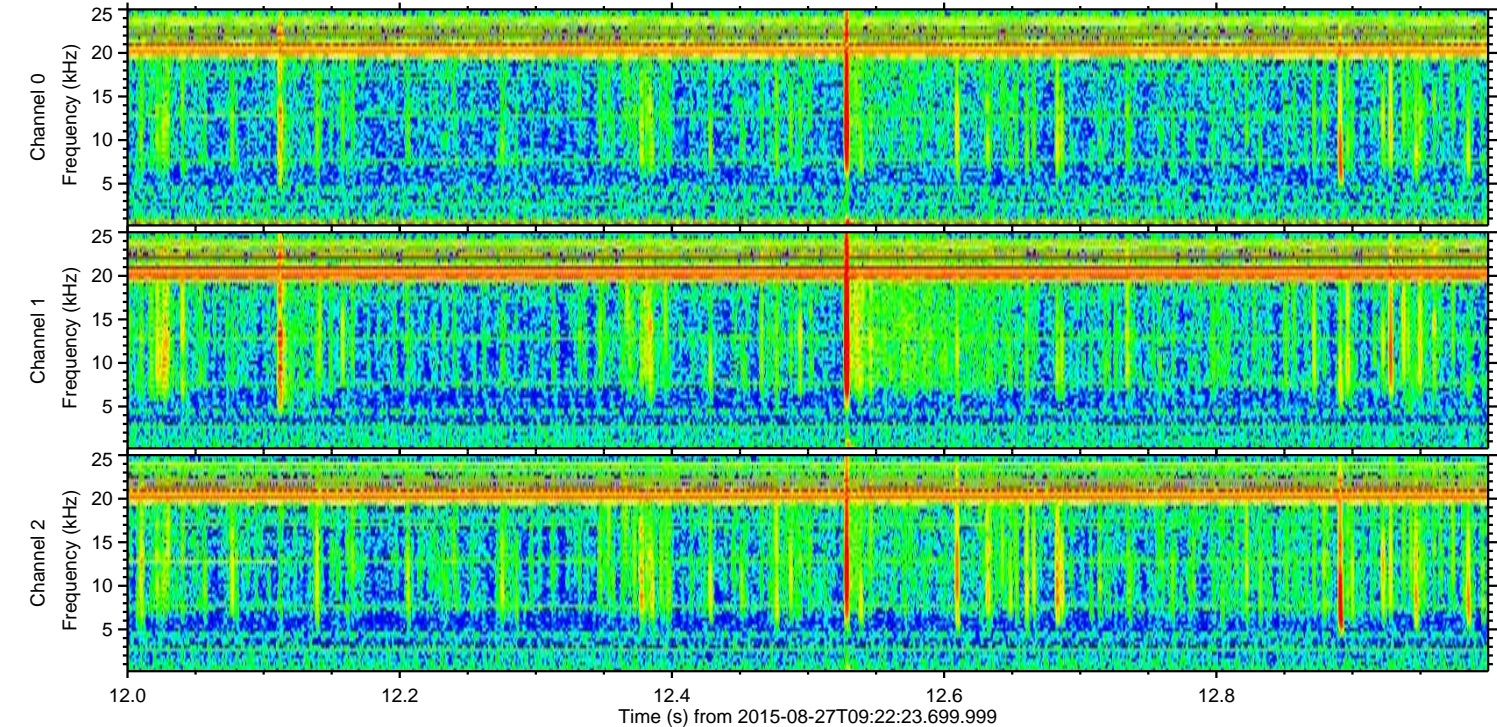
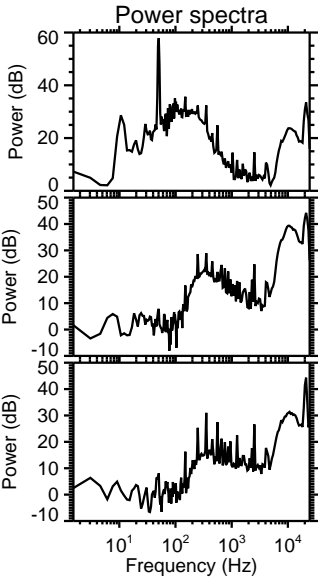
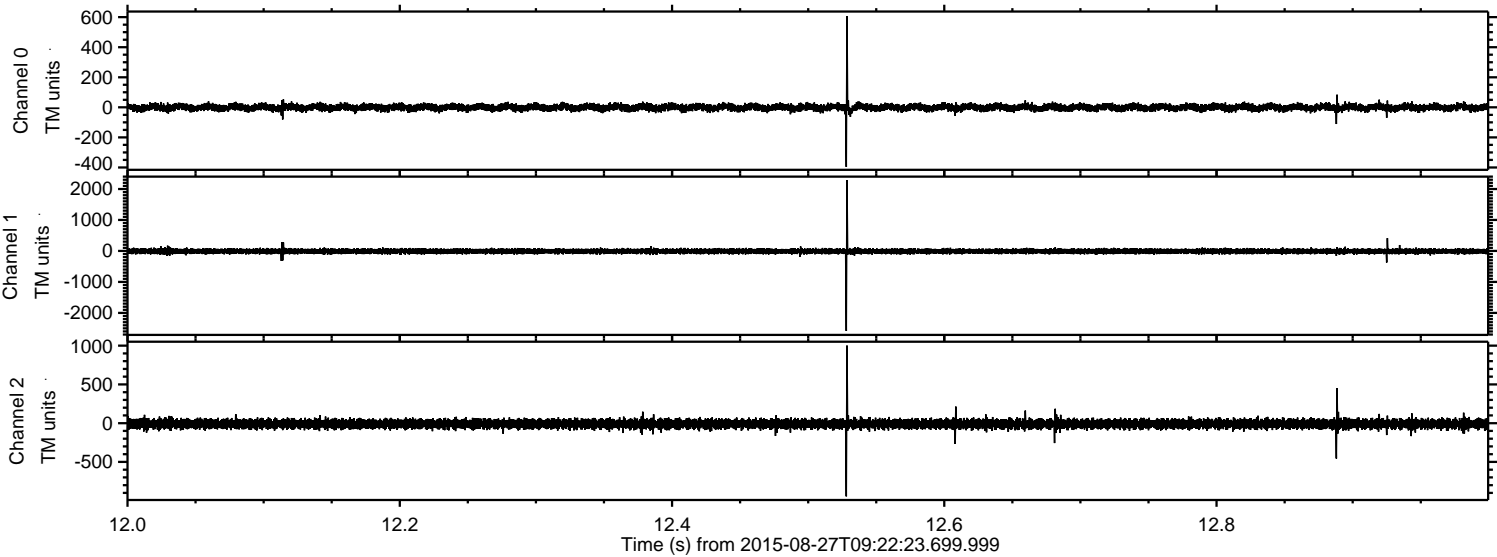

Processed Wed Oct 7 09:43:42 2015 by ELM ver.2012-10-06 from 001__elm20150827_092222__dat00.bin

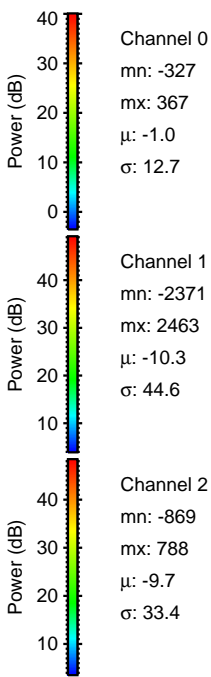
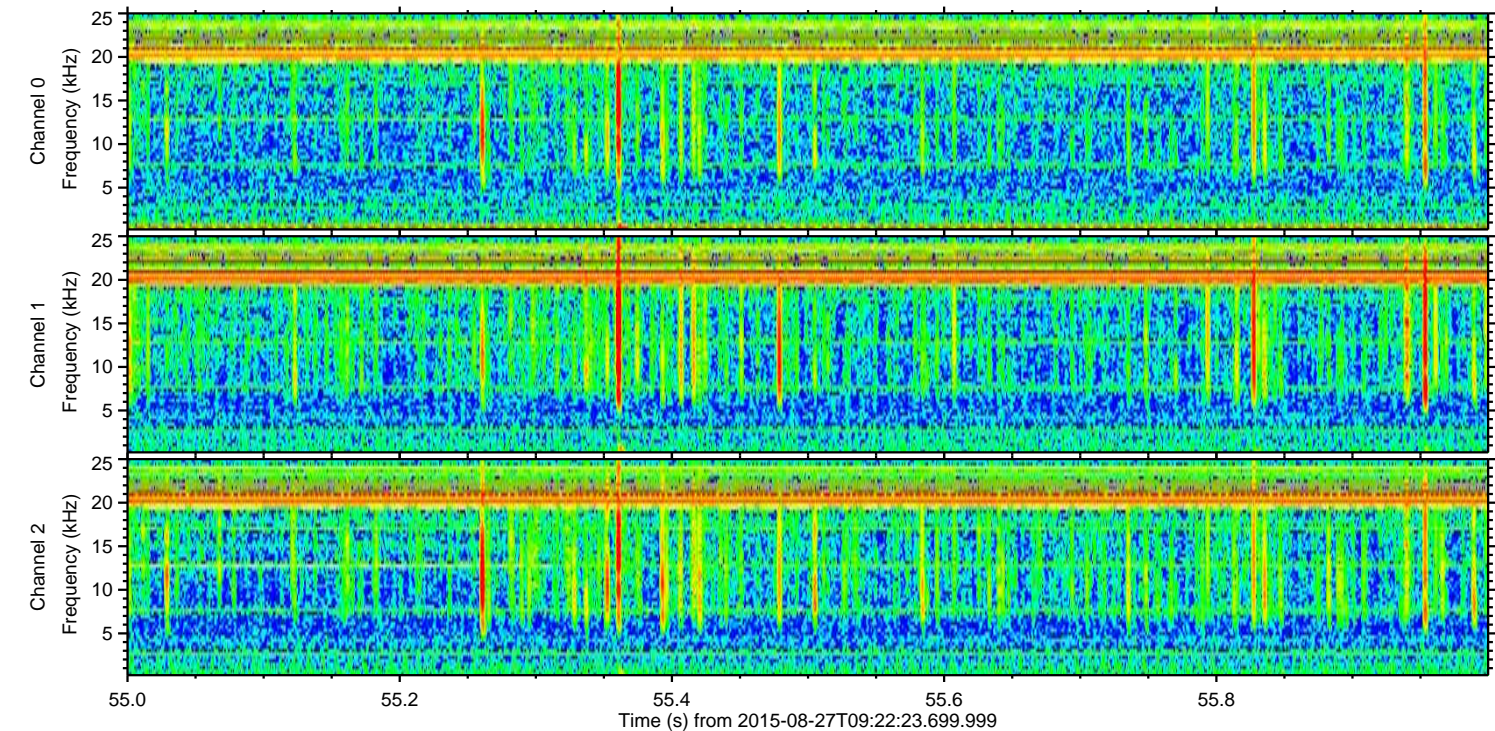
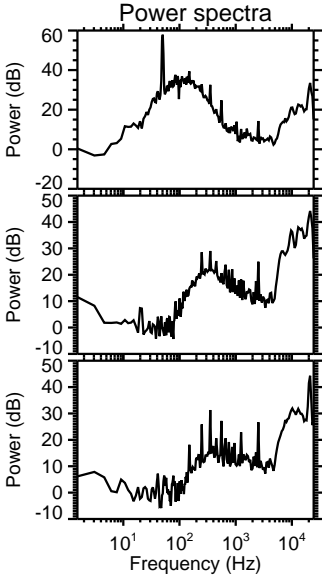
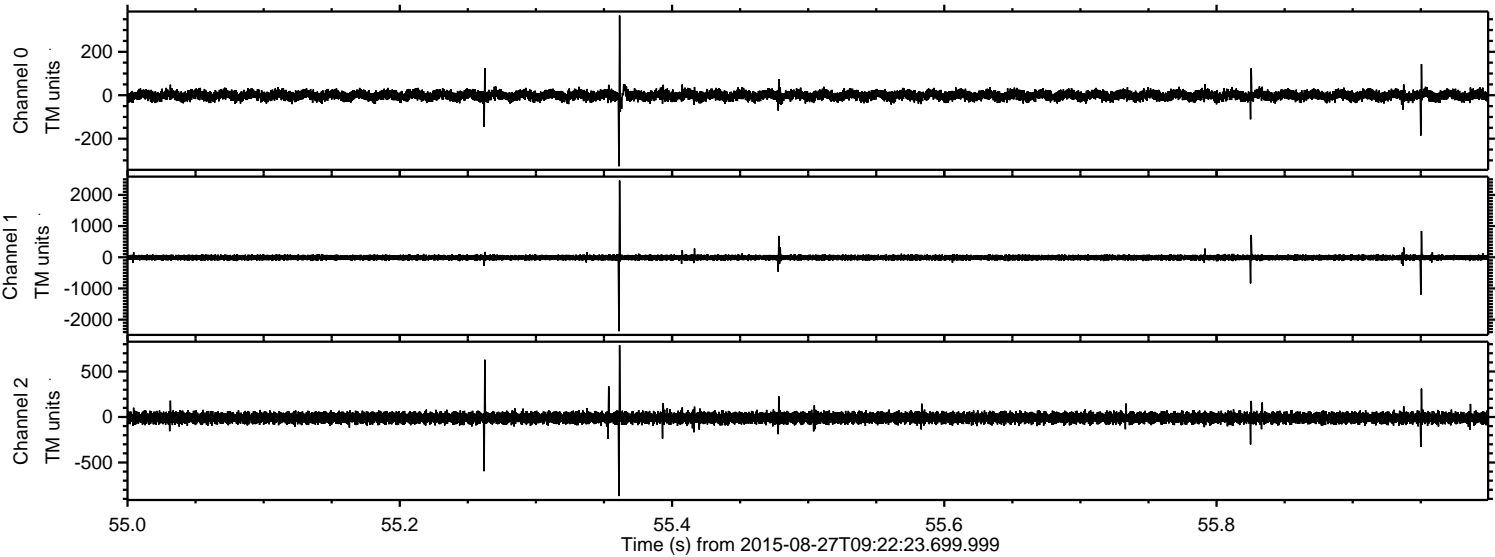

Processed Wed Oct 7 09:43:43 2015 by ELM ver.2012-10-06 from 001__elm20150827_092222__dat00.bin

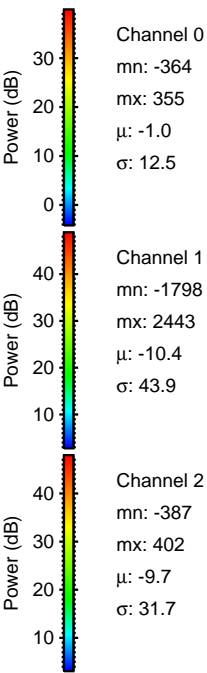
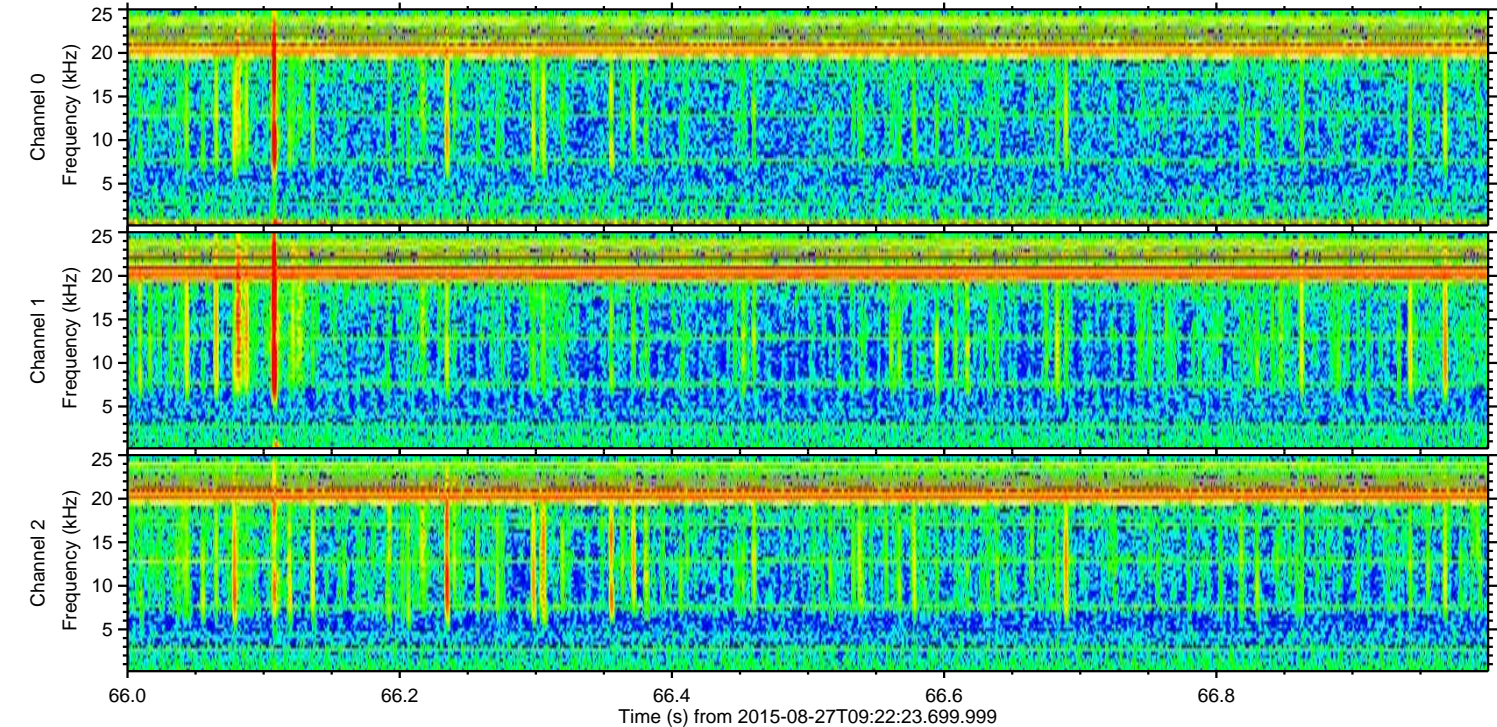
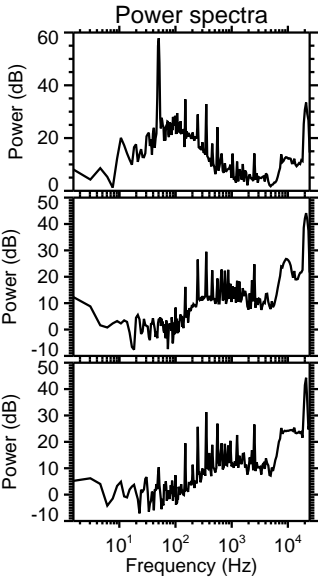
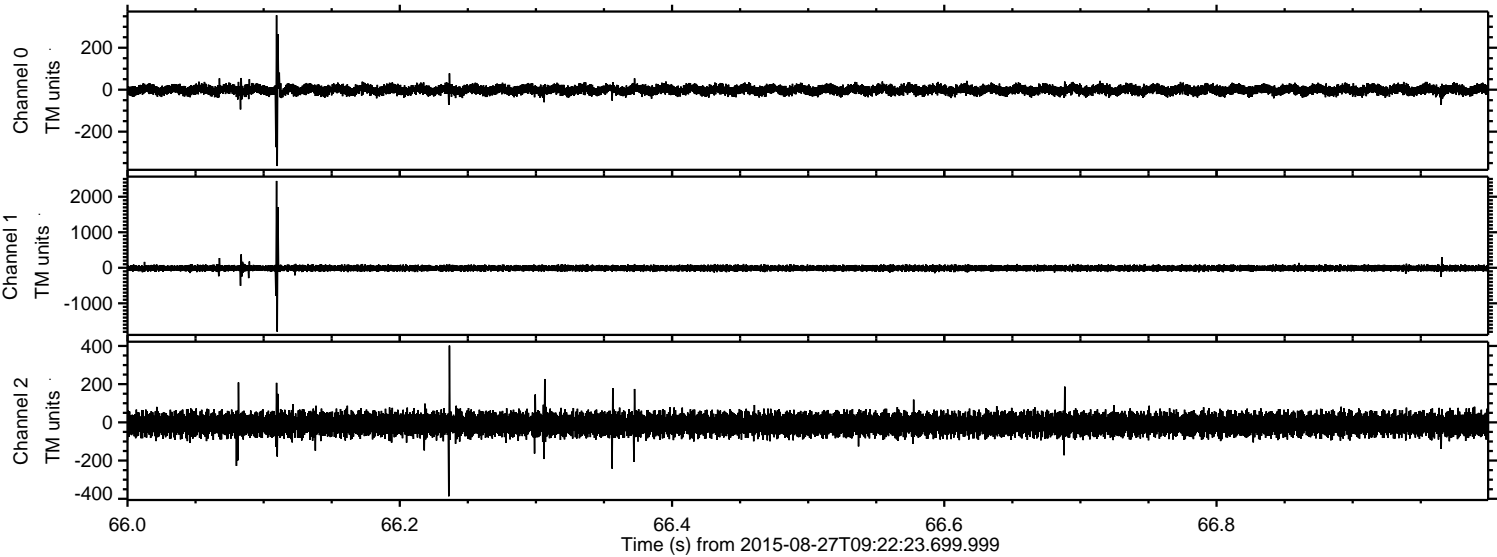

Channel 0
mn: -364
mx: 355
 μ : -1.0
 σ : 12.5

Channel 1
mn: -1798
mx: 2443
 μ : -10.4
 σ : 43.9

Channel 2
mn: -387
mx: 402
 μ : -9.7
 σ : 31.7

