

ELMAVAN 3D WAVEFORMS (Measured data sampled at 50 kHz) 51000 packets of 144 samples from 2015-08-27T08:12:20.540.999.

Processed Wed Oct 7 09:24:18 2015 by ELM ver.2012-10-06 from 001__elm20150827_081219__dat00.bin

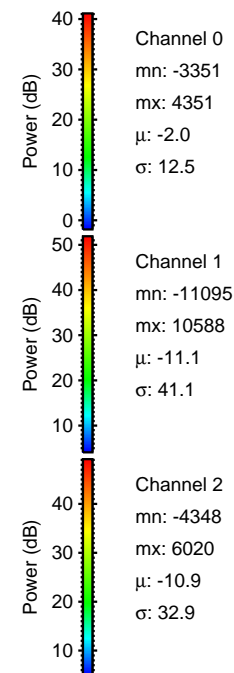
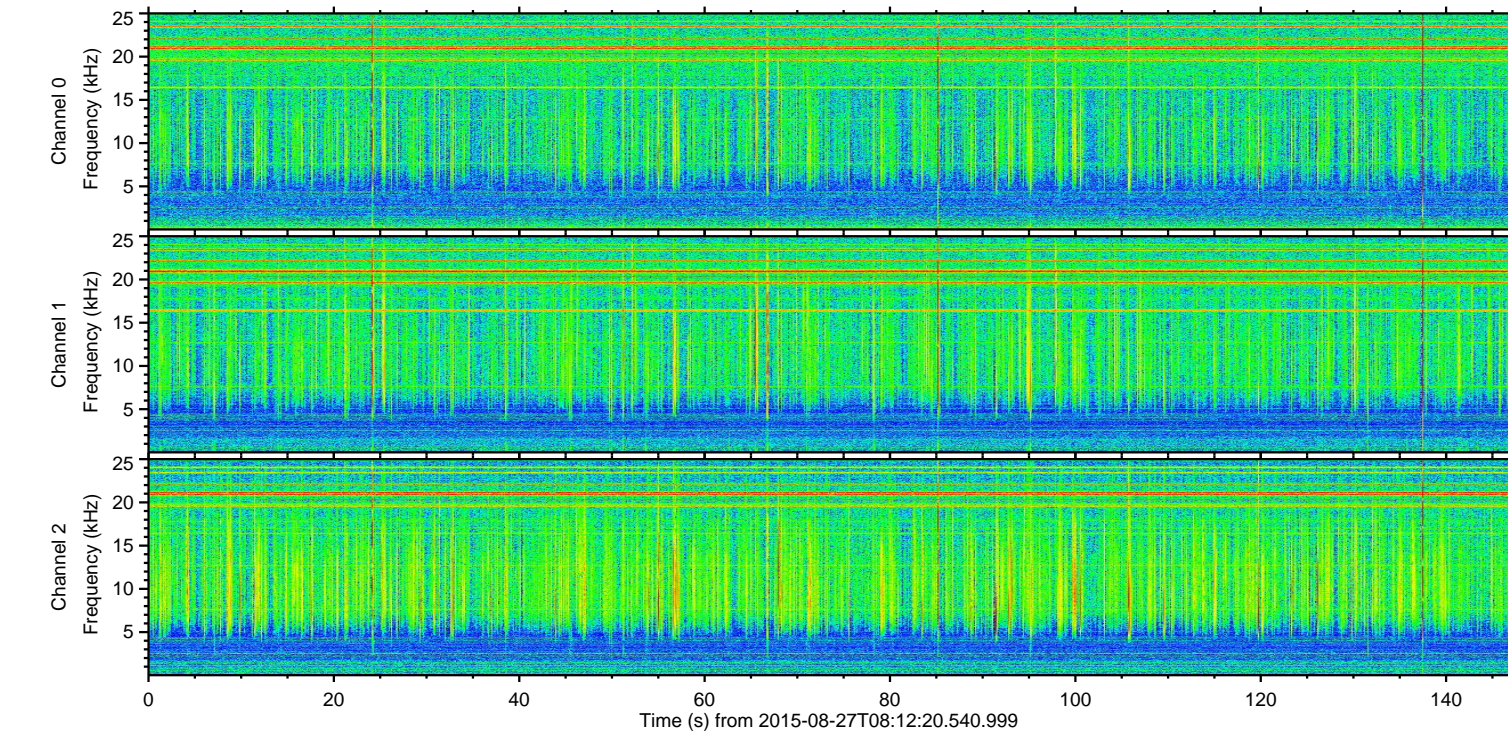
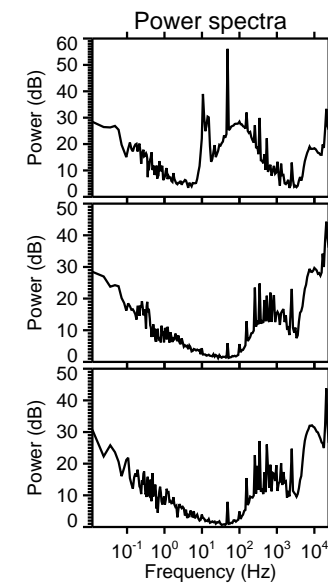
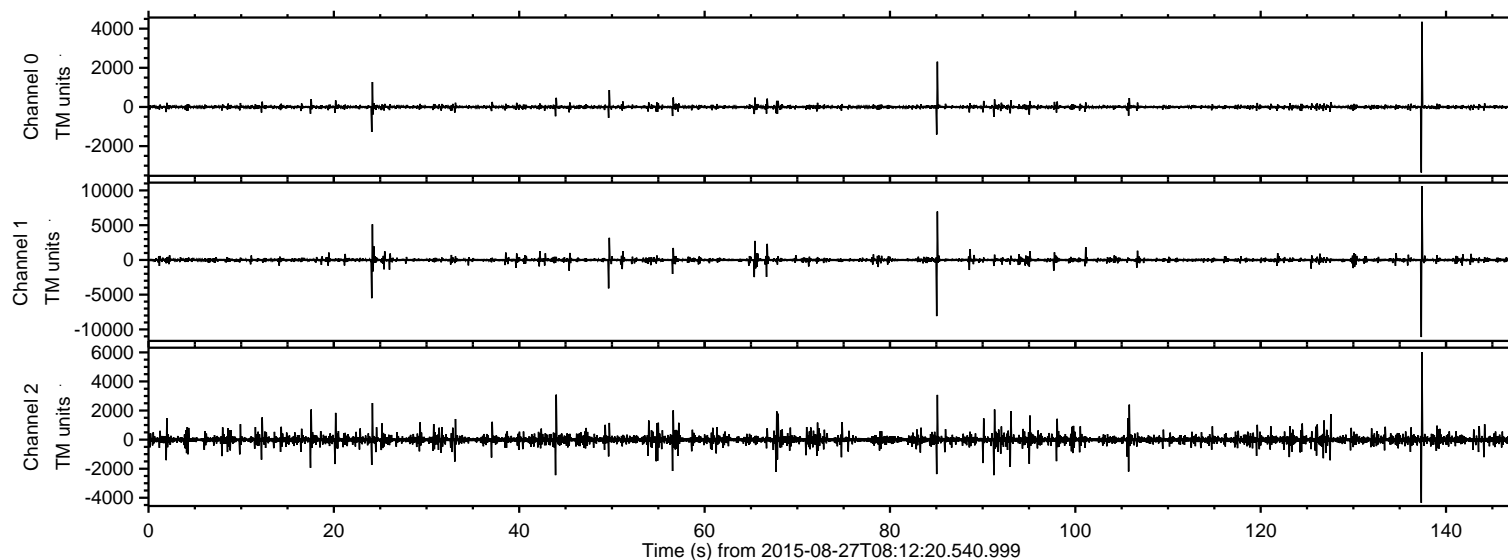

ELMAVAN 3D WAVEFORMS (Measured data sampled at 50 kHz) 51000 packets of 144 samples from 2015-08-27T08:12:20.540.999. Part 138/147

Processed Wed Oct 7 09:24:34 2015 by ELM ver.2012-10-06 from 001__elm20150827_081219__dat00.bin

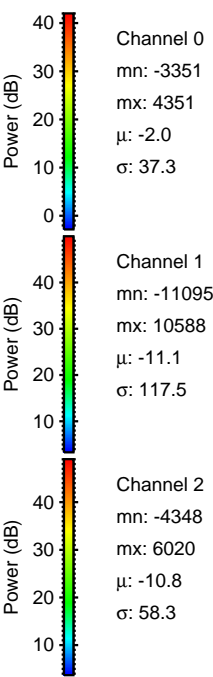
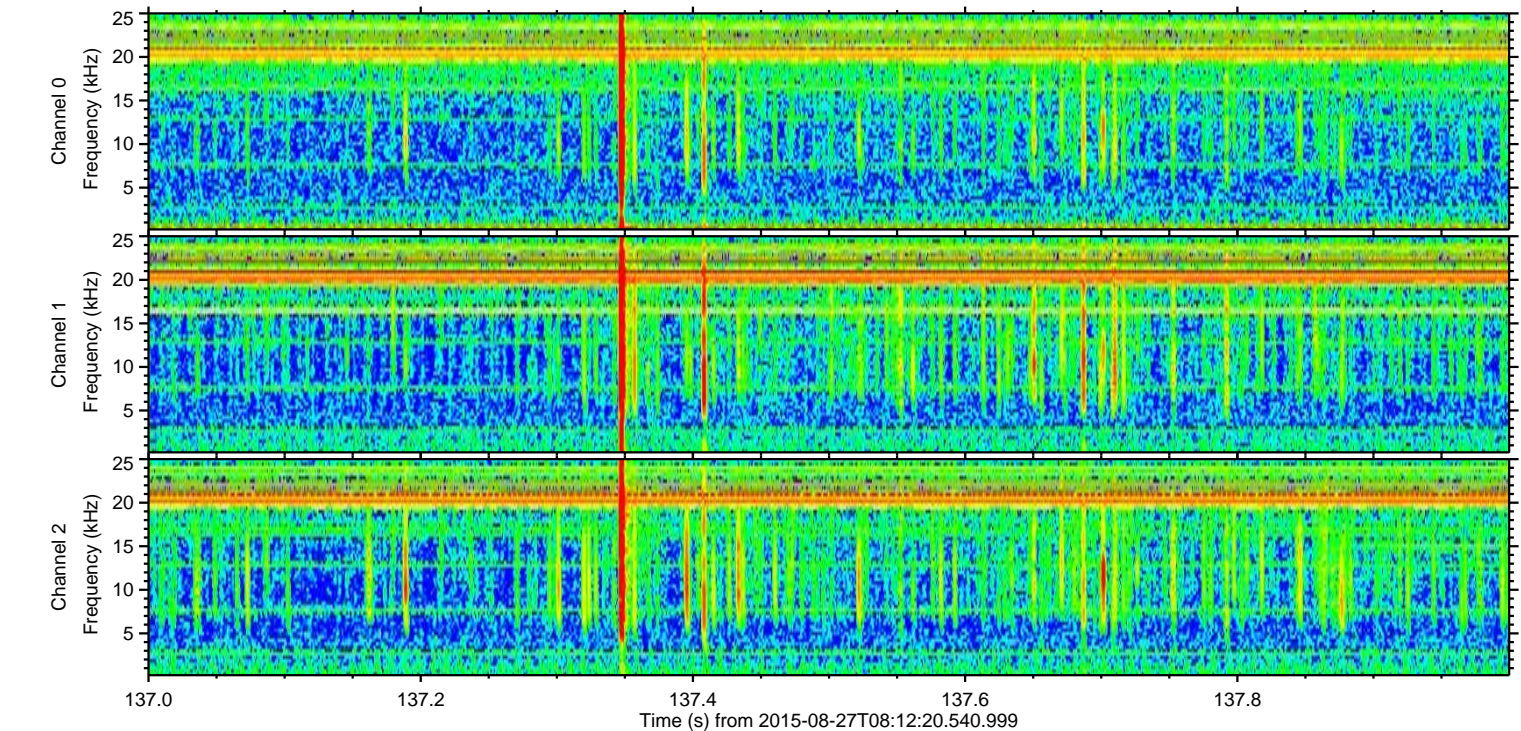
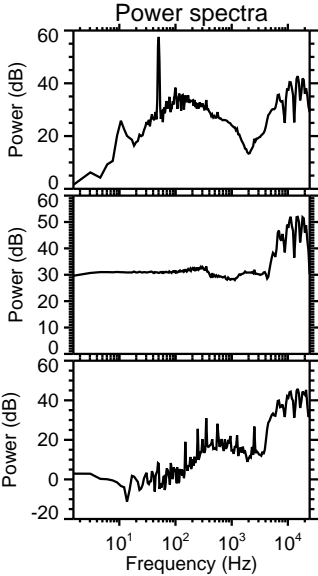
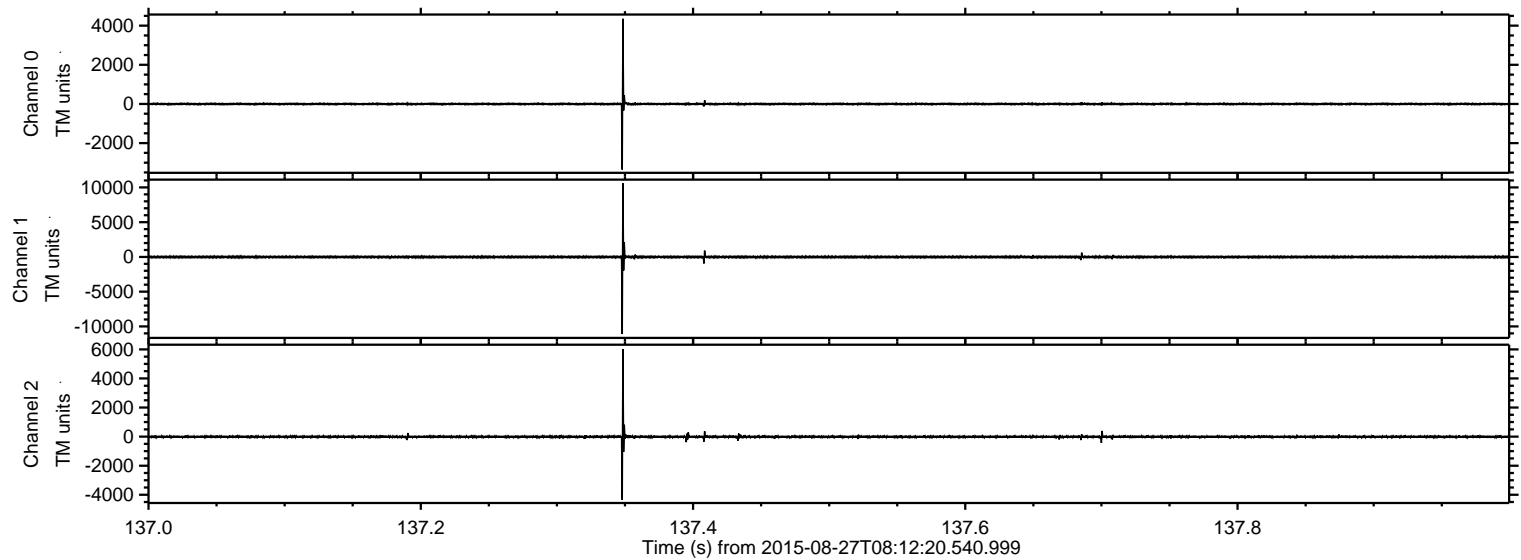

ELMAVAN 3D WAVEFORMS (Measured data sampled at 50 kHz) 51000 packets of 144 samples from 2015-08-27T08:12:20.540.999. Part 86/147

Processed Wed Oct 7 09:24:35 2015 by ELM ver.2012-10-06 from 001__elm20150827_081219__dat00.bin

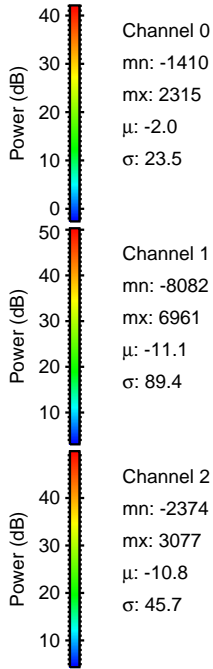
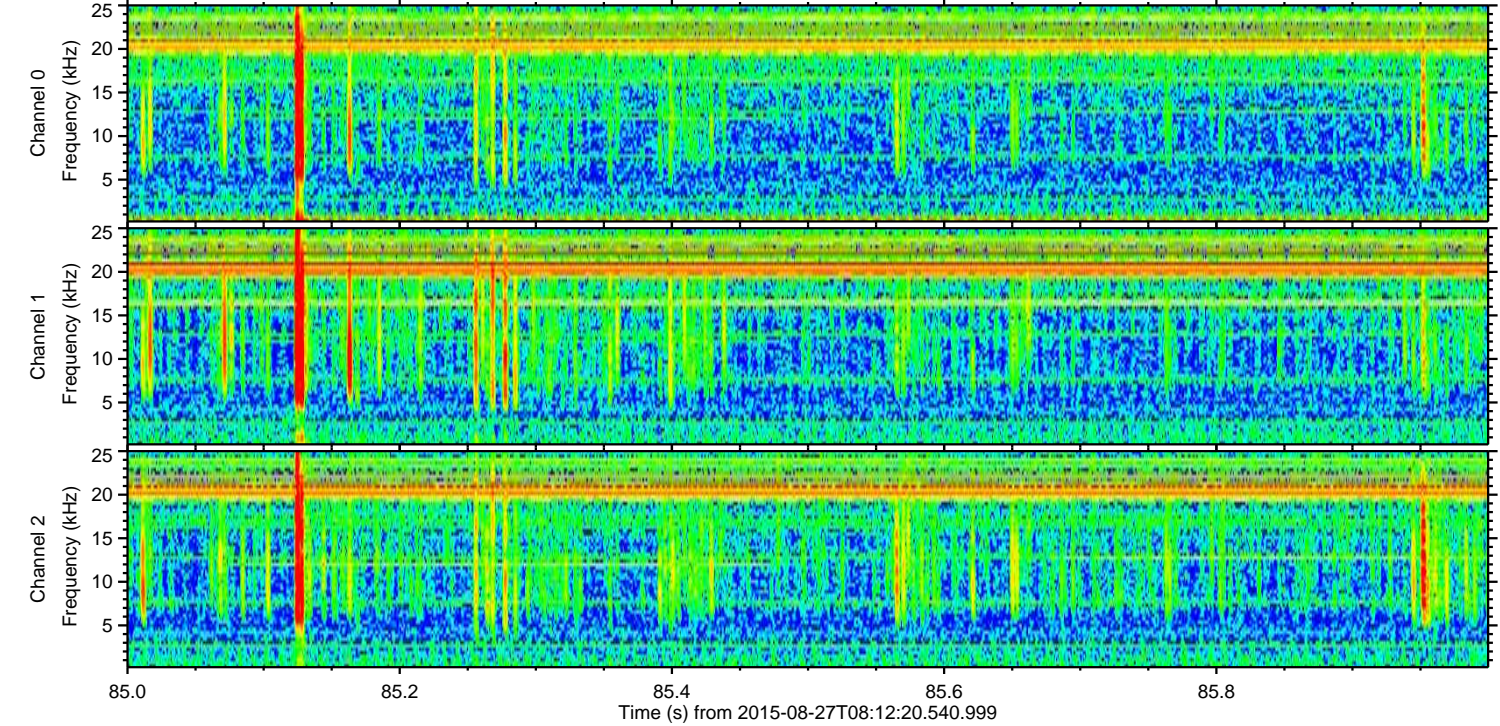
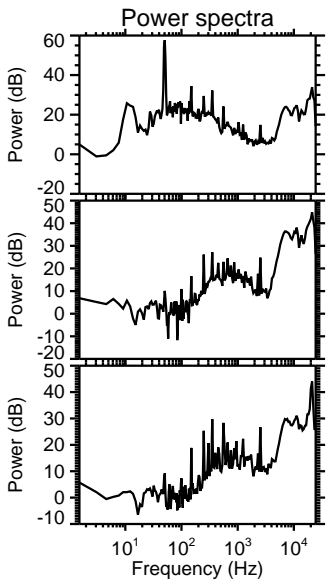
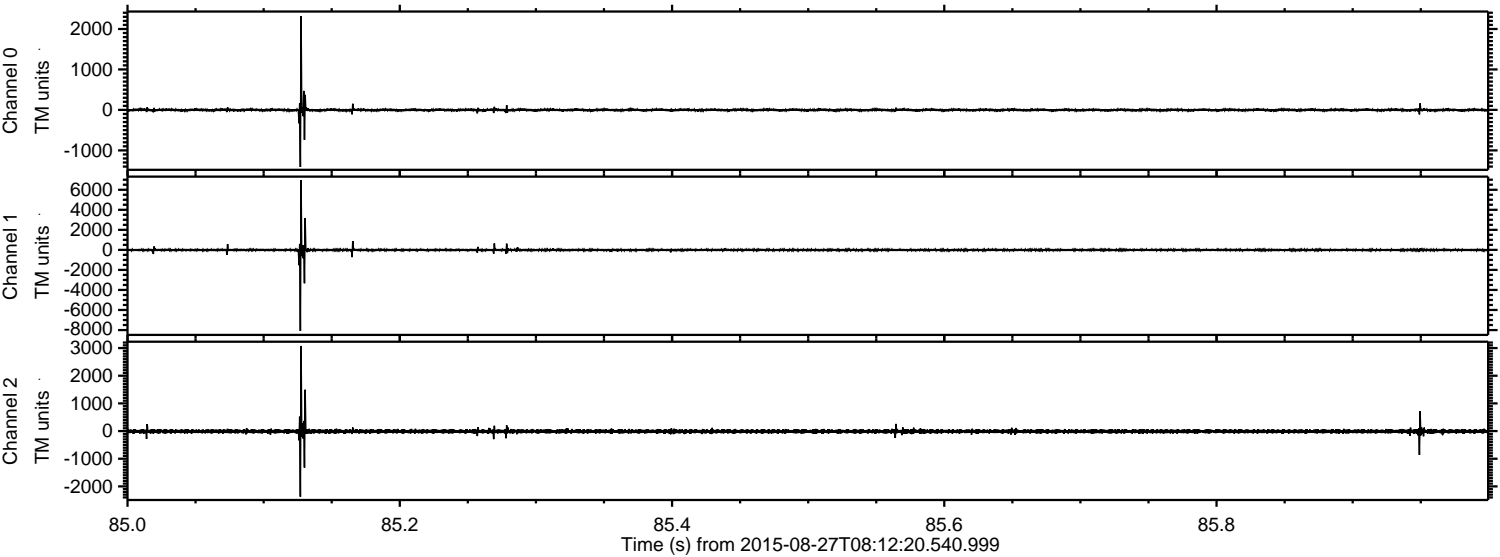

Channel 0
mn: -1410
mx: 2315
 μ : -2.0
 σ : 23.5

Channel 1
mn: -8082
mx: 6961
 μ : -11.1
 σ : 89.4

Channel 2
mn: -2374
mx: 3077
 μ : -10.8
 σ : 45.7

ELMAVAN 3D WAVEFORMS (Measured data sampled at 50 kHz) 51000 packets of 144 samples from 2015-08-27T08:12:20.540.999. Part 25/147

Processed Wed Oct 7 09:24:36 2015 by ELM ver.2012-10-06 from 001__elm20150827_081219__dat00.bin

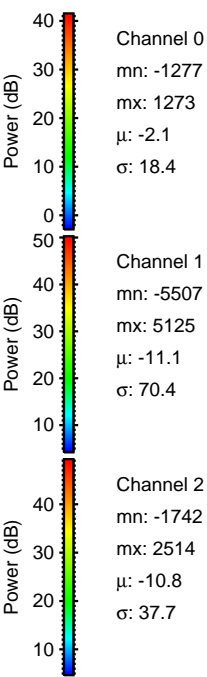
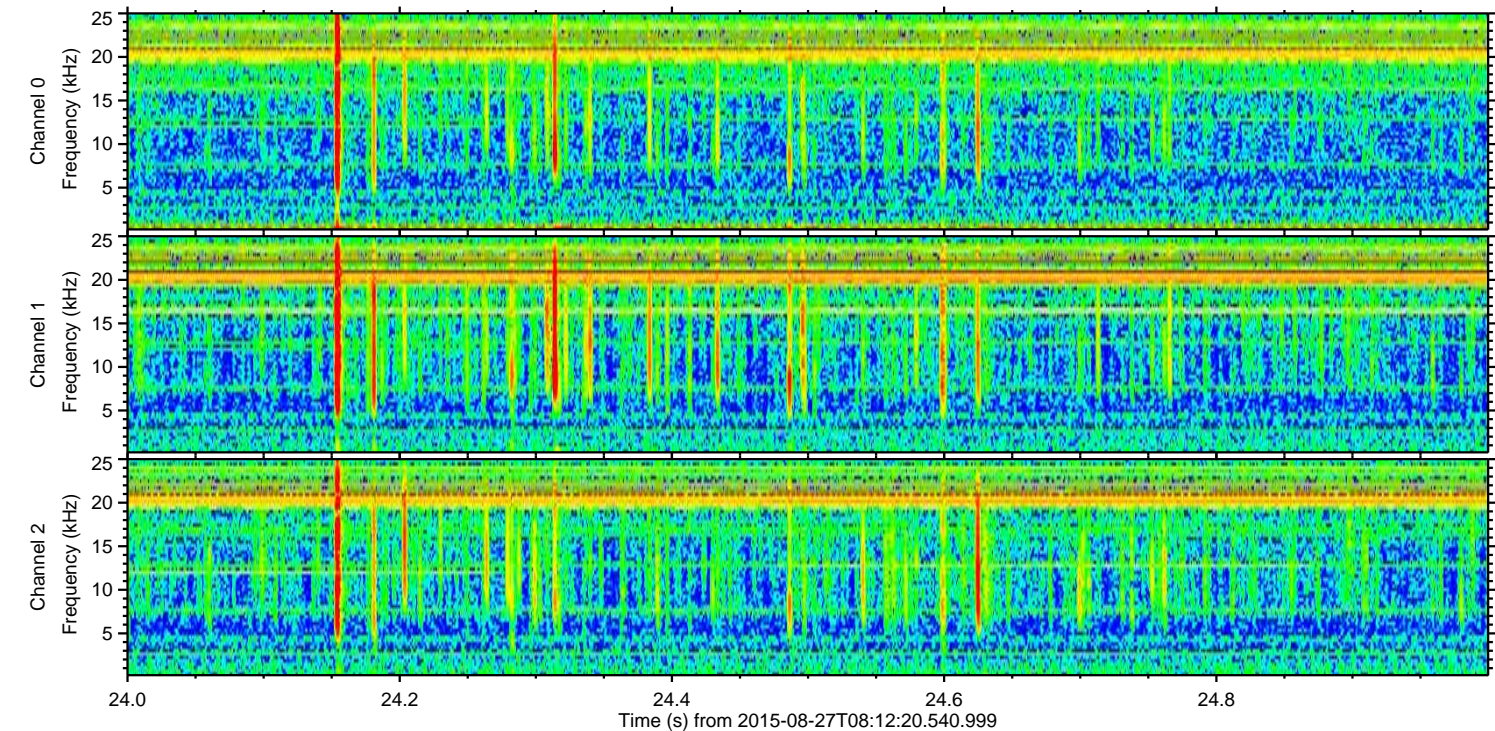
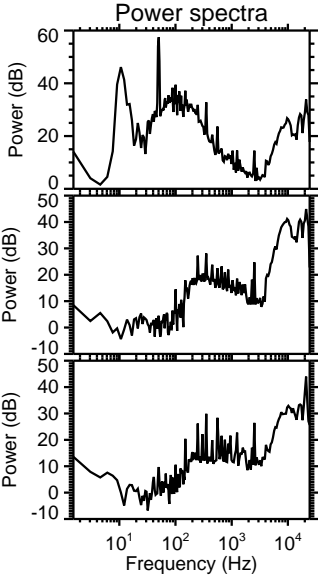
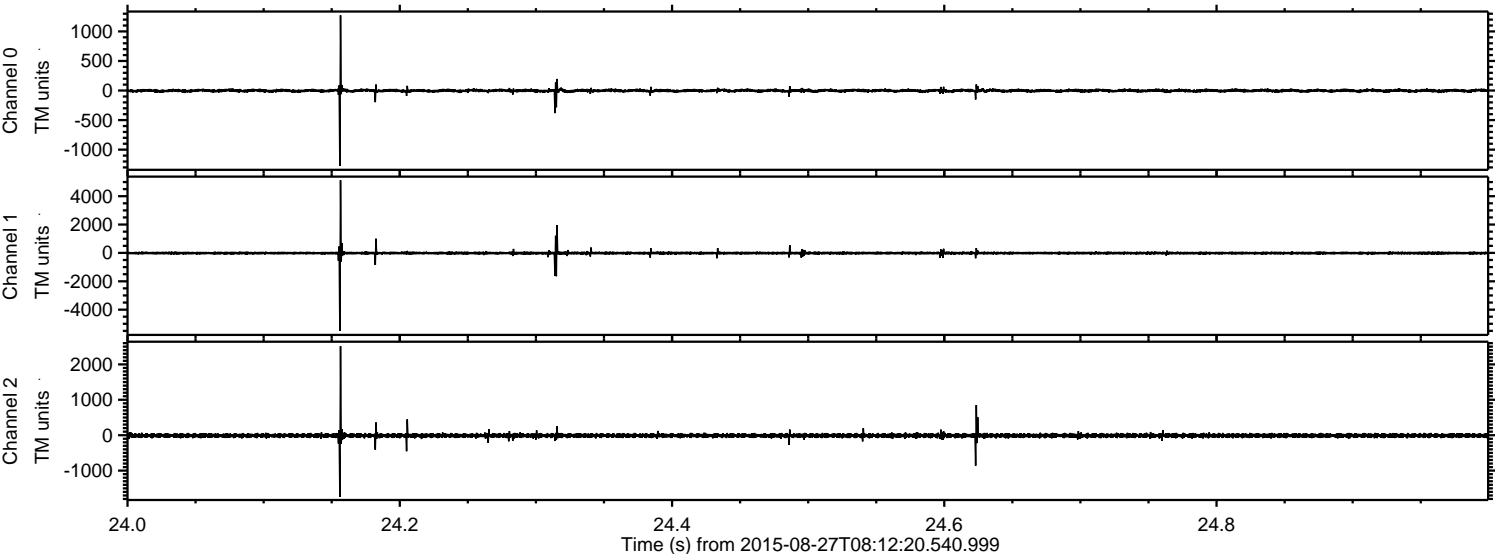

Processed Wed Oct 7 09:24:37 2015 by ELM ver.2012-10-06 from 001__elm20150827_081219__dat00.bin

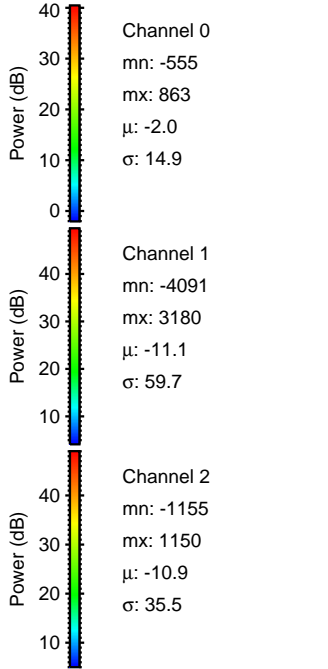
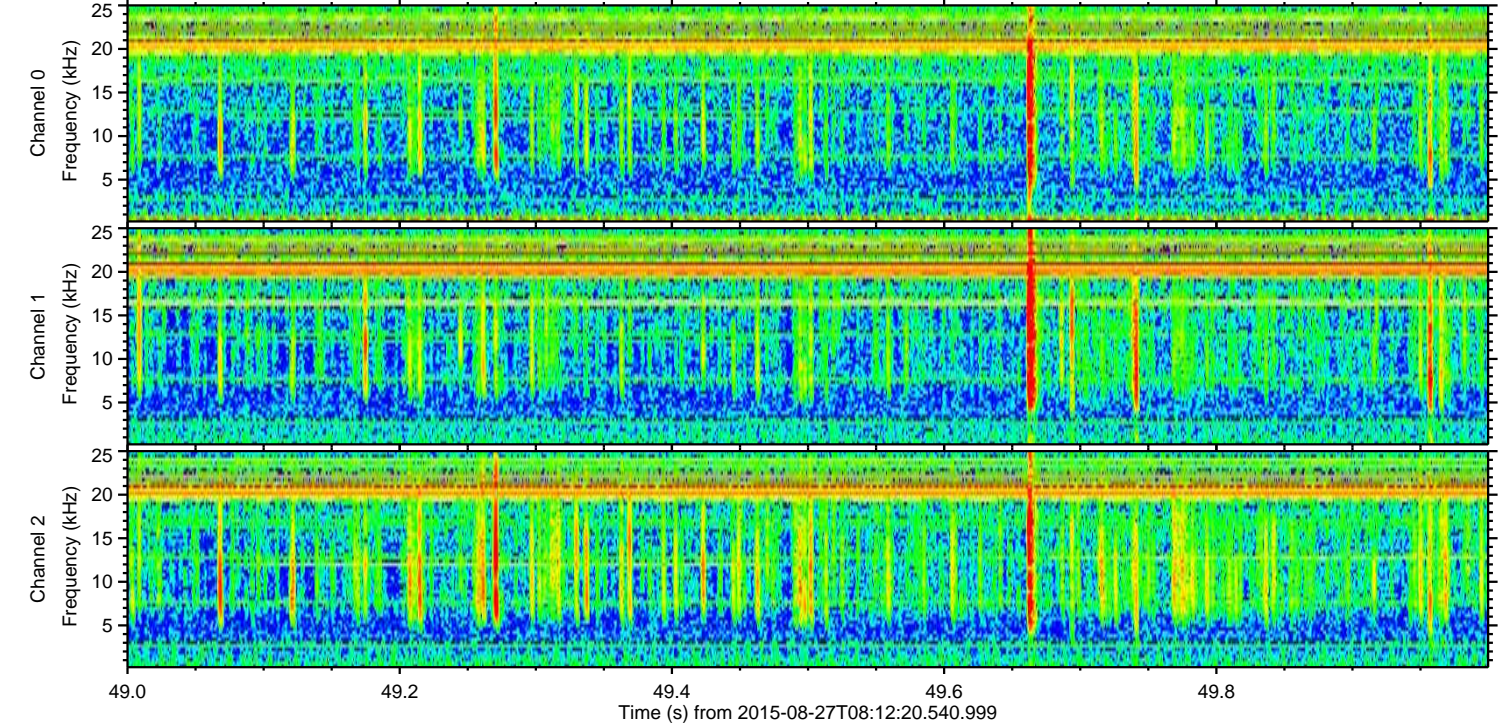
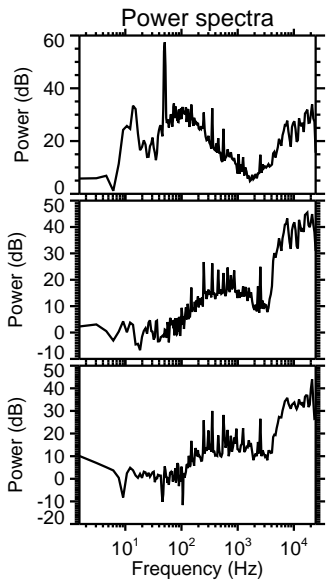
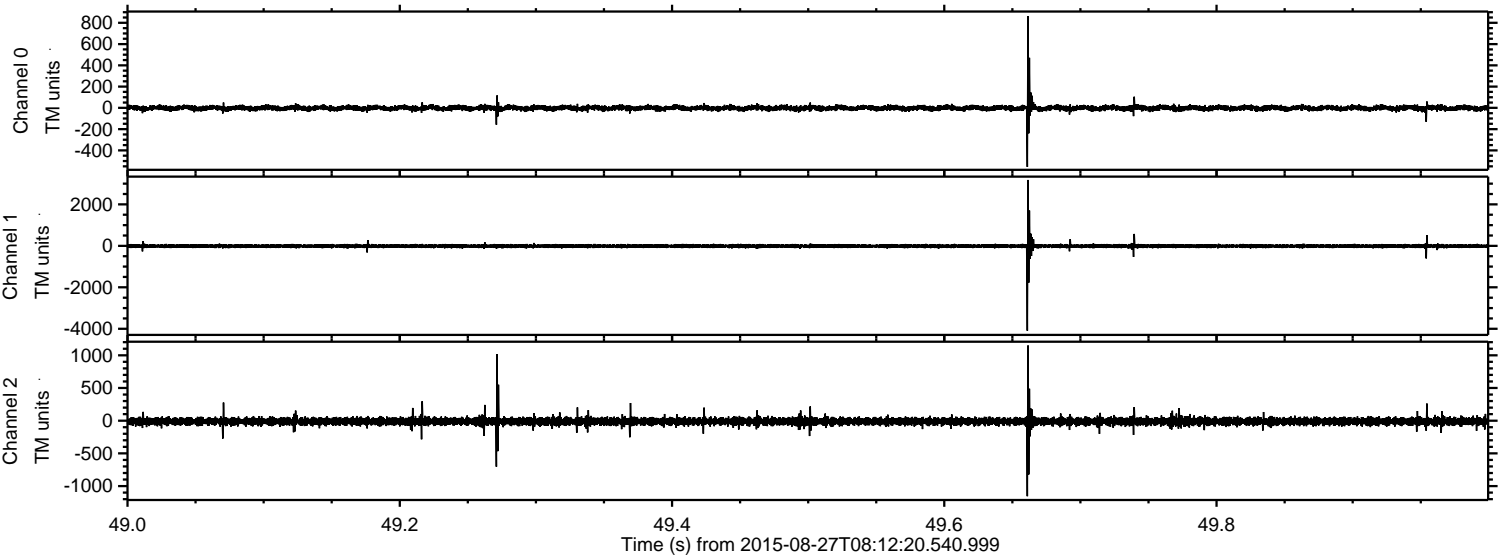

ELMAVAN 3D WAVEFORMS (Measured data sampled at 50 kHz) 51000 packets of 144 samples from 2015-08-27T08:12:20.540.999. Part 44/147

Processed Wed Oct 7 09:24:38 2015 by ELM ver.2012-10-06 from 001__elm20150827_081219__dat00.bin

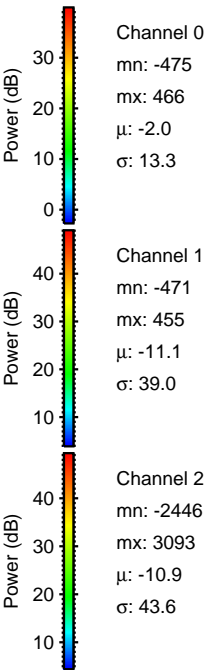
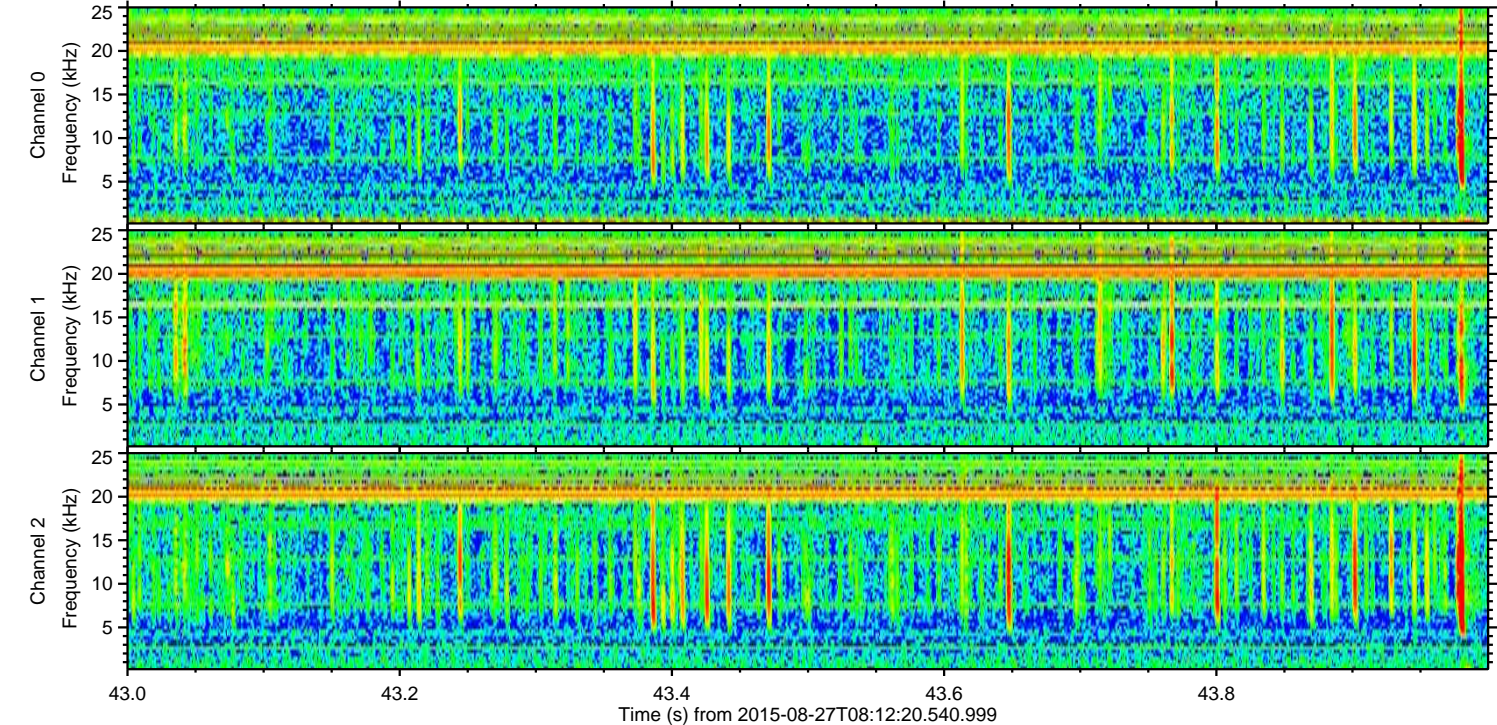
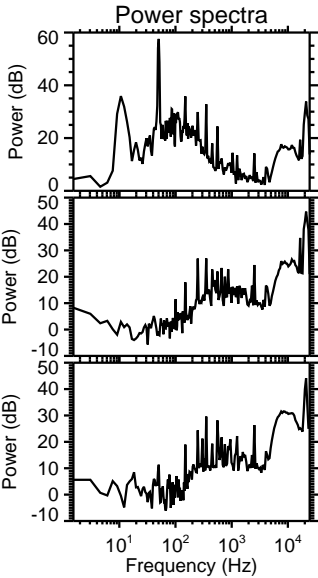
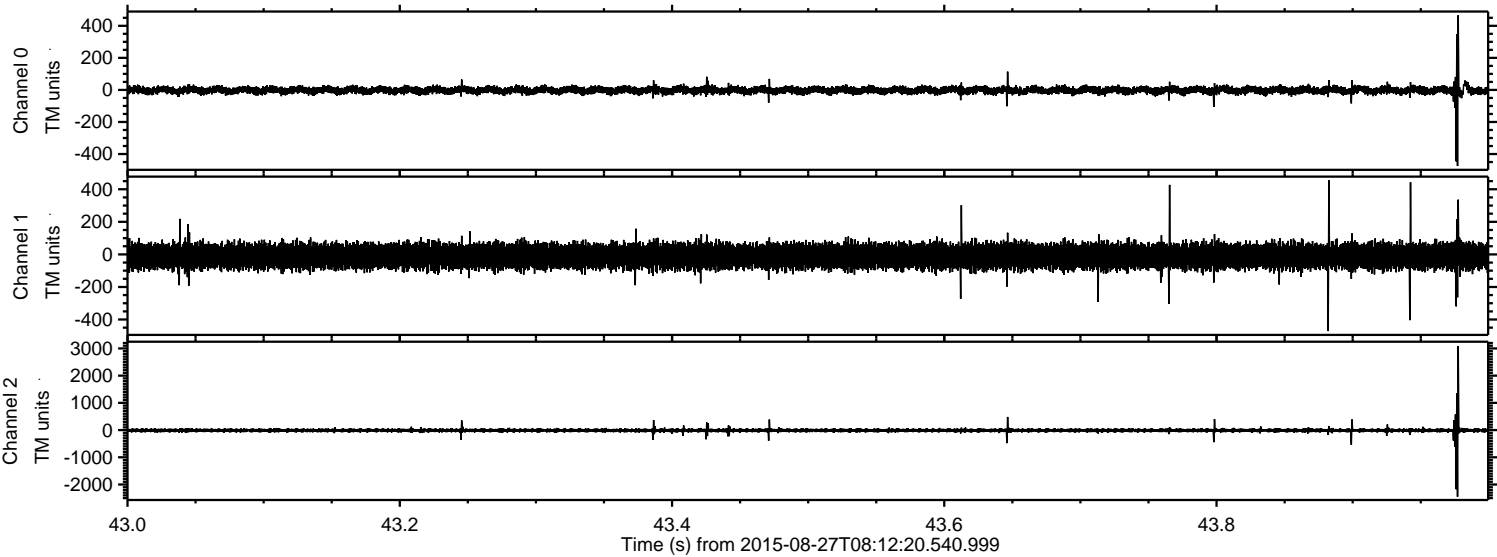

Processed Wed Oct 7 09:24:40 2015 by ELM ver.2012-10-06 from 001__elm20150827_081219__dat00.bin

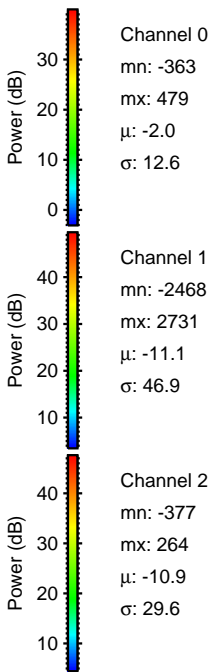
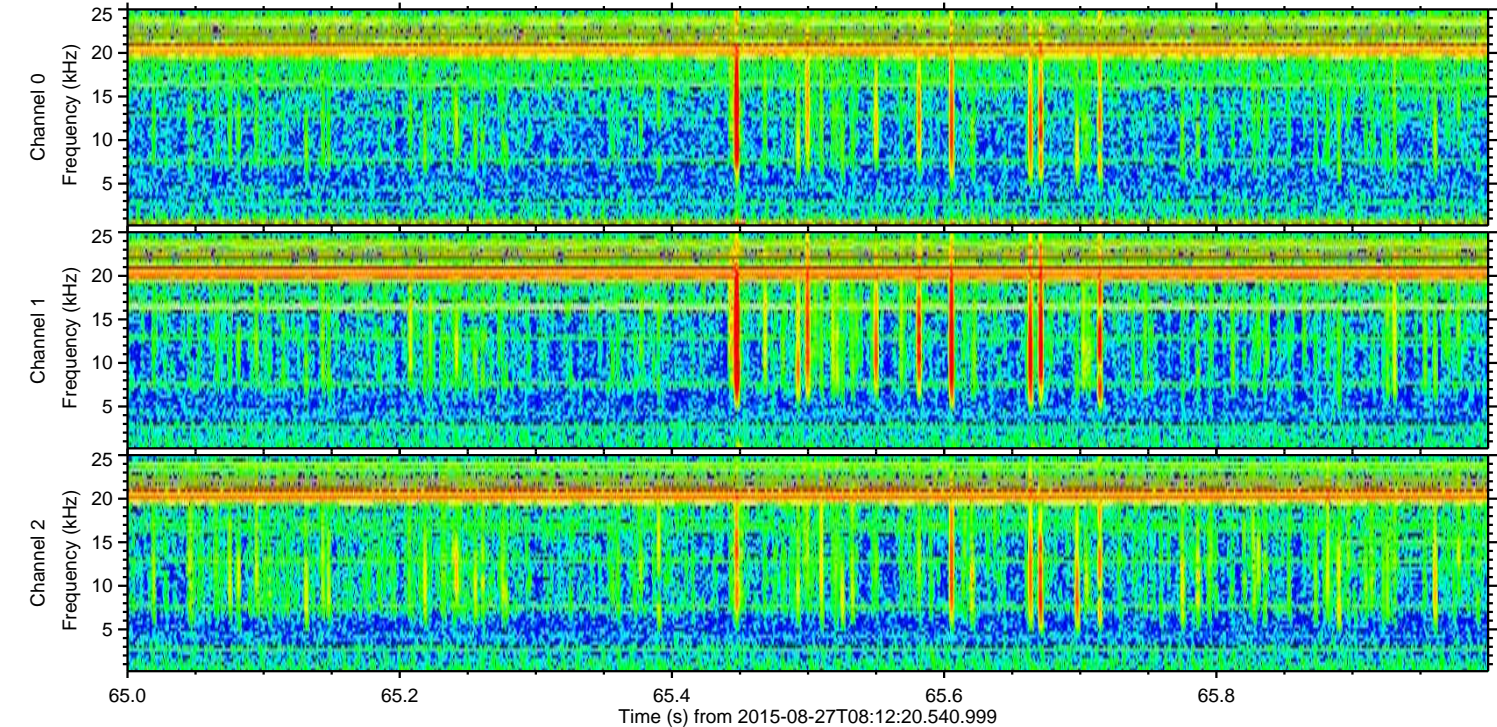
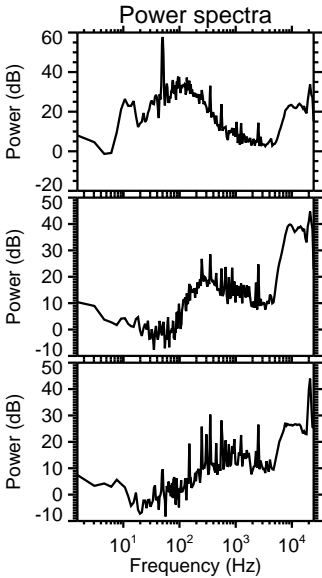
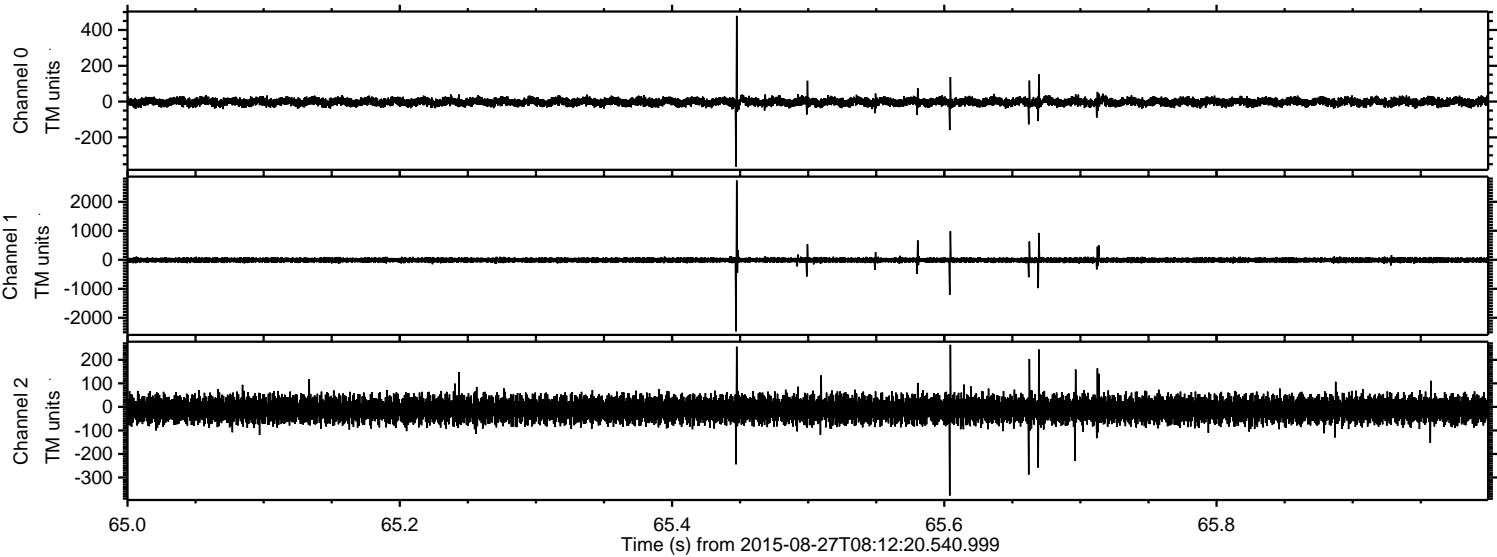

Processed Wed Oct 7 09:24:41 2015 by ELM ver.2012-10-06 from 001__elm20150827_081219__dat00.bin

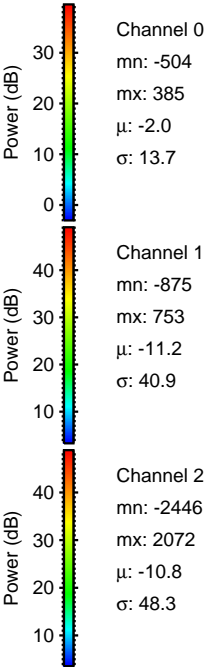
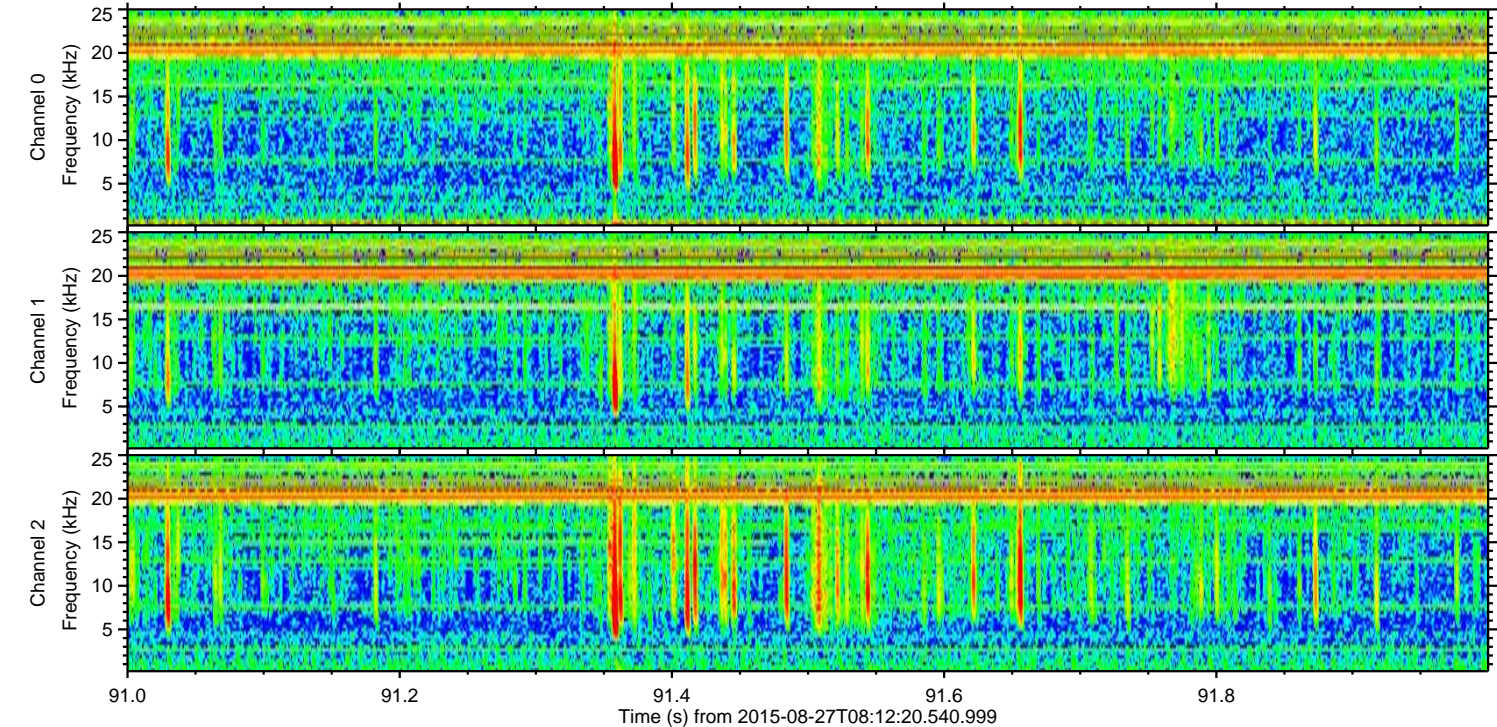
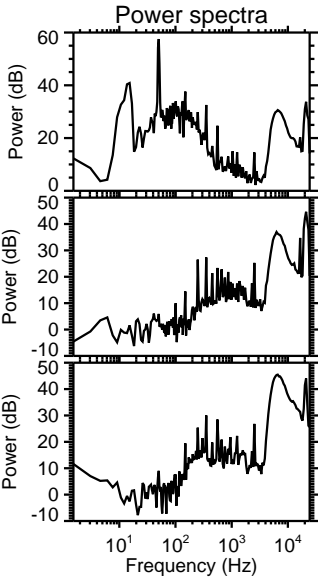
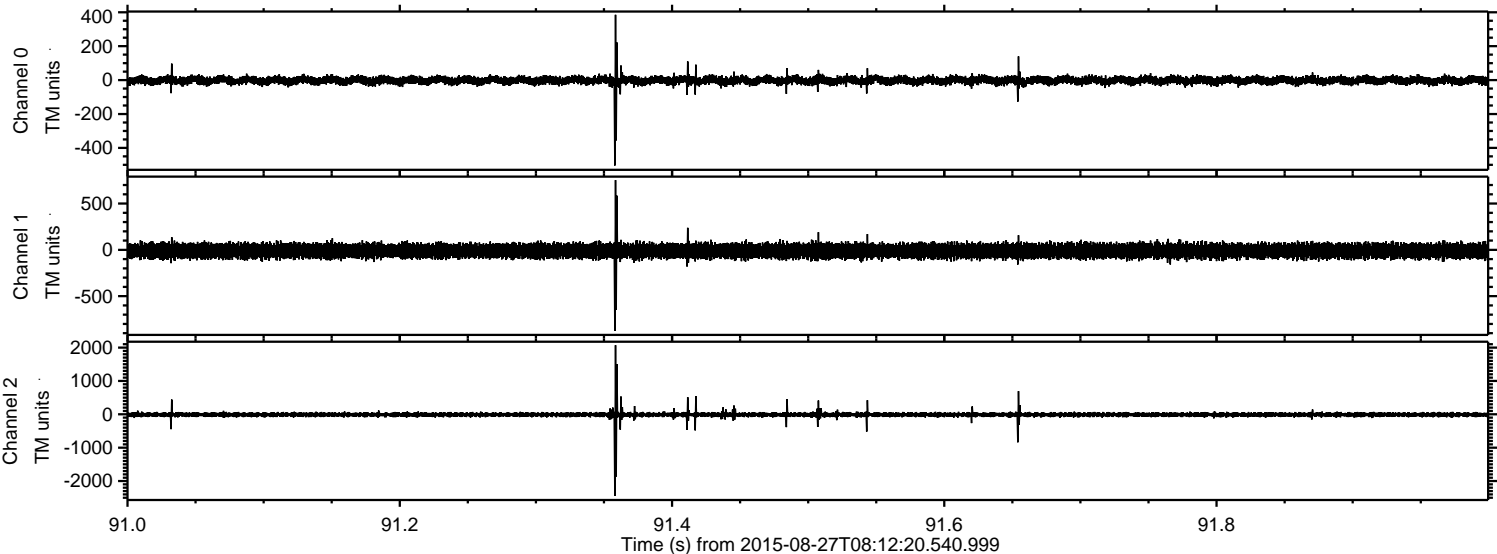

Processed Wed Oct 7 09:24:42 2015 by ELM ver.2012-10-06 from 001__elm20150827_081219__dat00.bin

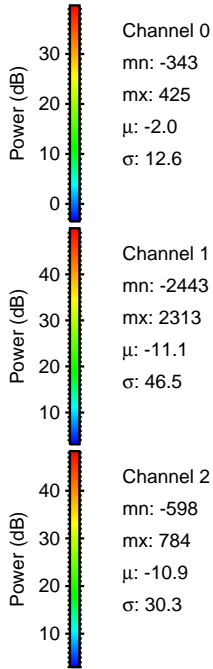
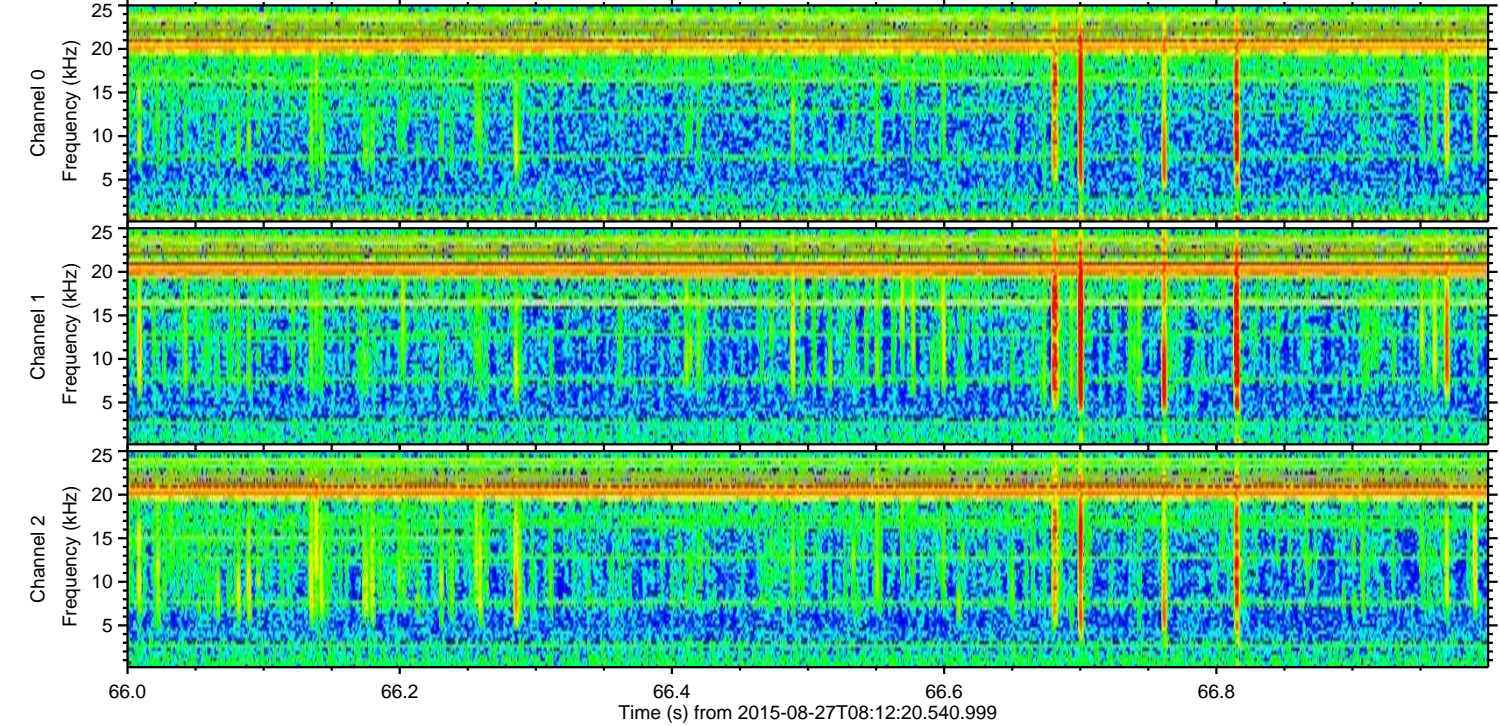
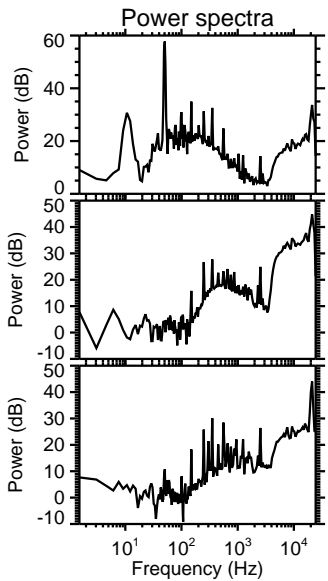
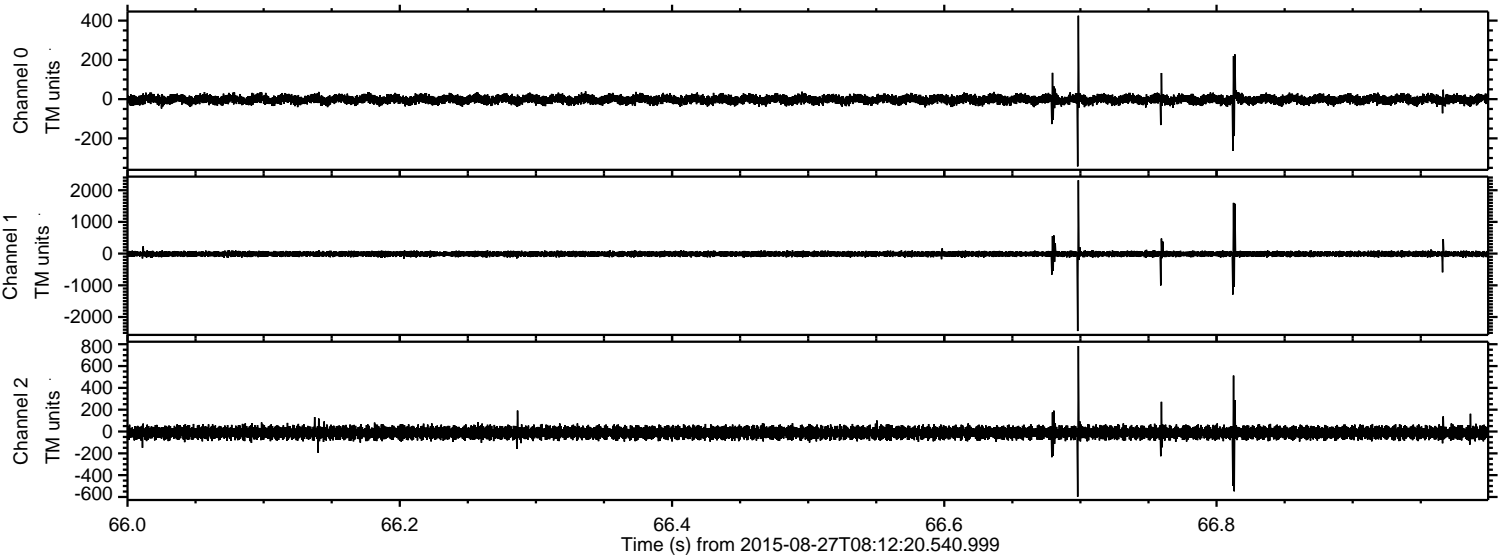

Processed Wed Oct 7 09:24:43 2015 by ELM ver.2012-10-06 from 001__elm20150827_081219__dat00.bin

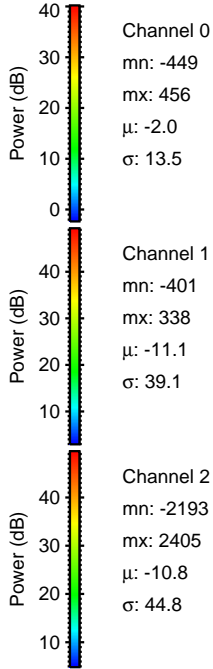
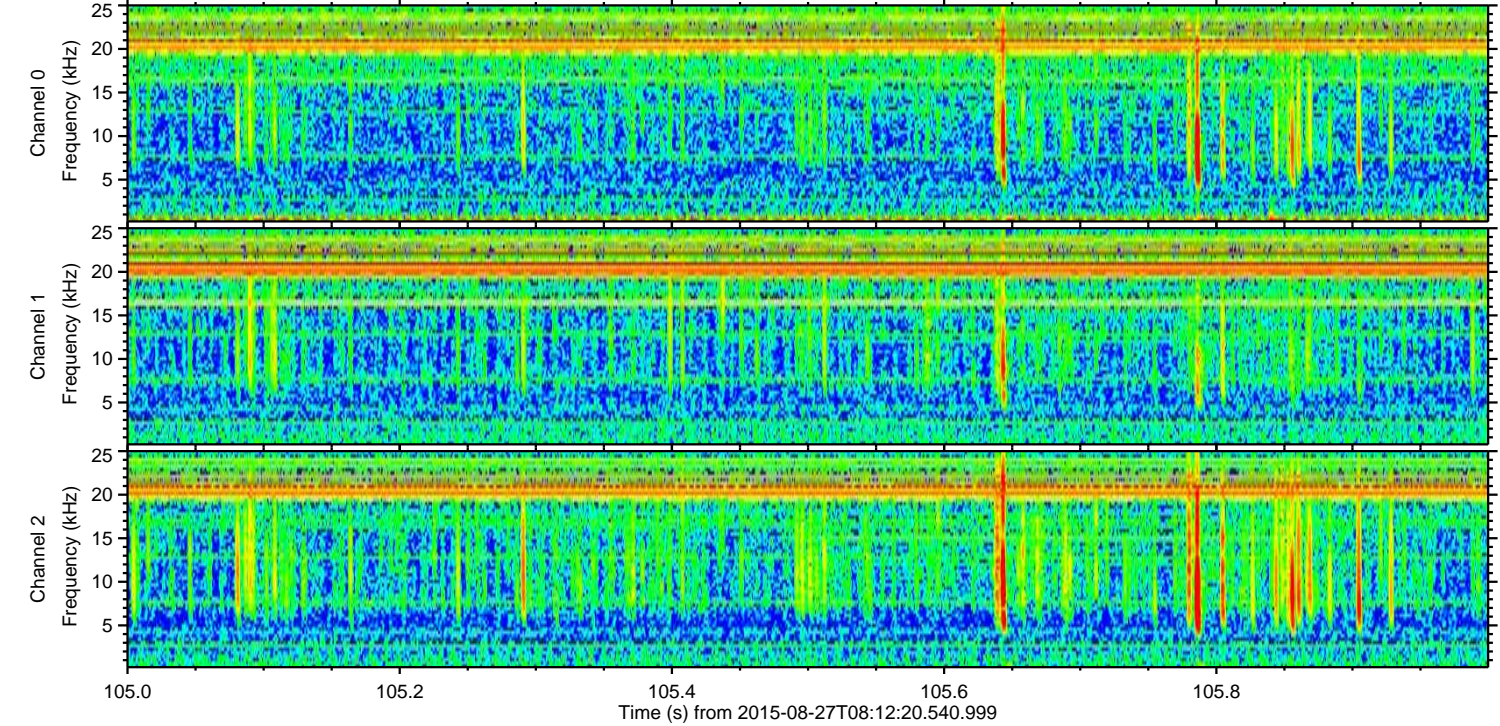
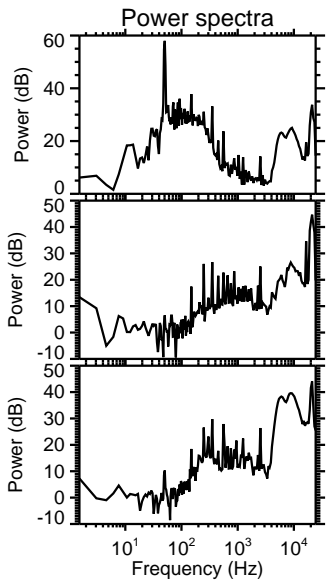
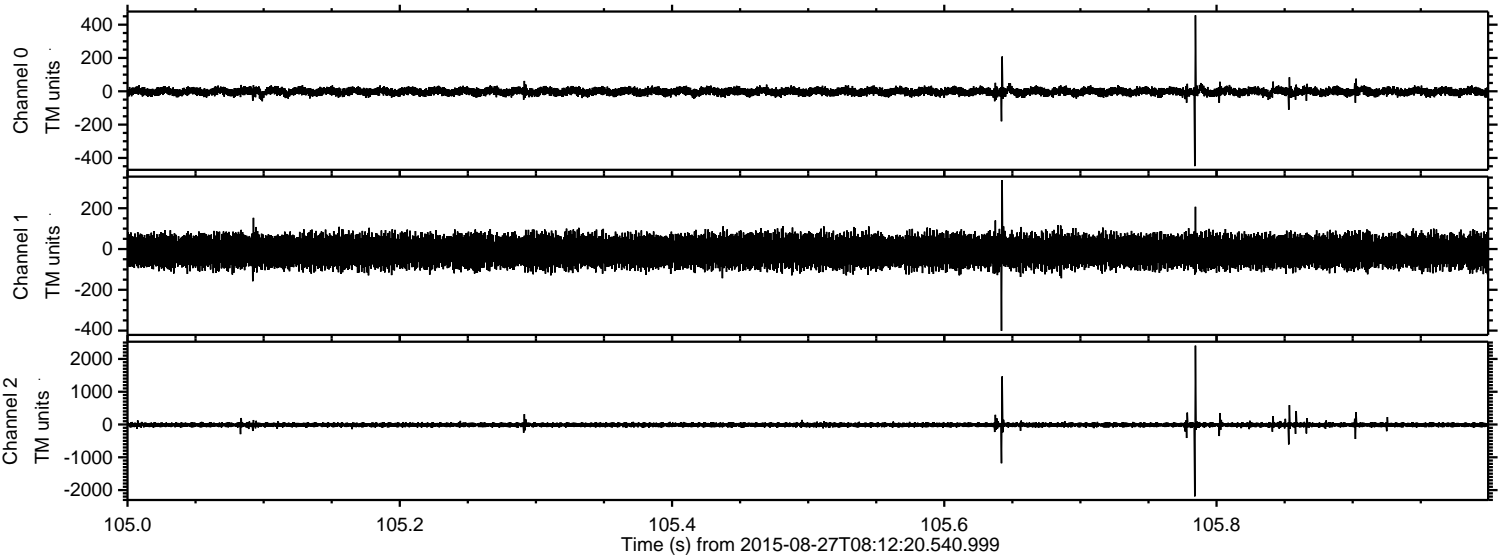

Channel 0
mn: -449
mx: 456
 μ : -2.0
 σ : 13.5

Channel 1
mn: -401
mx: 338
 μ : -11.1
 σ : 39.1

Channel 2
mn: -2193
mx: 2405
 μ : -10.8
 σ : 44.8

Processed Wed Oct 7 09:24:44 2015 by ELM ver.2012-10-06 from 001__elm20150827_081219__dat00.bin

