

ELMAVAN 3D WAVEFORMS (Measured data sampled at 50 kHz) 51000 packets of 144 samples from 2015-08-27T08:02:20.081.000.

Processed Wed Oct 7 09:21:33 2015 by ELM ver.2012-10-06 from 001__elm20150827_080219__dat00.bin

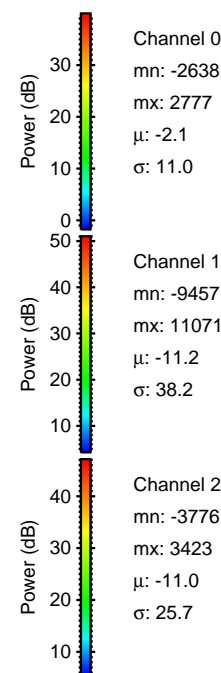
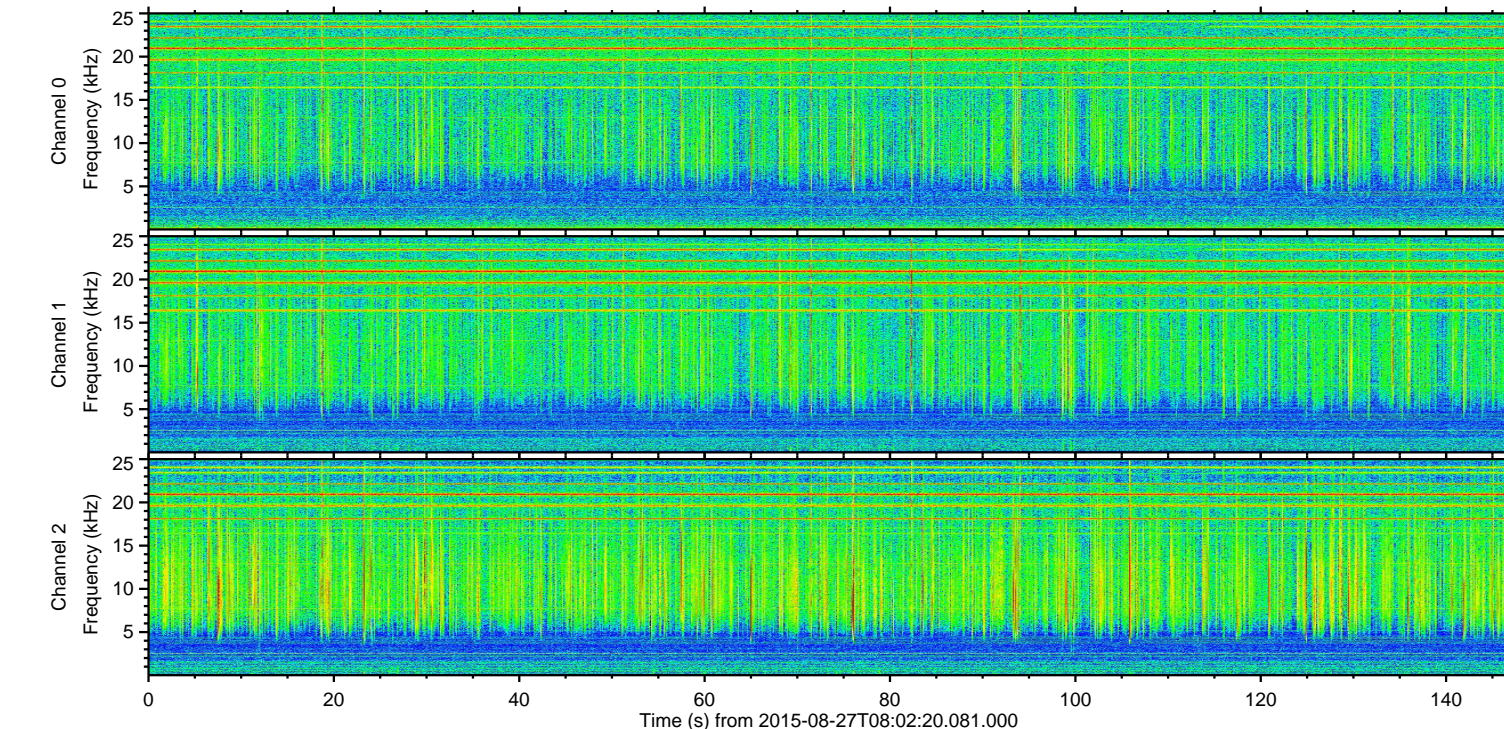
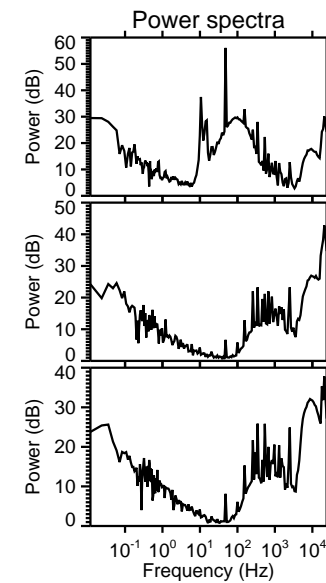
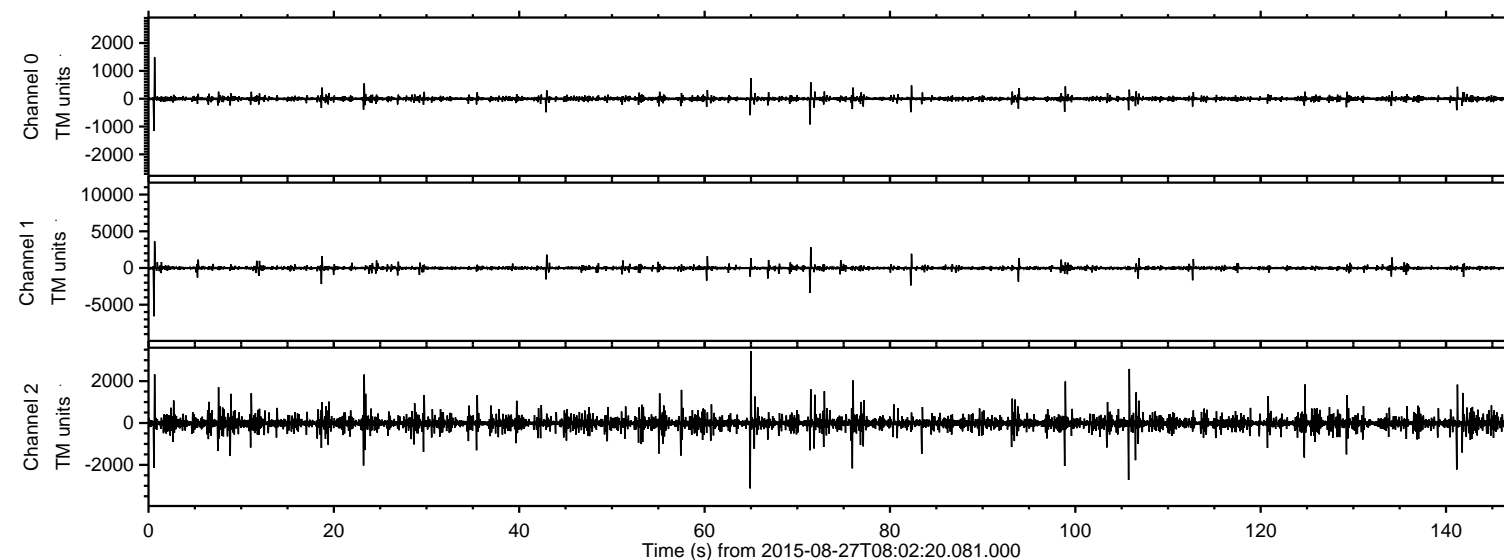

ELMAVAN 3D WAVEFORMS (Measured data sampled at 50 kHz) 51000 packets of 144 samples from 2015-08-27T08:02:20.081.000. Part 1/147

Processed Wed Oct 7 09:21:48 2015 by ELM ver.2012-10-06 from 001__elm20150827_080219__dat00.bin

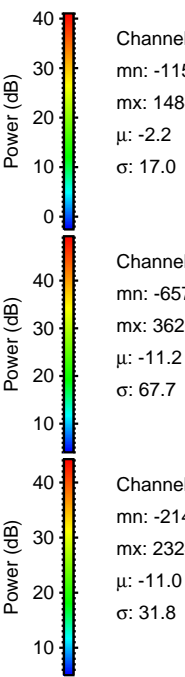
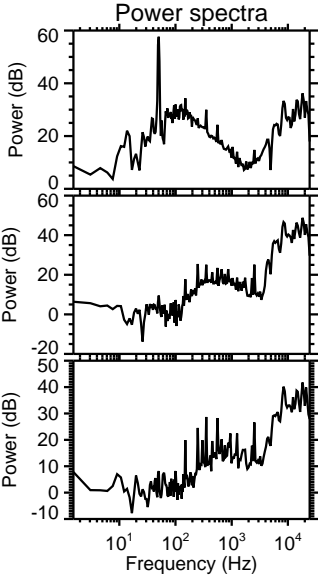
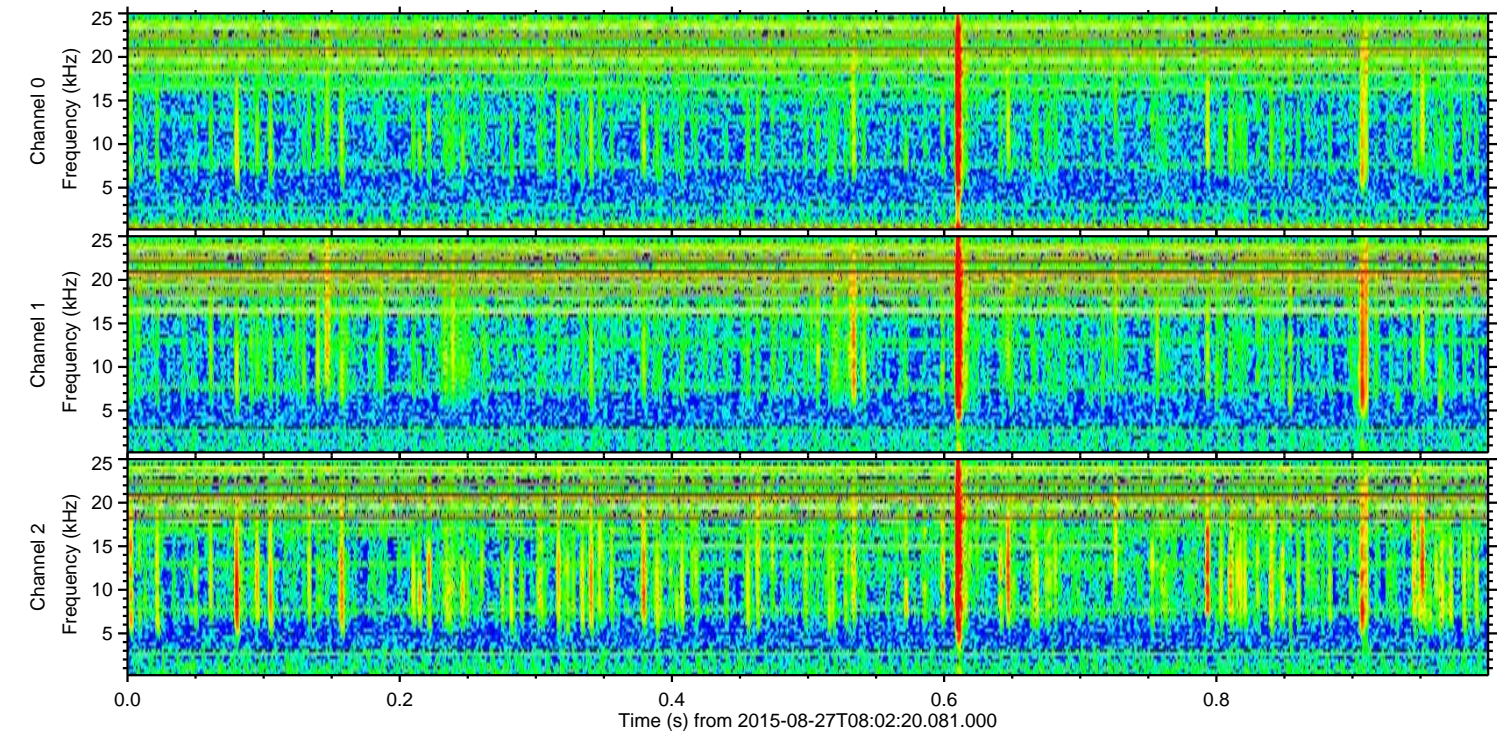
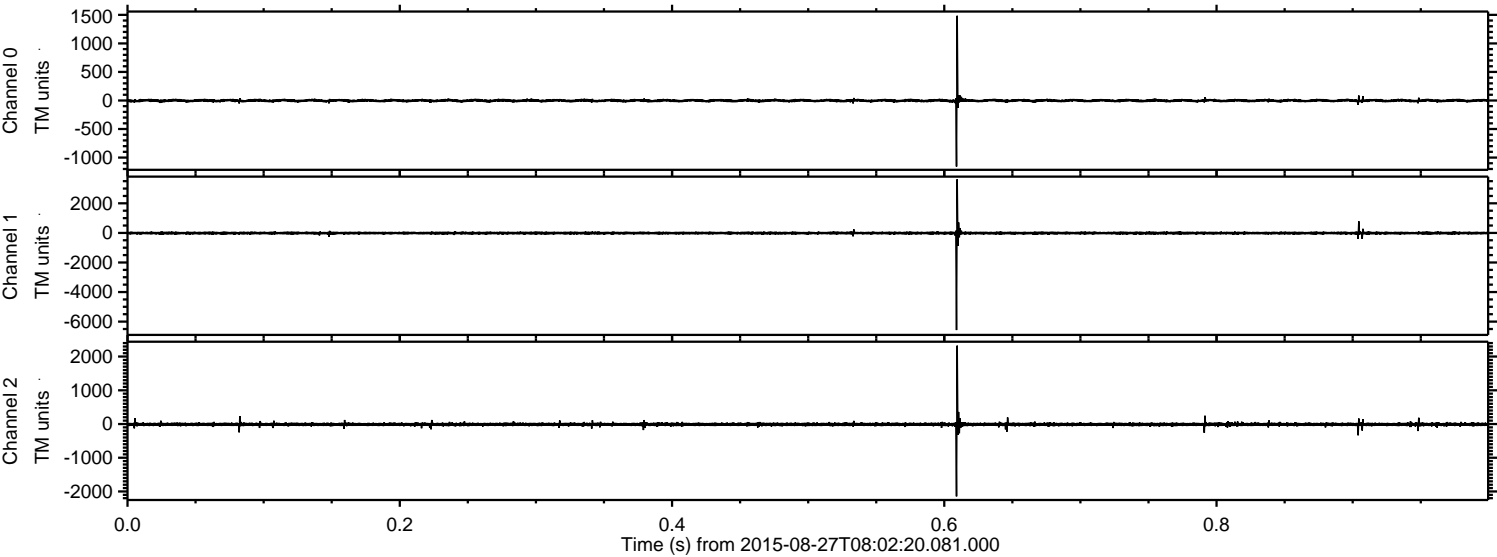

Channel 0
mn: -1157
mx: 1484
 μ : -2.2
 σ : 17.0

Channel 1
mn: -6571
mx: 3626
 μ : -11.2
 σ : 67.7

Channel 2
mn: -2146
mx: 2324
 μ : -11.0
 σ : 31.8

Processed Wed Oct 7 09:21:49 2015 by ELM ver.2012-10-06 from 001__elm20150827_080219__dat00.bin

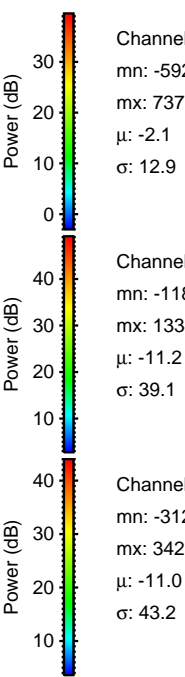
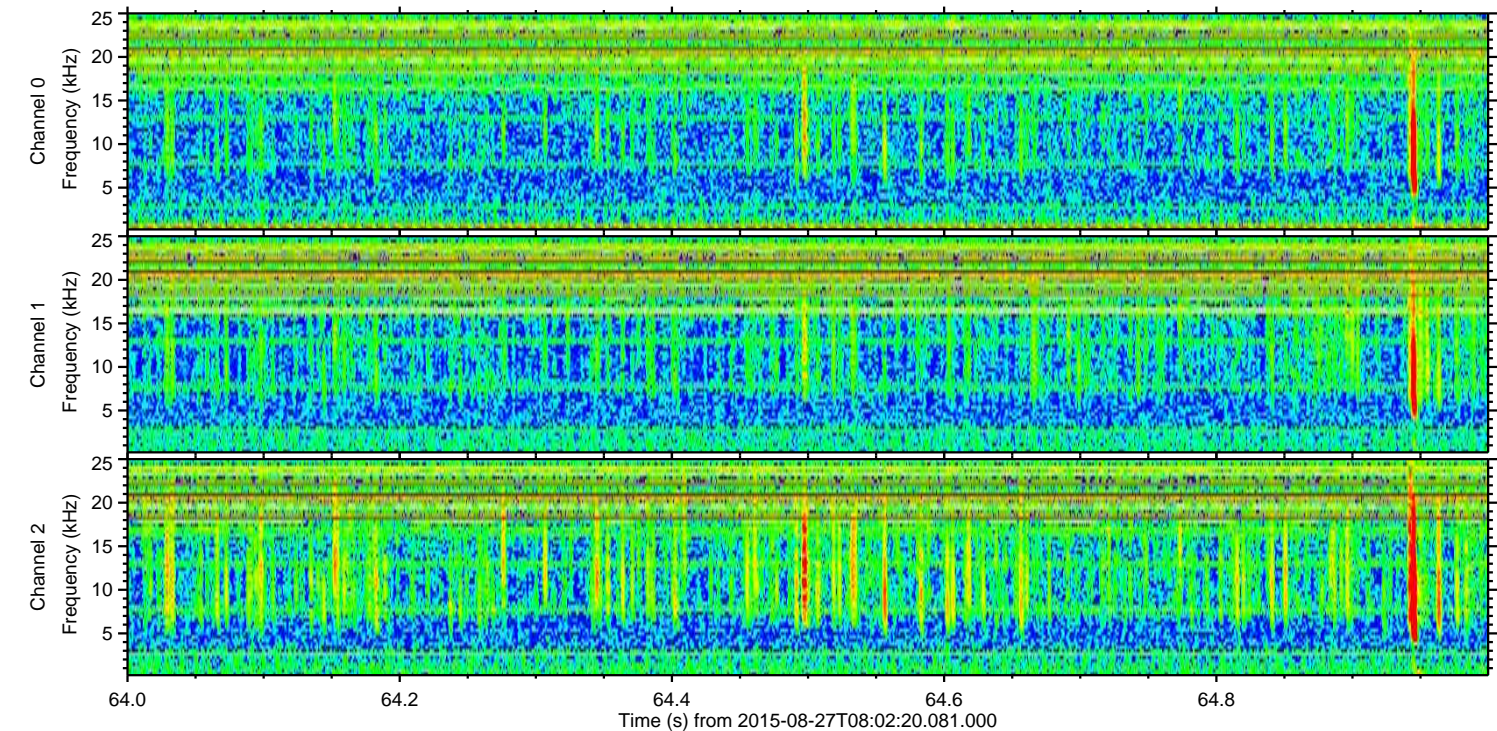
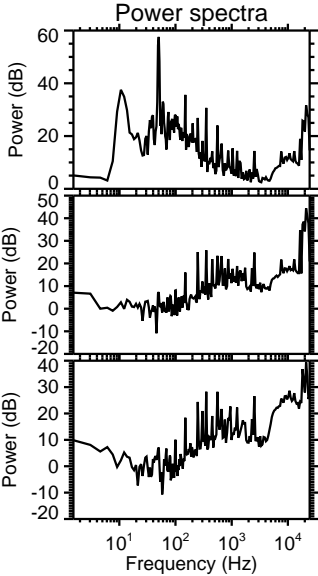
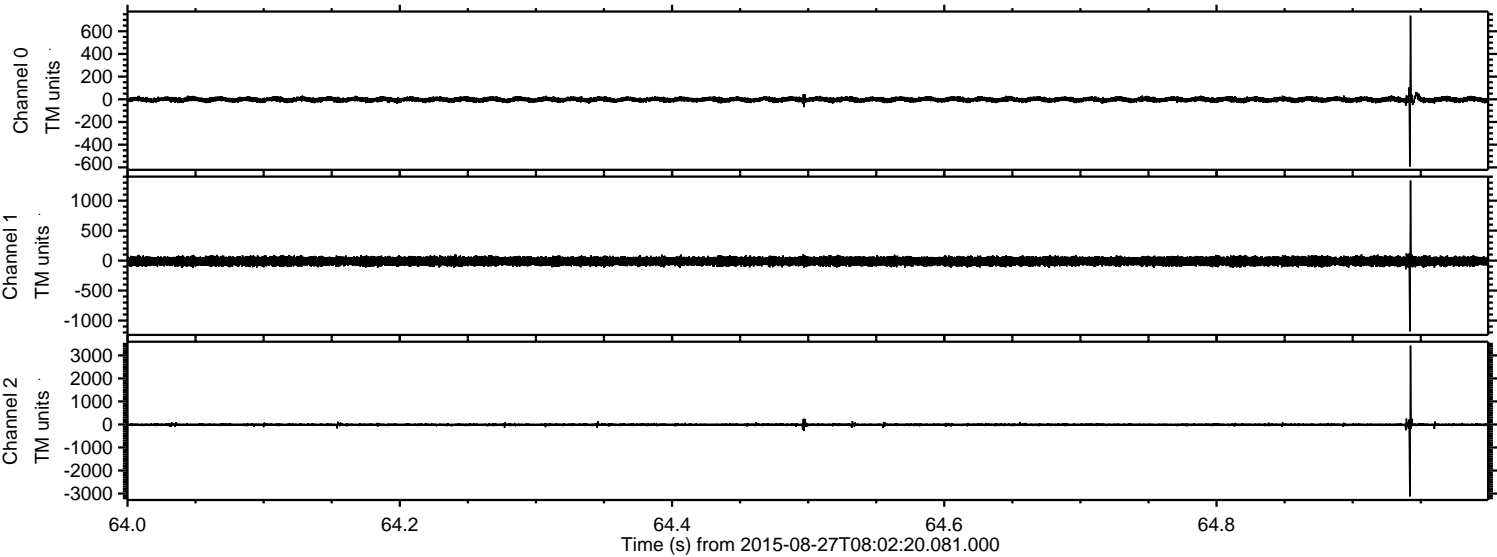

Processed Wed Oct 7 09:21:50 2015 by ELM ver.2012-10-06 from 001__elm20150827_080219__dat00.bin

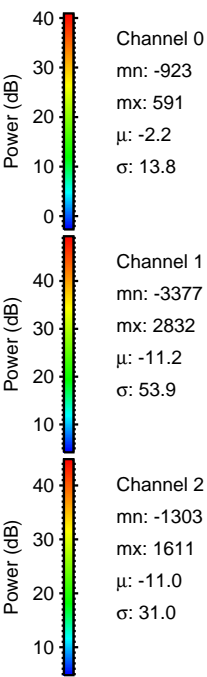
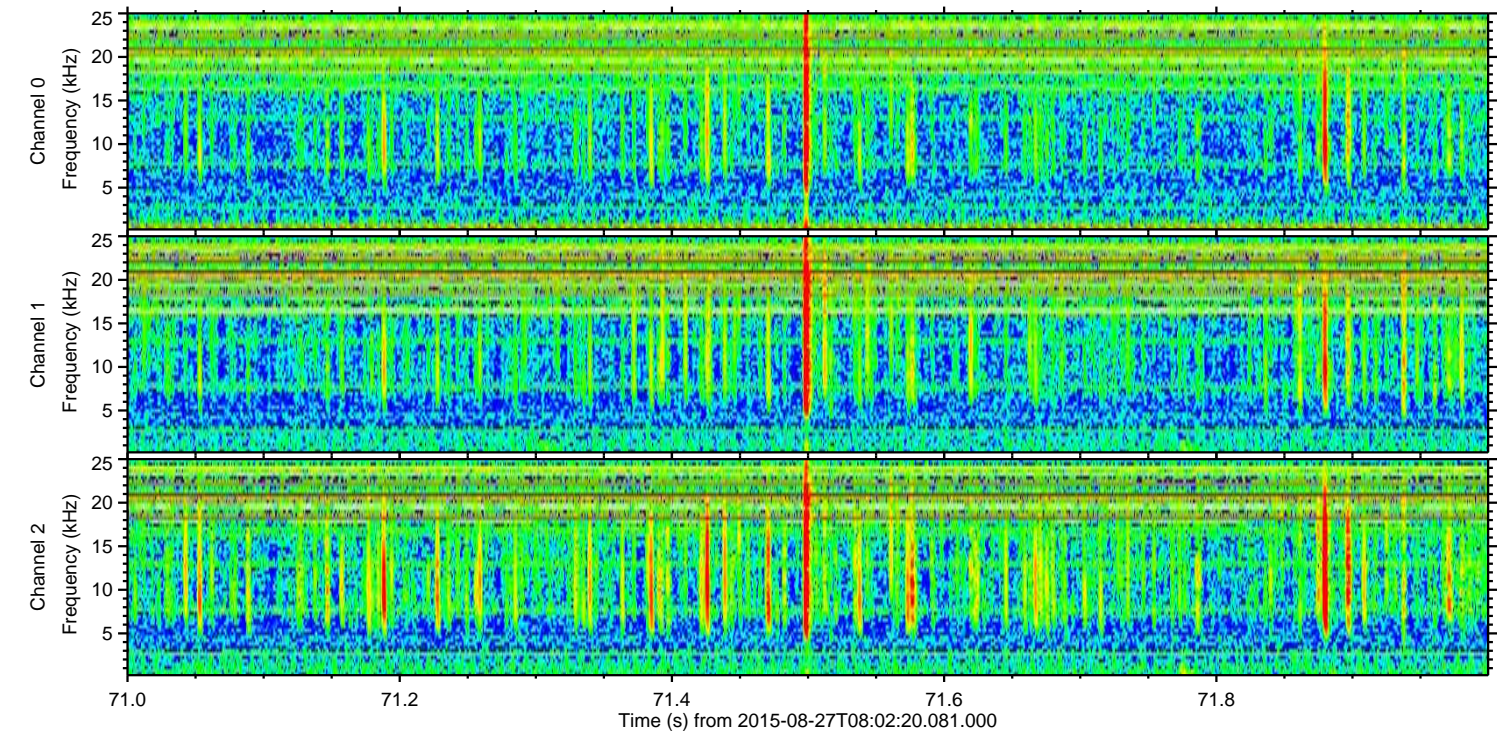
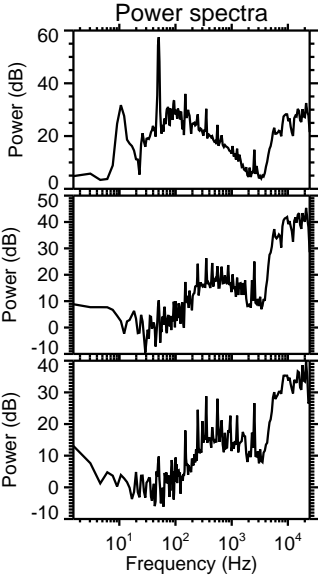
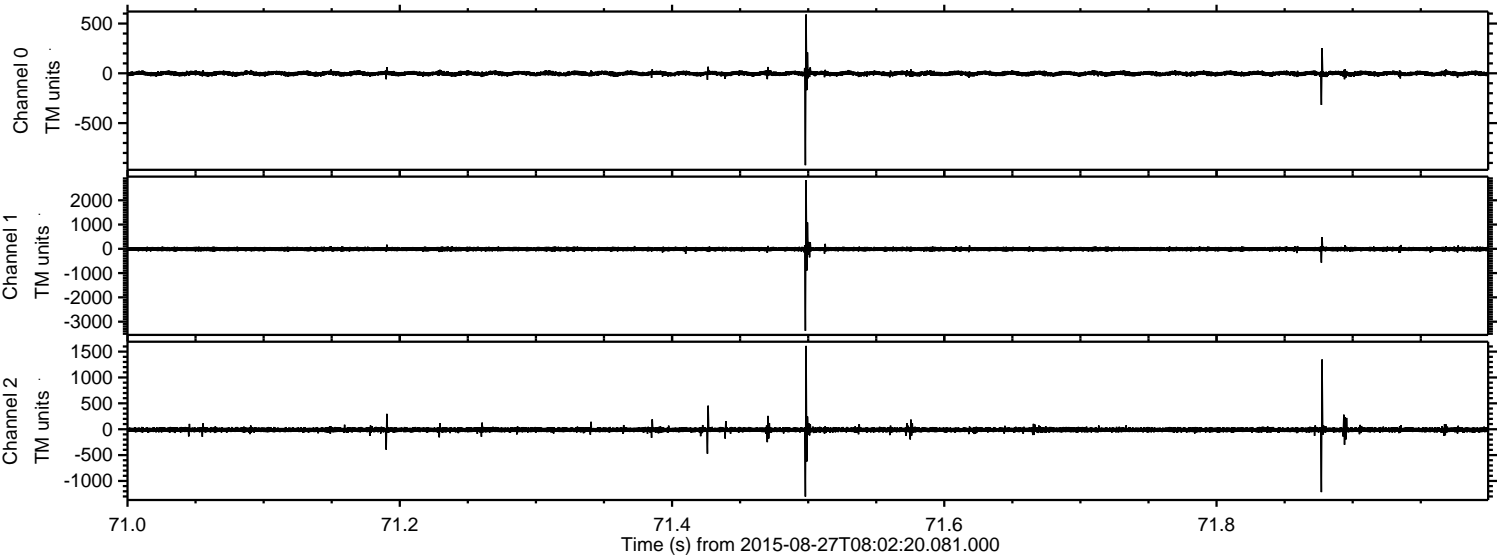

ELMAVAN 3D WAVEFORMS (Measured data sampled at 50 kHz) 51000 packets of 144 samples from 2015-08-27T08:02:20.081.000. Part 106/147

Processed Wed Oct 7 09:21:52 2015 by ELM ver.2012-10-06 from 001__elm20150827_080219__dat00.bin

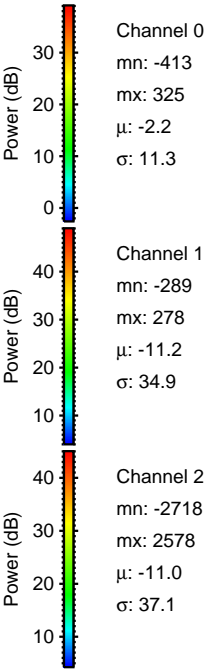
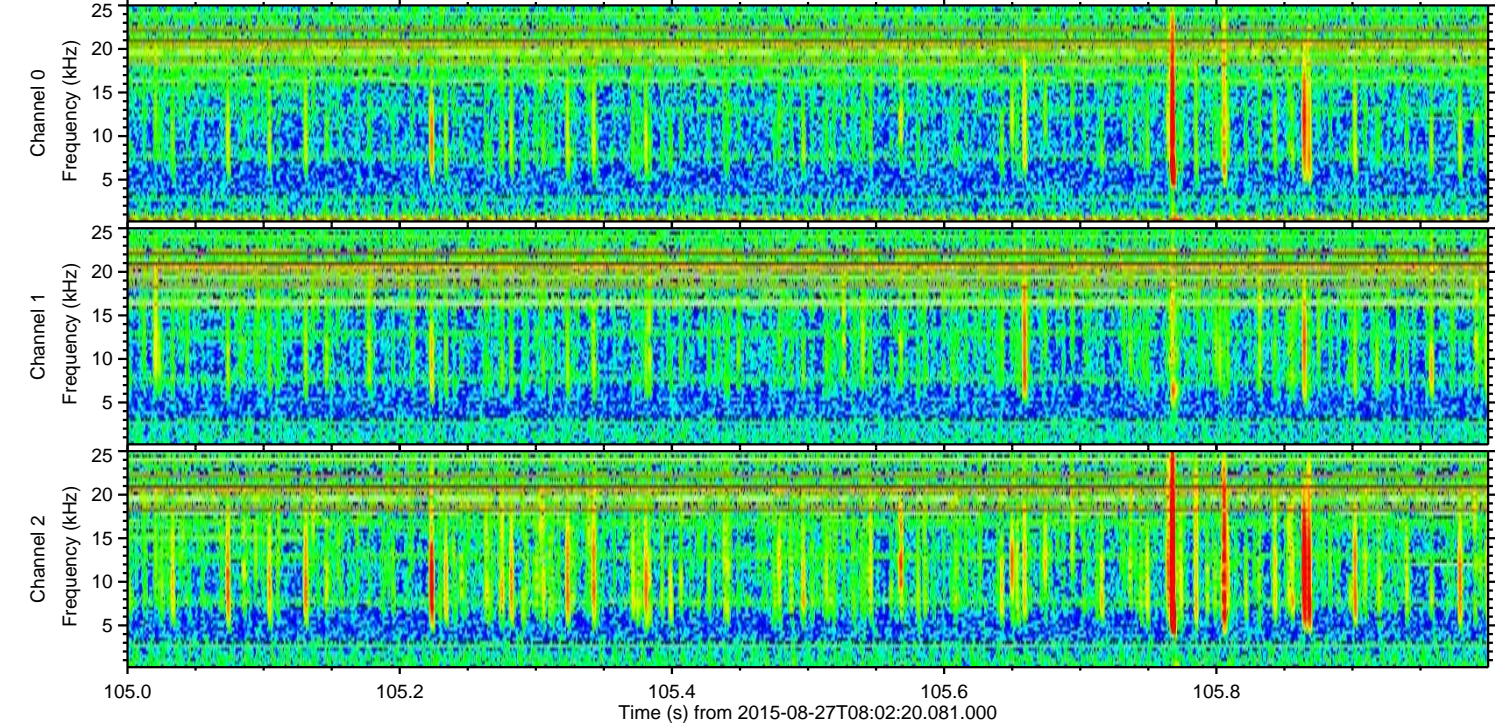
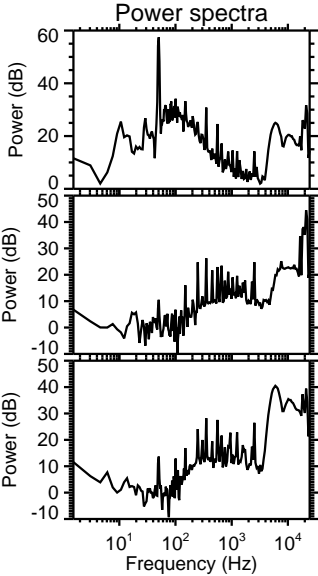
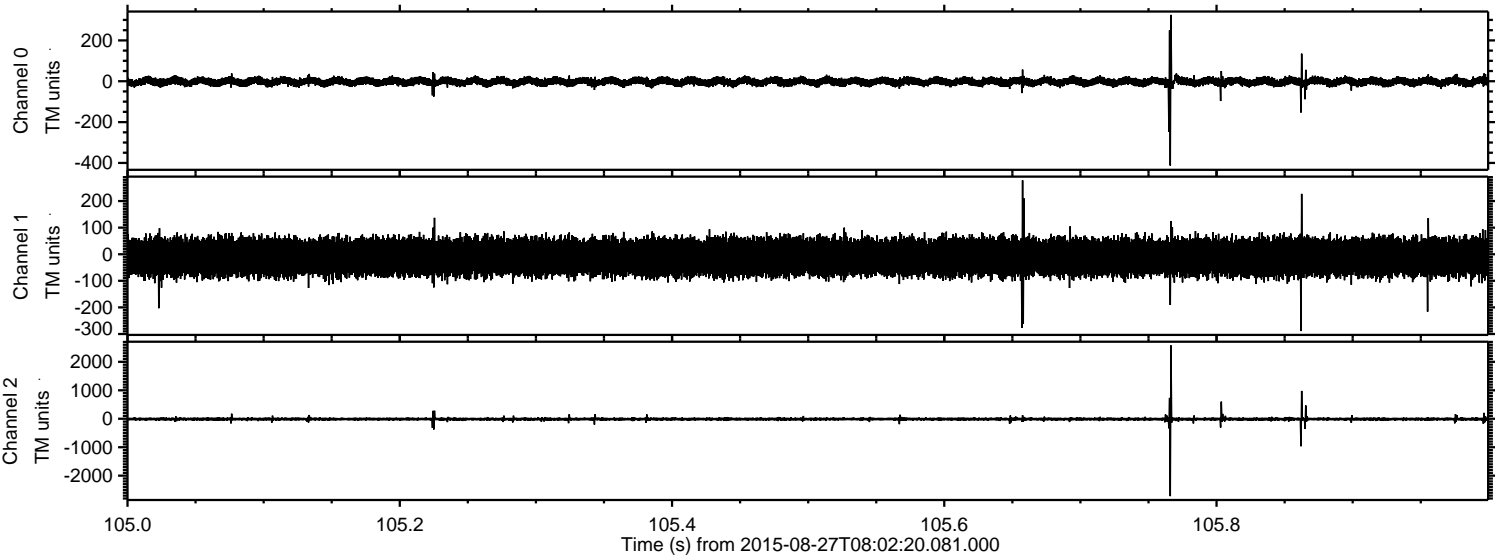

Processed Wed Oct 7 09:21:53 2015 by ELM ver.2012-10-06 from 001__elm20150827_080219__dat00.bin

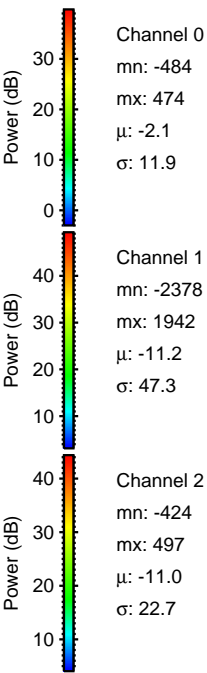
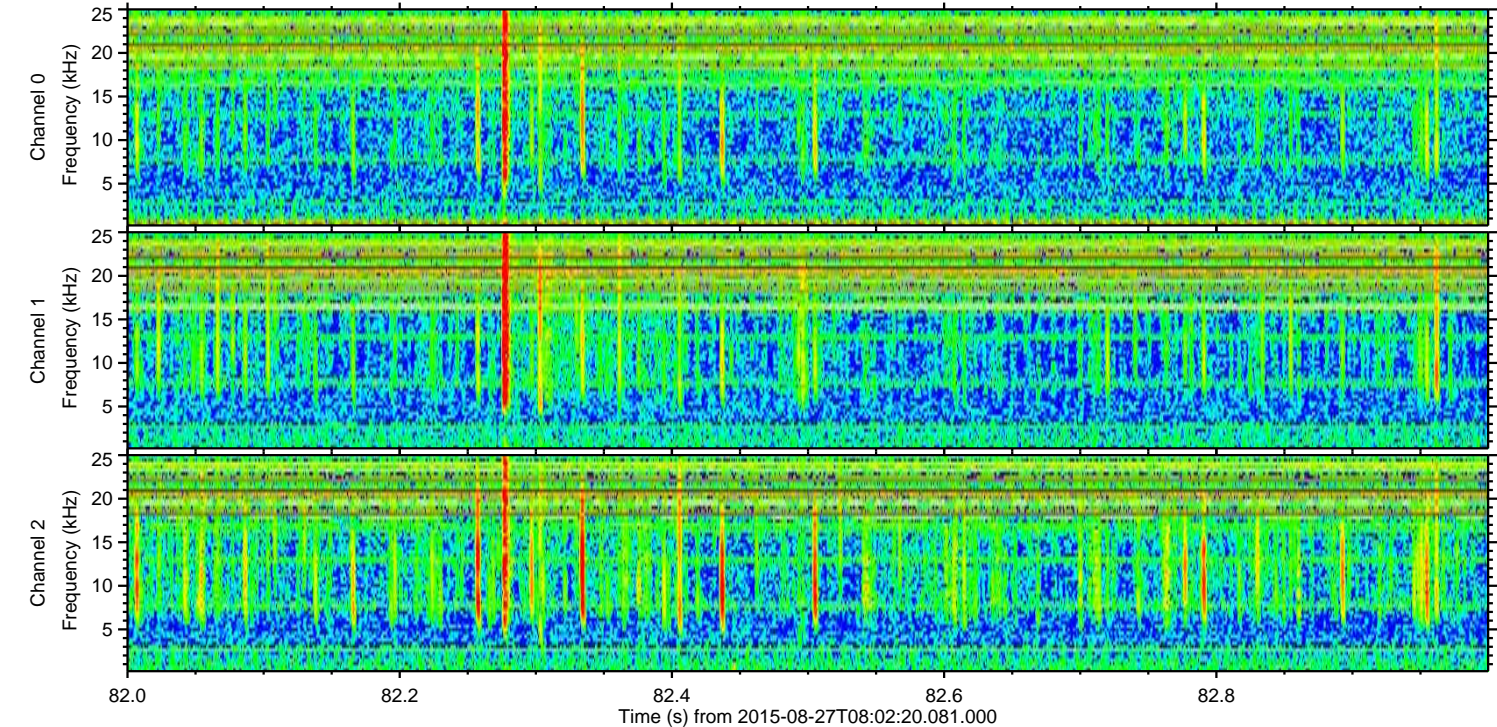
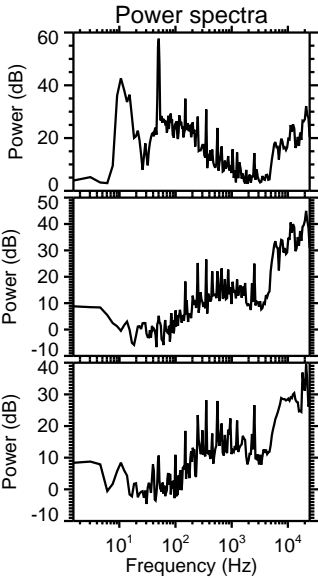
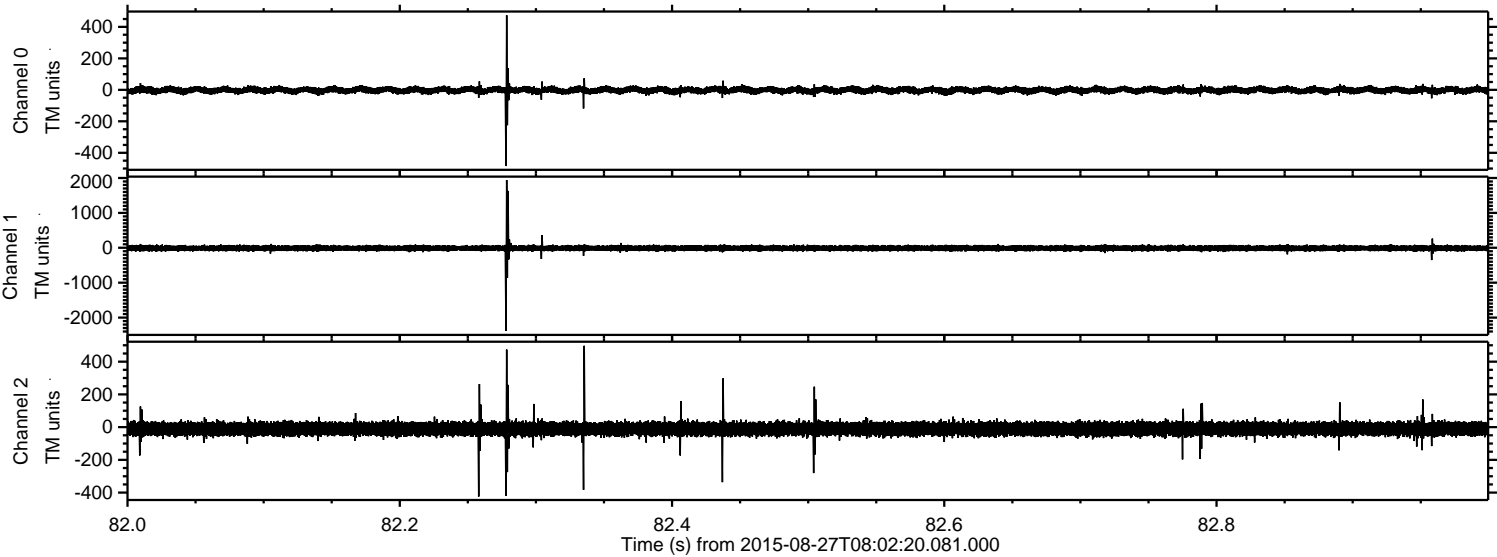

Processed Wed Oct 7 09:21:54 2015 by ELM ver.2012-10-06 from 001__elm20150827_080219__dat00.bin

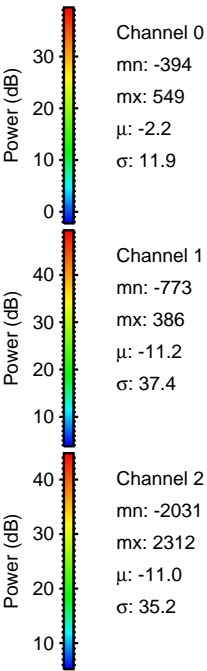
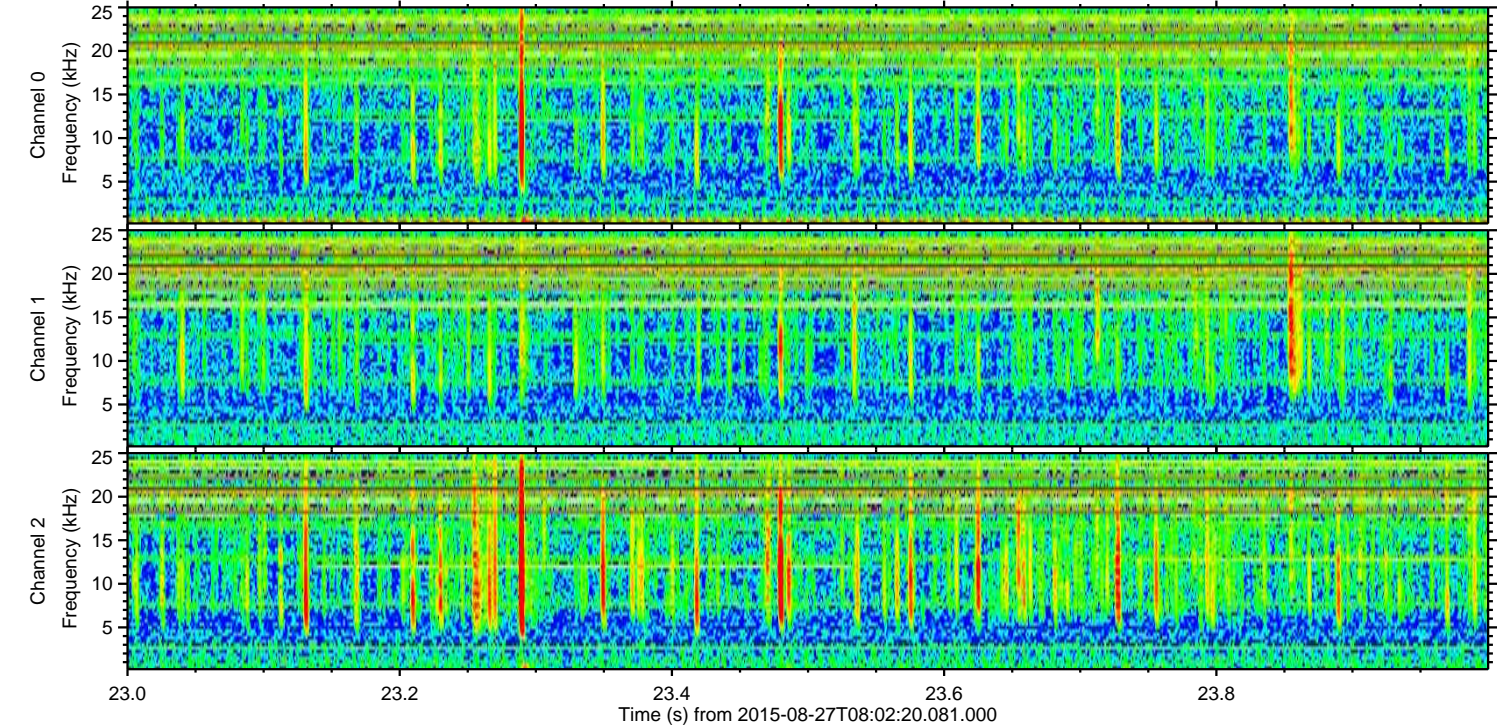
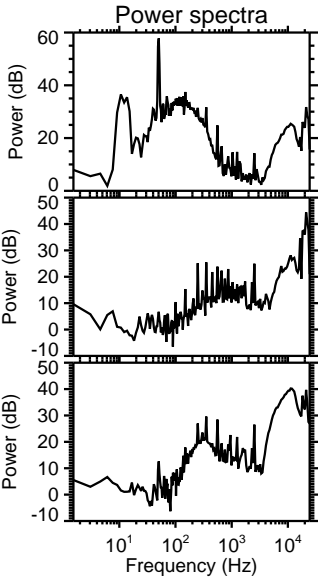
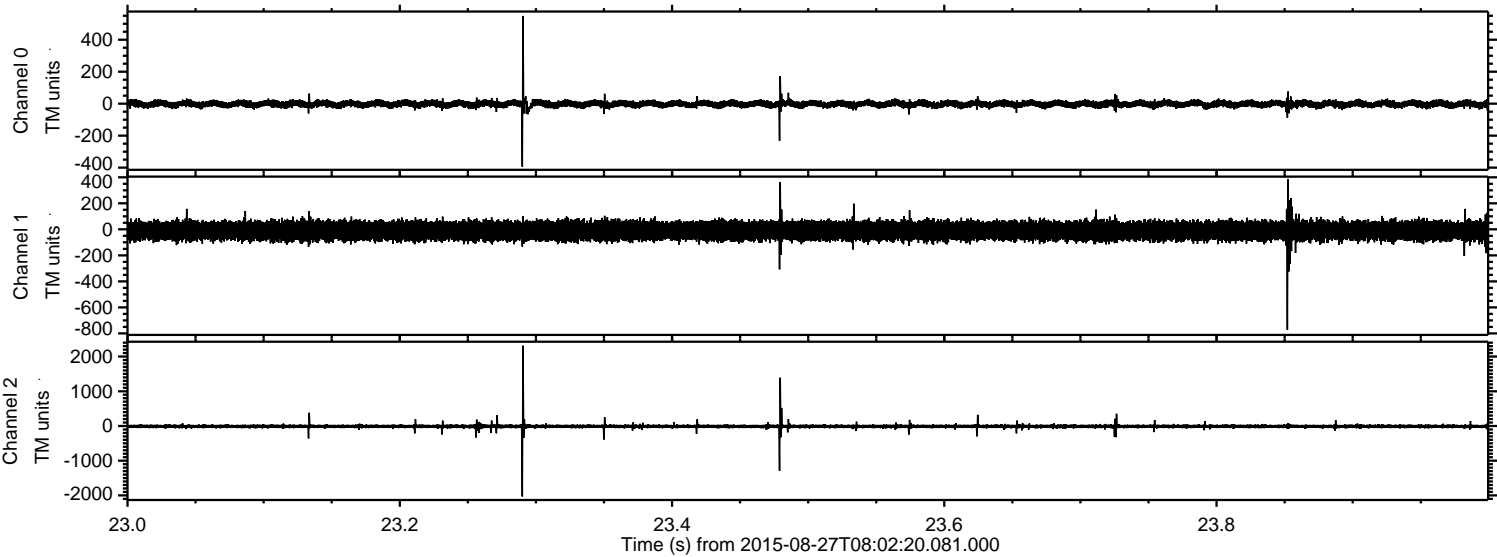

ELMAVAN 3D WAVEFORMS (Measured data sampled at 50 kHz) 51000 packets of 144 samples from 2015-08-27T08:02:20.081.000. Part 142/147

Processed Wed Oct 7 09:21:55 2015 by ELM ver.2012-10-06 from 001__elm20150827_080219__dat00.bin

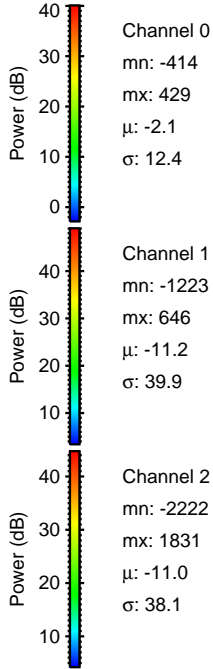
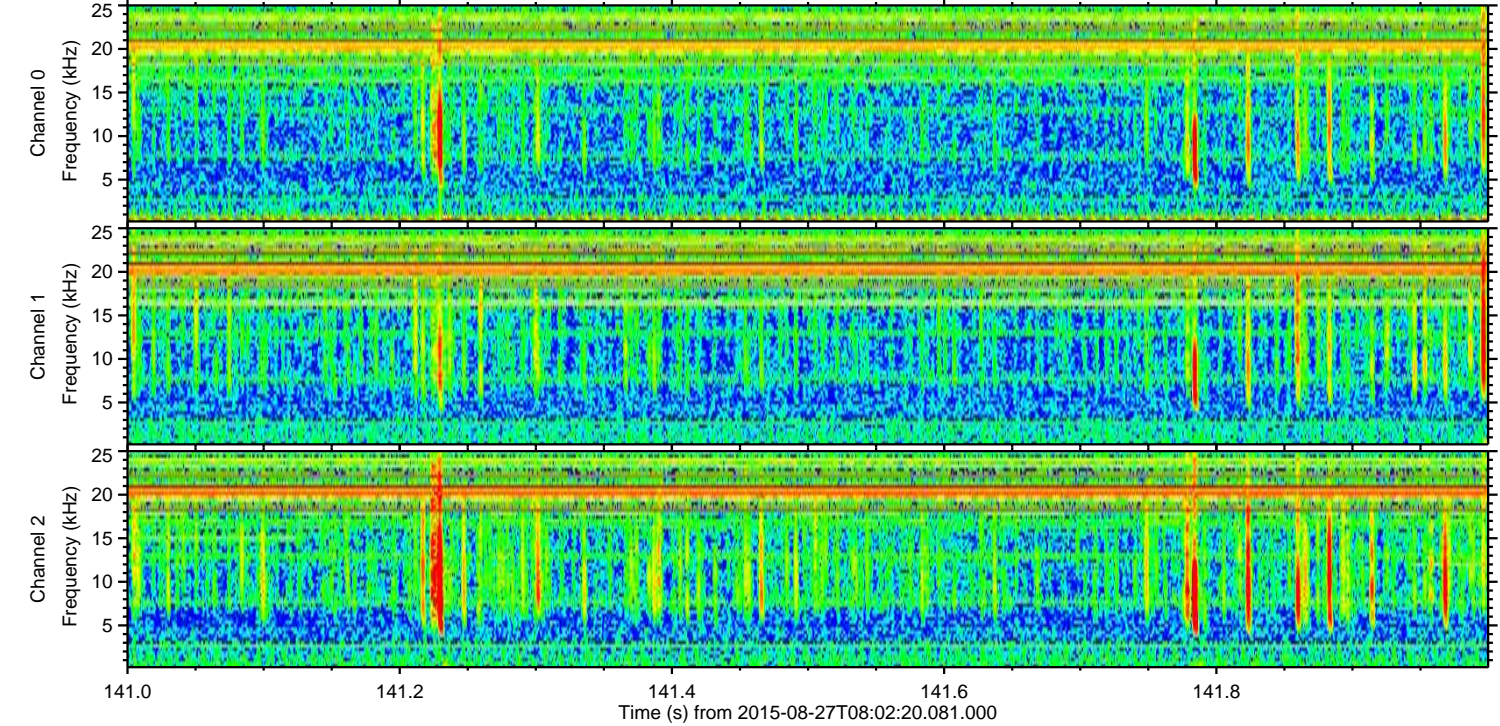
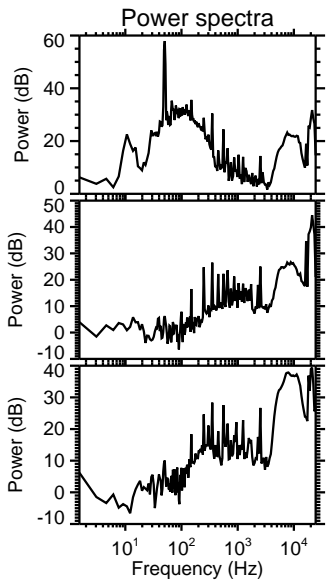
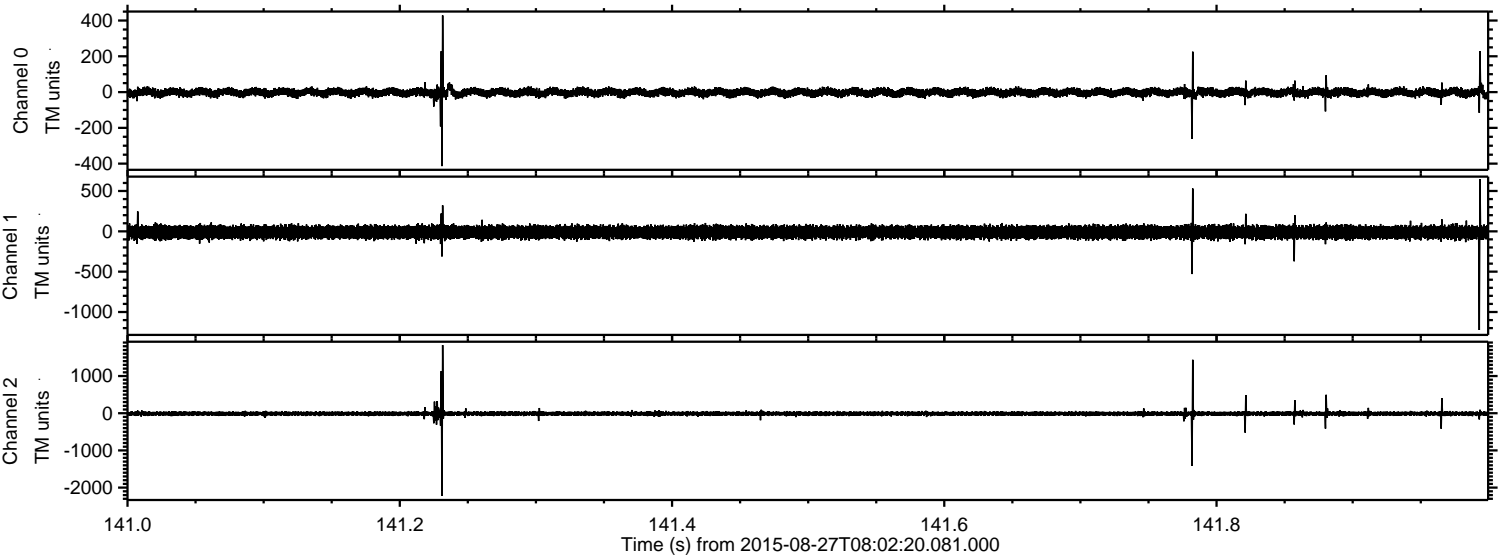

Channel 0
mn: -414
mx: 429
 μ : -2.1
 σ : 12.4

Channel 1
mn: -1223
mx: 646
 μ : -11.2
 σ : 39.9

Channel 2
mn: -2222
mx: 1831
 μ : -11.0
 σ : 38.1

Processed Wed Oct 7 09:21:56 2015 by ELM ver.2012-10-06 from 001__elm20150827_080219__dat00.bin

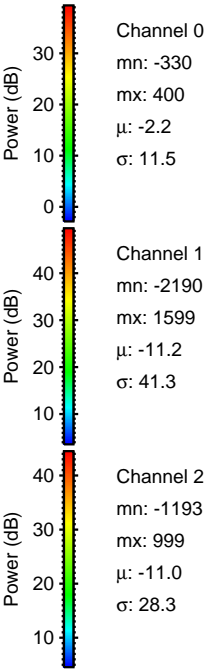
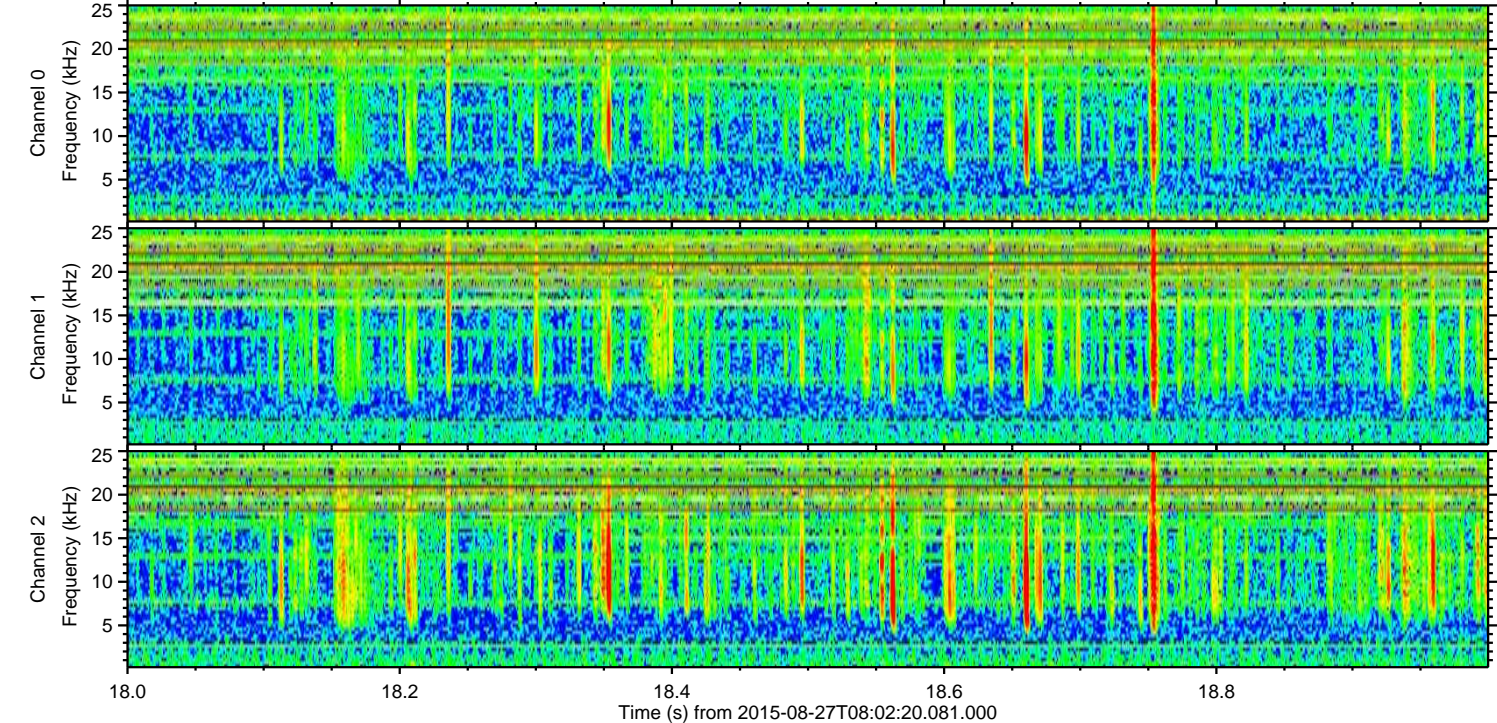
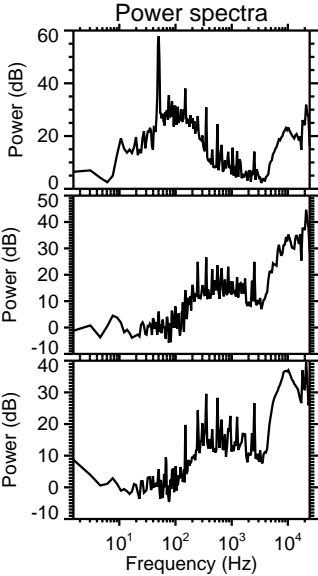
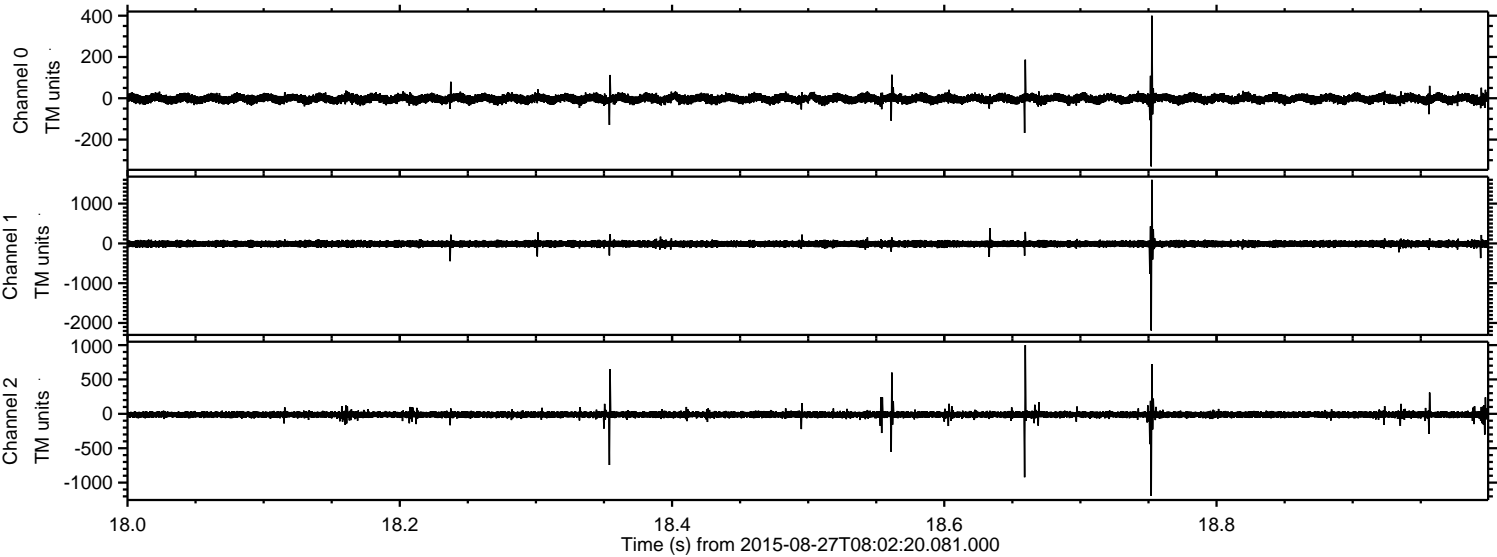

Processed Wed Oct 7 09:21:57 2015 by ELM ver.2012-10-06 from 001__elm20150827_080219__dat00.bin

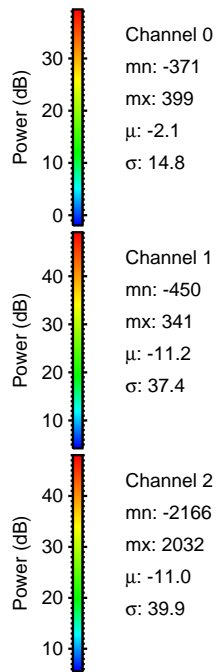
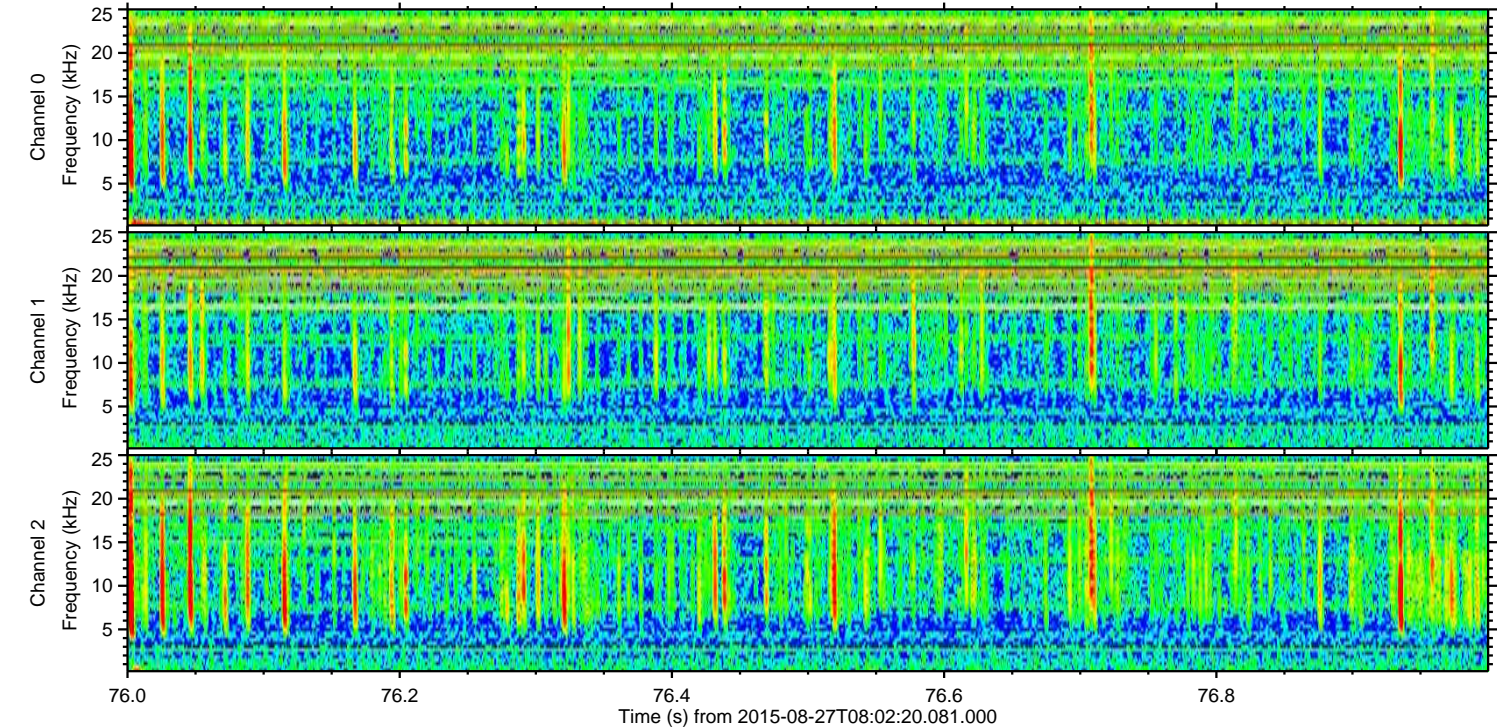
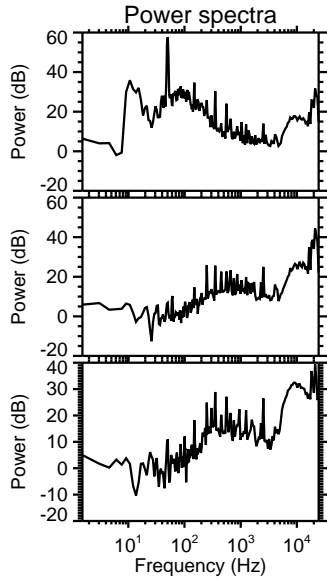
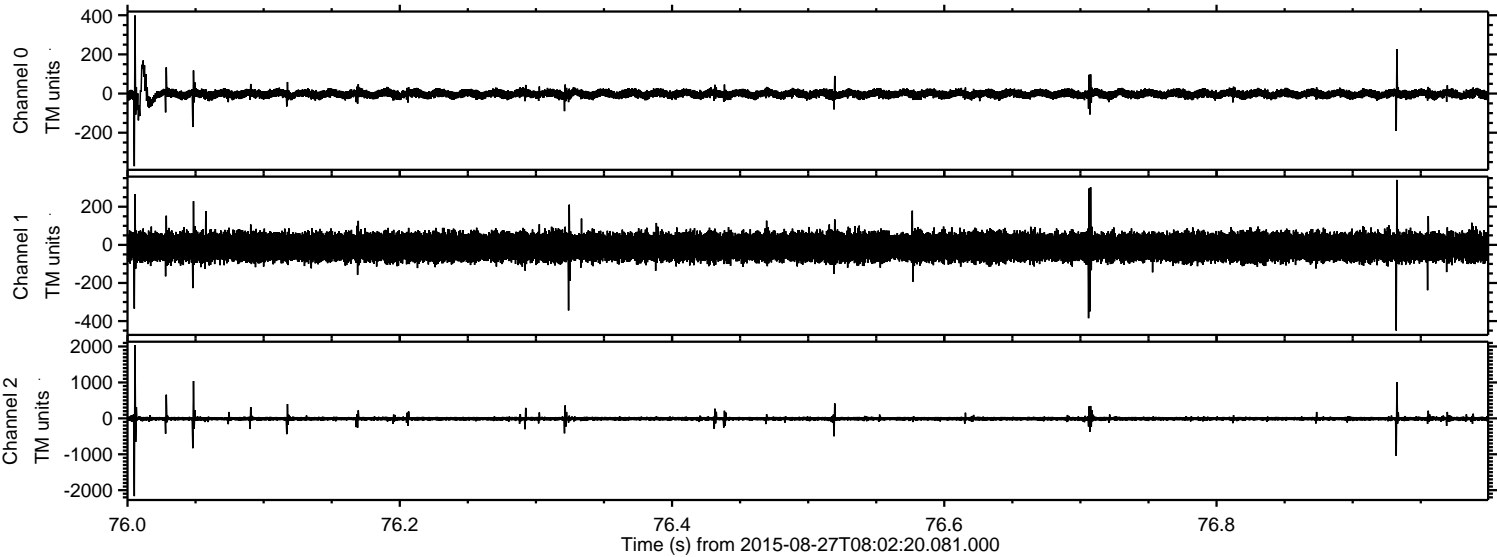

Processed Wed Oct 7 09:21:58 2015 by ELM ver.2012-10-06 from 001__elm20150827_080219__dat00.bin

