

ELMAVAN 3D WAVEFORMS (Measured data sampled at 50 kHz) 51000 packets of 144 samples from 2015-08-27T06:12:15.088.999.

Processed Wed Oct 7 08:51:23 2015 by ELM ver.2012-10-06 from 001__elm20150827_061214__dat00.bin

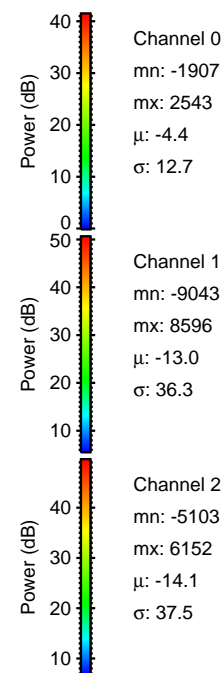
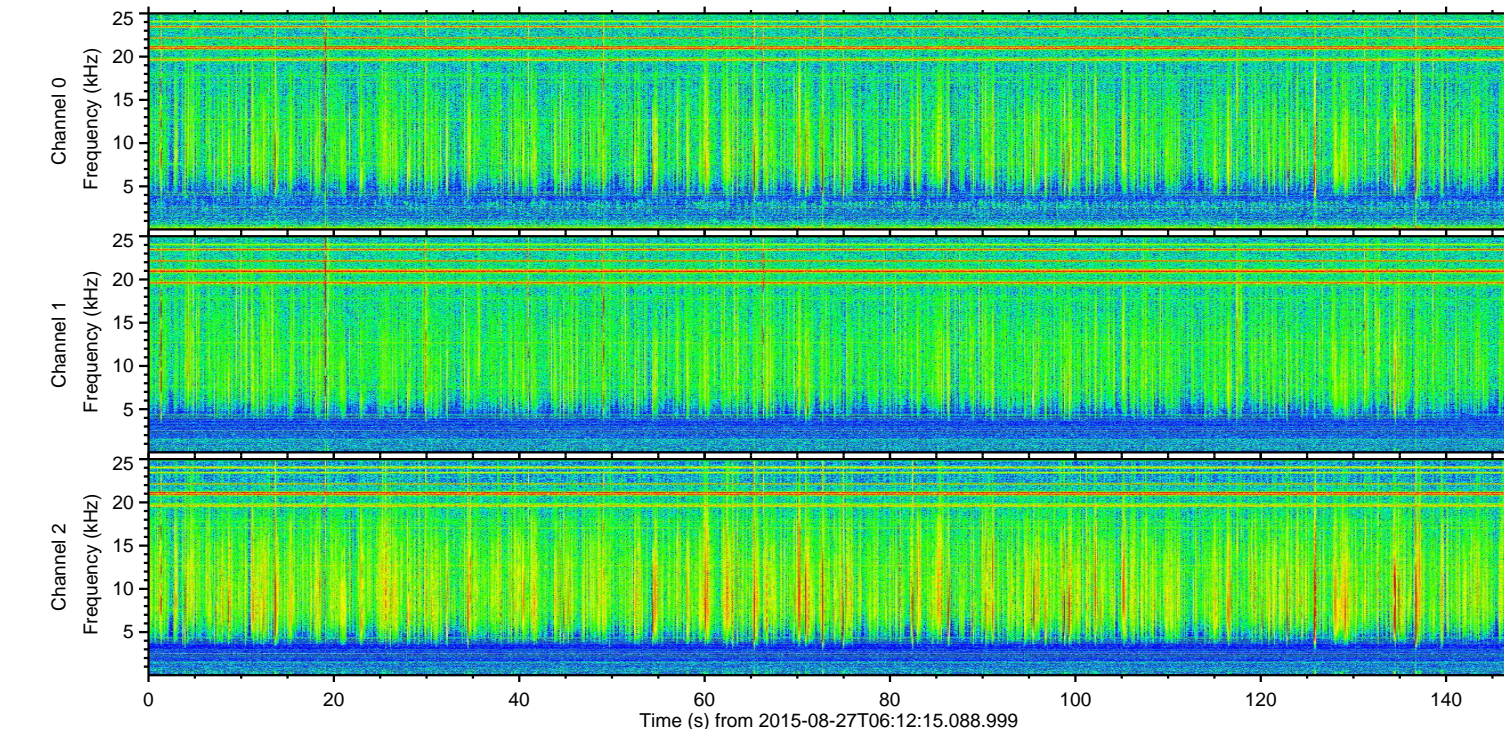
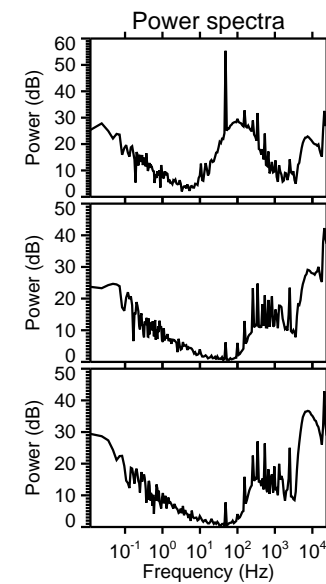
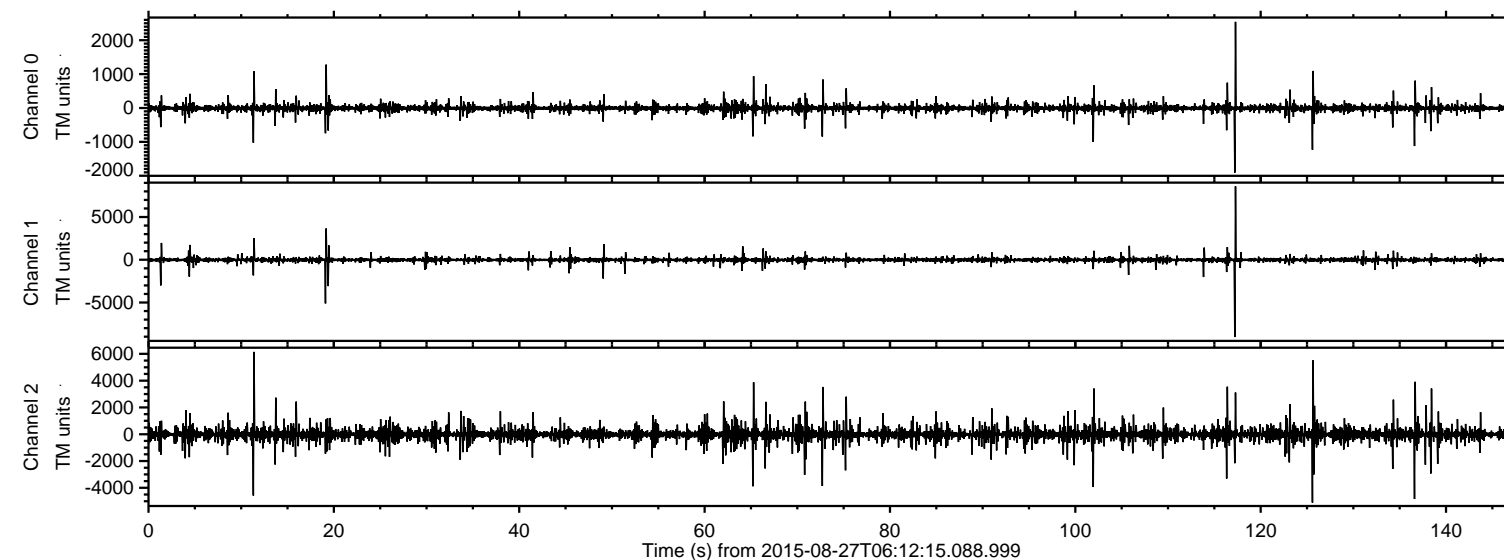

ELMAVAN 3D WAVEFORMS (Measured data sampled at 50 kHz) 51000 packets of 144 samples from 2015-08-27T06:12:15.088.999. Part 118/147

Processed Wed Oct 7 08:51:39 2015 by ELM ver.2012-10-06 from 001__elm20150827_061214__dat00.bin

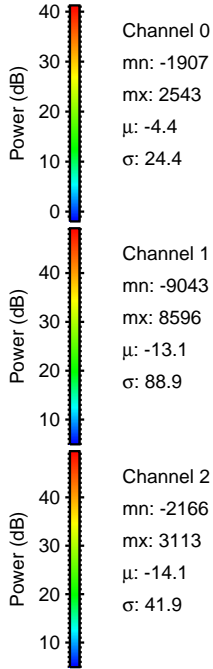
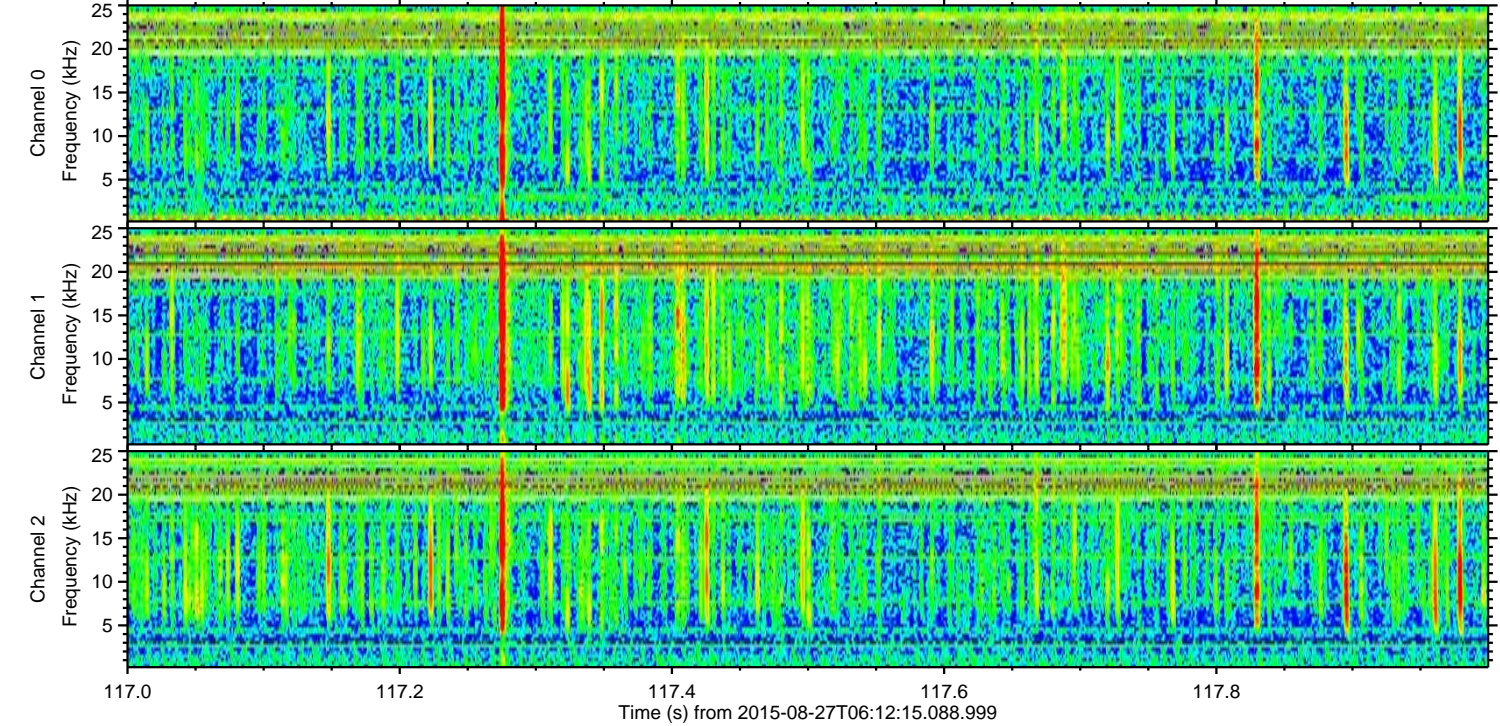
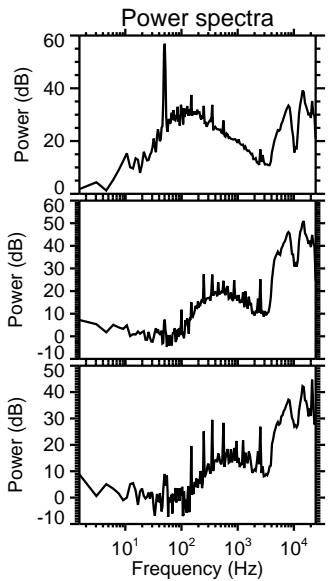
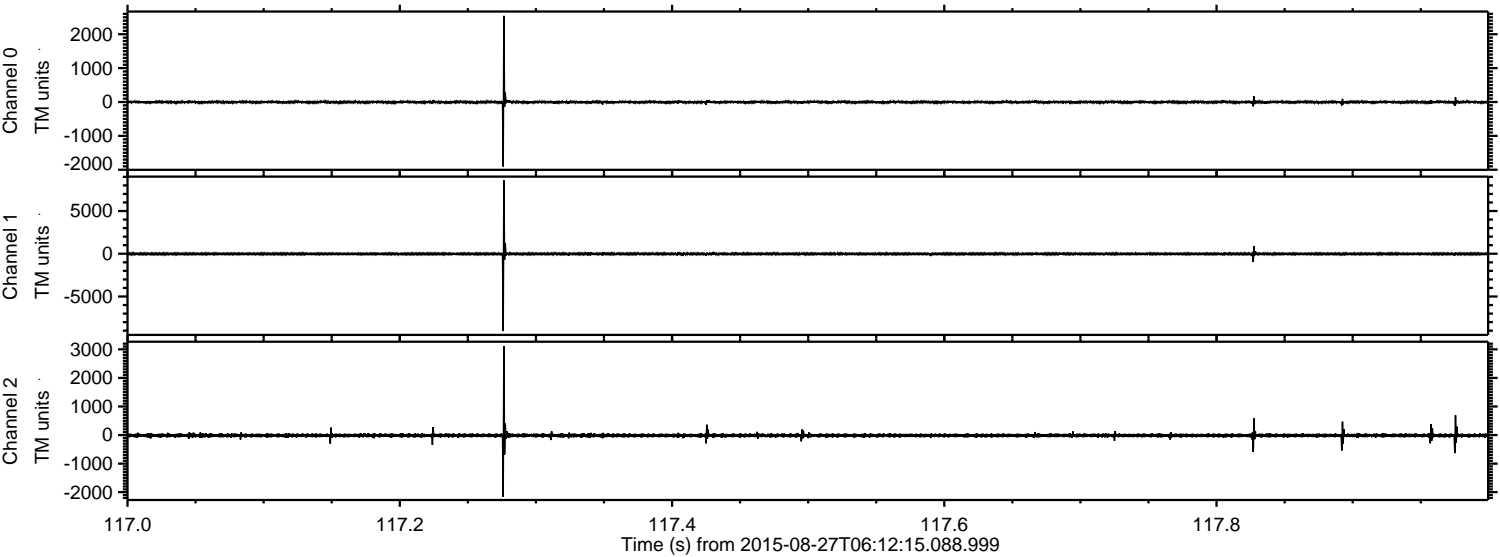

ELMAVAN 3D WAVEFORMS (Measured data sampled at 50 kHz) 51000 packets of 144 samples from 2015-08-27T06:12:15.088.999. Part 12/147

Processed Wed Oct 7 08:51:40 2015 by ELM ver.2012-10-06 from 001__elm20150827_061214__dat00.bin

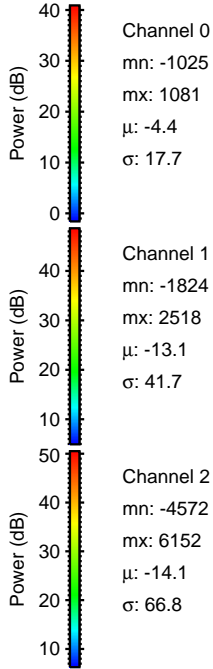
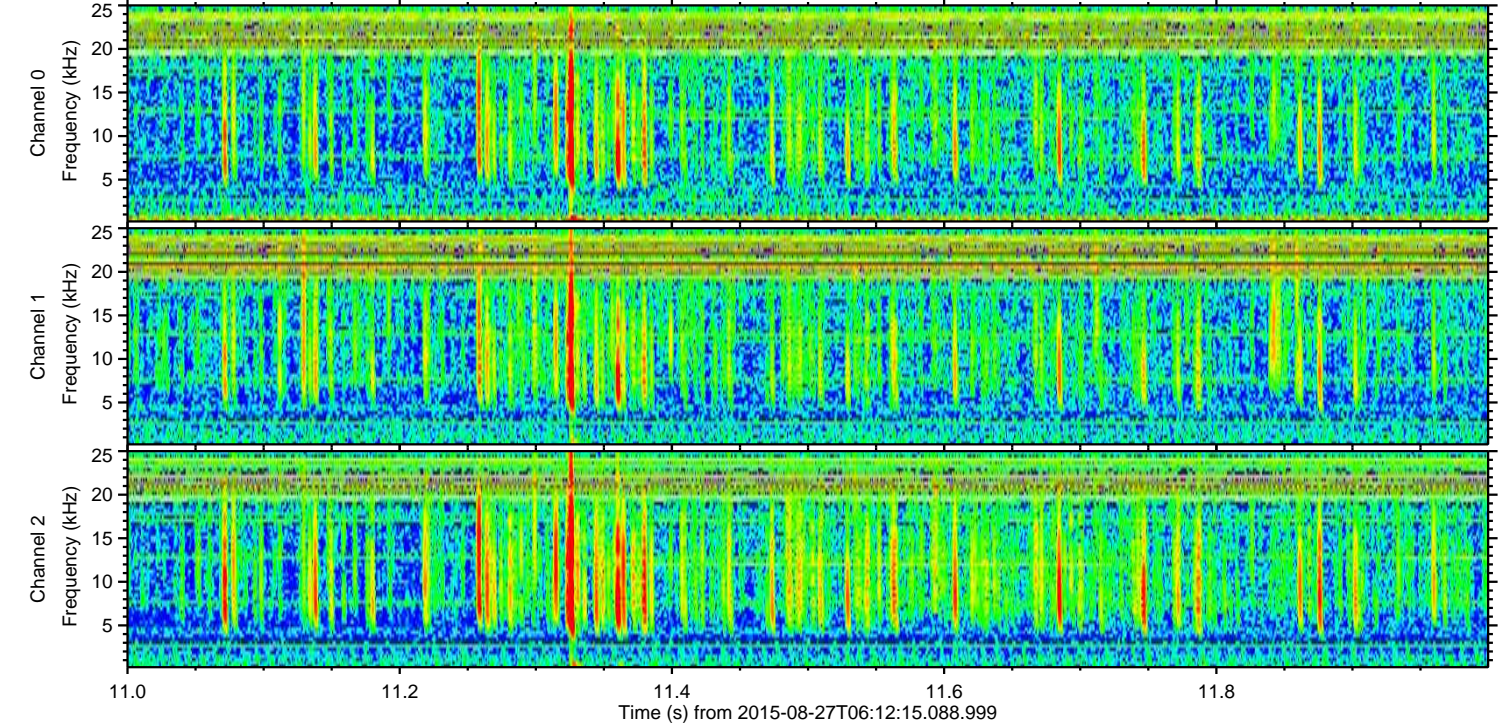
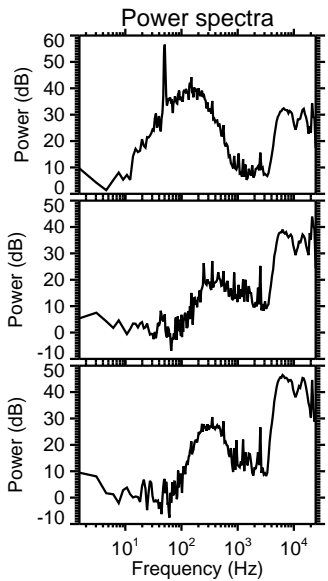
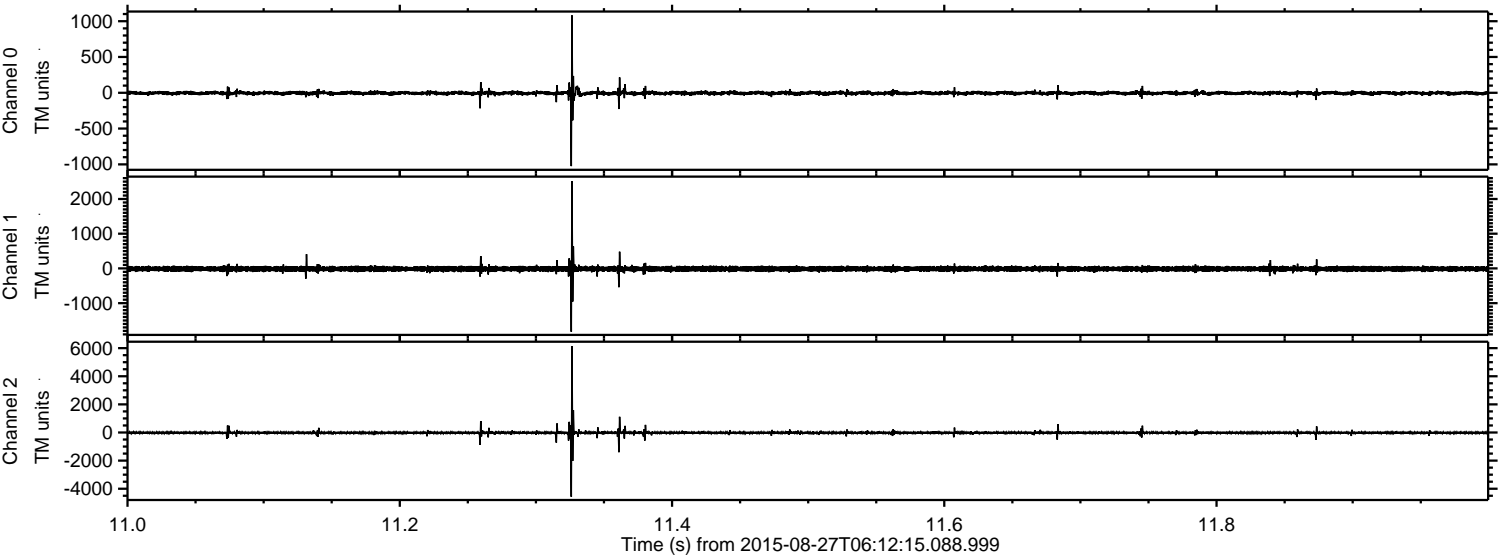

ELMAVAN 3D WAVEFORMS (Measured data sampled at 50 kHz) 51000 packets of 144 samples from 2015-08-27T06:12:15.088.999. Part 126/147

Processed Wed Oct 7 08:51:41 2015 by ELM ver.2012-10-06 from 001__elm20150827_061214__dat00.bin

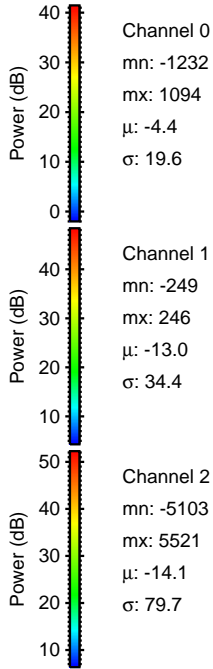
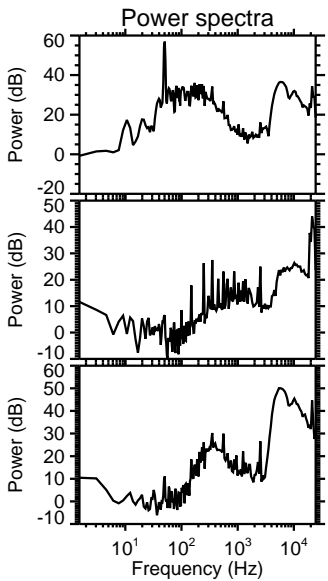
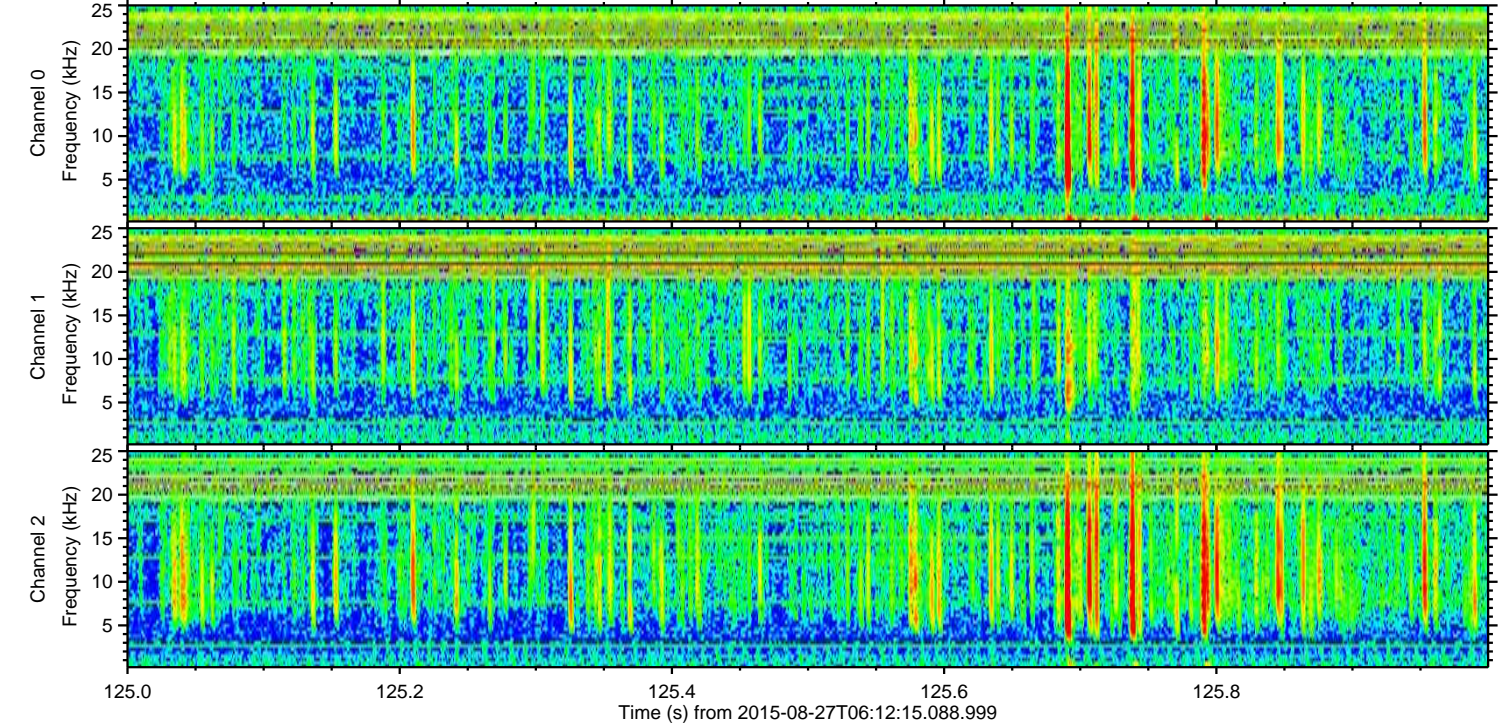
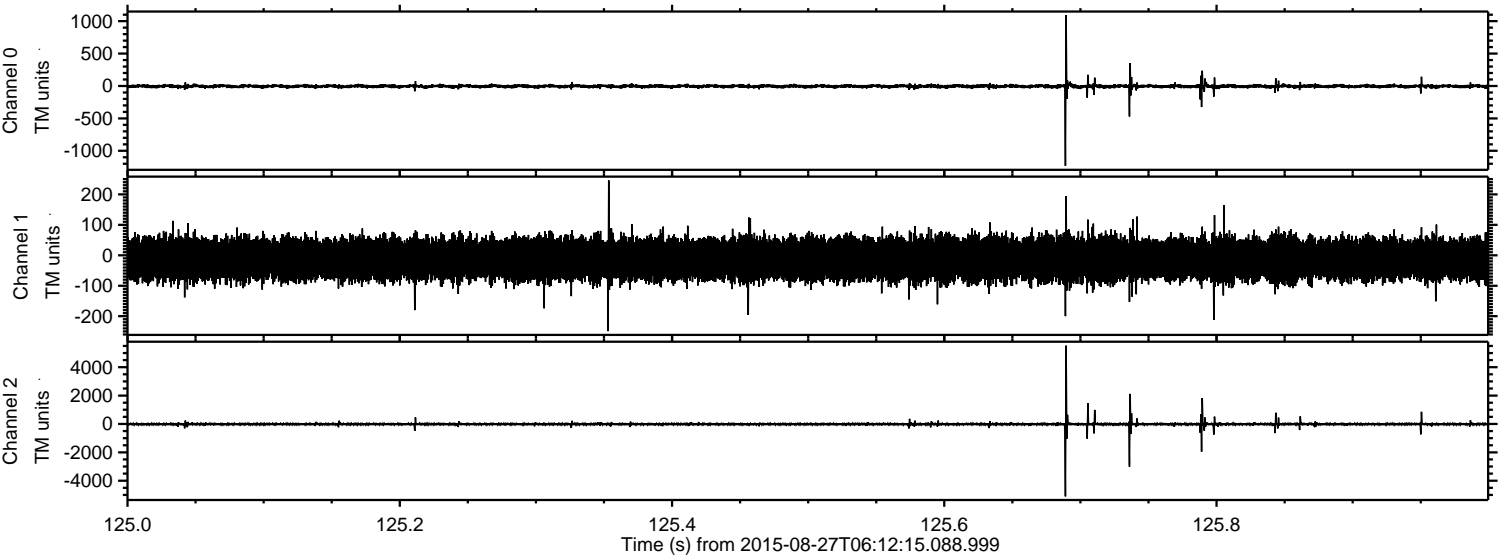

ELMAVAN 3D WAVEFORMS (Measured data sampled at 50 kHz) 51000 packets of 144 samples from 2015-08-27T06:12:15.088.999. Part 20/147

Processed Wed Oct 7 08:51:42 2015 by ELM ver.2012-10-06 from 001__elm20150827_061214__dat00.bin

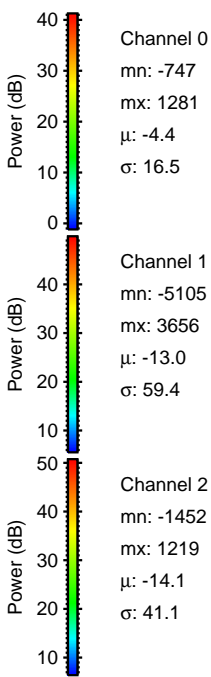
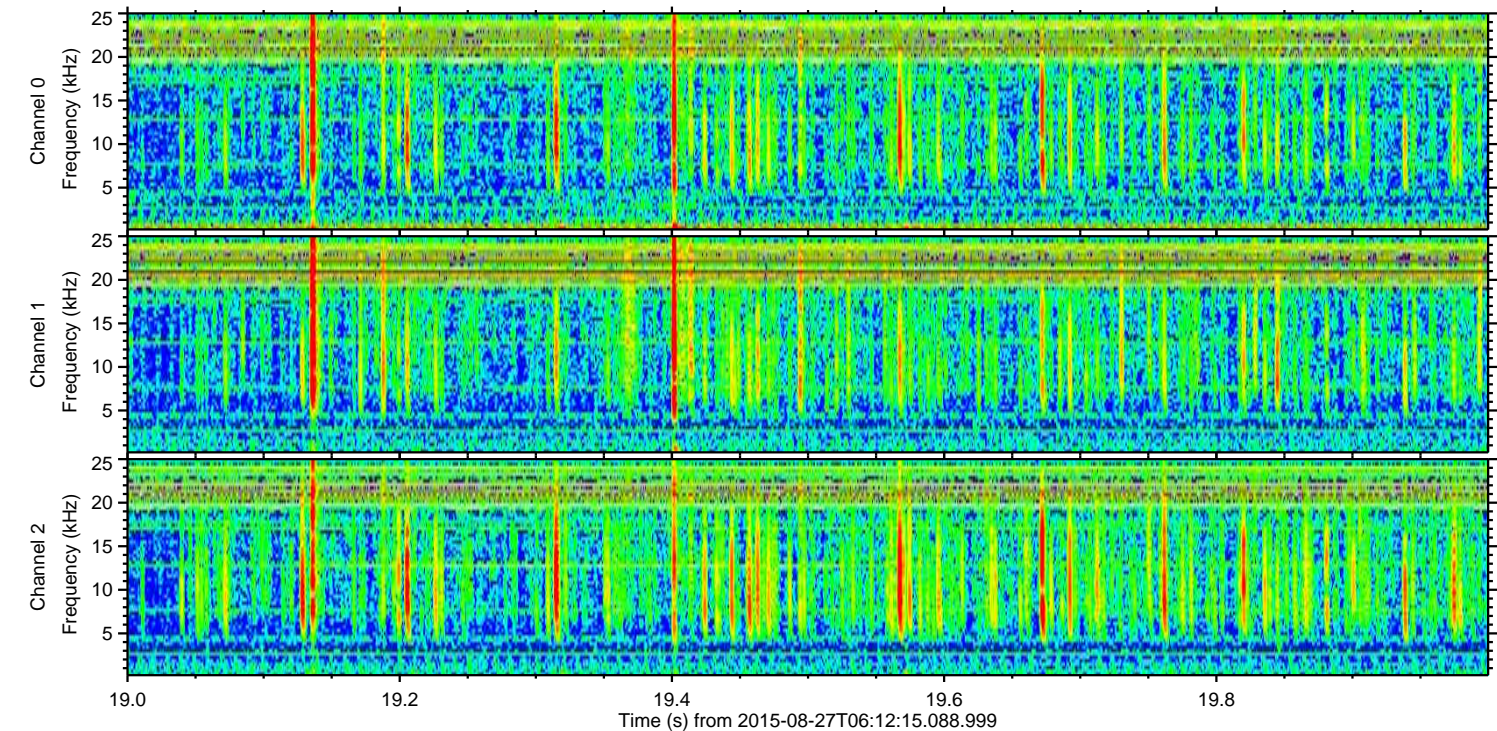
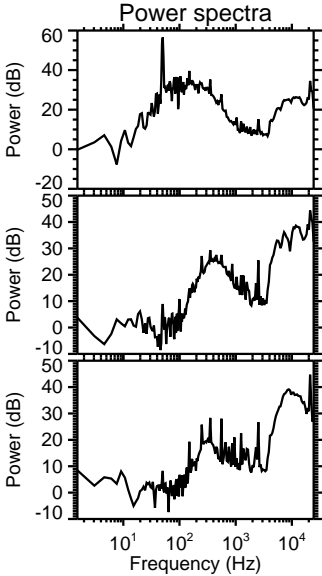
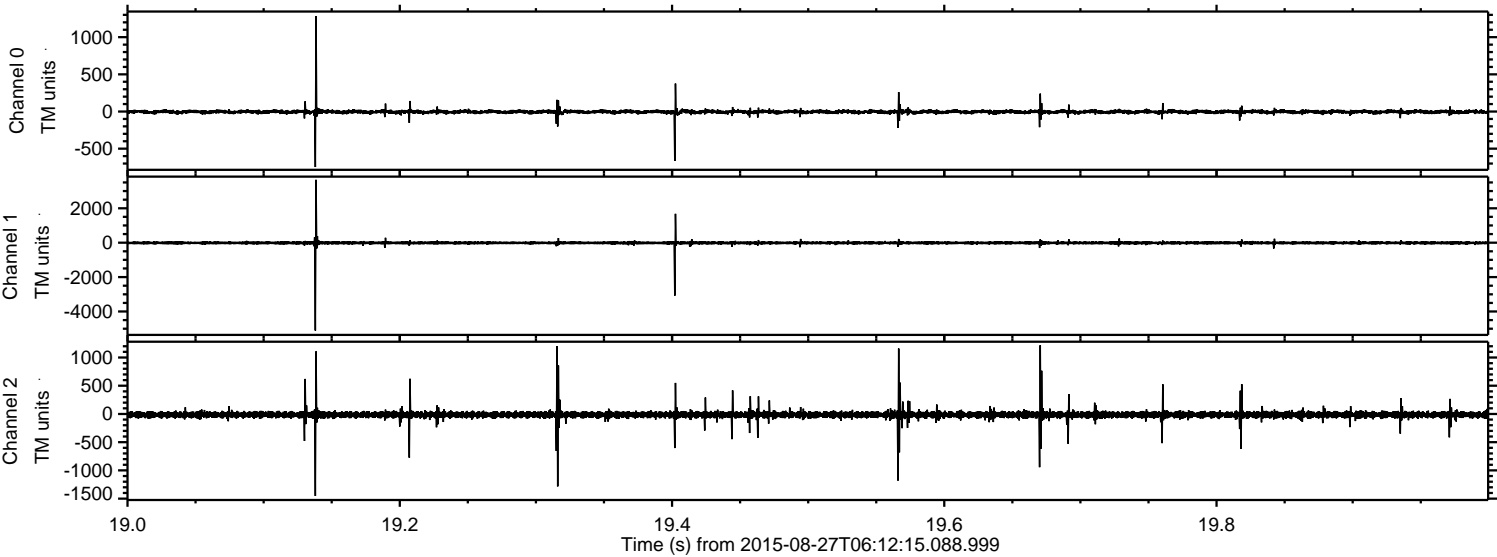

Channel 0
mn: -747
mx: 1281
 μ : -4.4
 σ : 16.5

Channel 1
mn: -5105
mx: 3656
 μ : -13.0
 σ : 59.4

Channel 2
mn: -1452
mx: 1219
 μ : -14.1
 σ : 41.1

ELMAVAN 3D WAVEFORMS (Measured data sampled at 50 kHz) 51000 packets of 144 samples from 2015-08-27T06:12:15.088.999. Part 137/147

Processed Wed Oct 7 08:51:43 2015 by ELM ver.2012-10-06 from 001__elm20150827_061214__dat00.bin

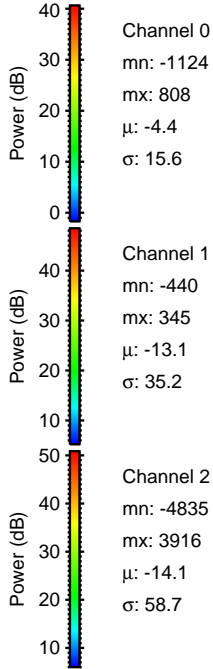
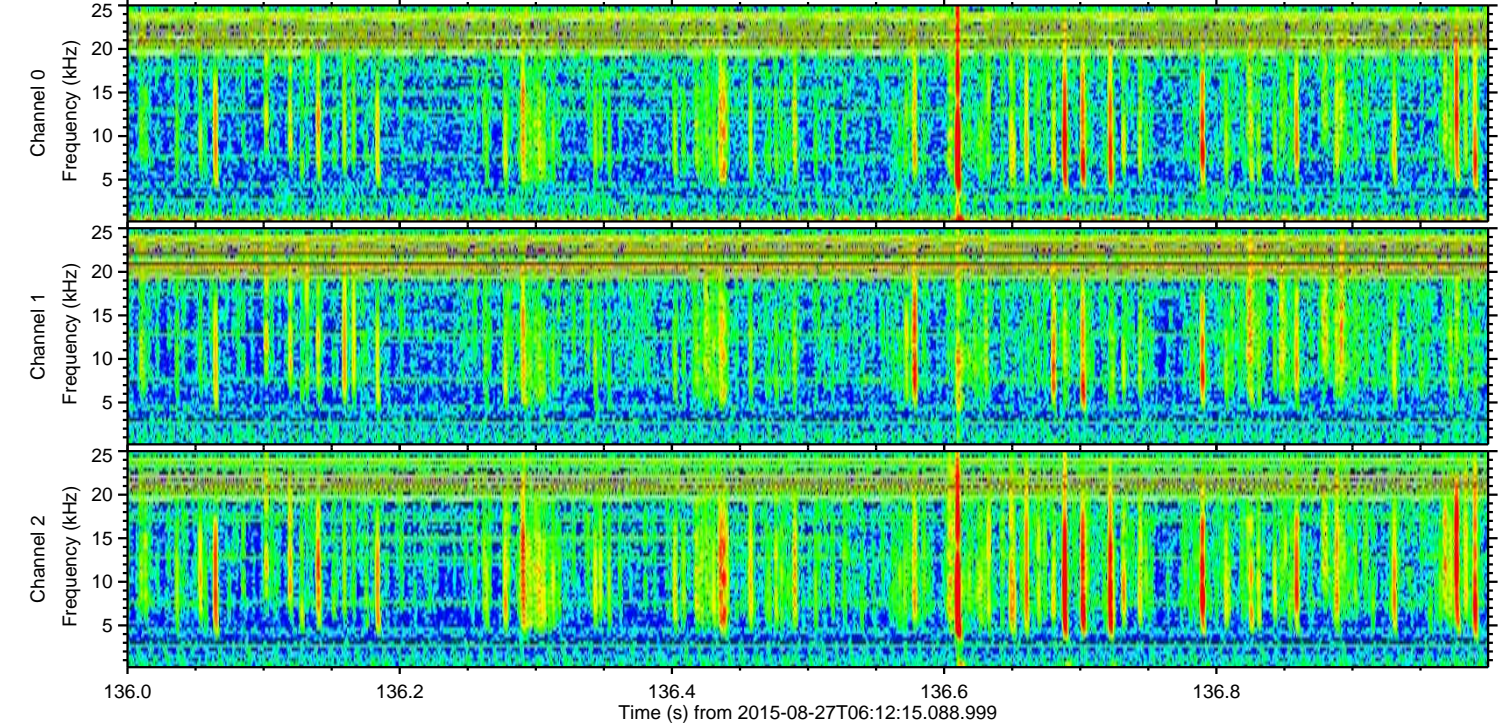
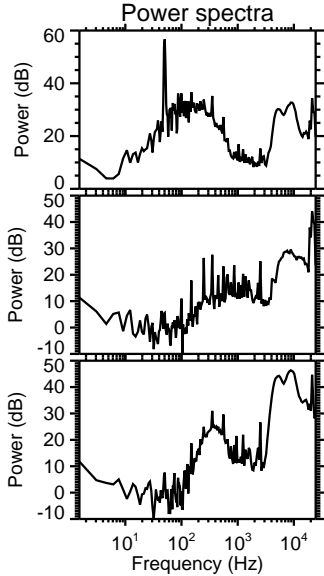
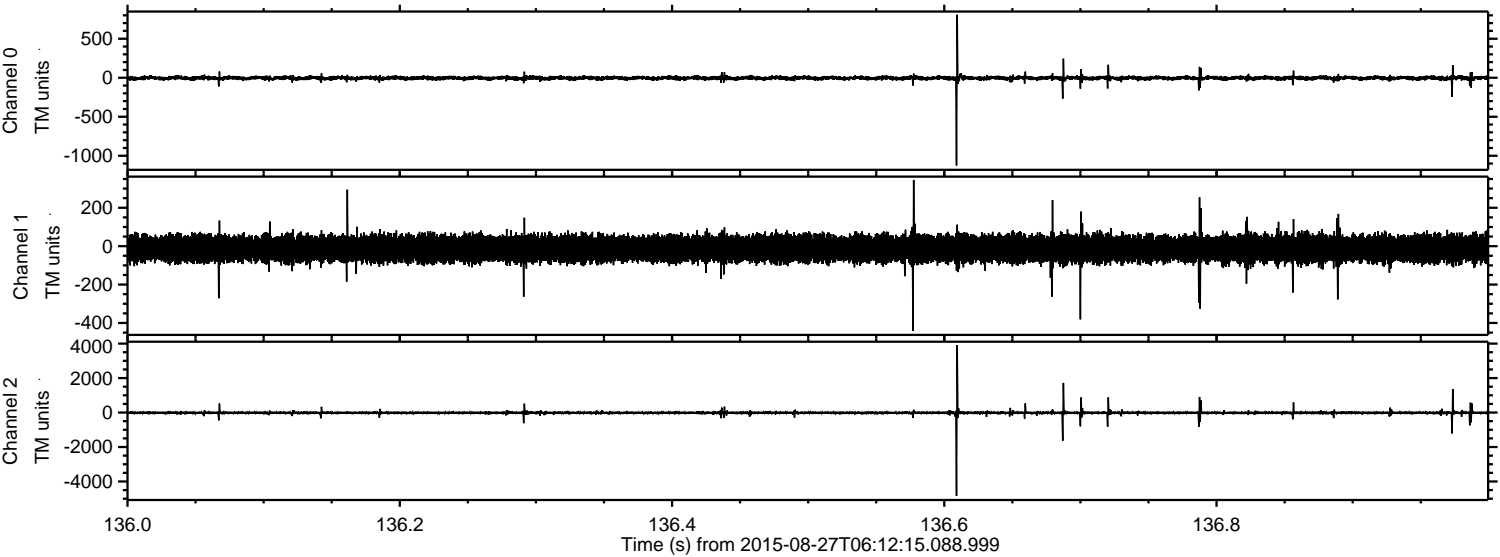

Channel 0
mn: -1124
mx: 808
 μ : -4.4
 σ : 15.6

Channel 1
mn: -440
mx: 345
 μ : -13.1
 σ : 35.2

Channel 2
mn: -4835
mx: 3916
 μ : -14.1
 σ : 58.7

ELMAVAN 3D WAVEFORMS (Measured data sampled at 50 kHz) 51000 packets of 144 samples from 2015-08-27T06:12:15.088.999. Part 103/147

Processed Wed Oct 7 08:51:44 2015 by ELM ver.2012-10-06 from 001__elm20150827_061214__dat00.bin

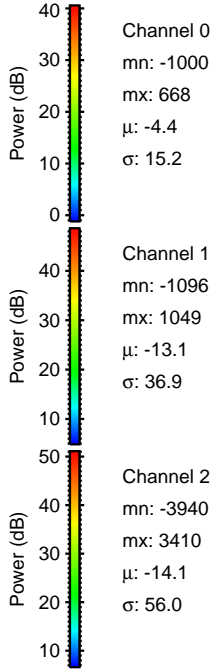
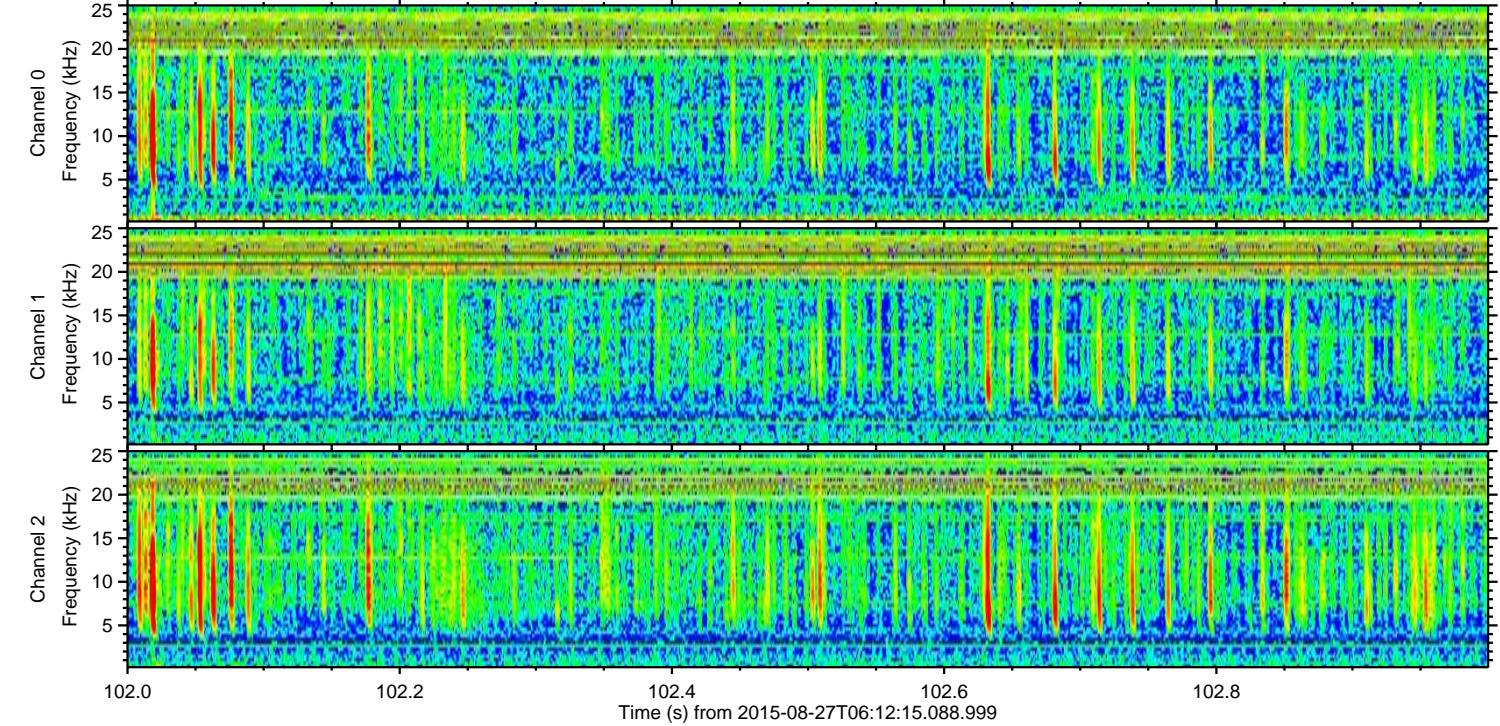
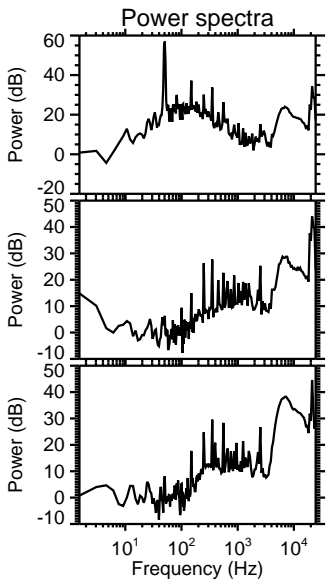
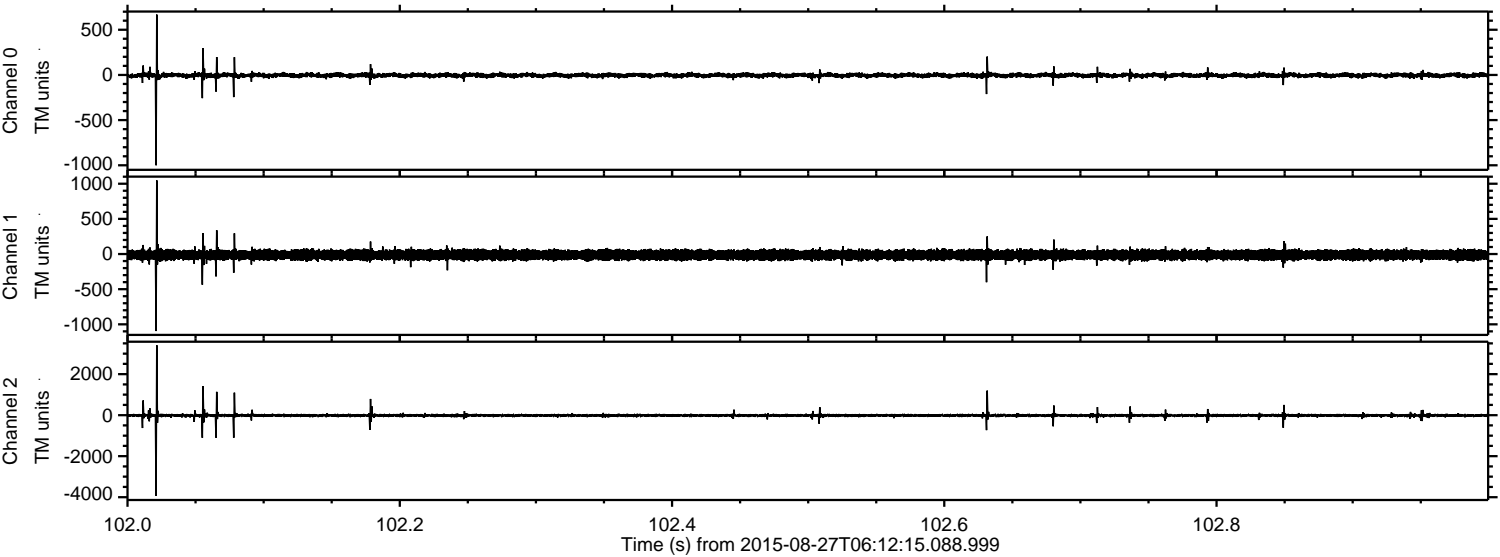

Channel 0
mn: -1000
mx: 668
 μ : -4.4
 σ : 15.2

Channel 1
mn: -1096
mx: 1049
 μ : -13.1
 σ : 36.9

Channel 2
mn: -3940
mx: 3410
 μ : -14.1
 σ : 56.0

Processed Wed Oct 7 08:51:45 2015 by ELM ver.2012-10-06 from 001__elm20150827_061214__dat00.bin

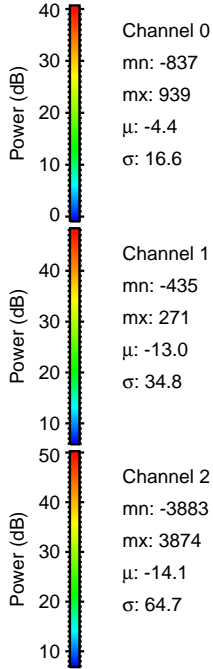
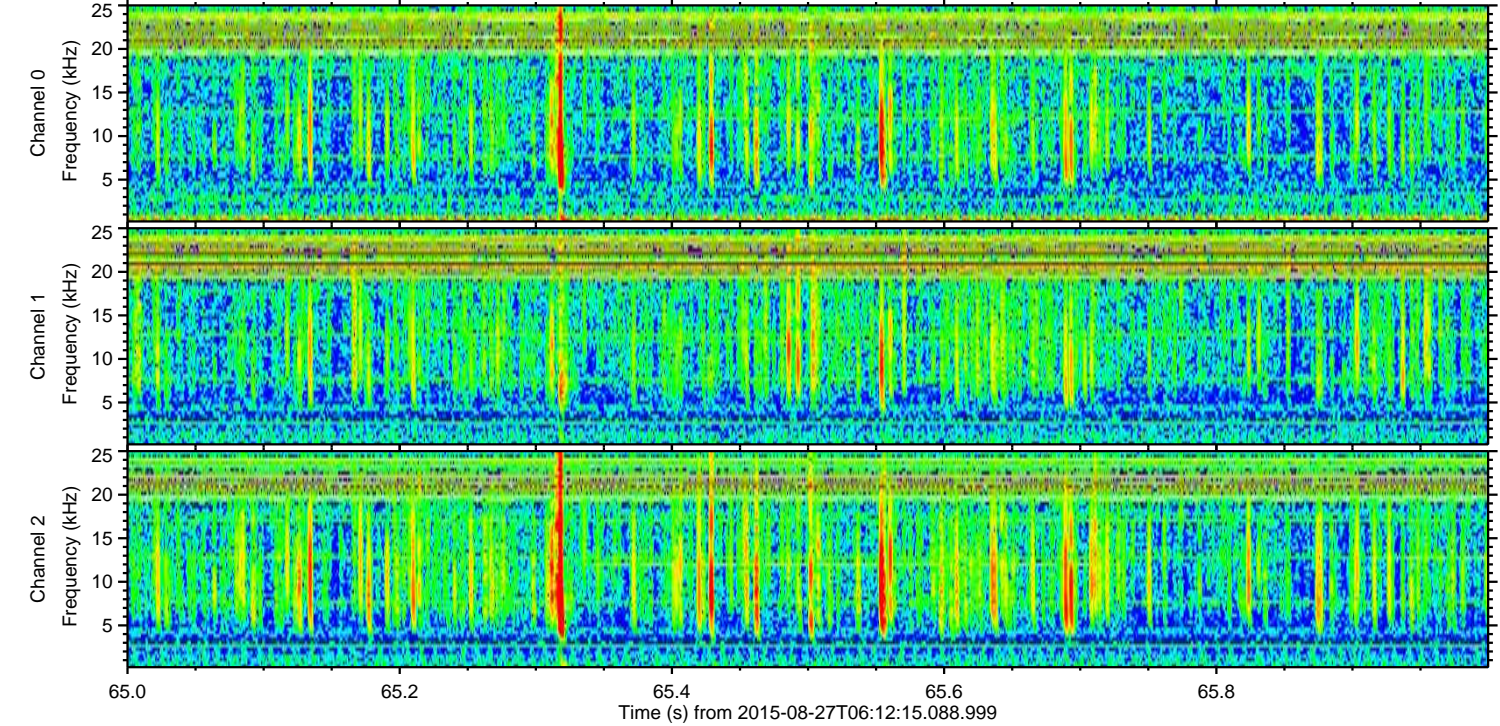
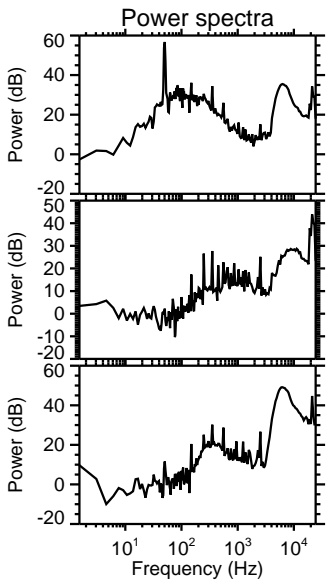
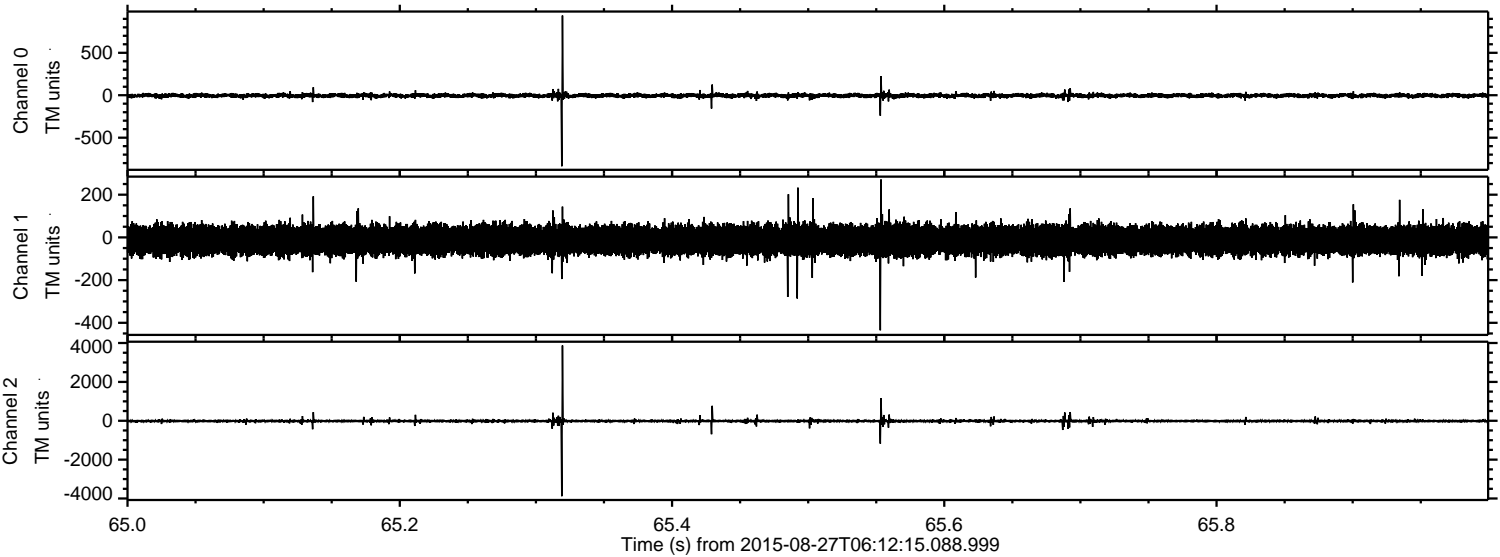

Processed Wed Oct 7 08:51:46 2015 by ELM ver.2012-10-06 from 001__elm20150827_061214__dat00.bin

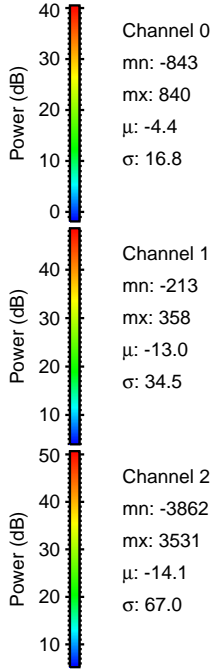
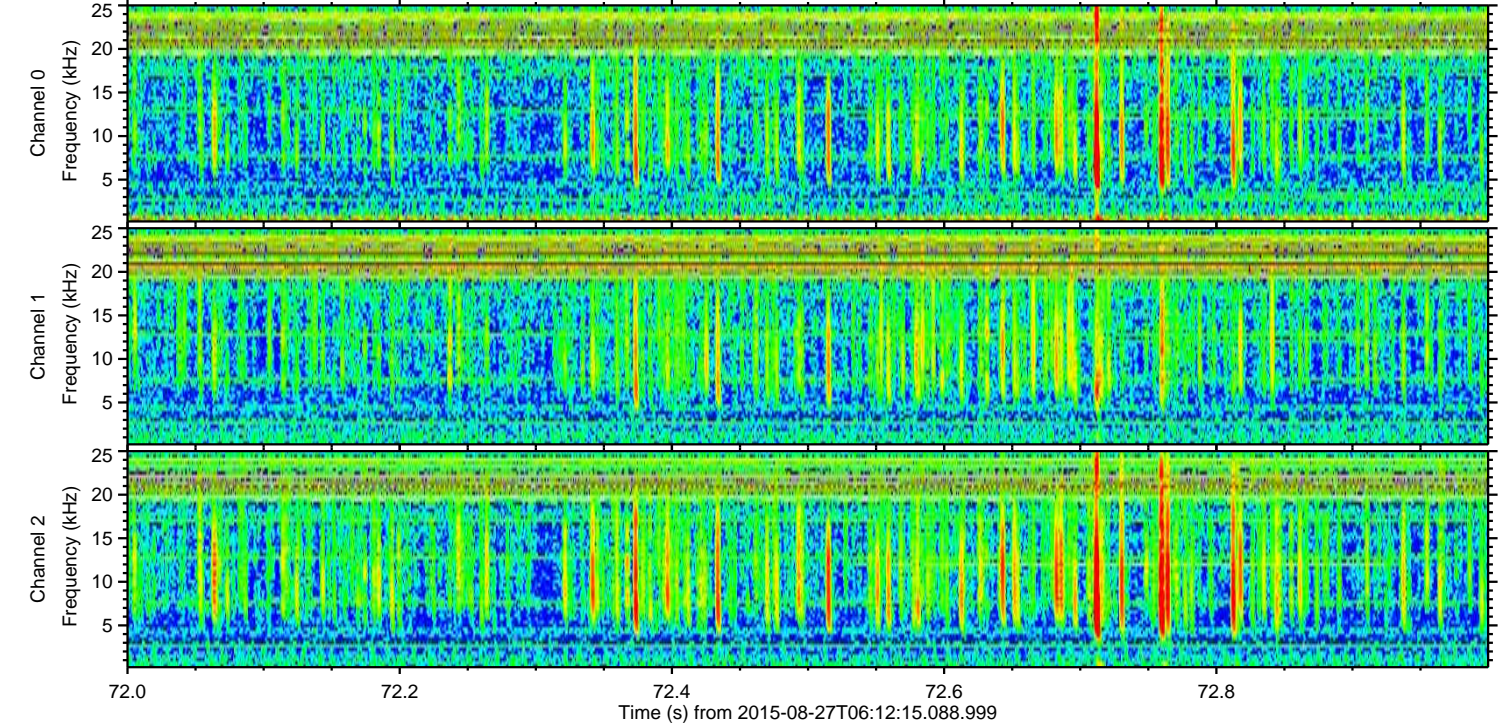
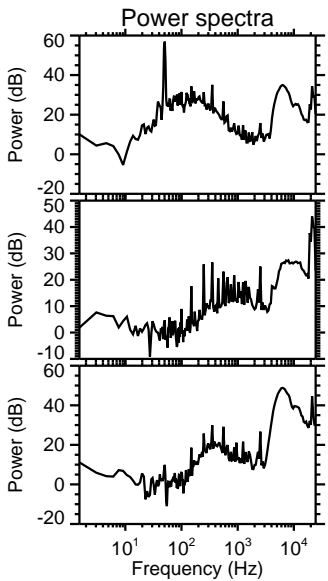
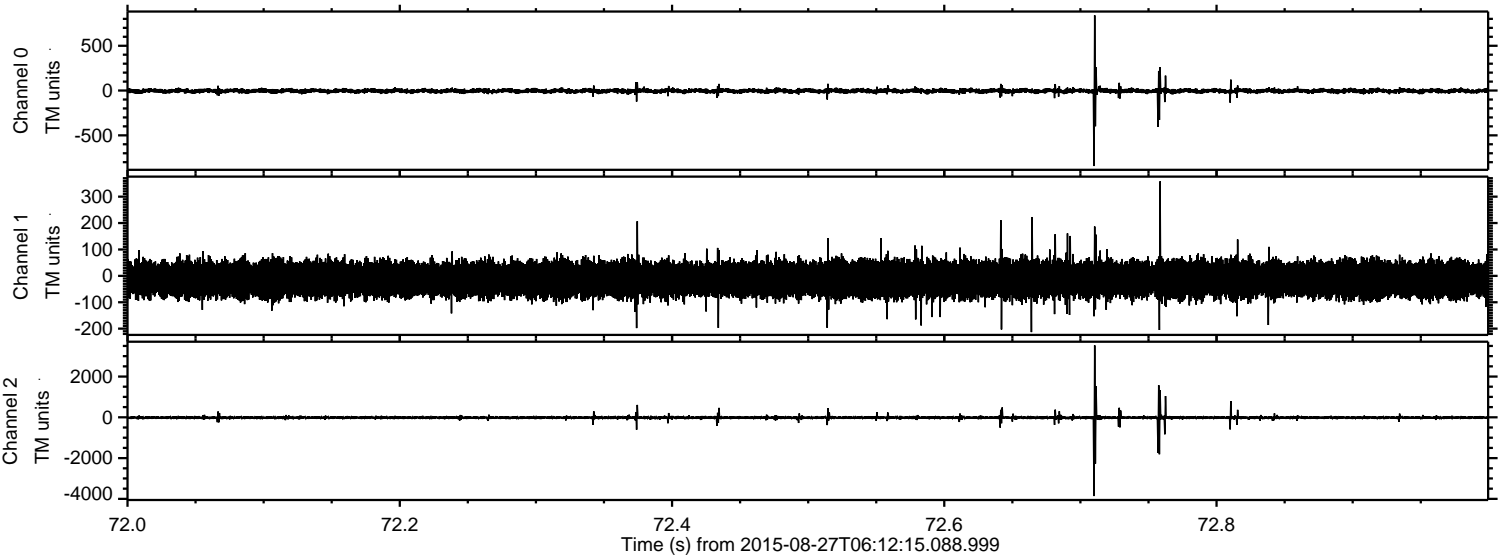

ELMAVAN 3D WAVEFORMS (Measured data sampled at 50 kHz) 51000 packets of 144 samples from 2015-08-27T06:12:15.088.999. Part 117/147

Processed Wed Oct 7 08:51:47 2015 by ELM ver.2012-10-06 from 001__elm20150827_061214__dat00.bin

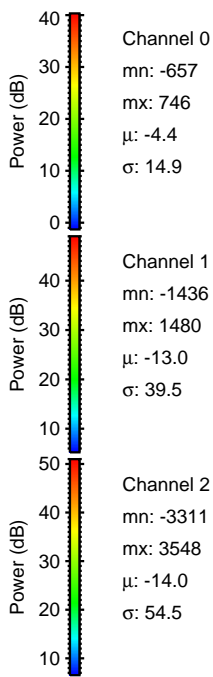
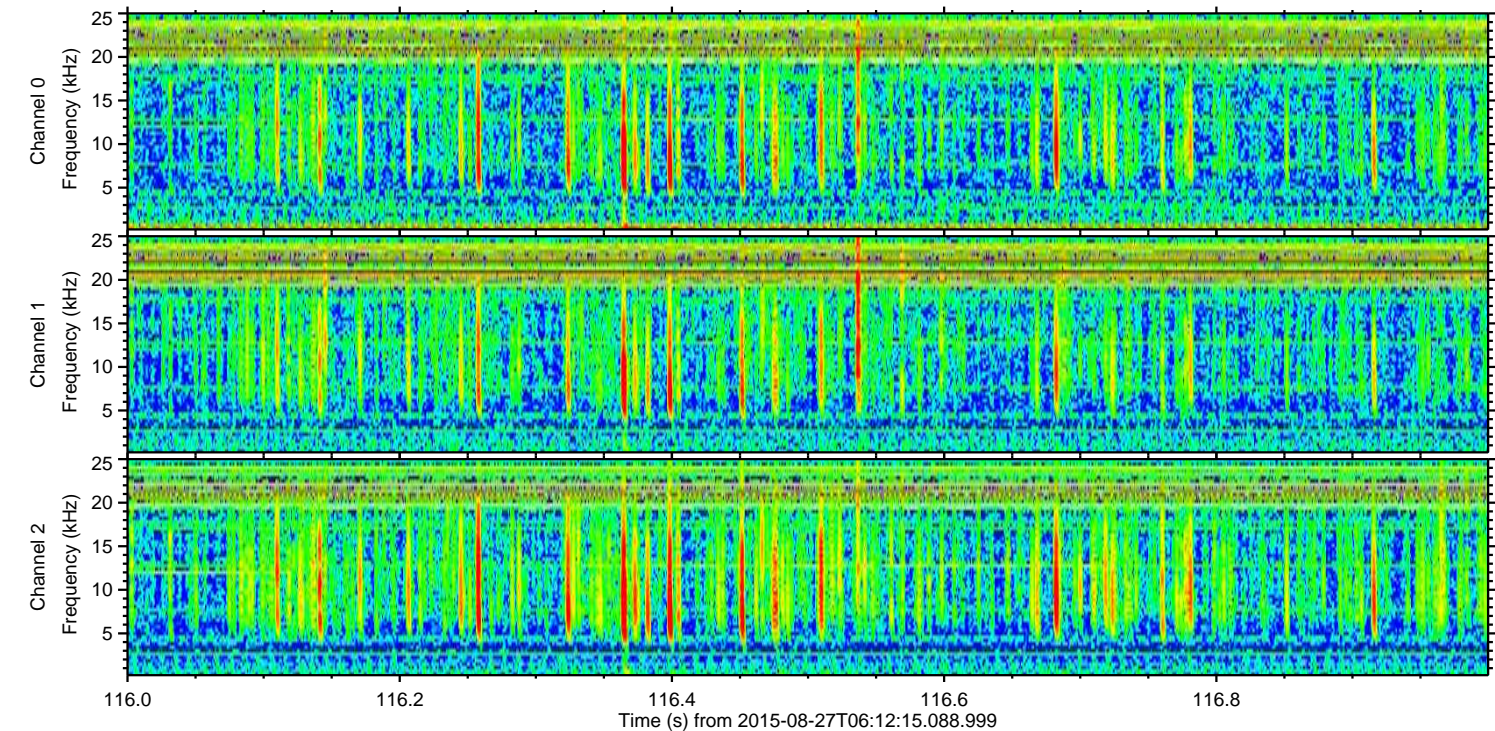
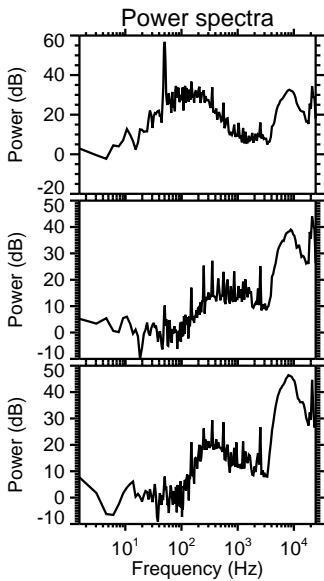
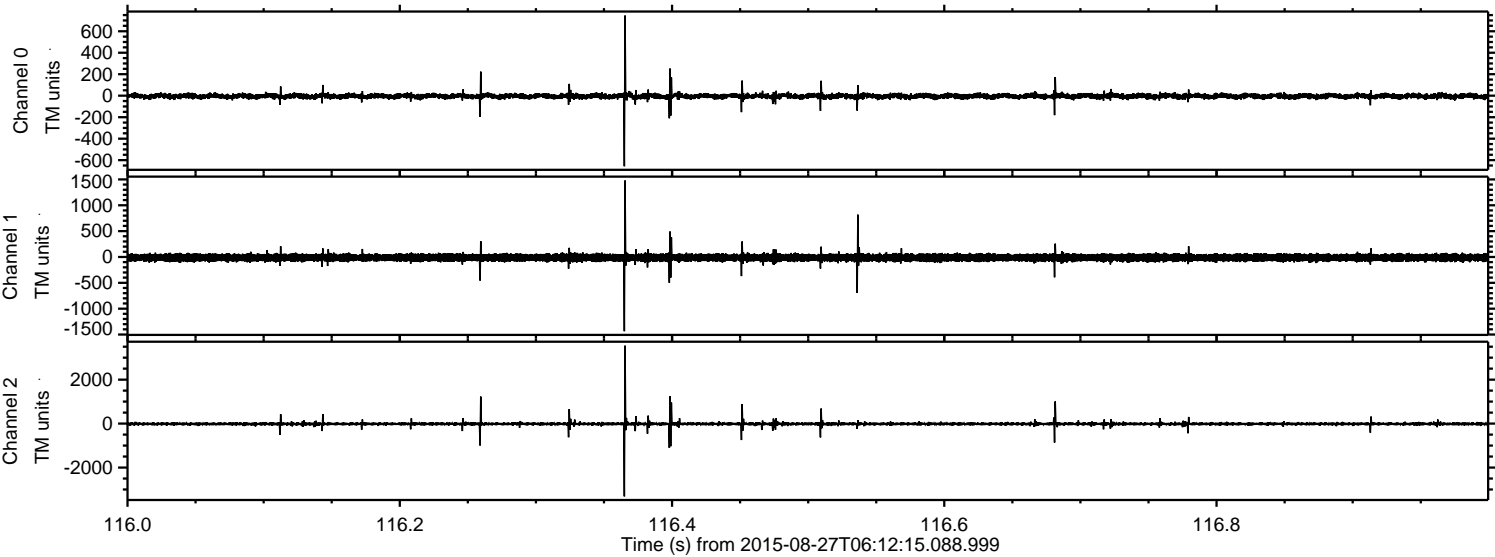

Channel 0
mn: -657
mx: 746
 μ : -4.4
 σ : 14.9

Channel 1
mn: -1436
mx: 1480
 μ : -13.0
 σ : 39.5

Channel 2
mn: -3311
mx: 3548
 μ : -14.0
 σ : 54.5

Processed Wed Oct 7 08:51:48 2015 by ELM ver.2012-10-06 from 001__elm20150827_061214__dat00.bin

