

ELMAVAN 3D WAVEFORMS (Measured data sampled at 50 kHz) 51000 packets of 144 samples from 2015-08-27T04:52:11.427.999.

Processed Wed Oct 7 08:29:32 2015 by ELM ver.2012-10-06 from 001__elm20150827_045210__dat00.bin

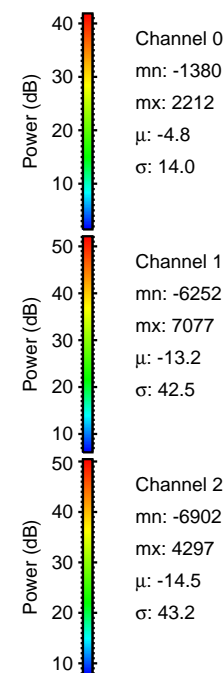
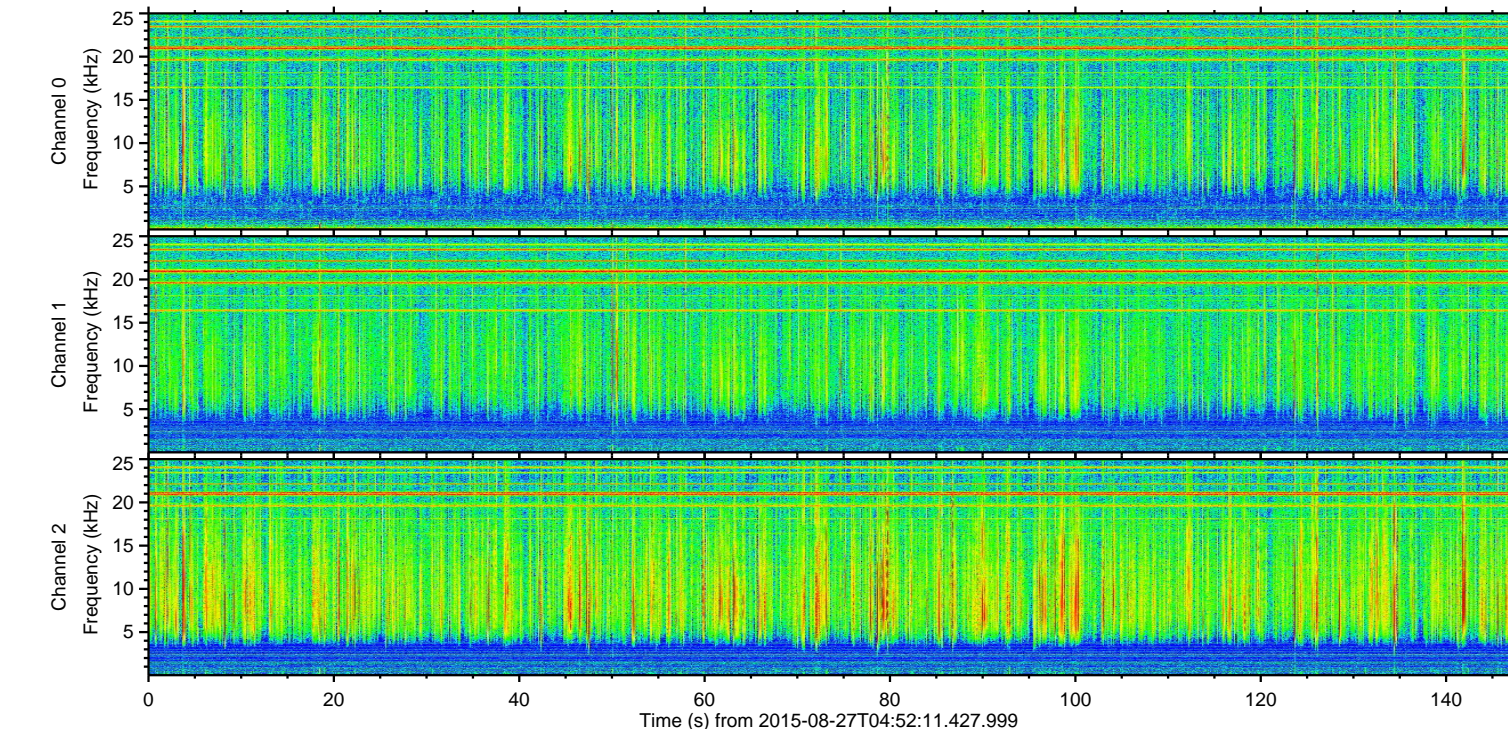
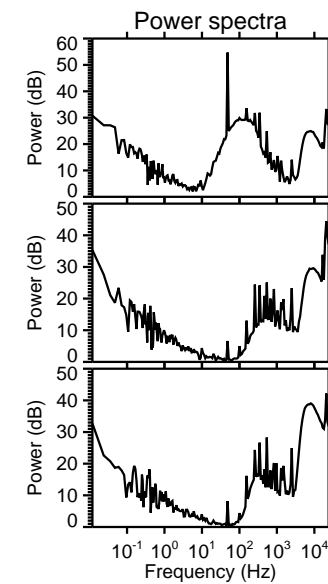
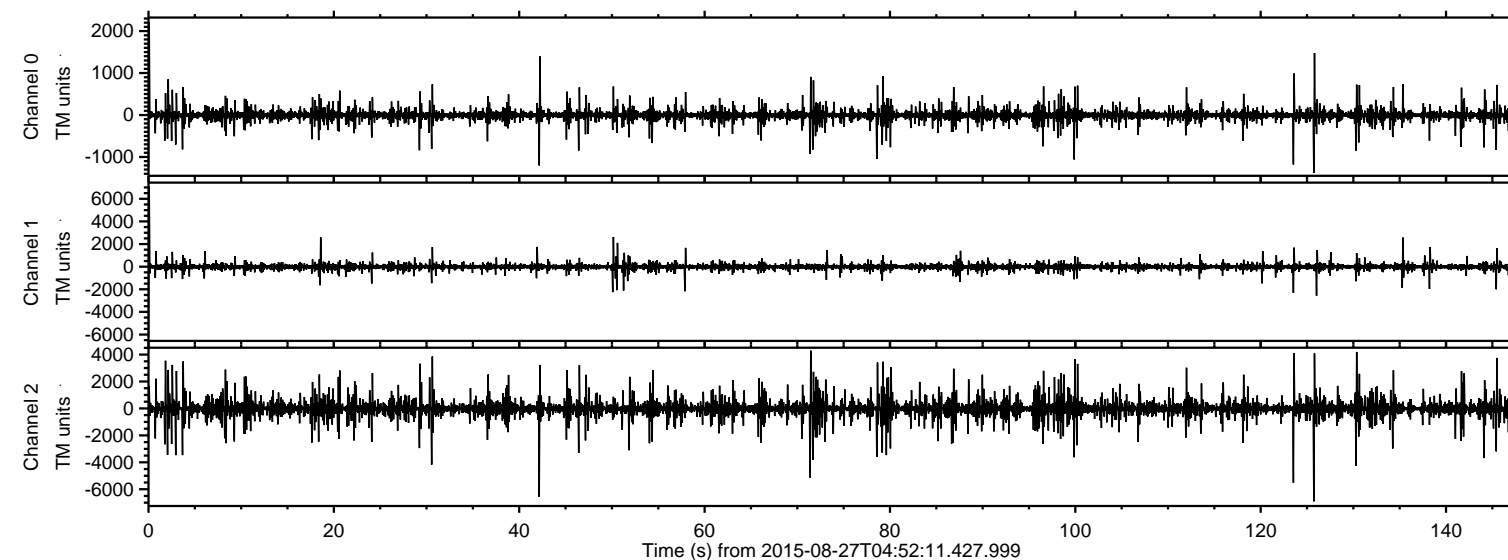

ELMAVAN 3D WAVEFORMS (Measured data sampled at 50 kHz) 51000 packets of 144 samples from 2015-08-27T04:52:11.427.999. Part 1/147

Processed Wed Oct 7 08:29:47 2015 by ELM ver.2012-10-06 from 001__elm20150827_045210__dat00.bin

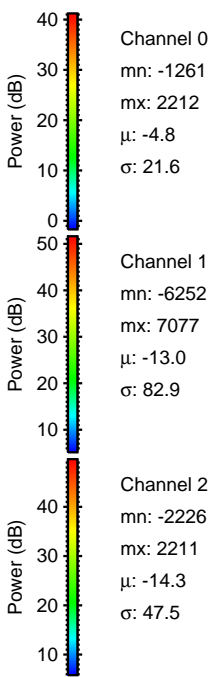
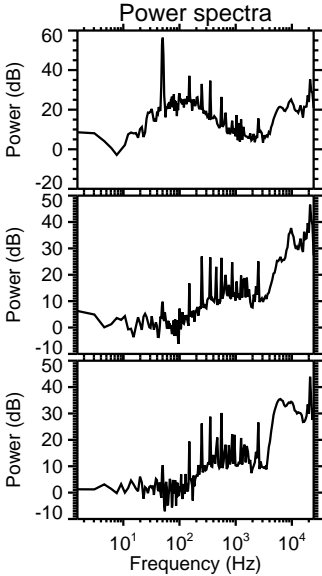
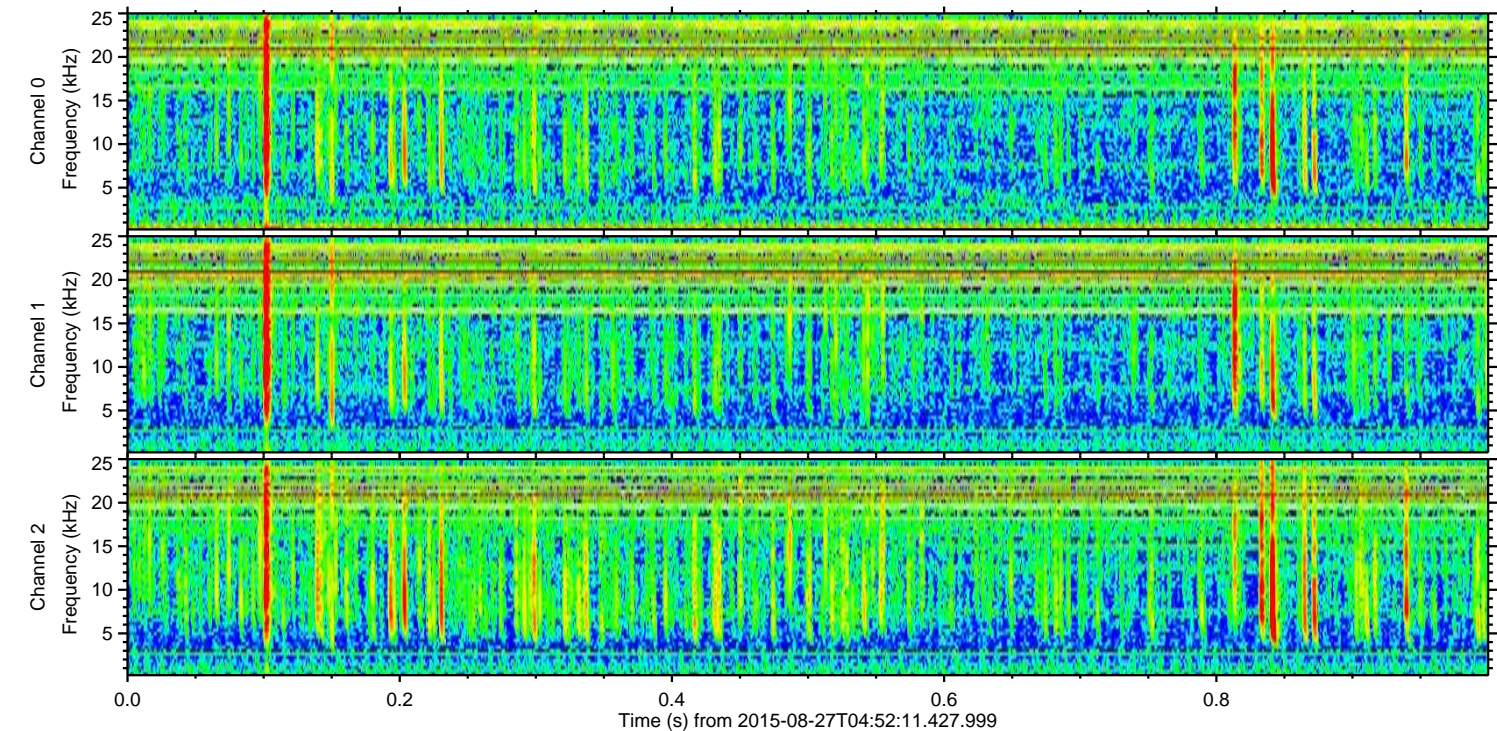
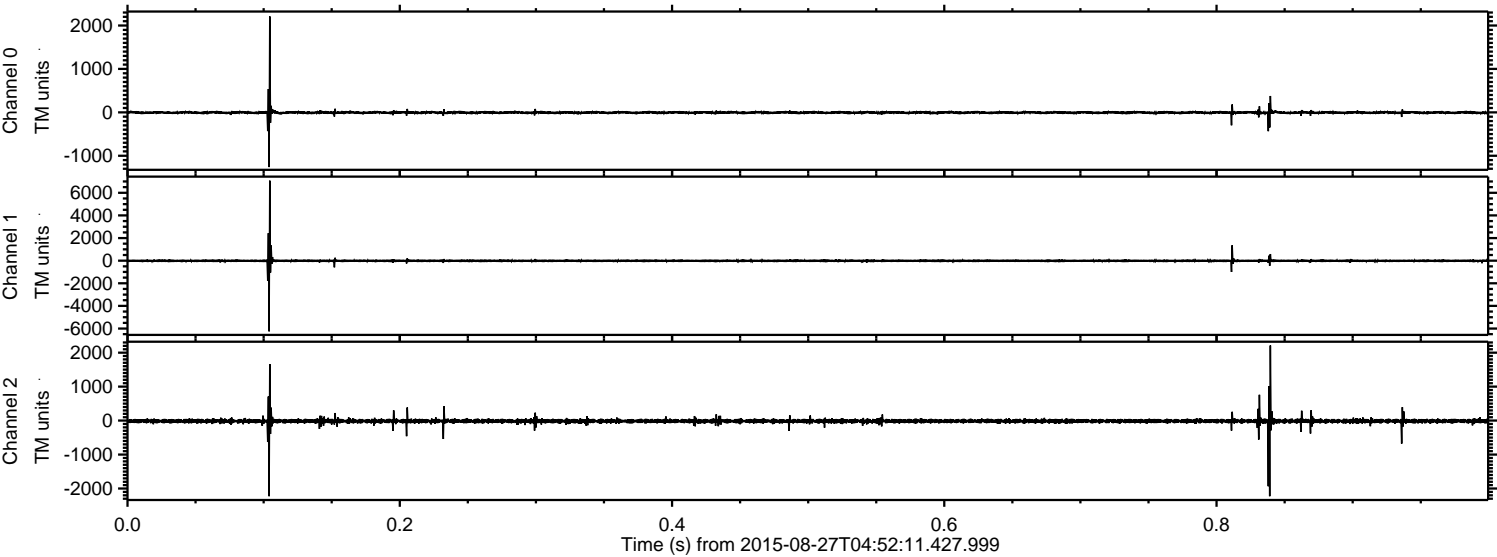

Channel 0
mn: -1261
mx: 2212
μ: -4.8
σ: 21.6

Channel 1
mn: -6252
mx: 7077
μ: -13.0
σ: 82.9

Channel 2
mn: -2226
mx: 2211
μ: -14.3
σ: 47.5

ELMAVAN 3D WAVEFORMS (Measured data sampled at 50 kHz) 51000 packets of 144 samples from 2015-08-27T04:52:11.427.999. Part 126/147

Processed Wed Oct 7 08:29:50 2015 by ELM ver.2012-10-06 from 001__elm20150827_045210__dat00.bin

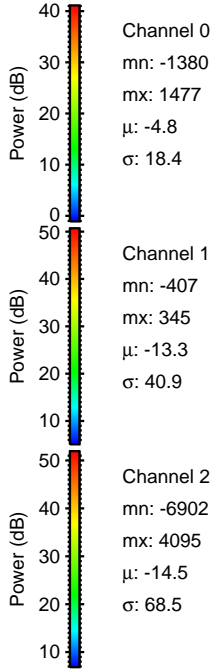
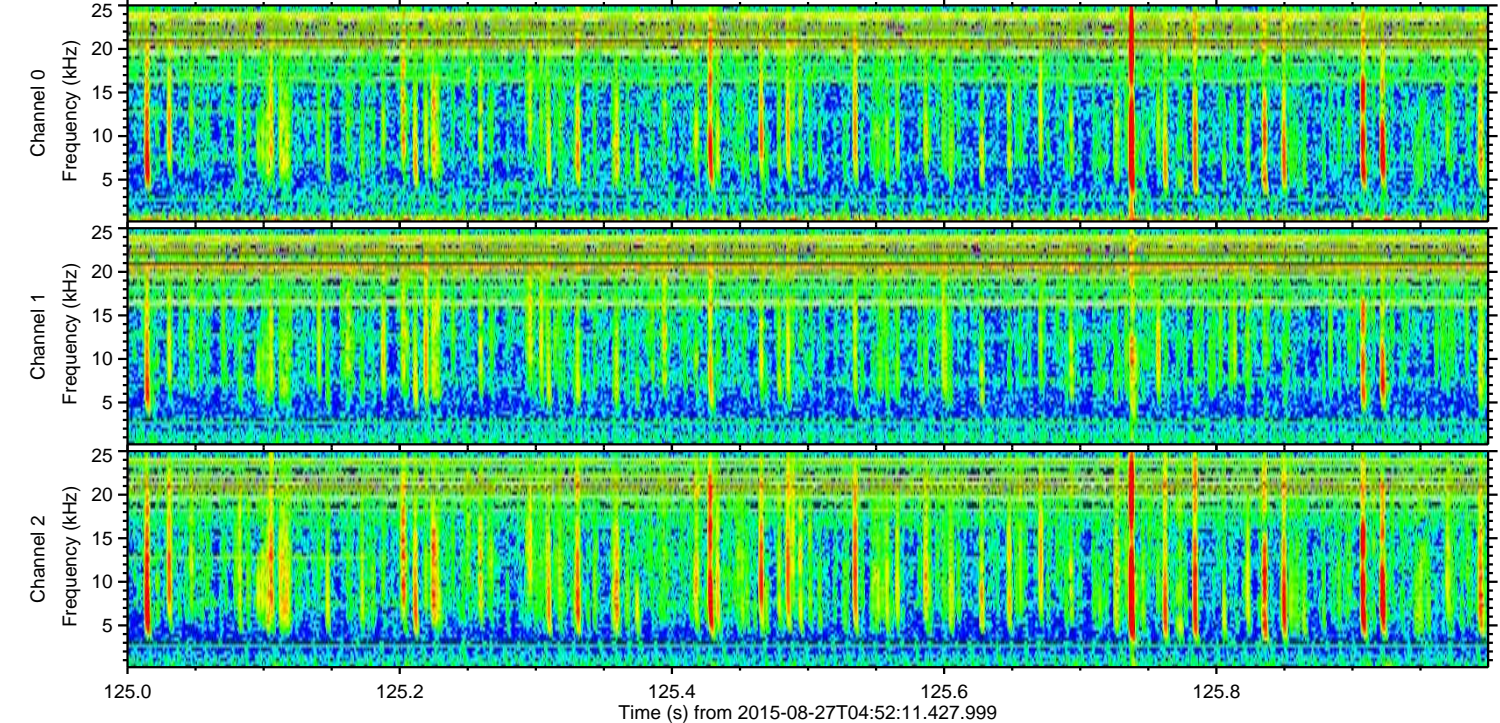
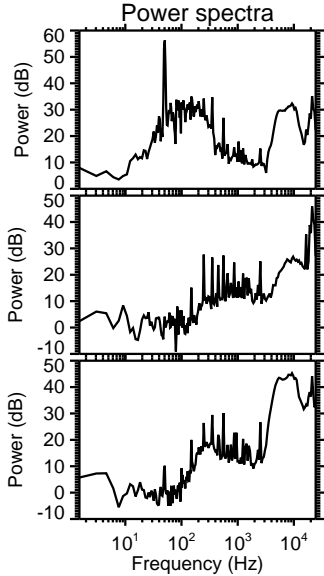
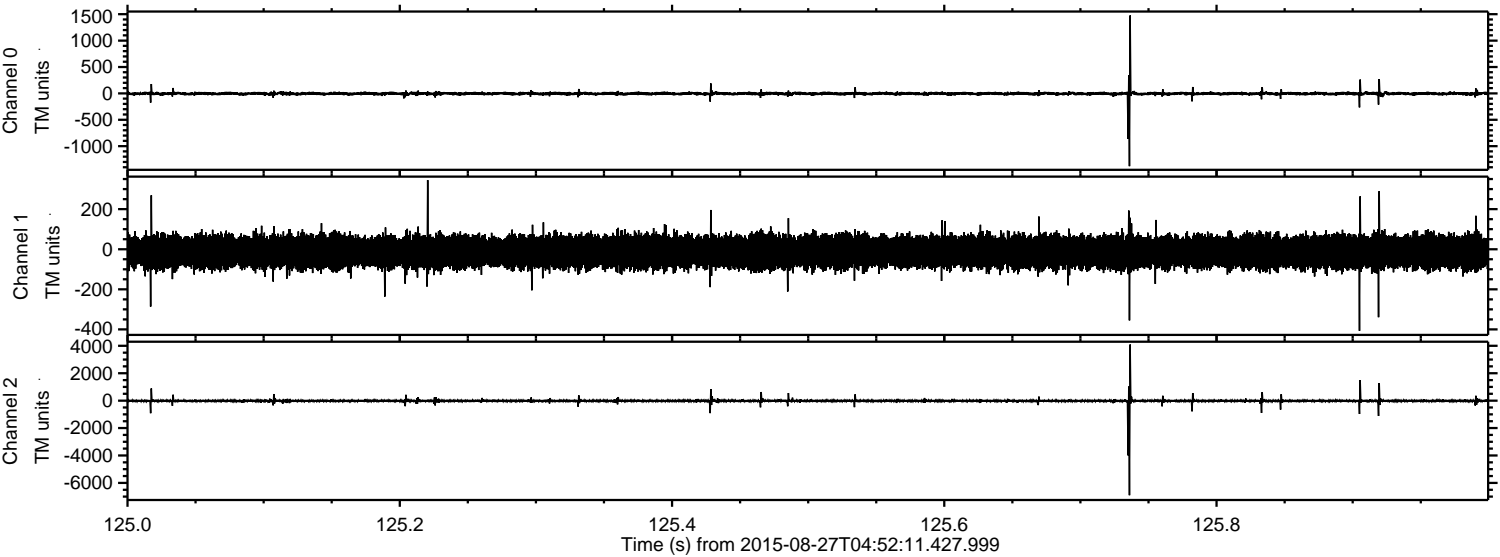

Processed Wed Oct 7 08:29:51 2015 by ELM ver.2012-10-06 from 001__elm20150827_045210__dat00.bin

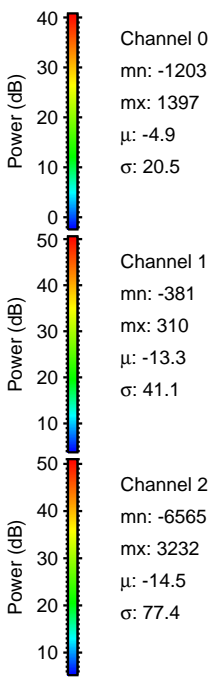
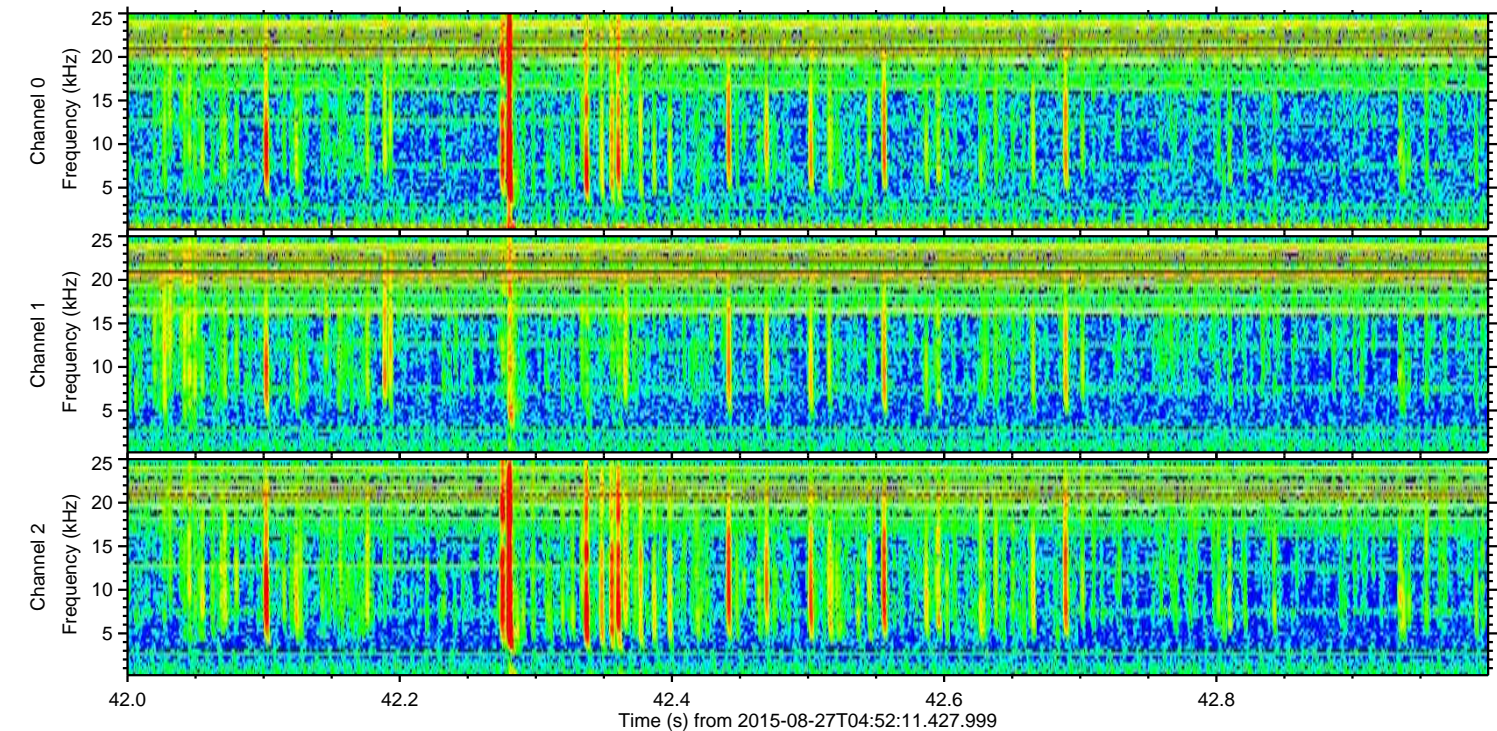
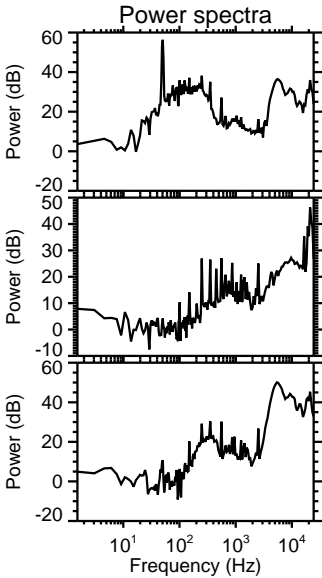
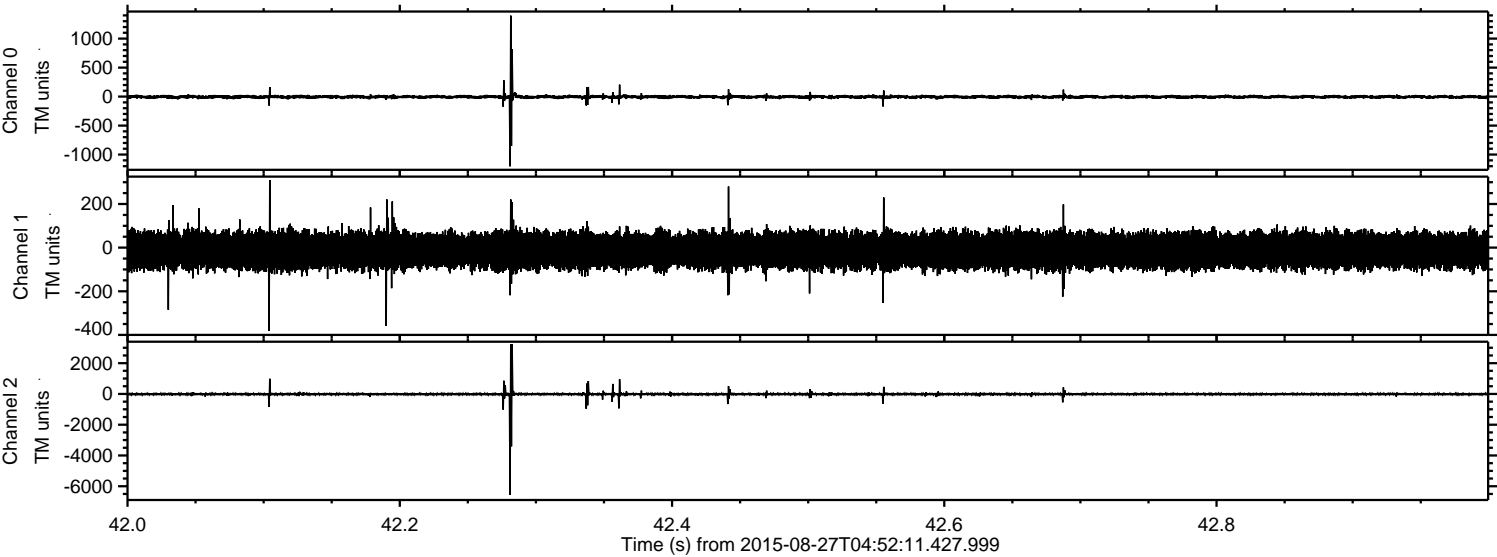

Channel 0
mn: -1203
mx: 1397
 μ : -4.9
 σ : 20.5

Channel 1
mn: -381
mx: 310
 μ : -13.3
 σ : 41.1

Channel 2
mn: -6565
mx: 3232
 μ : -14.5
 σ : 77.4

ELMAVAN 3D WAVEFORMS (Measured data sampled at 50 kHz) 51000 packets of 144 samples from 2015-08-27T04:52:11.427.999. Part 124/147

Processed Wed Oct 7 08:29:52 2015 by ELM ver.2012-10-06 from 001__elm20150827_045210__dat00.bin

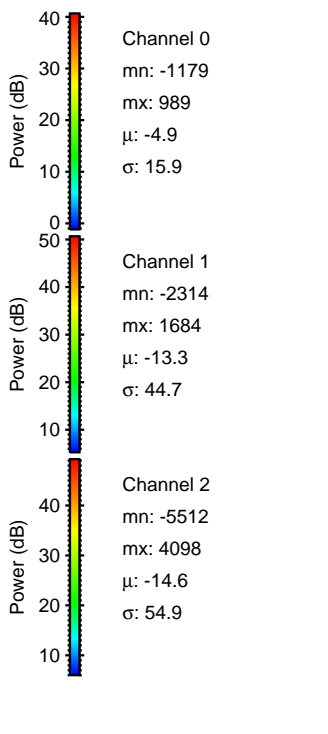
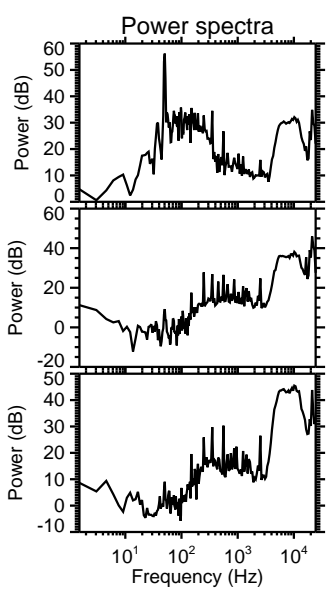
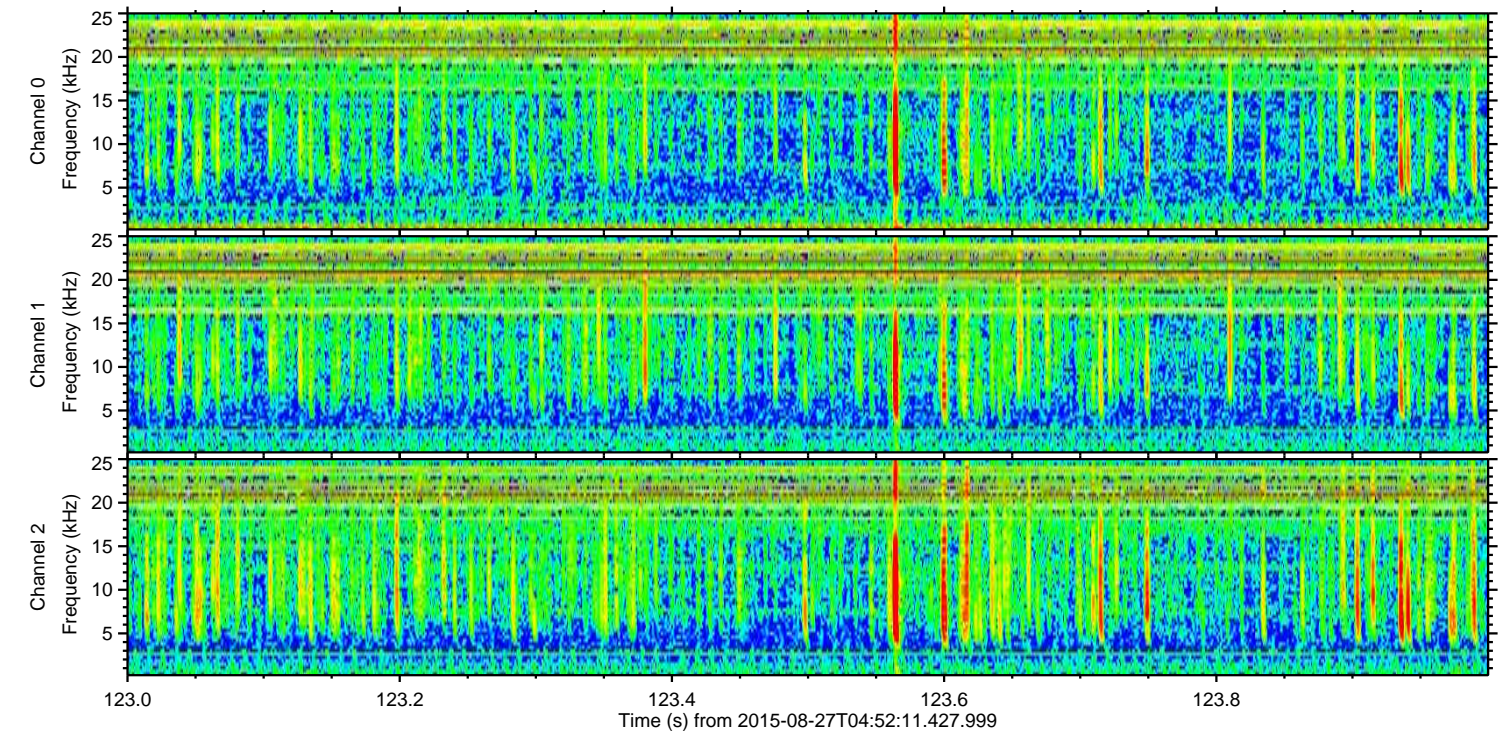
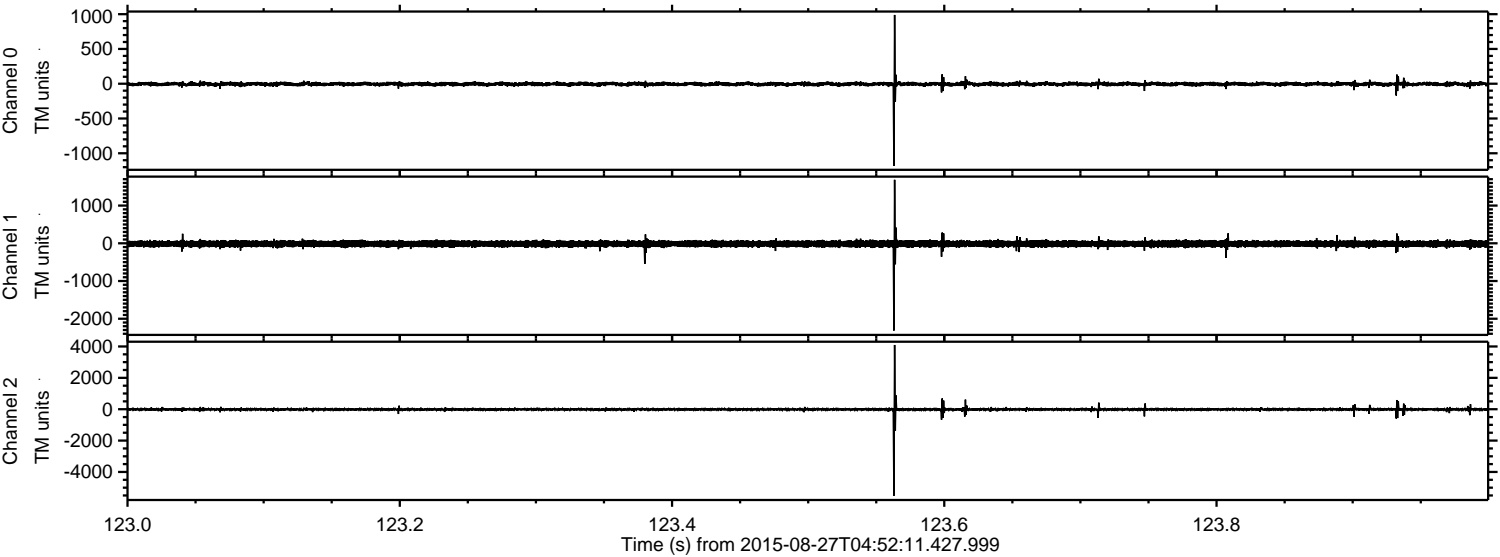

Processed Wed Oct 7 08:29:53 2015 by ELM ver.2012-10-06 from 001__elm20150827_045210__dat00.bin

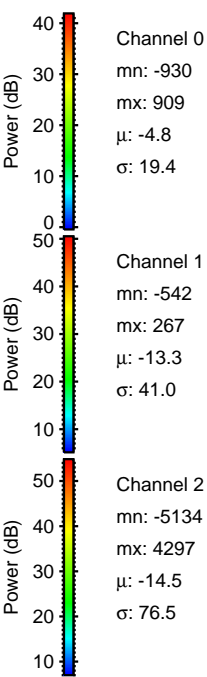
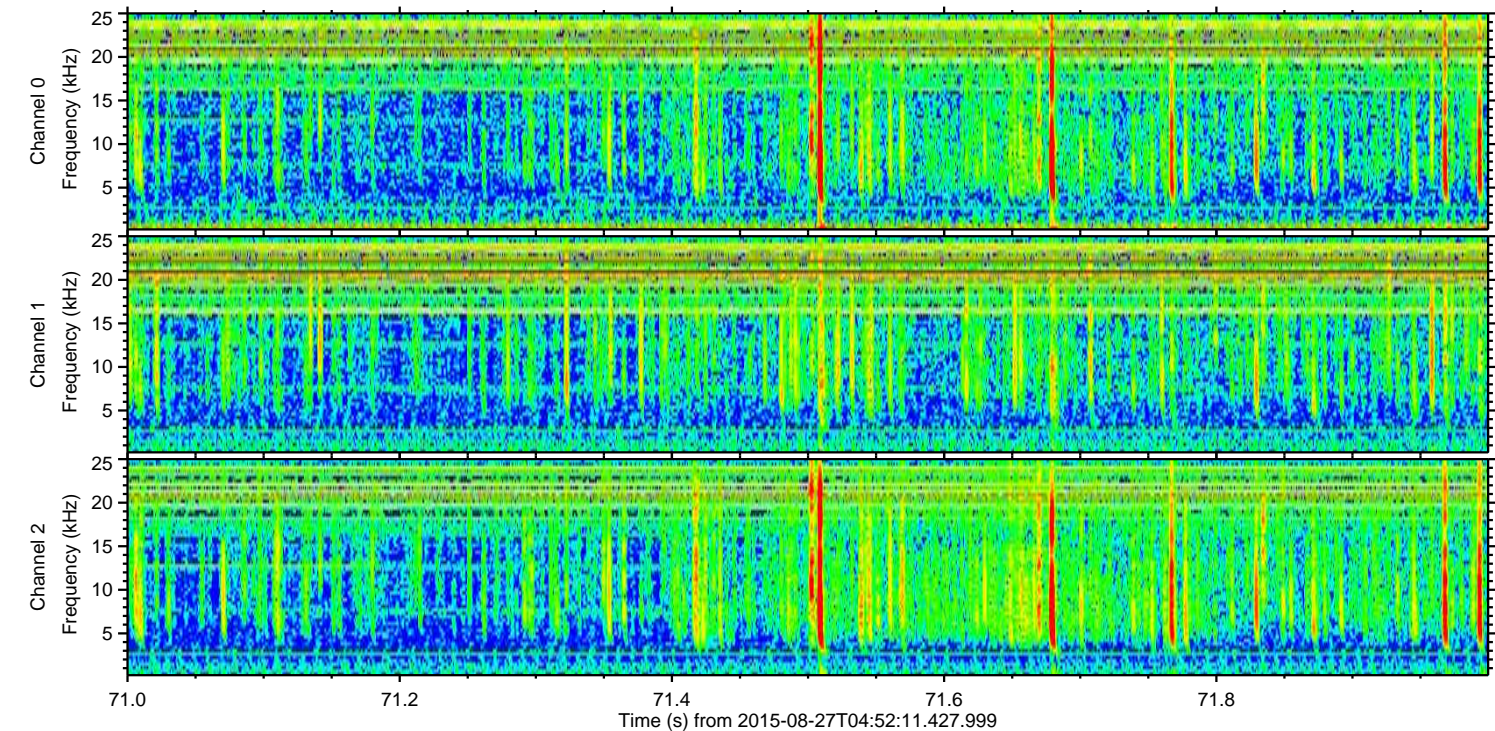
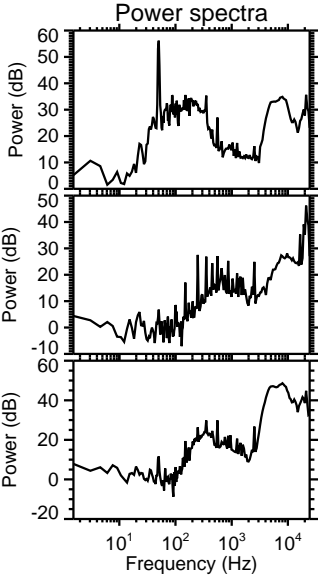
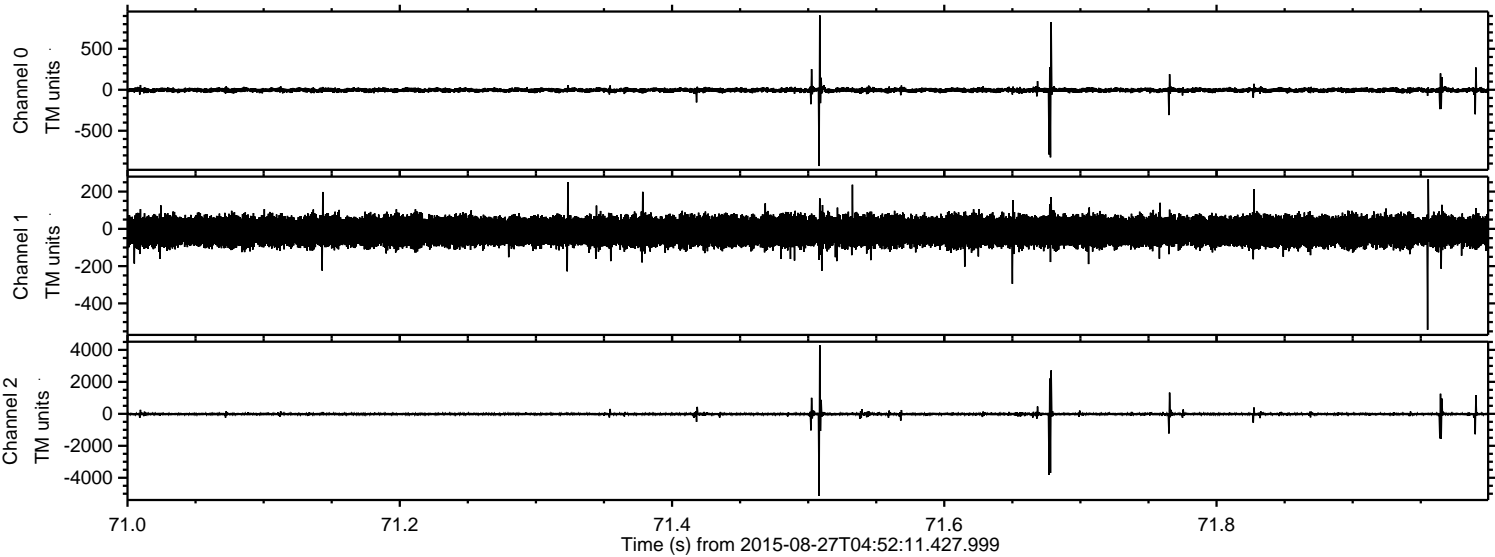

ELMAVAN 3D WAVEFORMS (Measured data sampled at 50 kHz) 51000 packets of 144 samples from 2015-08-27T04:52:11.427.999. Part 131/147

Processed Wed Oct 7 08:29:54 2015 by ELM ver.2012-10-06 from 001__elm20150827_045210__dat00.bin

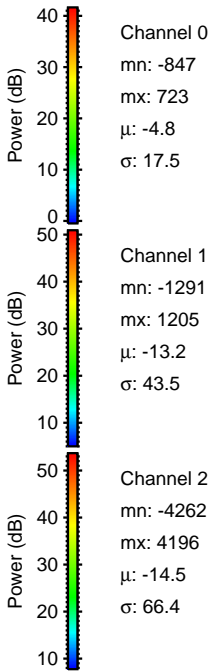
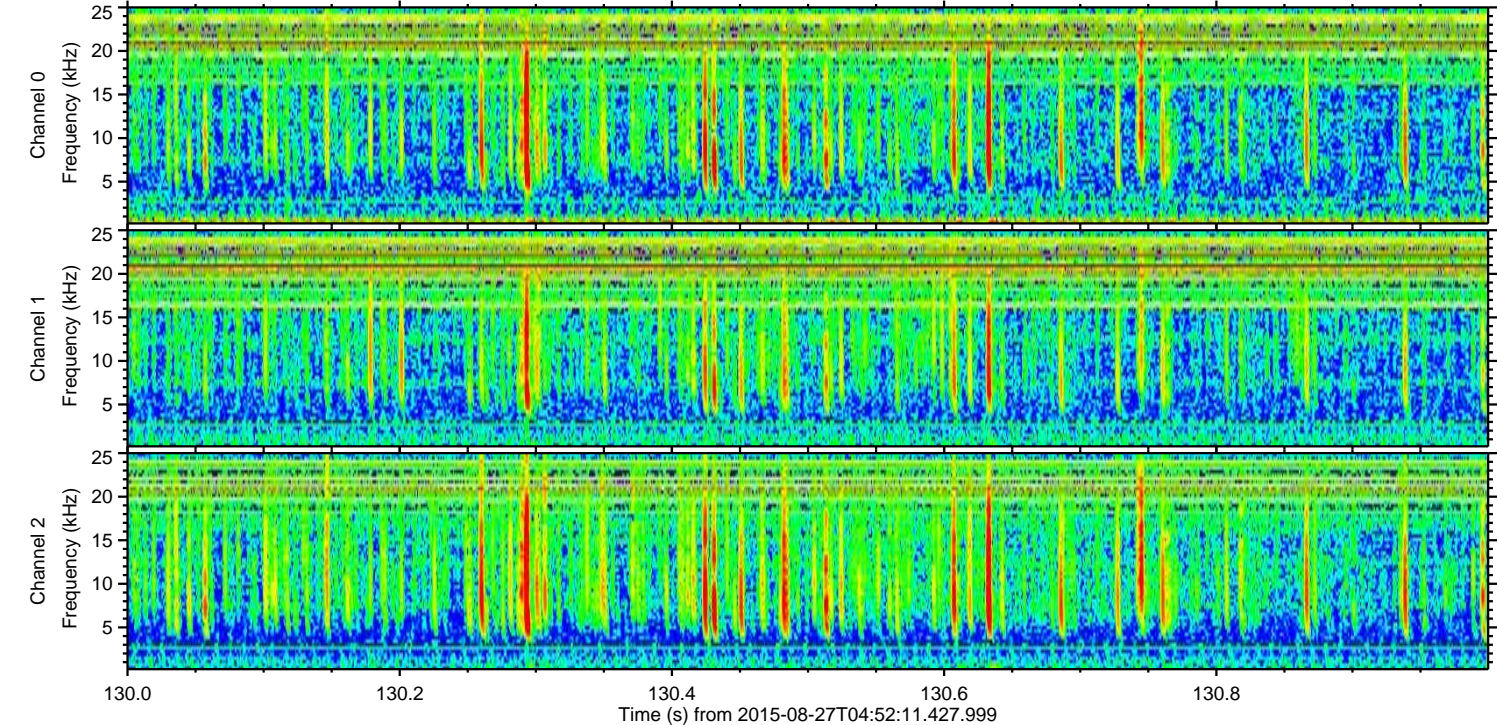
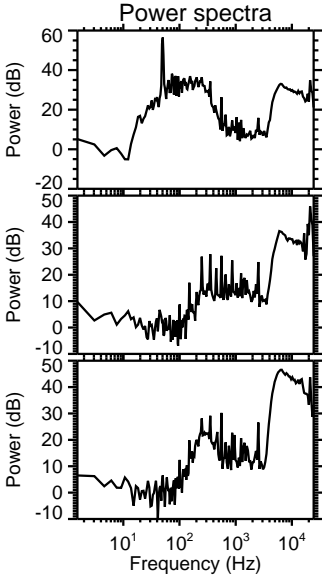
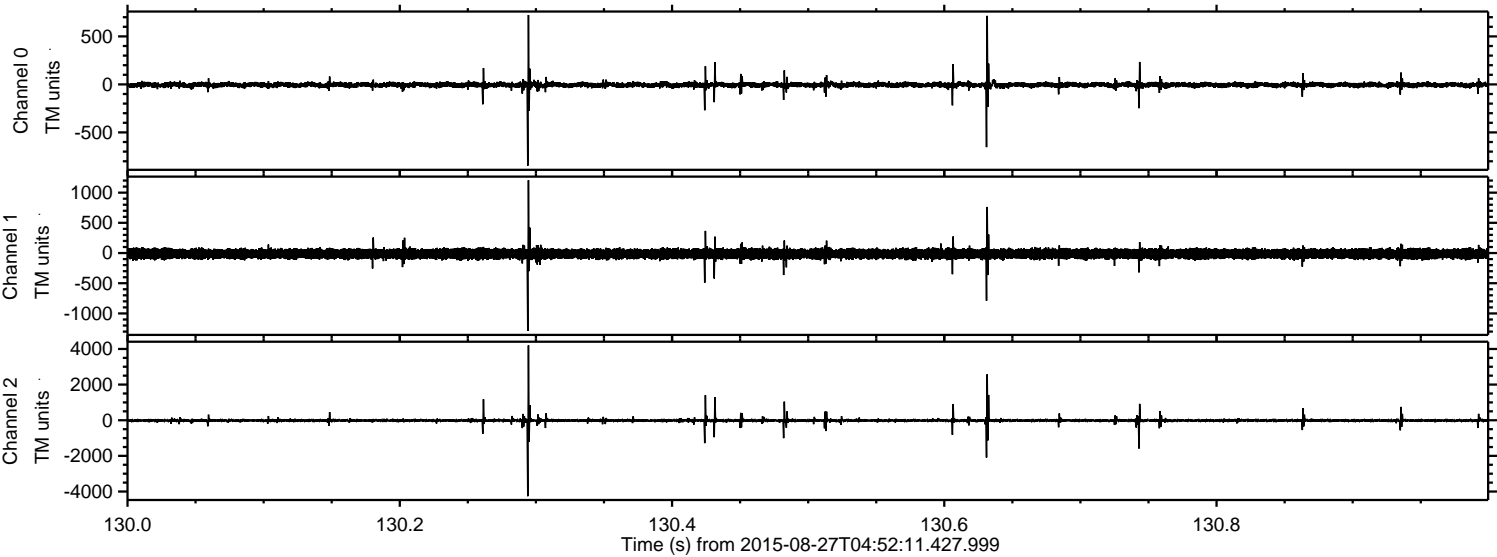

ELMAVAN 3D WAVEFORMS (Measured data sampled at 50 kHz) 51000 packets of 144 samples from 2015-08-27T04:52:11.427.999. Part 31/147

Processed Wed Oct 7 08:29:55 2015 by ELM ver.2012-10-06 from 001__elm20150827_045210__dat00.bin

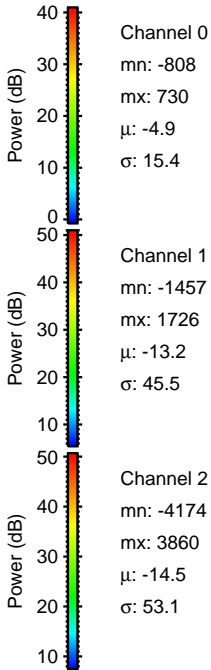
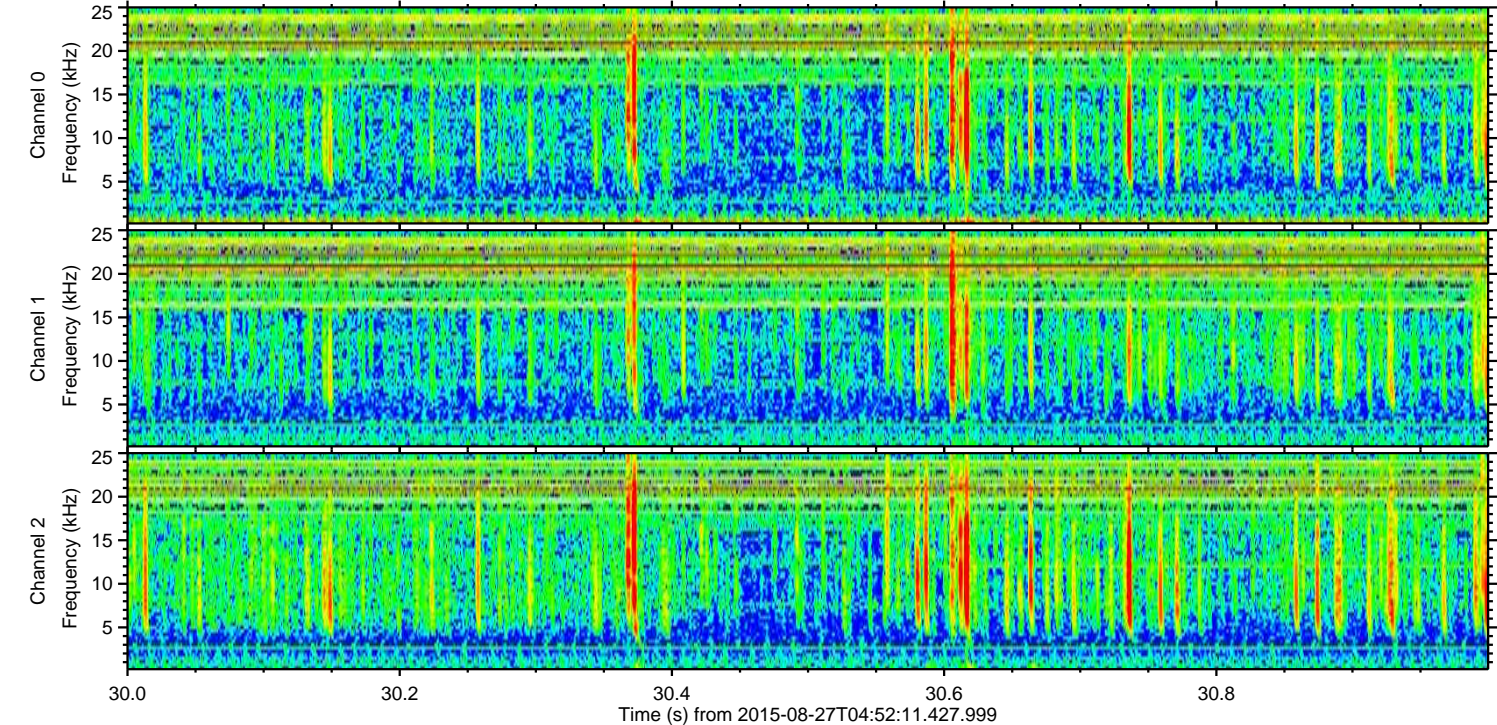
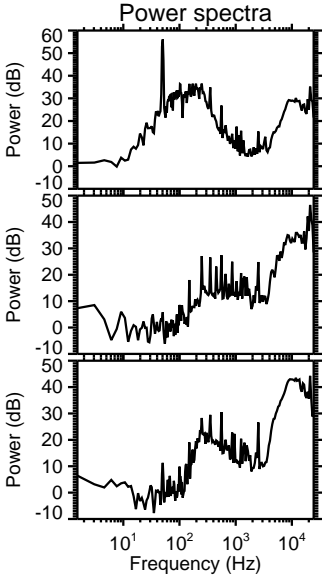
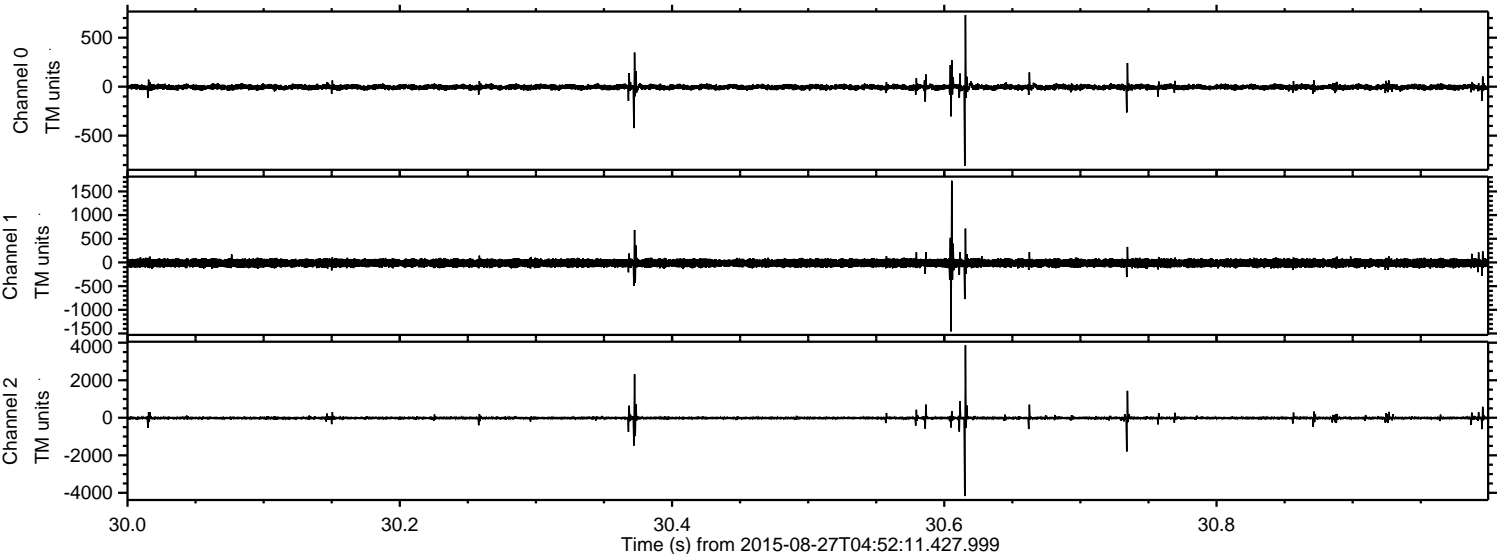

Channel 0
mn: -808
mx: 730
 μ : -4.9
 σ : 15.4

Channel 1
mn: -1457
mx: 1726
 μ : -13.2
 σ : 45.5

Channel 2
mn: -4174
mx: 3860
 μ : -14.5
 σ : 53.1

ELMAVAN 3D WAVEFORMS (Measured data sampled at 50 kHz) 51000 packets of 144 samples from 2015-08-27T04:52:11.427.999. Part 146/147

Processed Wed Oct 7 08:29:56 2015 by ELM ver.2012-10-06 from 001__elm20150827_045210__dat00.bin

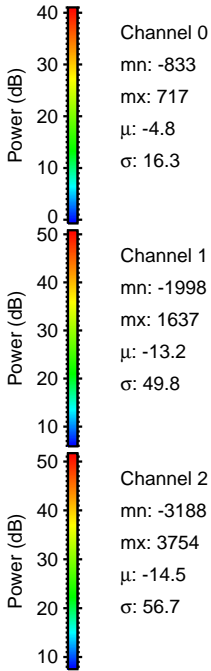
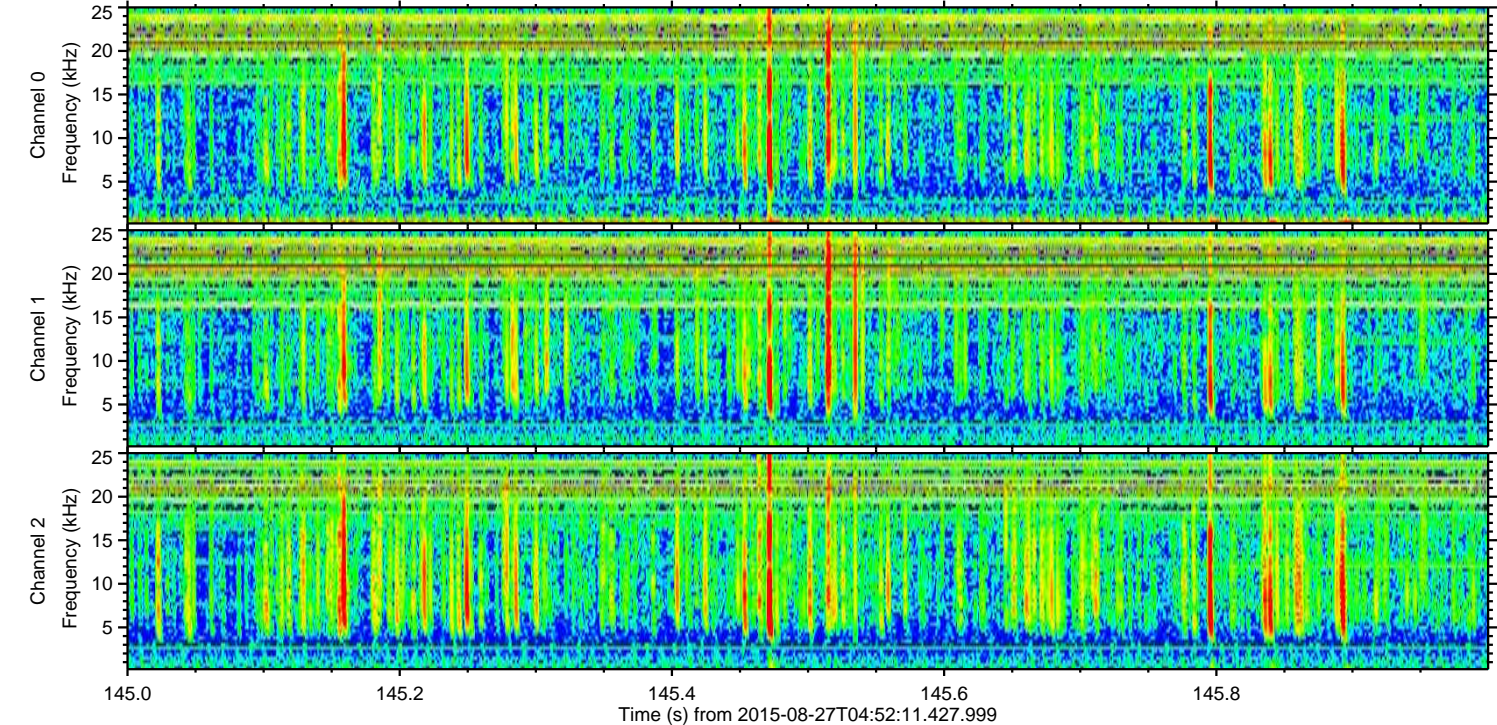
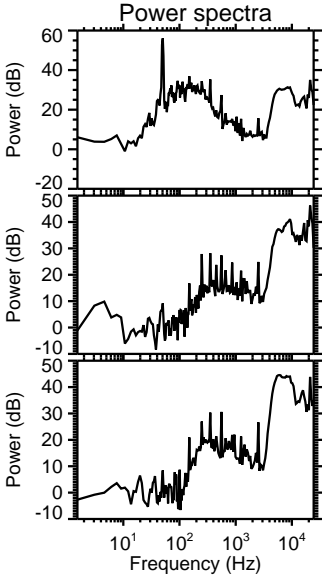
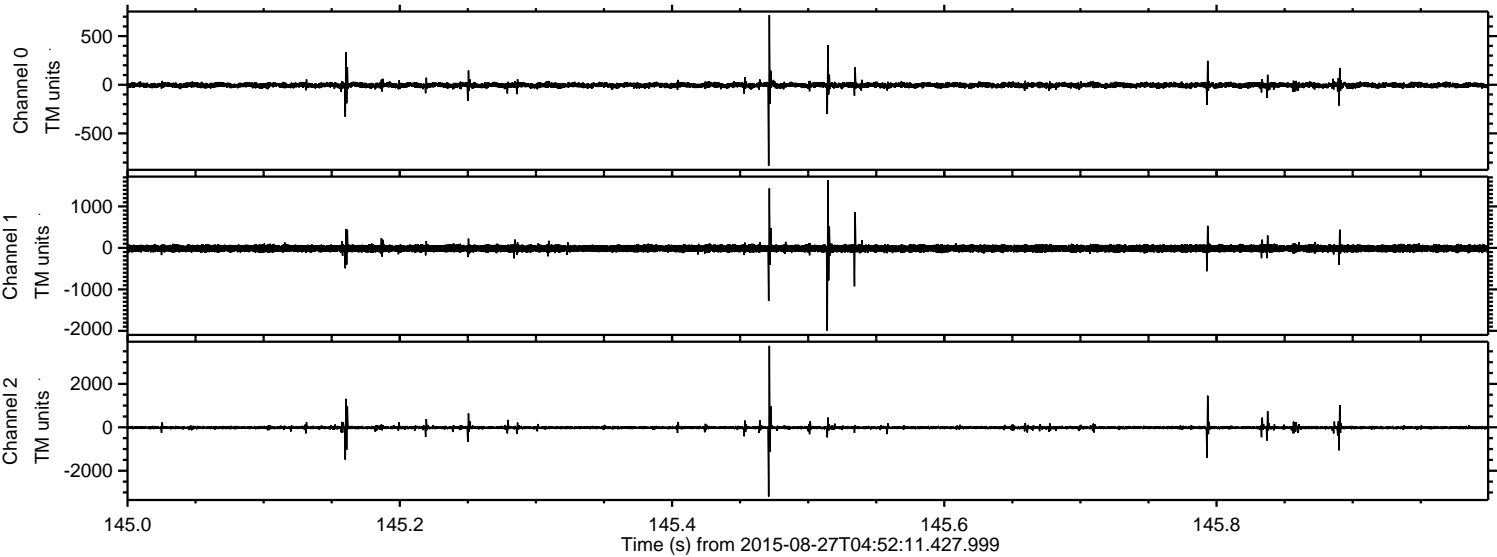

ELMAVAN 3D WAVEFORMS (Measured data sampled at 50 kHz) 51000 packets of 144 samples from 2015-08-27T04:52:11.427.999. Part 145/147

Processed Wed Oct 7 08:29:57 2015 by ELM ver.2012-10-06 from 001__elm20150827_045210__dat00.bin

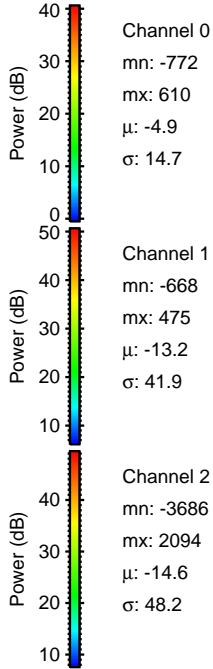
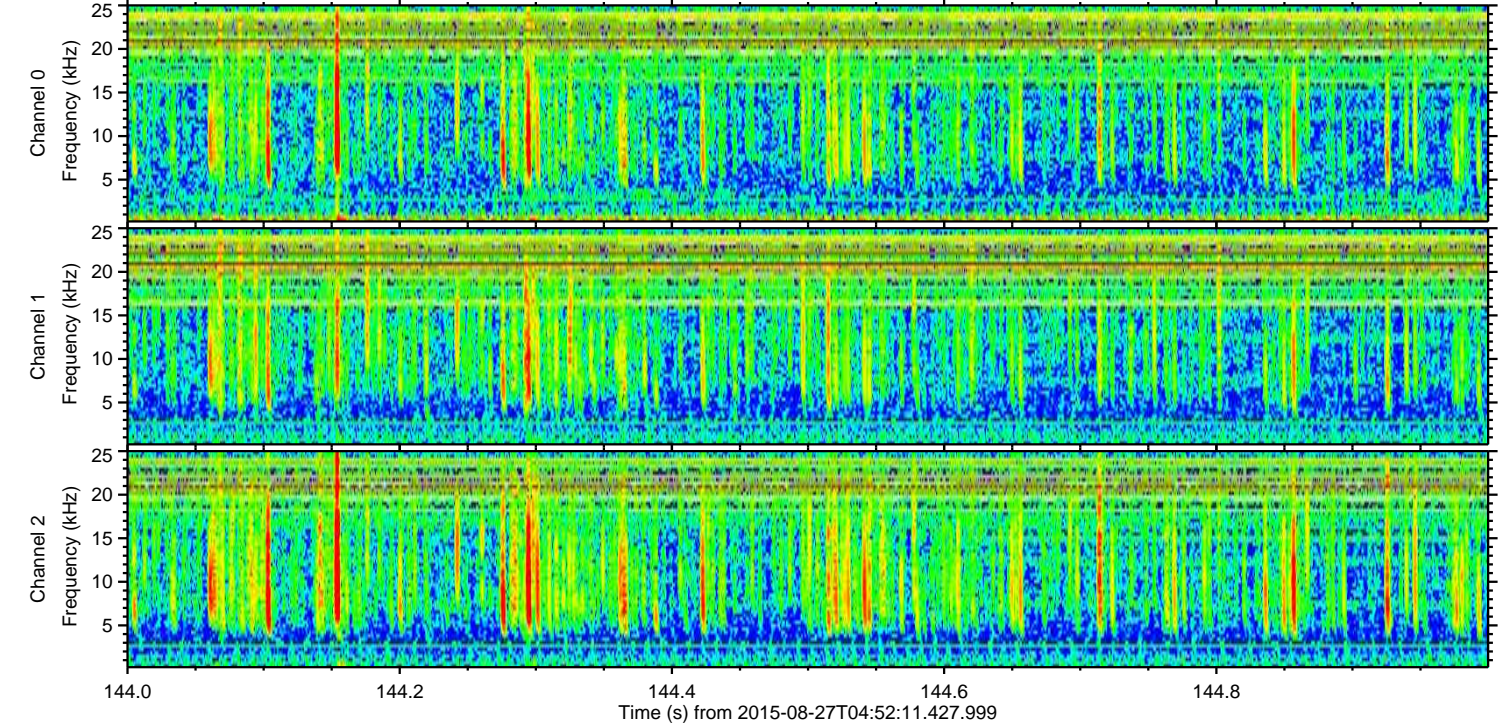
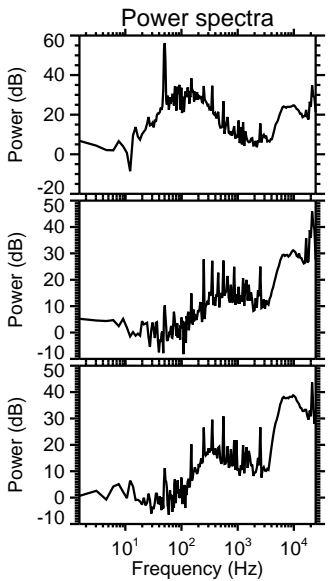
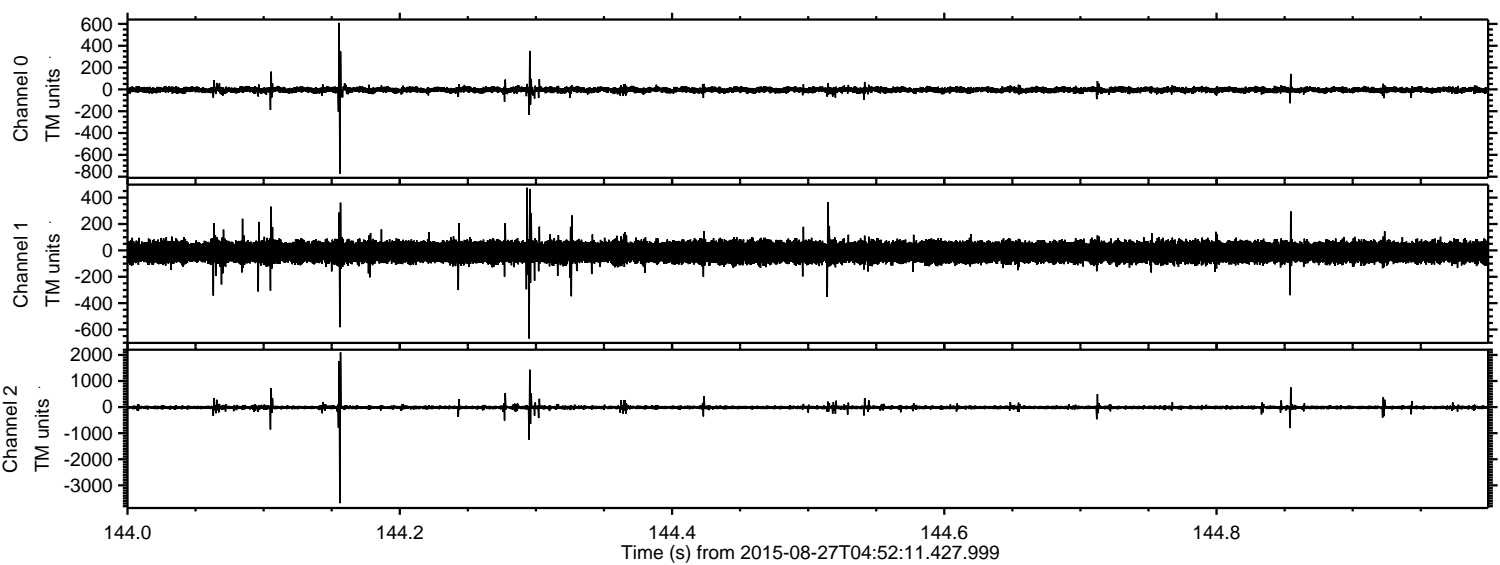

Processed Wed Oct 7 08:29:58 2015 by ELM ver.2012-10-06 from 001__elm20150827_045210__dat00.bin

