

ELMAVAN 3D WAVEFORMS (Measured data sampled at 50 kHz) 51000 packets of 144 samples from 2015-08-27T00:16:58.932.999.

Processed Wed Oct 7 07:13:36 2015 by ELM ver.2012-10-06 from 001__elm20150827_001657__dat00.bin

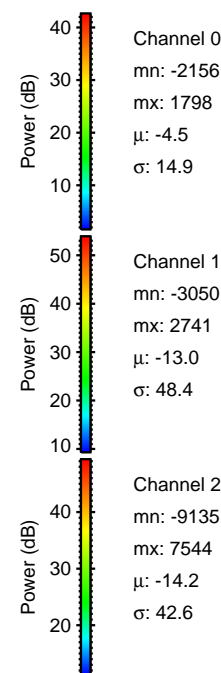
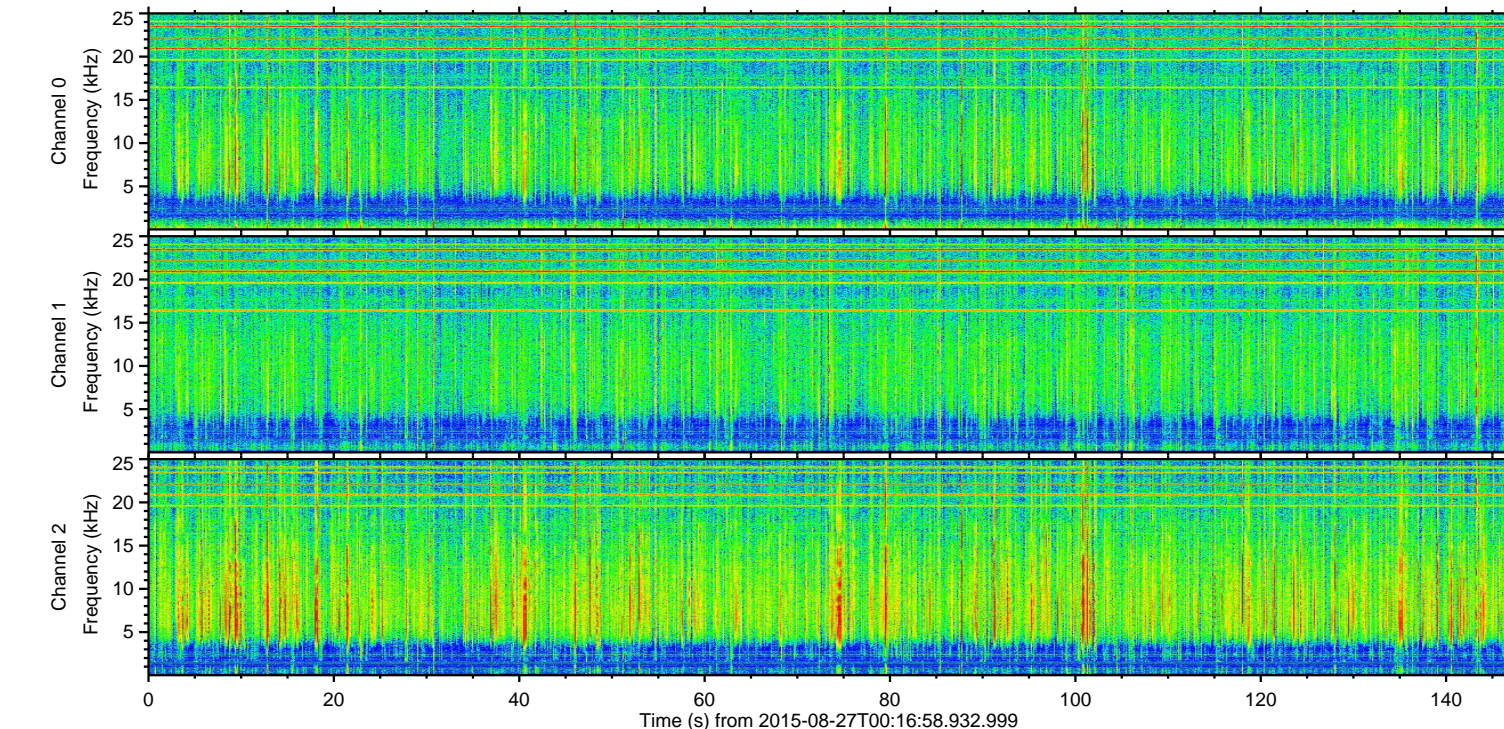
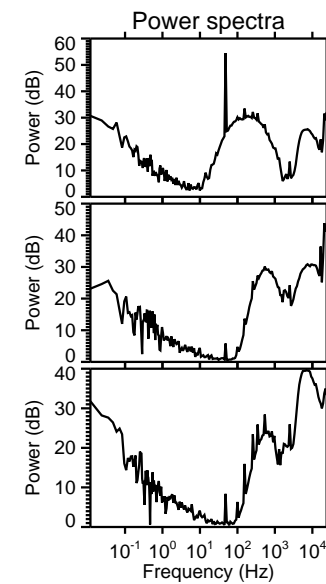
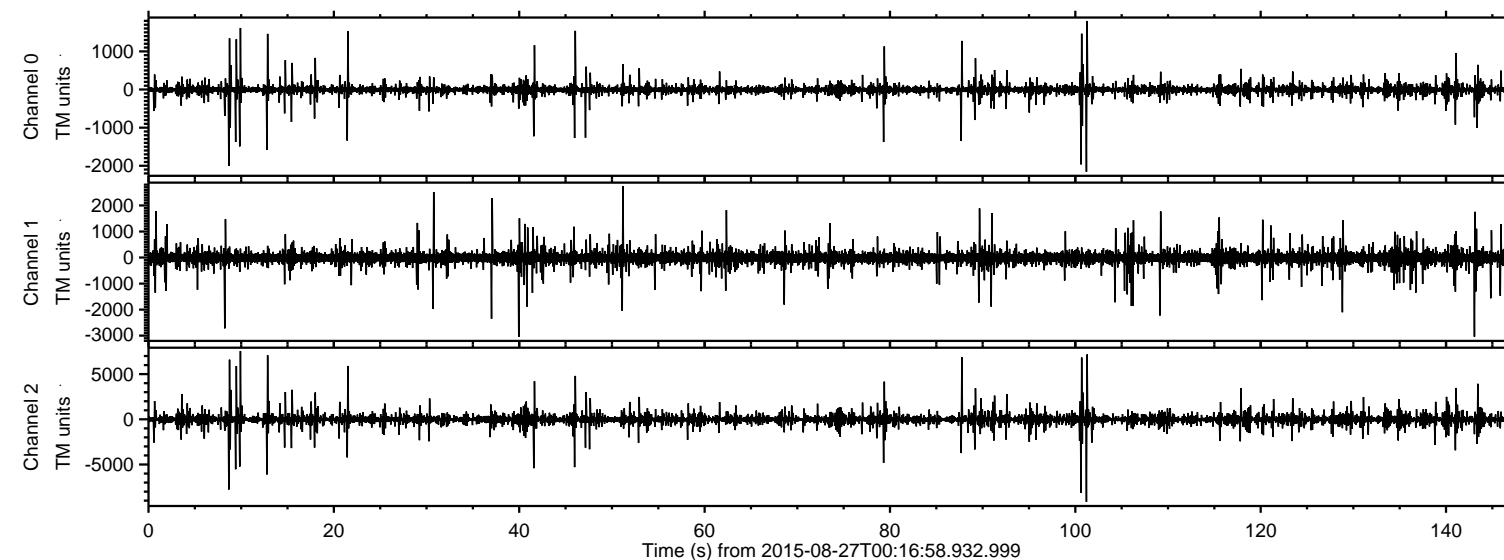

ELMAVAN 3D WAVEFORMS (Measured data sampled at 50 kHz) 51000 packets of 144 samples from 2015-08-27T00:16:58.932.999. Part 102/147

Processed Wed Oct 7 07:13:52 2015 by ELM ver.2012-10-06 from 001__elm20150827_001657__dat00.bin

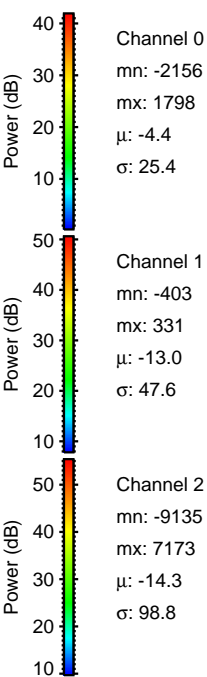
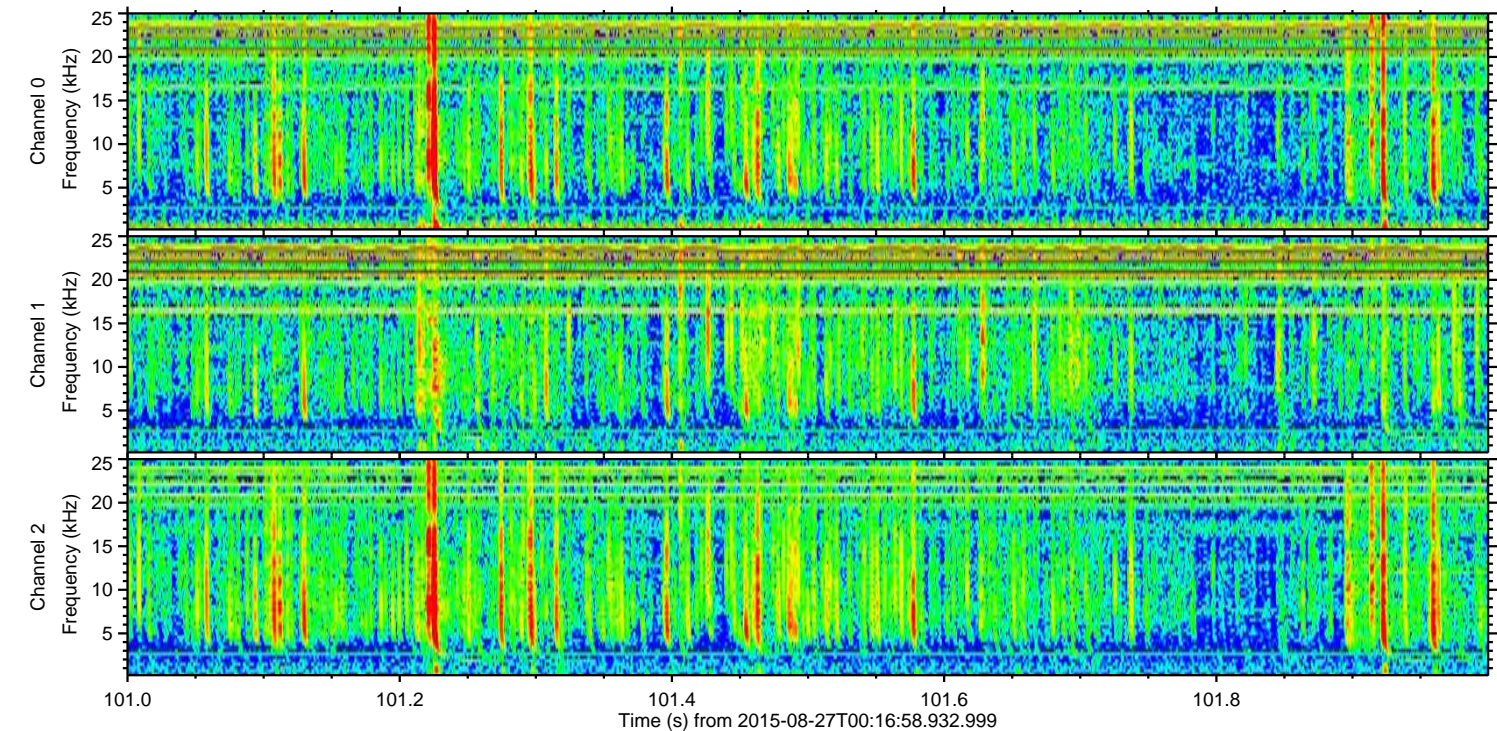
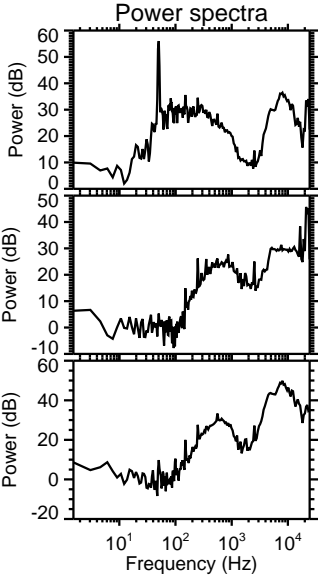
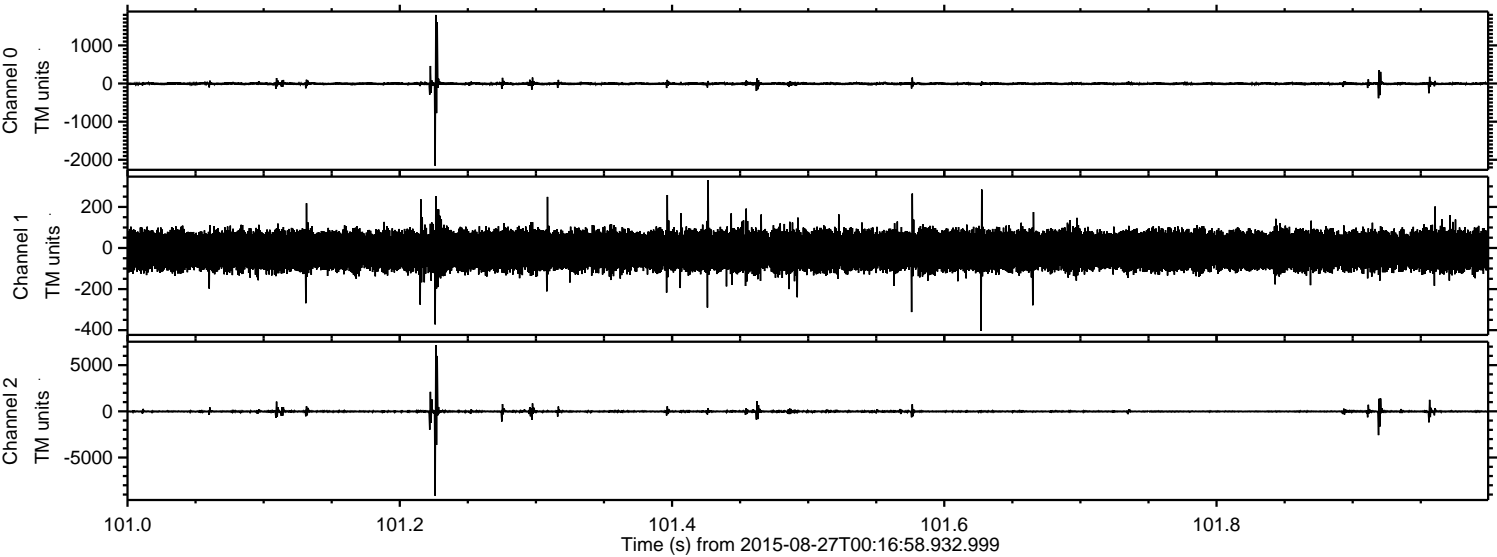

Channel 0
mn: -2156
mx: 1798
 μ : -4.4
 σ : 25.4

Channel 1
mn: -403
mx: 331
 μ : -13.0
 σ : 47.6

Channel 2
mn: -9135
mx: 7173
 μ : -14.3
 σ : 98.8

ELMAVAN 3D WAVEFORMS (Measured data sampled at 50 kHz) 51000 packets of 144 samples from 2015-08-27T00:16:58.932.999. Part 101/147

Processed Wed Oct 7 07:13:53 2015 by ELM ver.2012-10-06 from 001__elm20150827_001657__dat00.bin

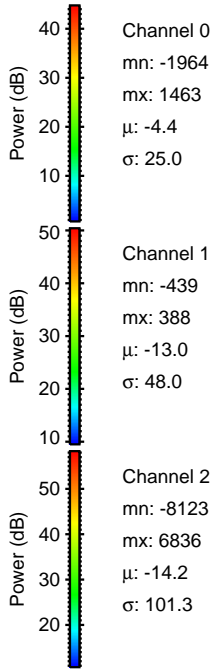
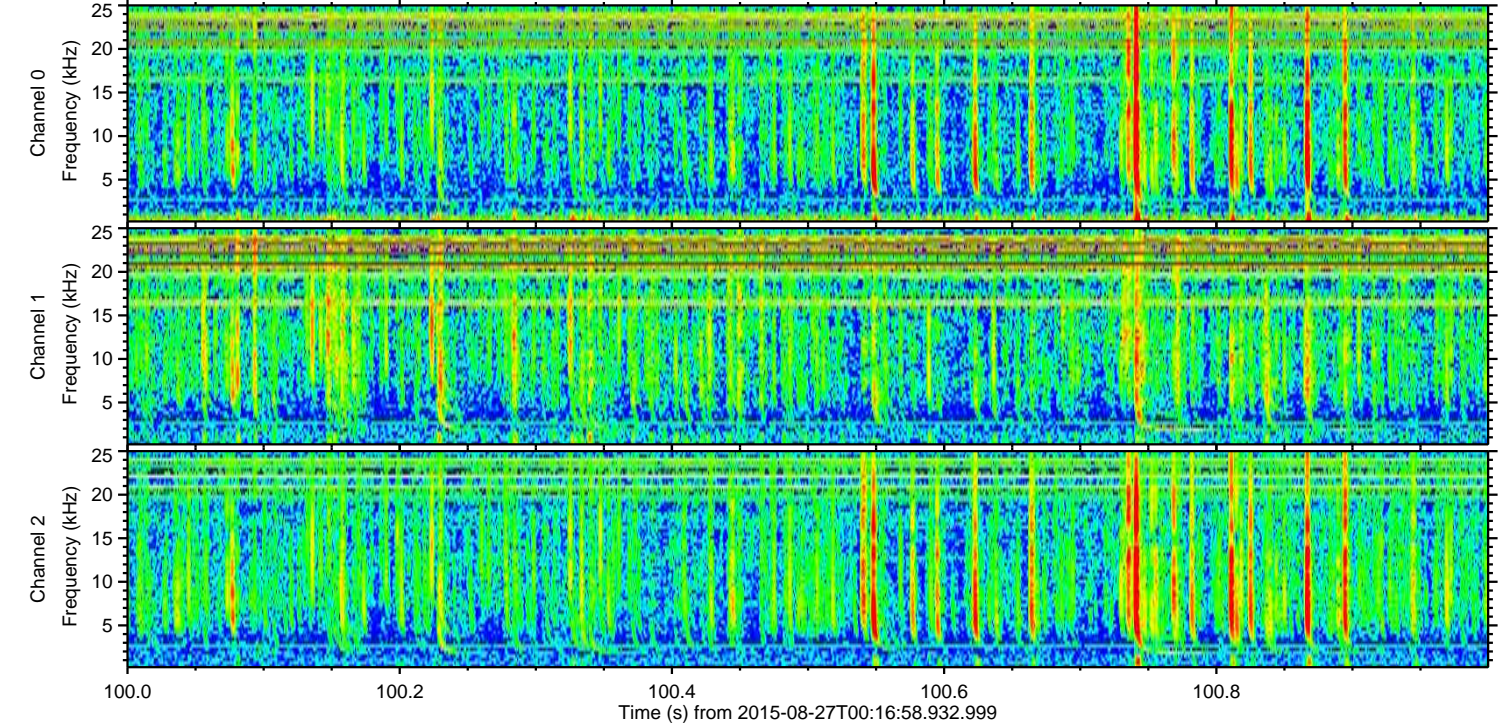
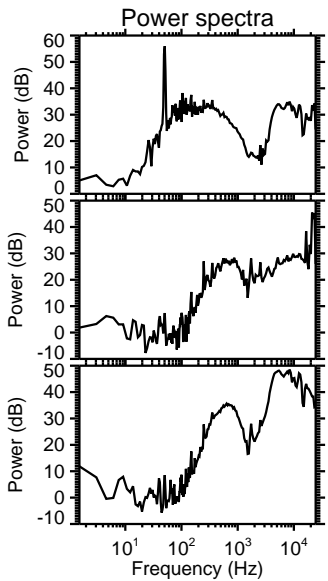
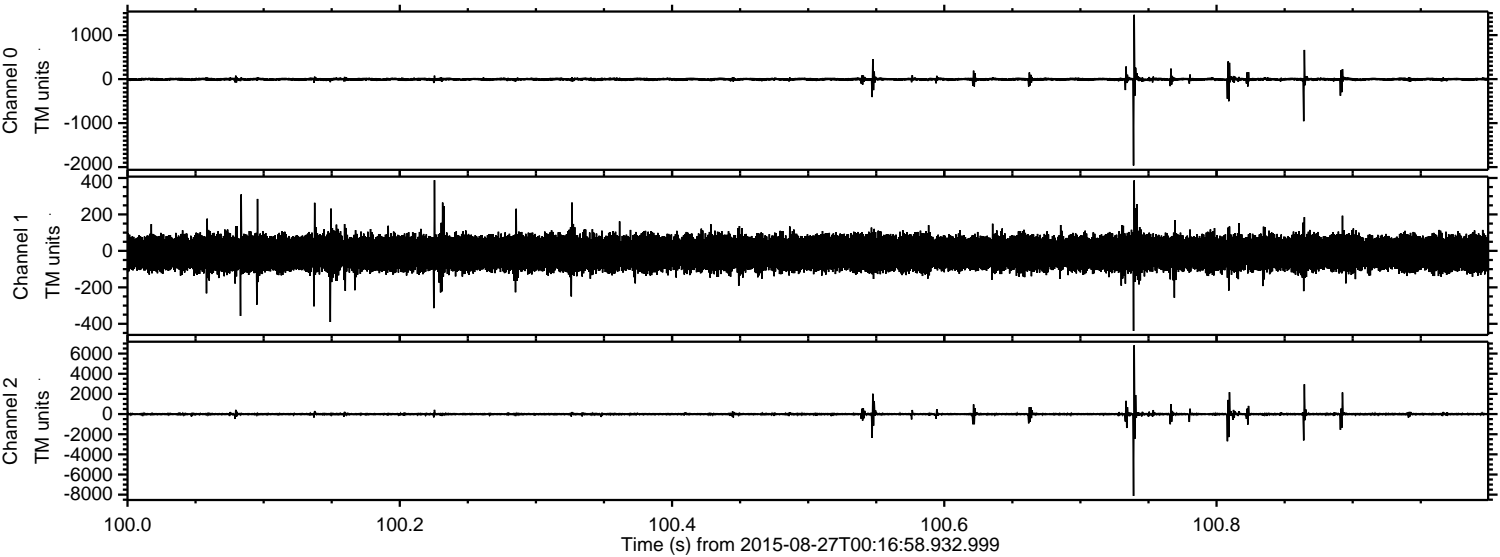

Processed Wed Oct 7 07:13:54 2015 by ELM ver.2012-10-06 from 001__elm20150827_001657__dat00.bin

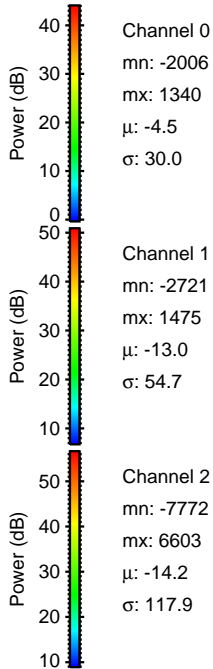
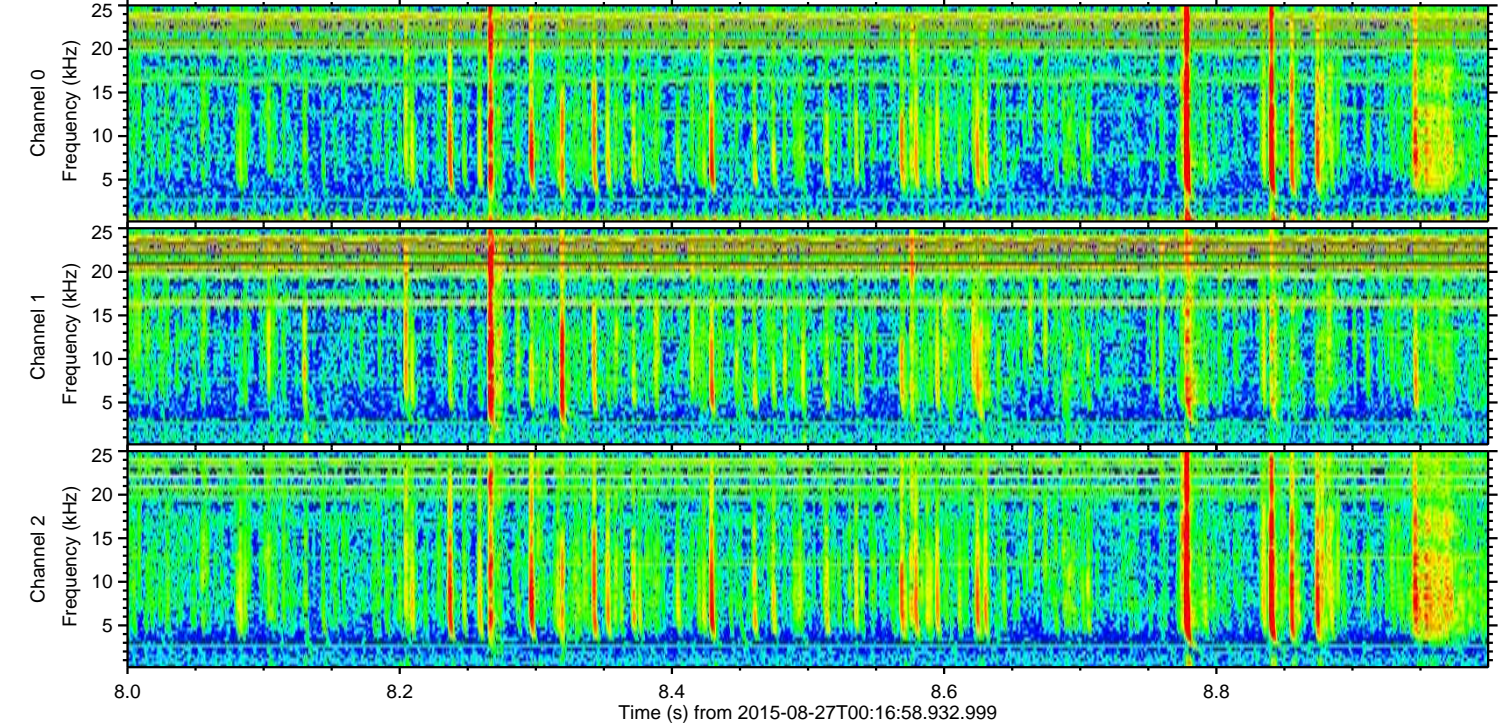
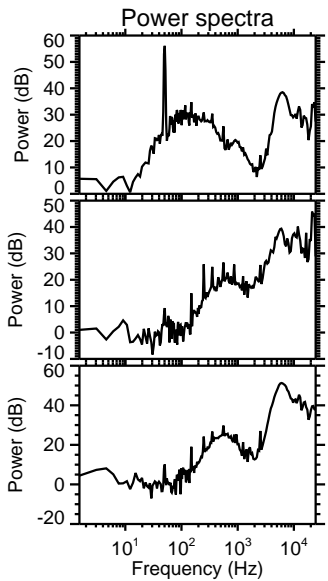
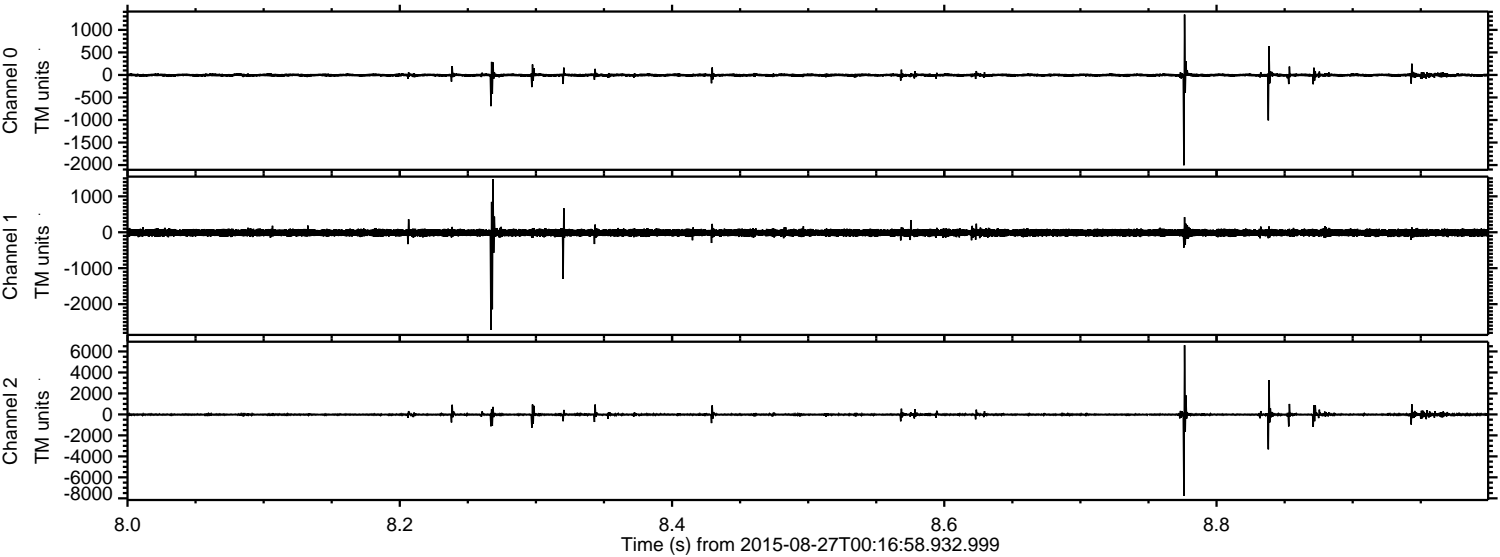

Channel 0
mn: -2006
mx: 1340
 μ : -4.5
 σ : 30.0

Channel 1
mn: -2721
mx: 1475
 μ : -13.0
 σ : 54.7

Channel 2
mn: -7772
mx: 6603
 μ : -14.2
 σ : 117.9

ELMAVAN 3D WAVEFORMS (Measured data sampled at 50 kHz) 51000 packets of 144 samples from 2015-08-27T00:16:58.932.999. Part 10/147

Processed Wed Oct 7 07:13:55 2015 by ELM ver.2012-10-06 from 001__elm20150827_001657__dat00.bin

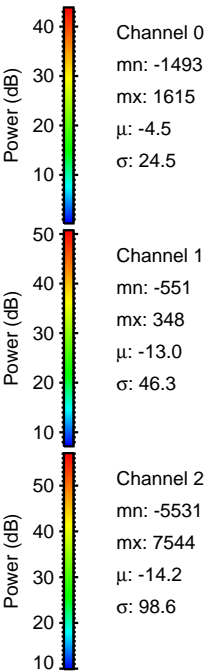
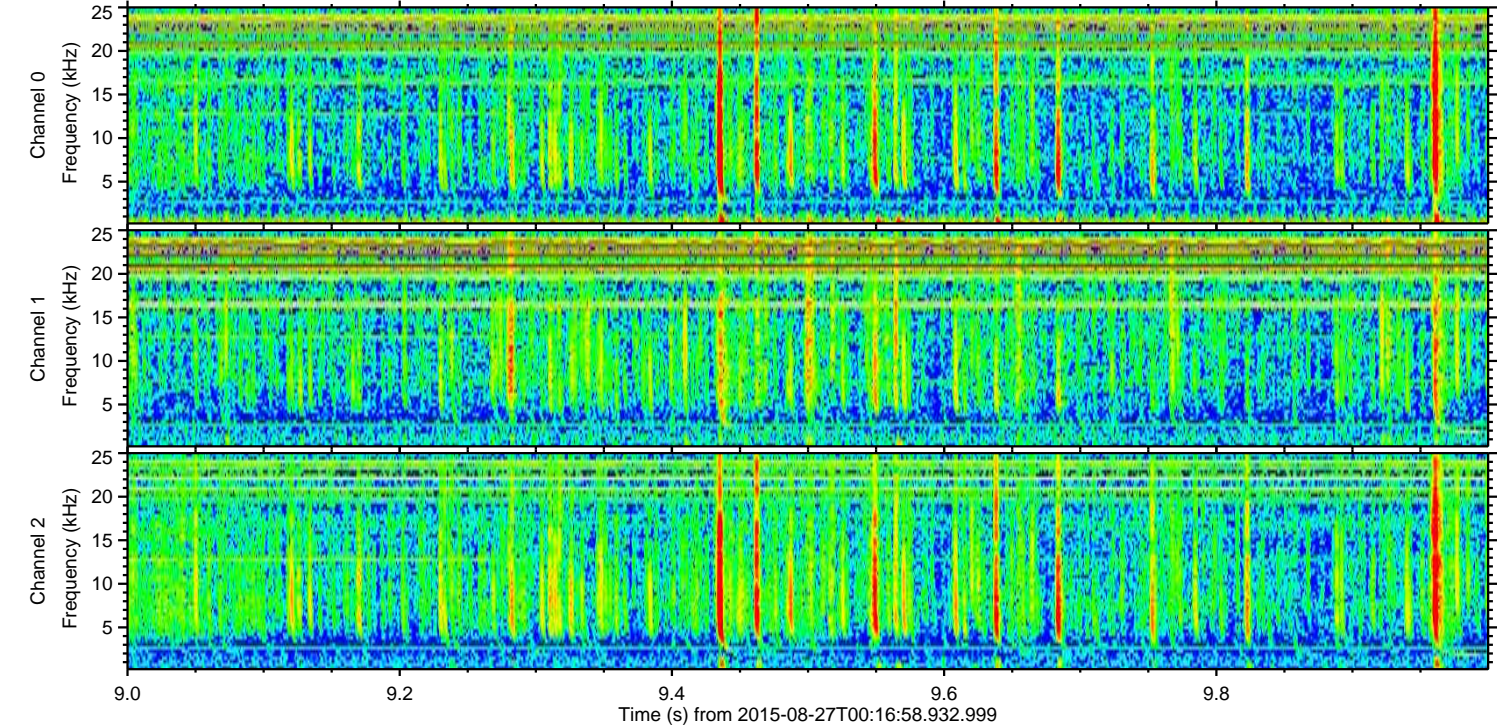
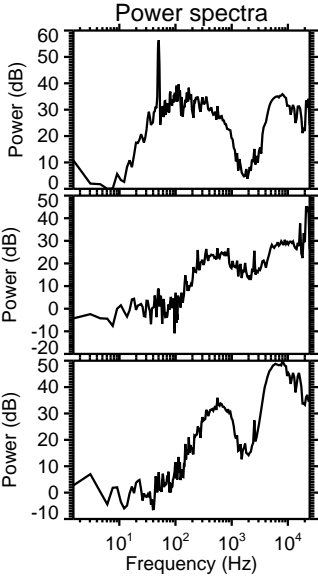
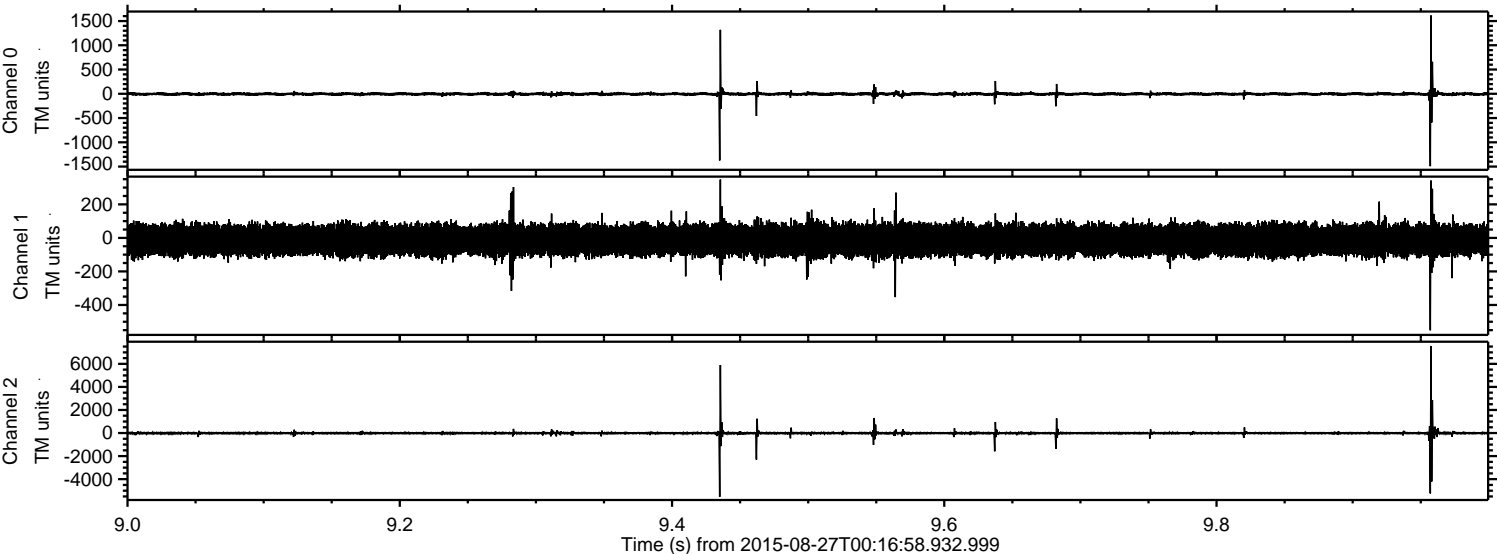

ELMAVAN 3D WAVEFORMS (Measured data sampled at 50 kHz) 51000 packets of 144 samples from 2015-08-27T00:16:58.932.999. Part 13/147

Processed Wed Oct 7 07:13:56 2015 by ELM ver.2012-10-06 from 001__elm20150827_001657__dat00.bin

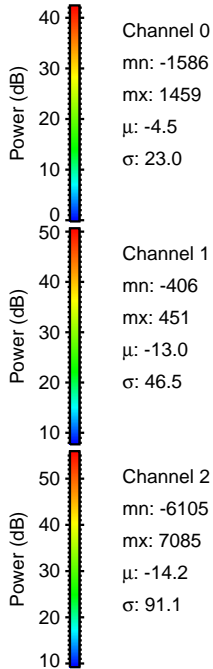
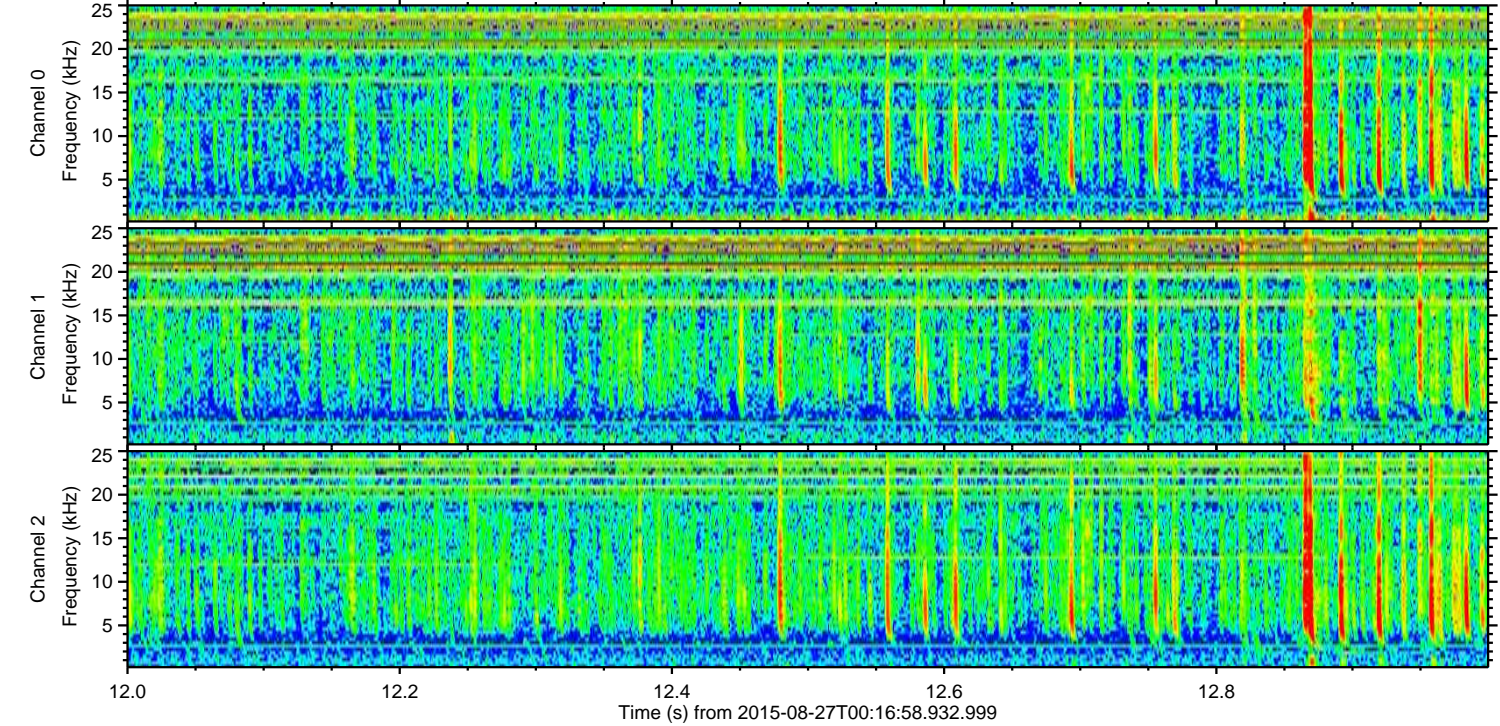
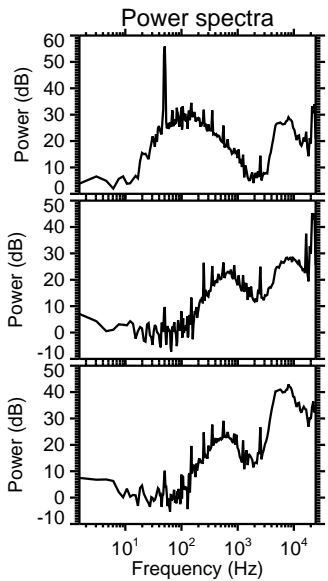
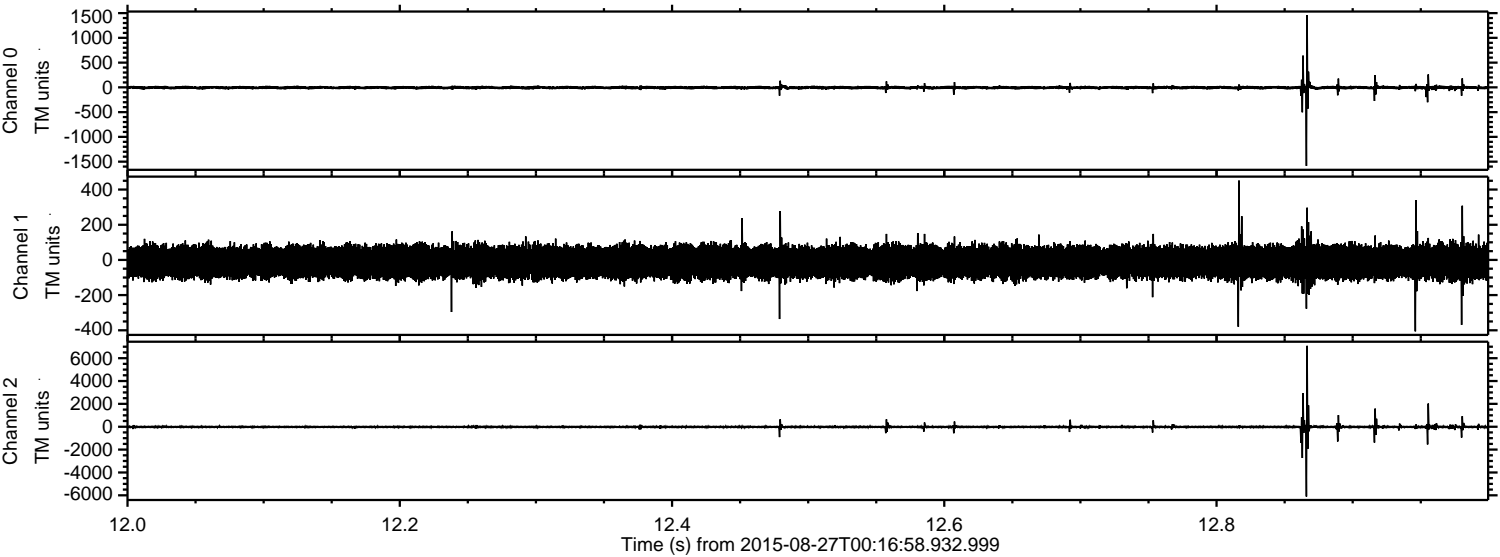

ELMAVAN 3D WAVEFORMS (Measured data sampled at 50 kHz) 51000 packets of 144 samples from 2015-08-27T00:16:58.932.999. Part 88/147

Processed Wed Oct 7 07:13:57 2015 by ELM ver.2012-10-06 from 001__elm20150827_001657__dat00.bin

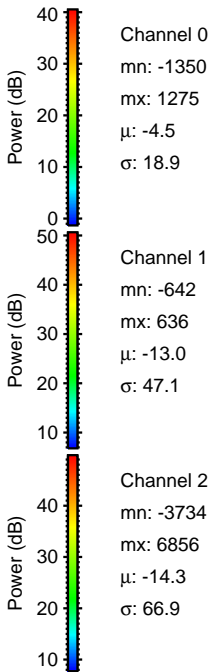
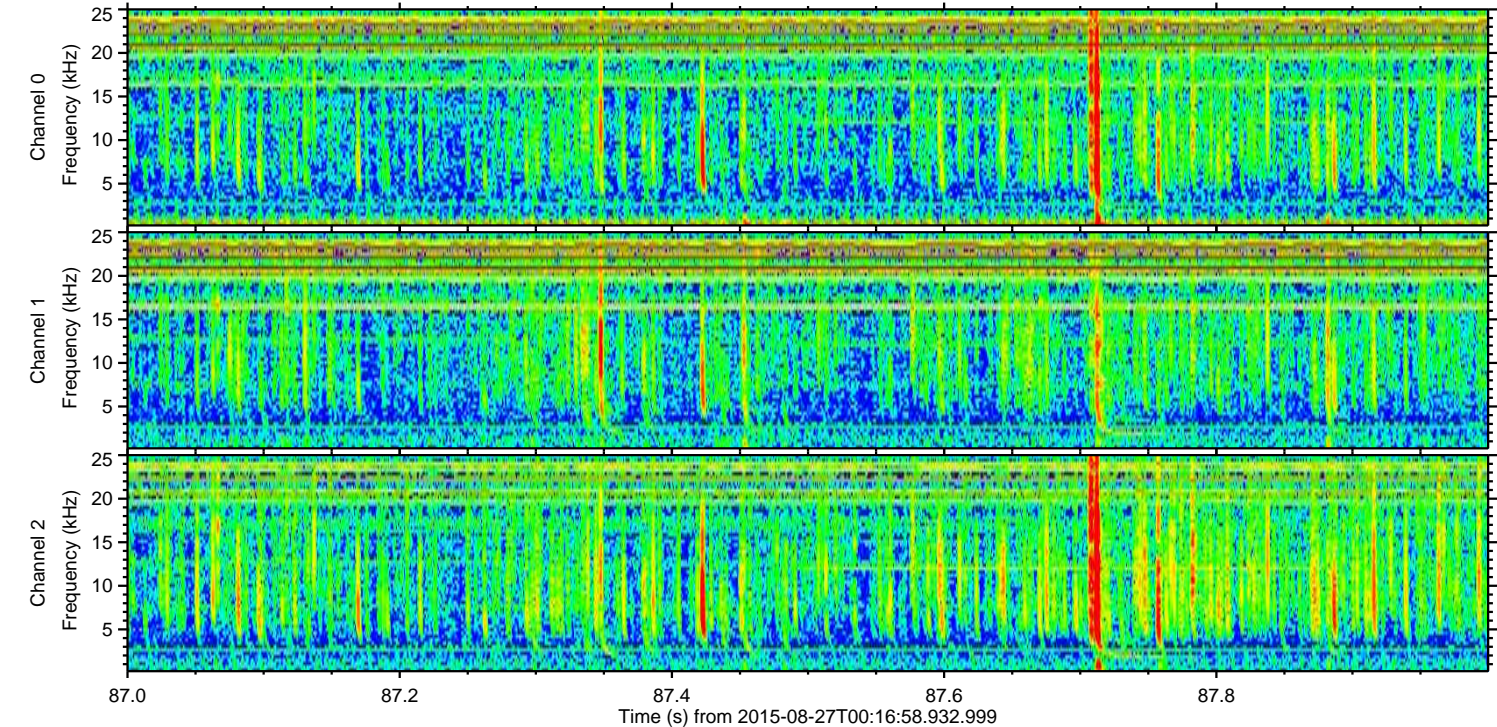
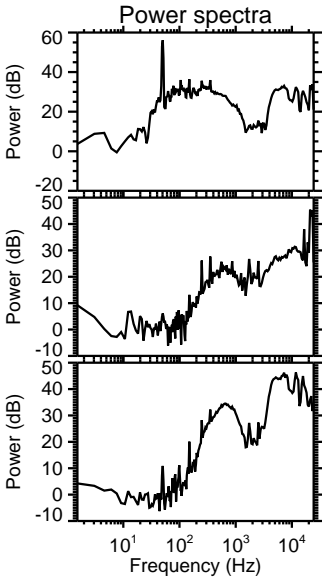
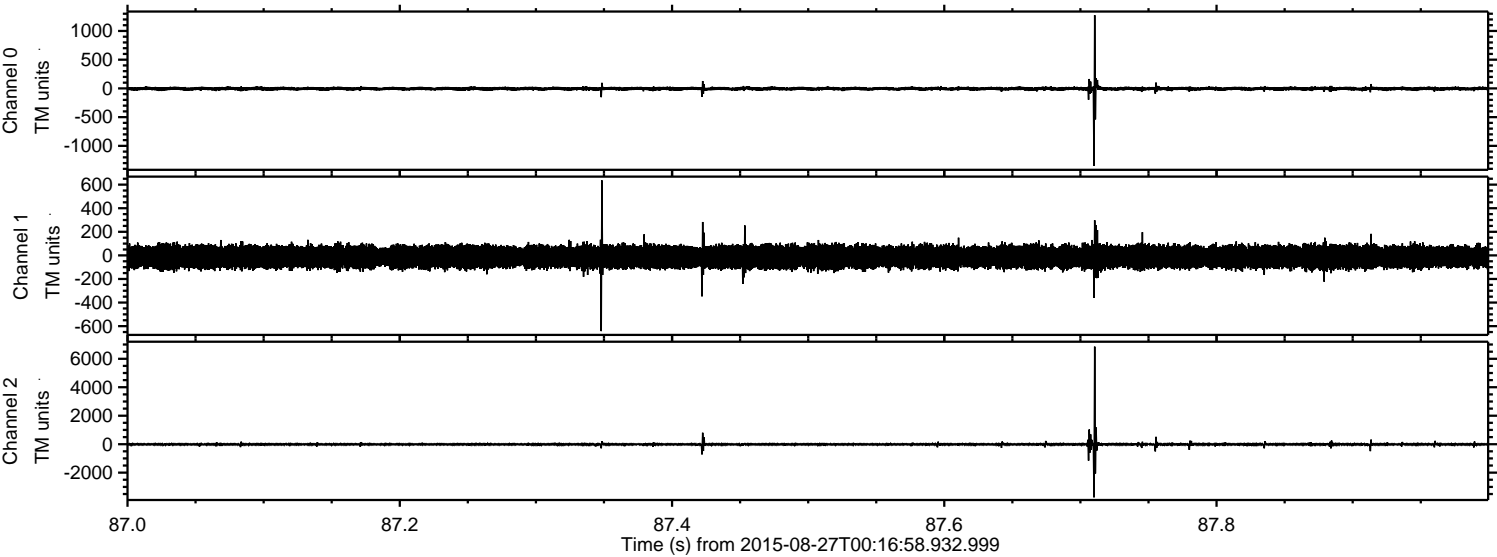

ELMAVAN 3D WAVEFORMS (Measured data sampled at 50 kHz) 51000 packets of 144 samples from 2015-08-27T00:16:58.932.999. Part 22/147

Processed Wed Oct 7 07:13:58 2015 by ELM ver.2012-10-06 from 001__elm20150827_001657__dat00.bin

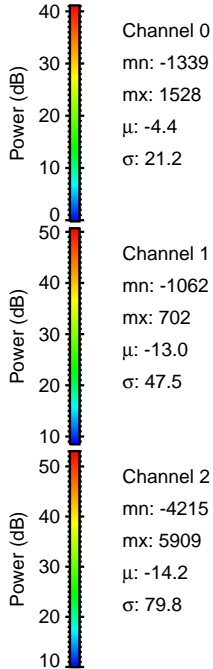
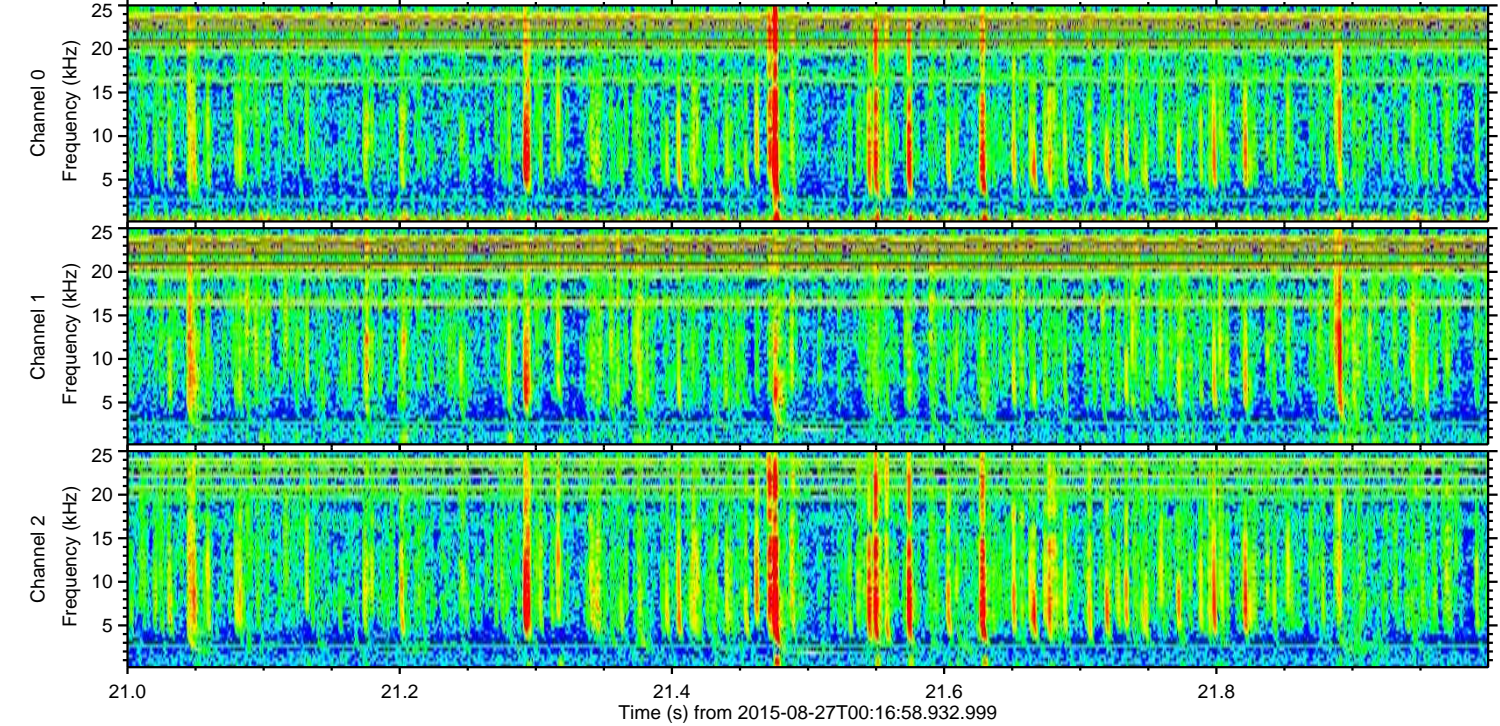
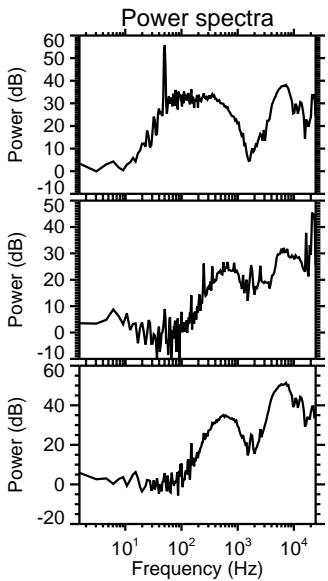
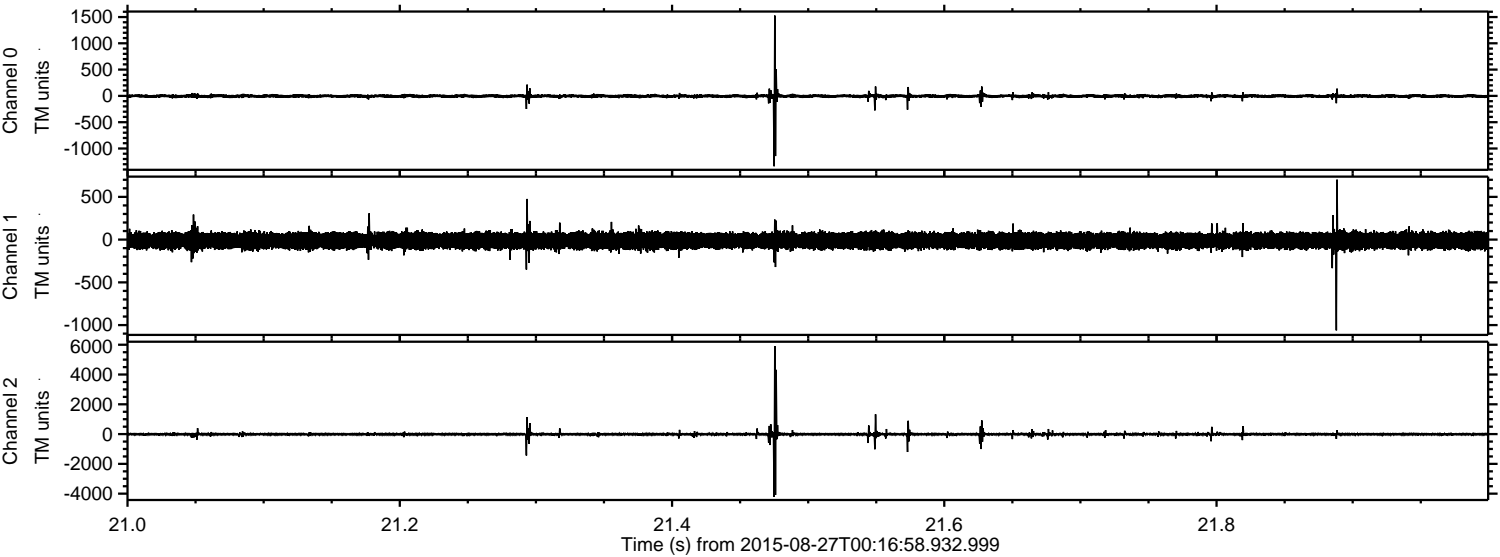

ELMAVAN 3D WAVEFORMS (Measured data sampled at 50 kHz) 51000 packets of 144 samples from 2015-08-27T00:16:58.932.999. Part 42/147

Processed Wed Oct 7 07:13:59 2015 by ELM ver.2012-10-06 from 001__elm20150827_001657__dat00.bin

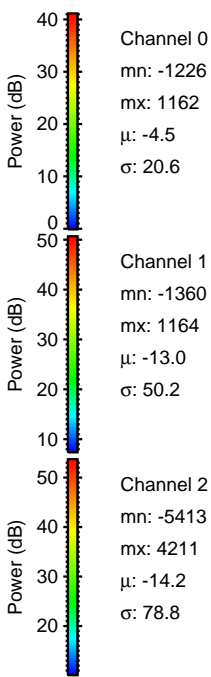
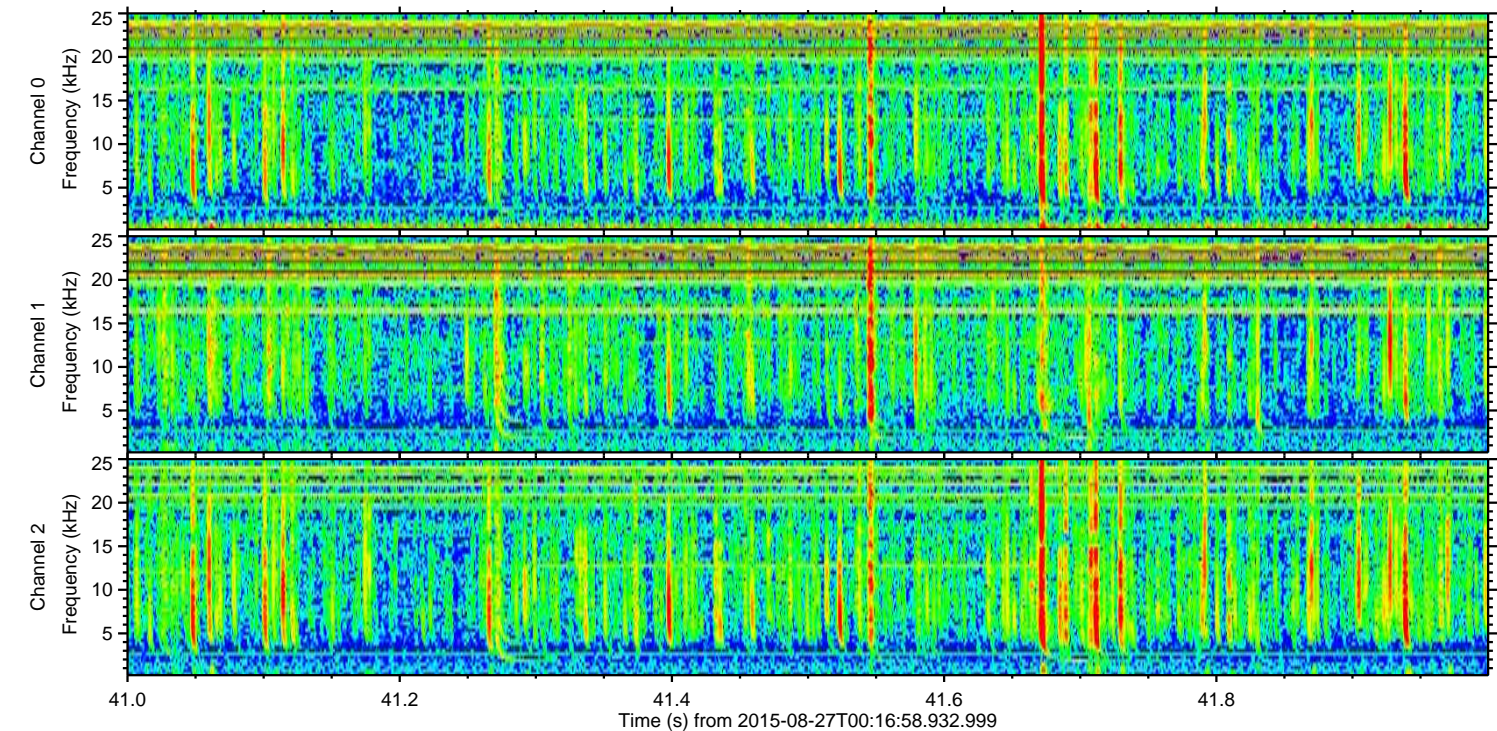
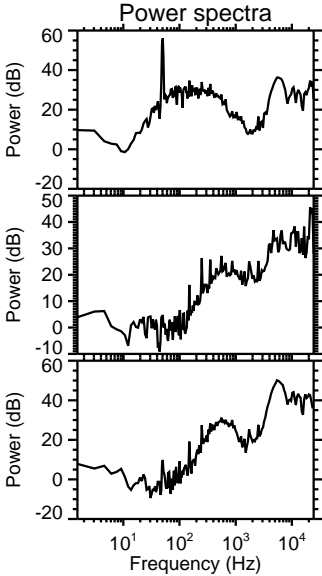
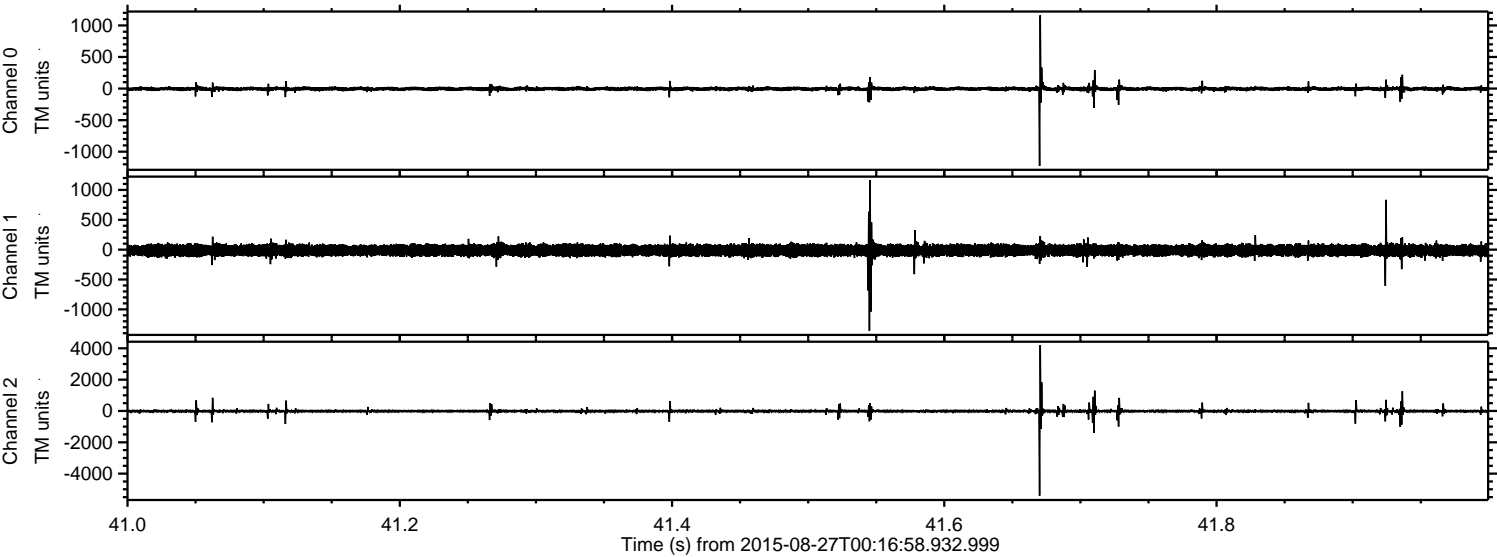

ELMAVAN 3D WAVEFORMS (Measured data sampled at 50 kHz) 51000 packets of 144 samples from 2015-08-27T00:16:58.932.999. Part 47/147

Processed Wed Oct 7 07:14:00 2015 by ELM ver.2012-10-06 from 001__elm20150827_001657__dat00.bin

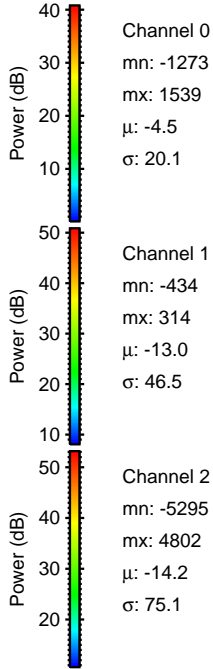
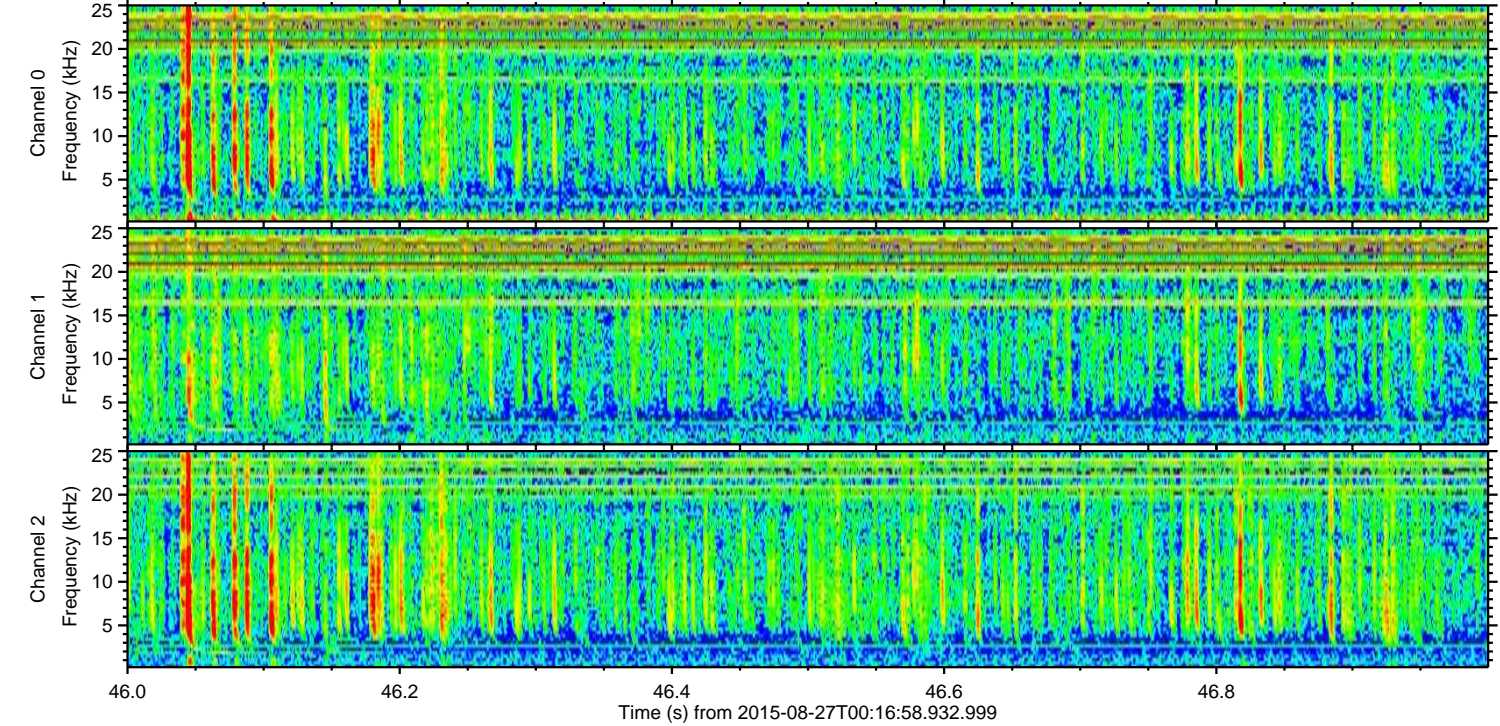
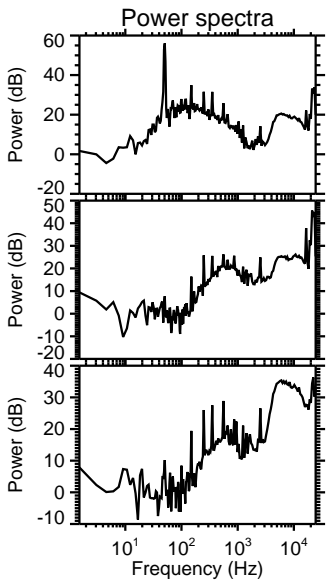
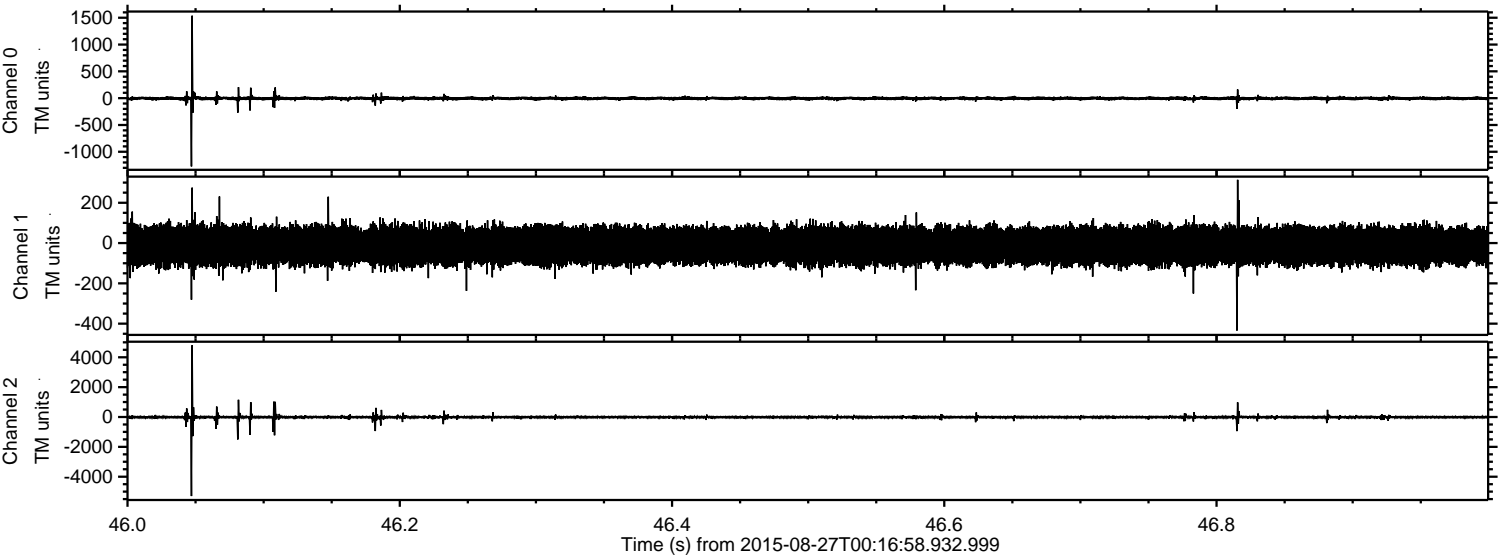

Channel 0
mn: -1273
mx: 1539
 μ : -4.5
 σ : 20.1

Channel 1
mn: -434
mx: 314
 μ : -13.0
 σ : 46.5

Channel 2
mn: -5295
mx: 4802
 μ : -14.2
 σ : 75.1

Processed Wed Oct 7 07:14:01 2015 by ELM ver.2012-10-06 from 001__elm20150827_001657__dat00.bin

