

ELMAVAN 3D WAVEFORMS (Measured data sampled at 50 kHz) 51000 packets of 144 samples from 2015-08-26T19:21:45.562.999.

Processed Wed Oct 7 05:52:07 2015 by ELM ver.2012-10-06 from 001__elm20150826_192144__dat00.bin

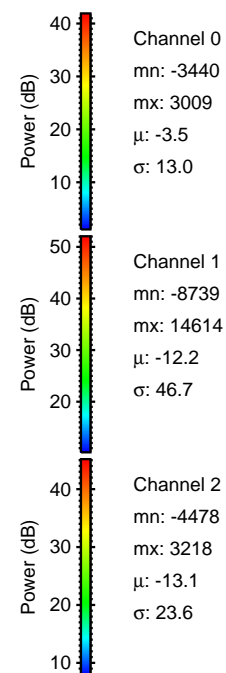
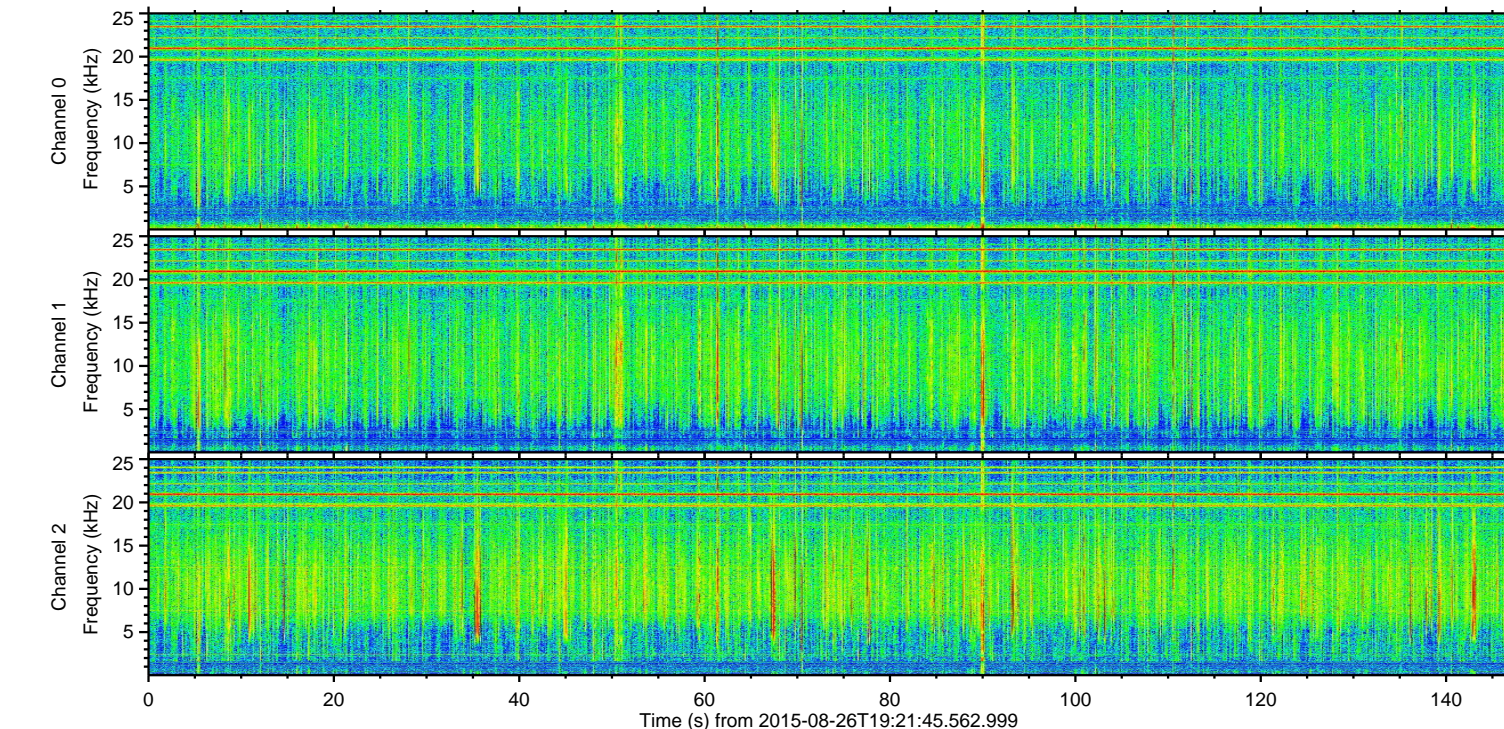
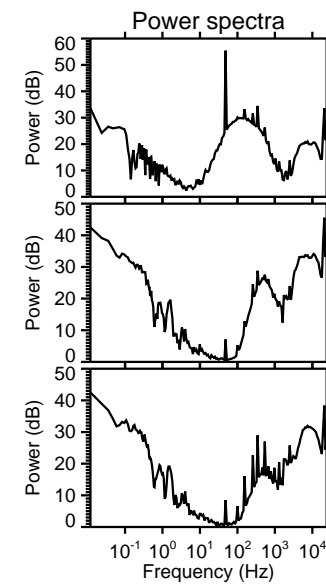
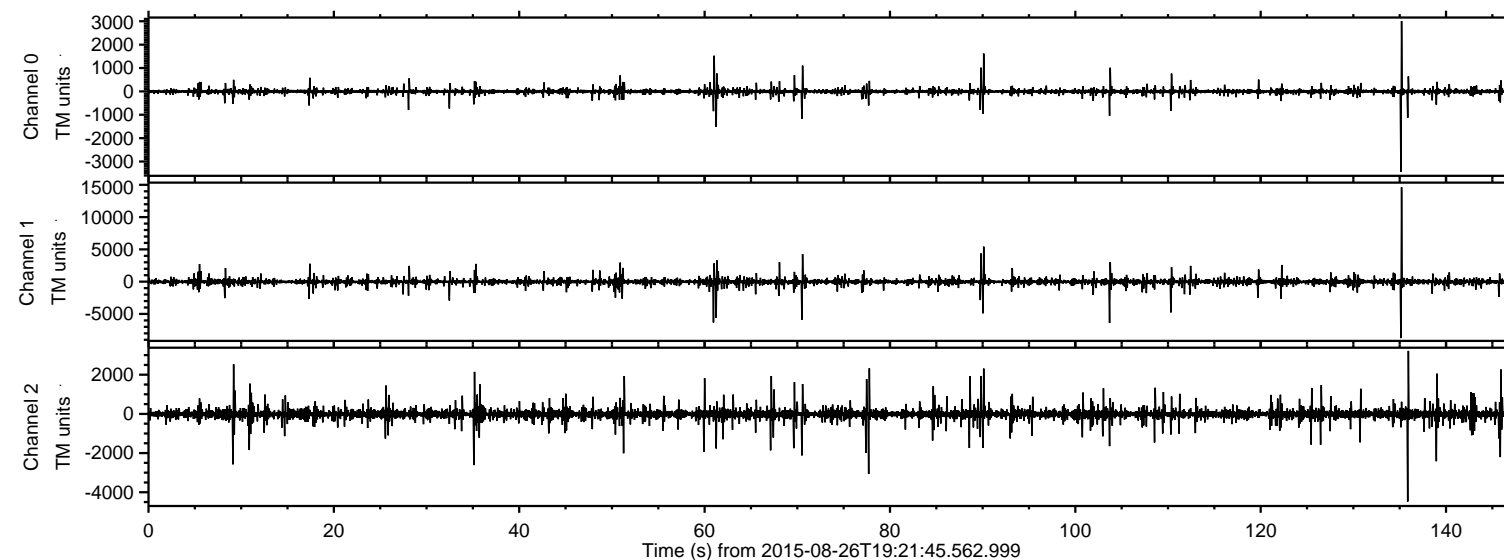

ELMAVAN 3D WAVEFORMS (Measured data sampled at 50 kHz) 51000 packets of 144 samples from 2015-08-26T19:21:45.562.999. Part 136/147

Processed Wed Oct 7 05:52:23 2015 by ELM ver.2012-10-06 from 001__elm20150826_192144__dat00.bin

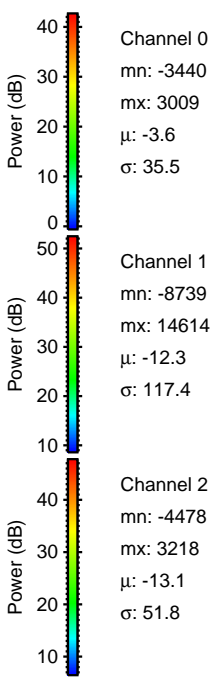
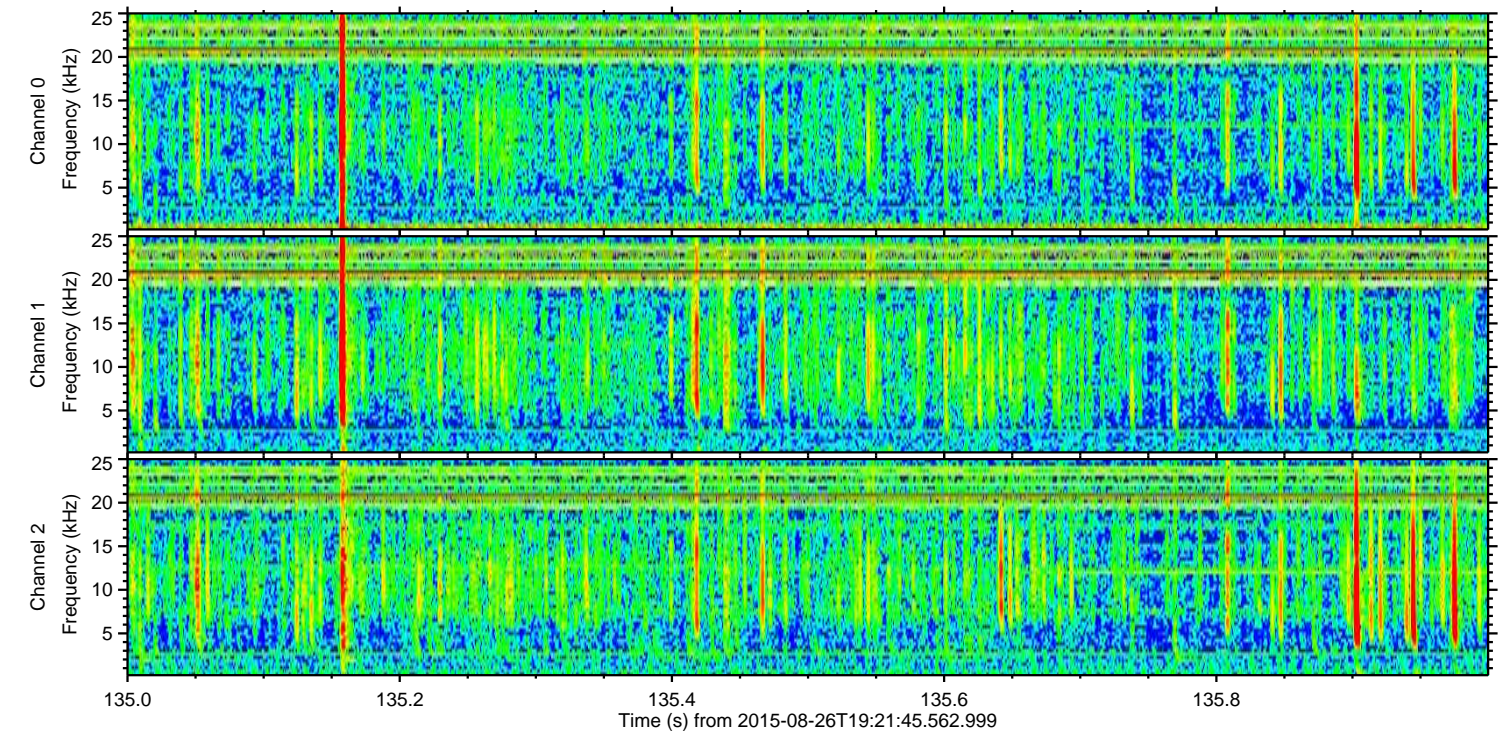
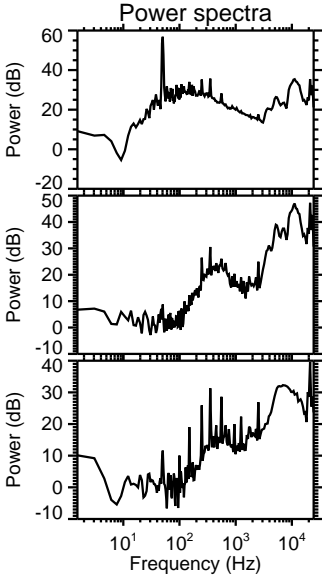
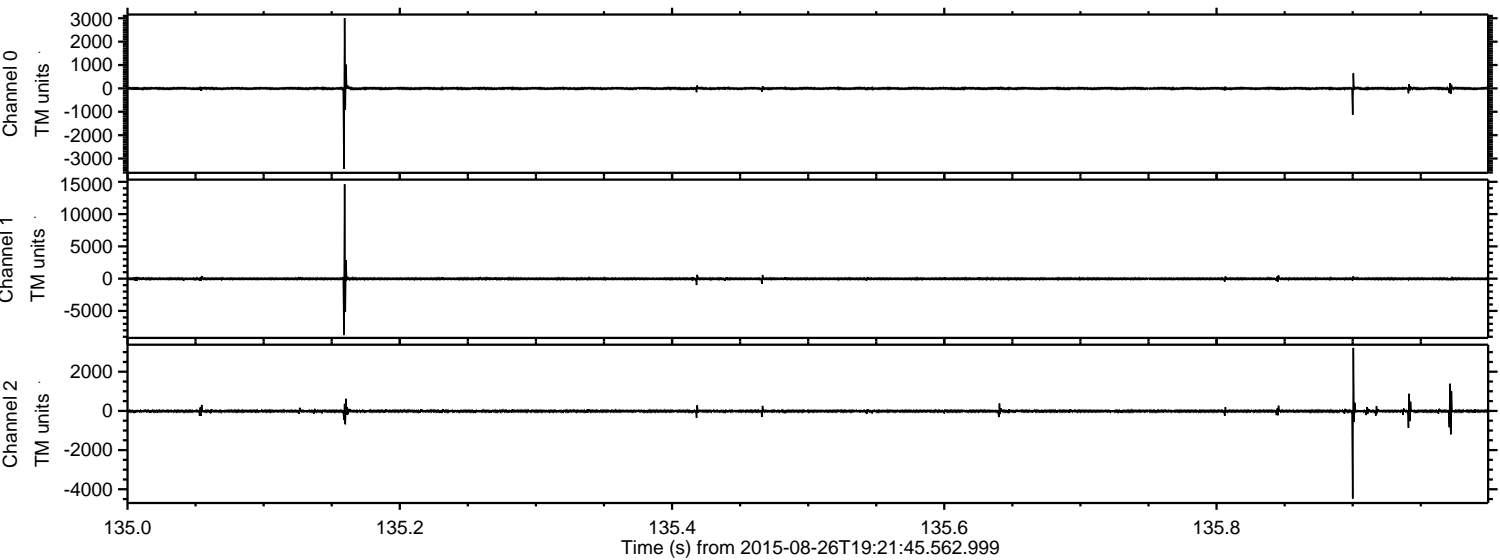

ELMAVAN 3D WAVEFORMS (Measured data sampled at 50 kHz) 51000 packets of 144 samples from 2015-08-26T19:21:45.562.999. Part 104/147

Processed Wed Oct 7 05:52:24 2015 by ELM ver.2012-10-06 from 001__elm20150826_192144__dat00.bin

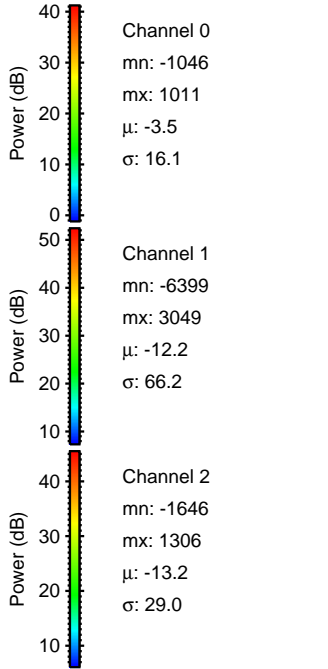
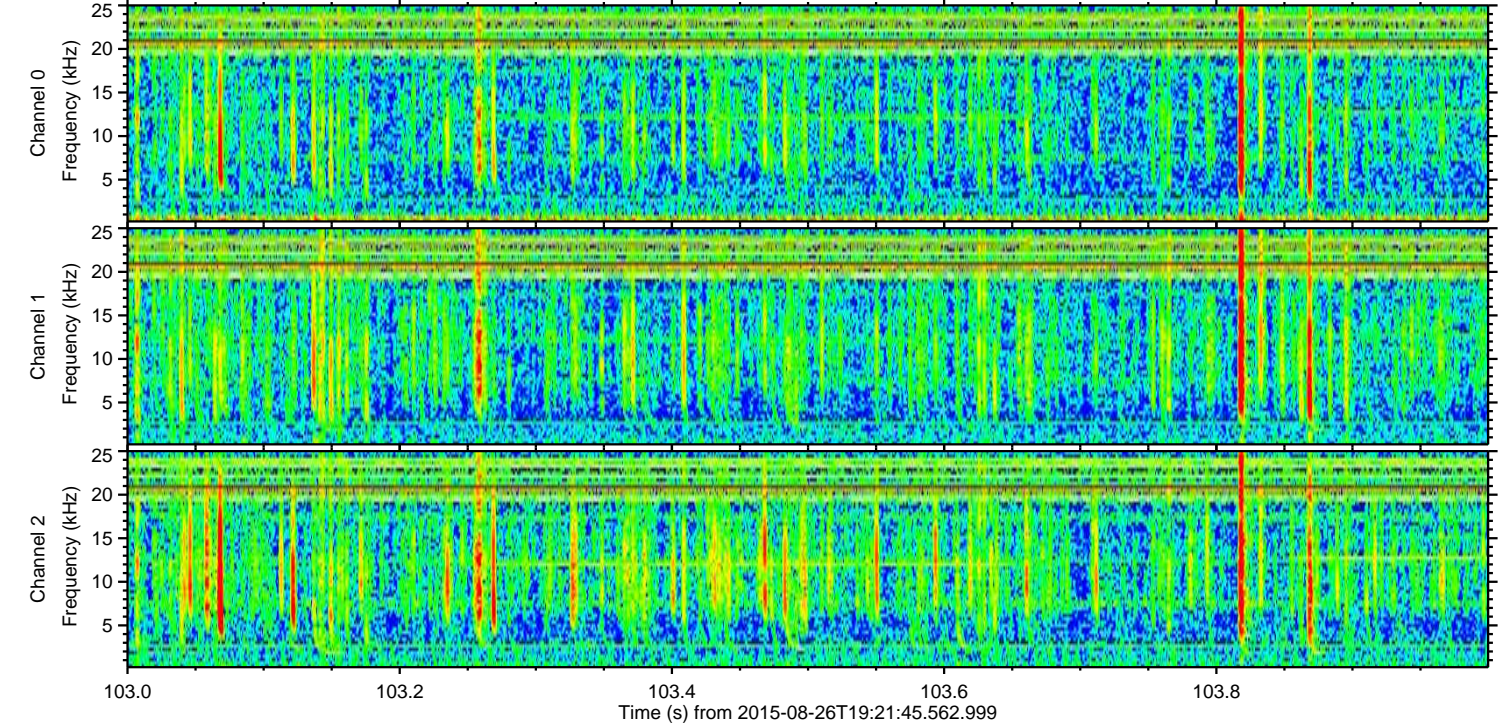
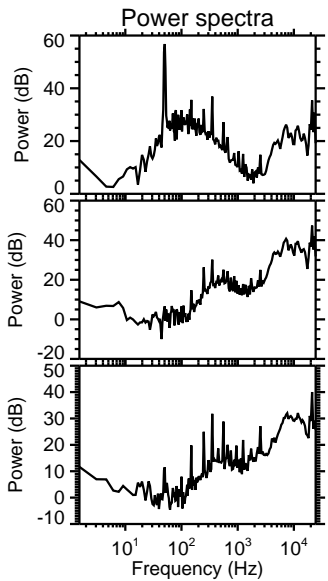
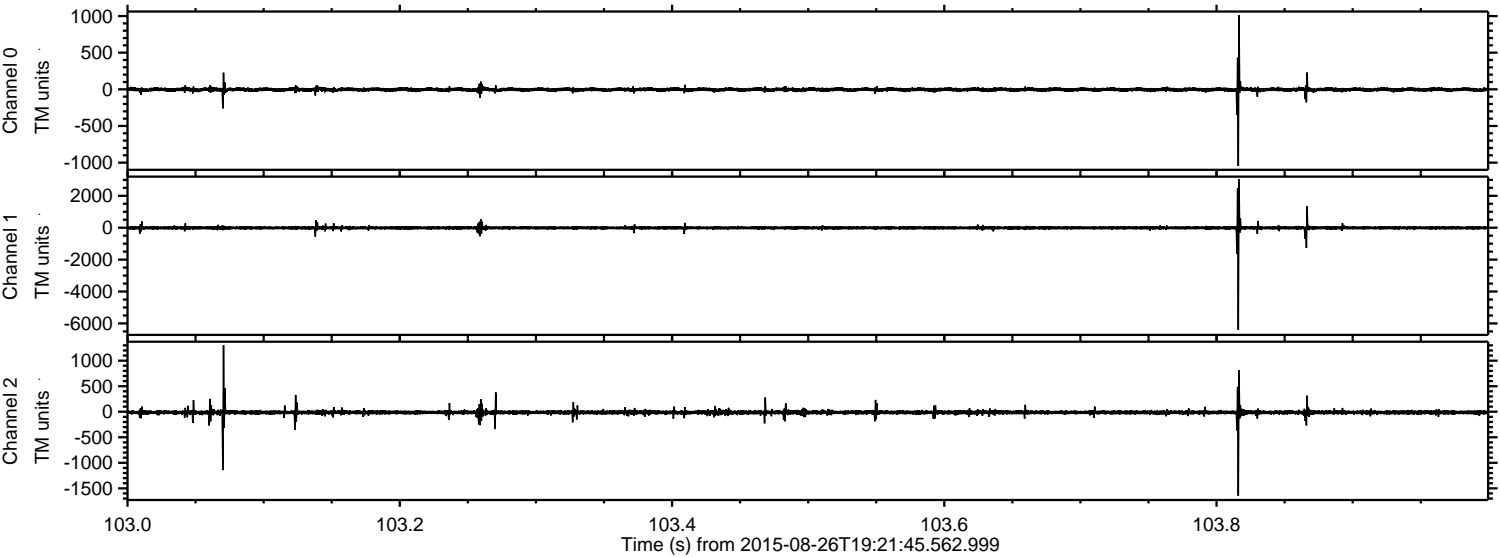

Processed Wed Oct 7 05:52:25 2015 by ELM ver.2012-10-06 from 001__elm20150826_192144__dat00.bin

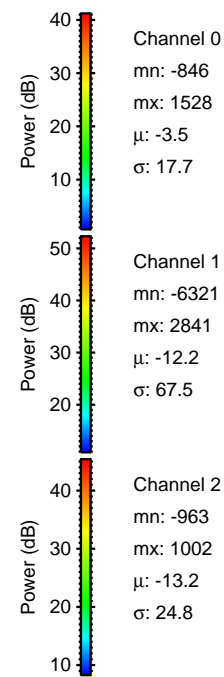
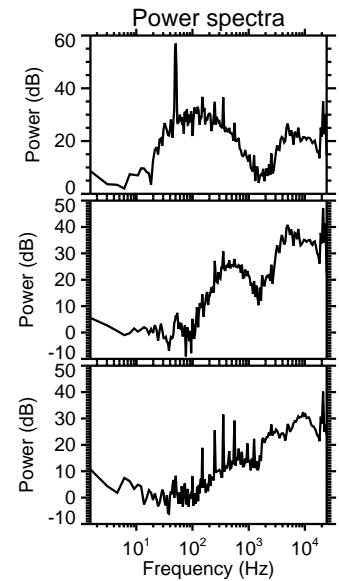
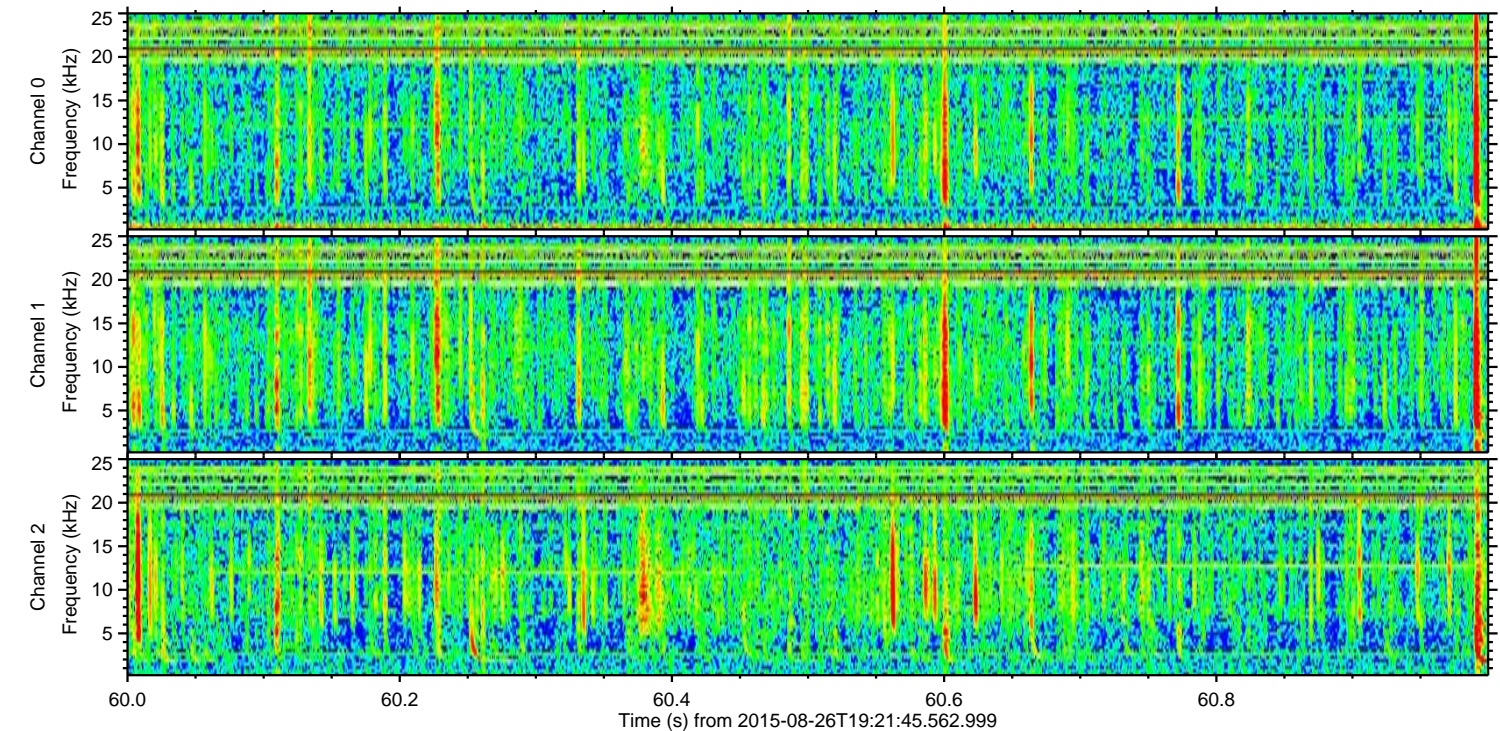
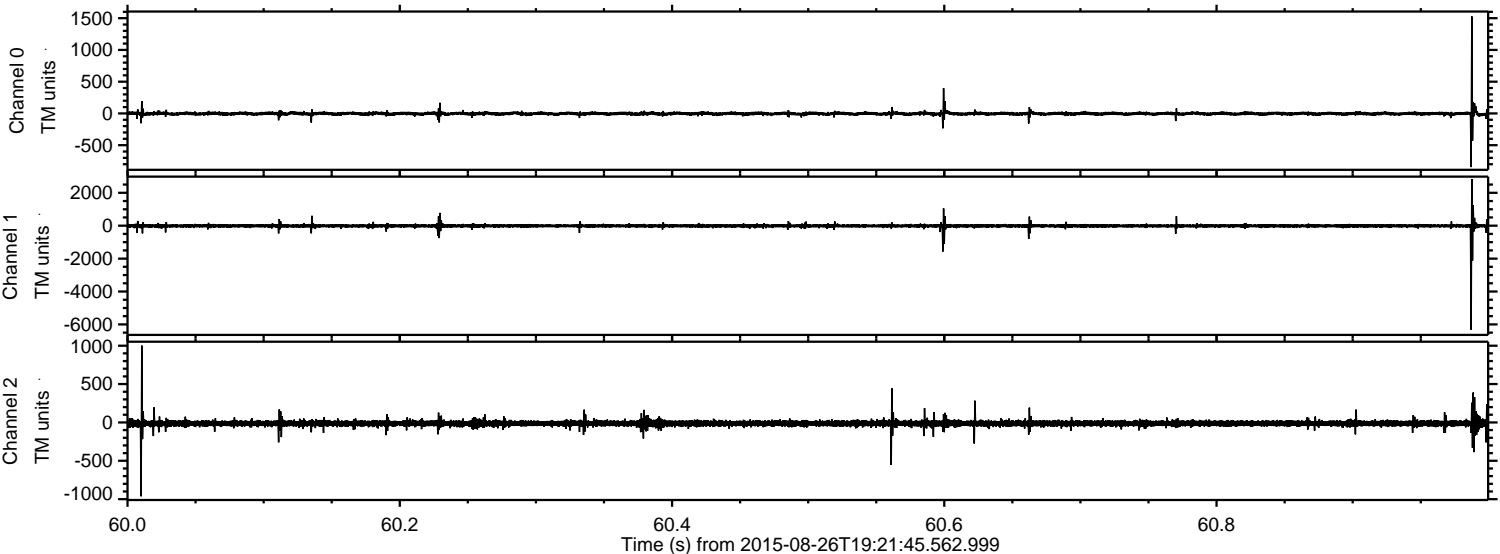

ELMAVAN 3D WAVEFORMS (Measured data sampled at 50 kHz) 51000 packets of 144 samples from 2015-08-26T19:21:45.562.999. Part 71/147

Processed Wed Oct 7 05:52:26 2015 by ELM ver.2012-10-06 from 001__elm20150826_192144__dat00.bin

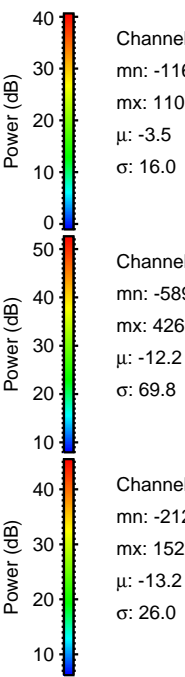
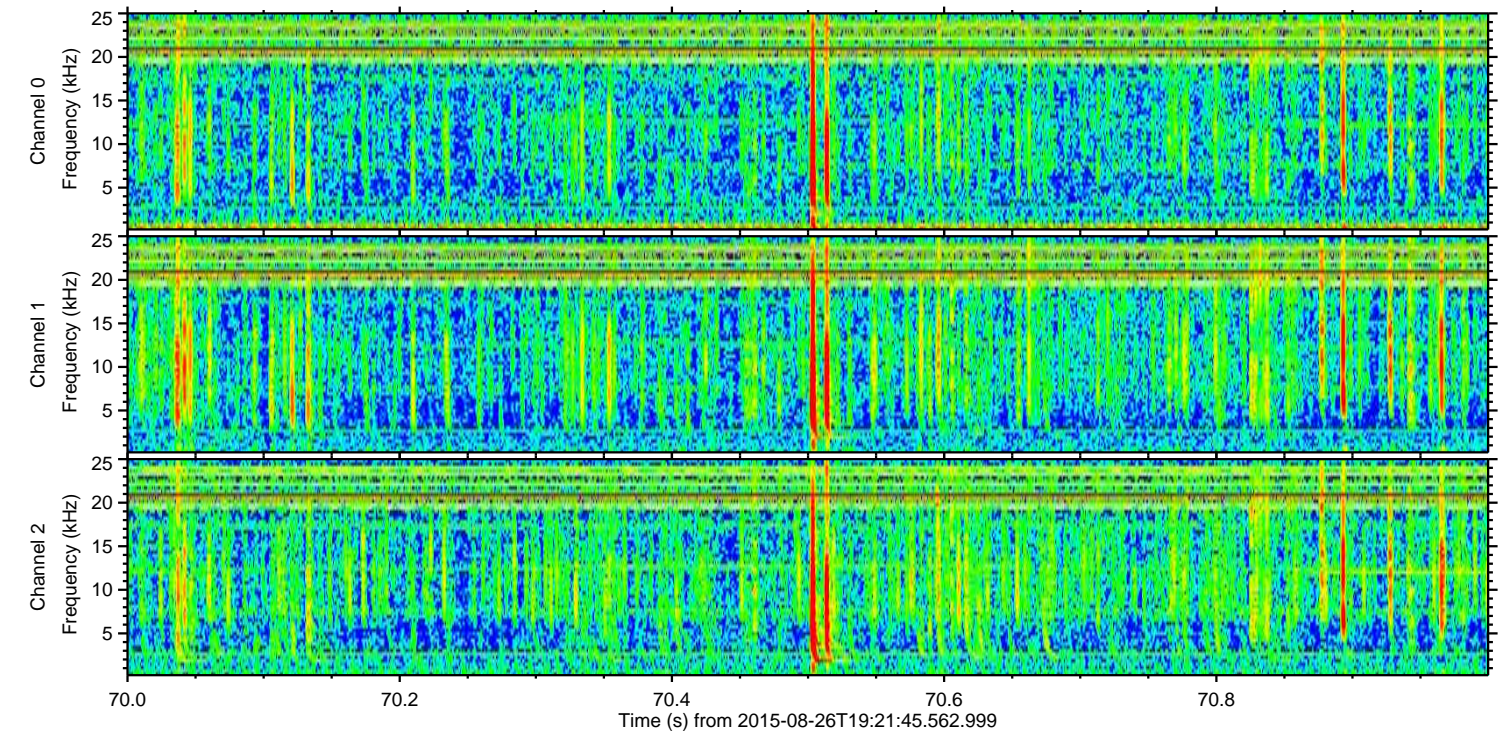
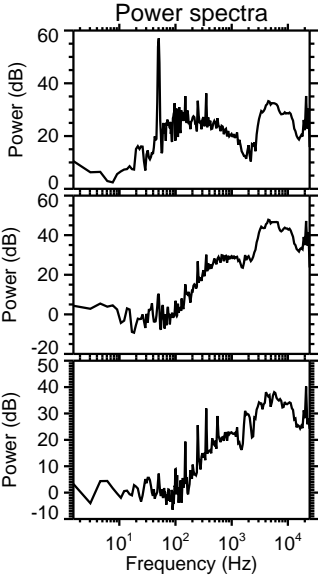
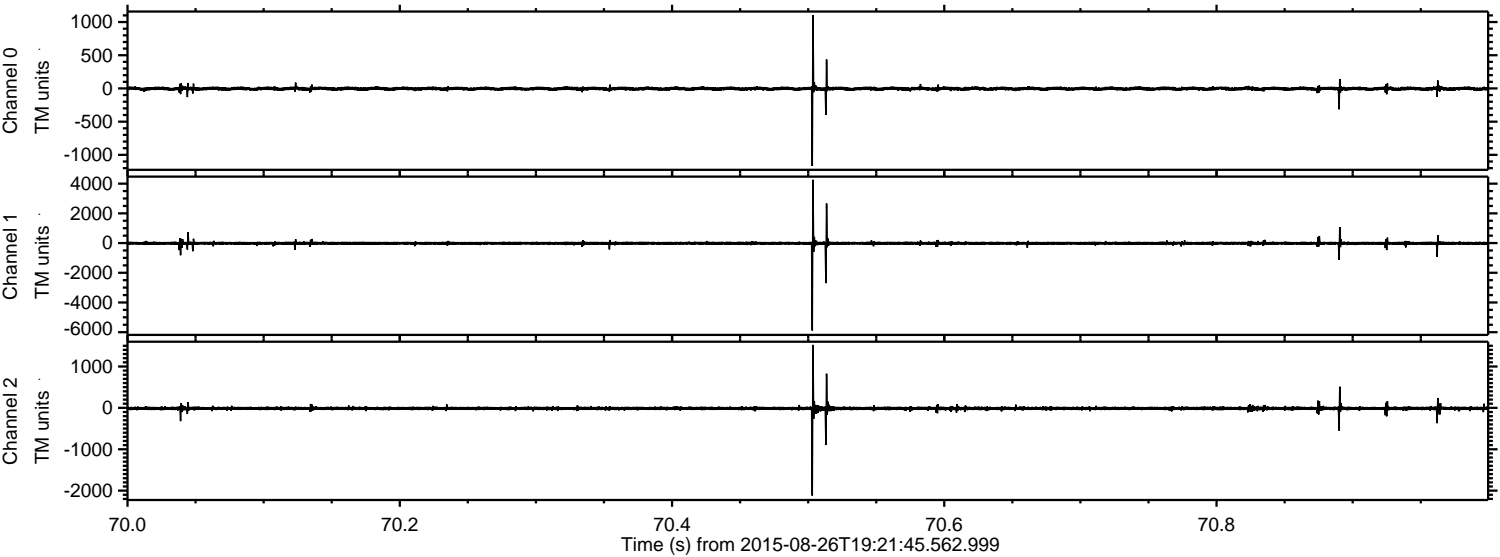

Processed Wed Oct 7 05:52:27 2015 by ELM ver.2012-10-06 from 001__elm20150826_192144__dat00.bin

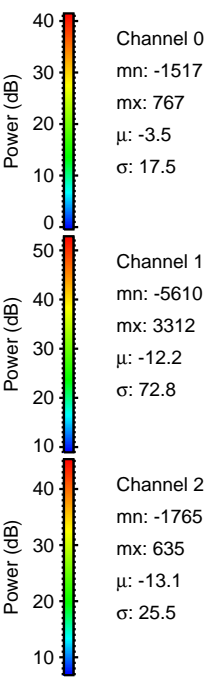
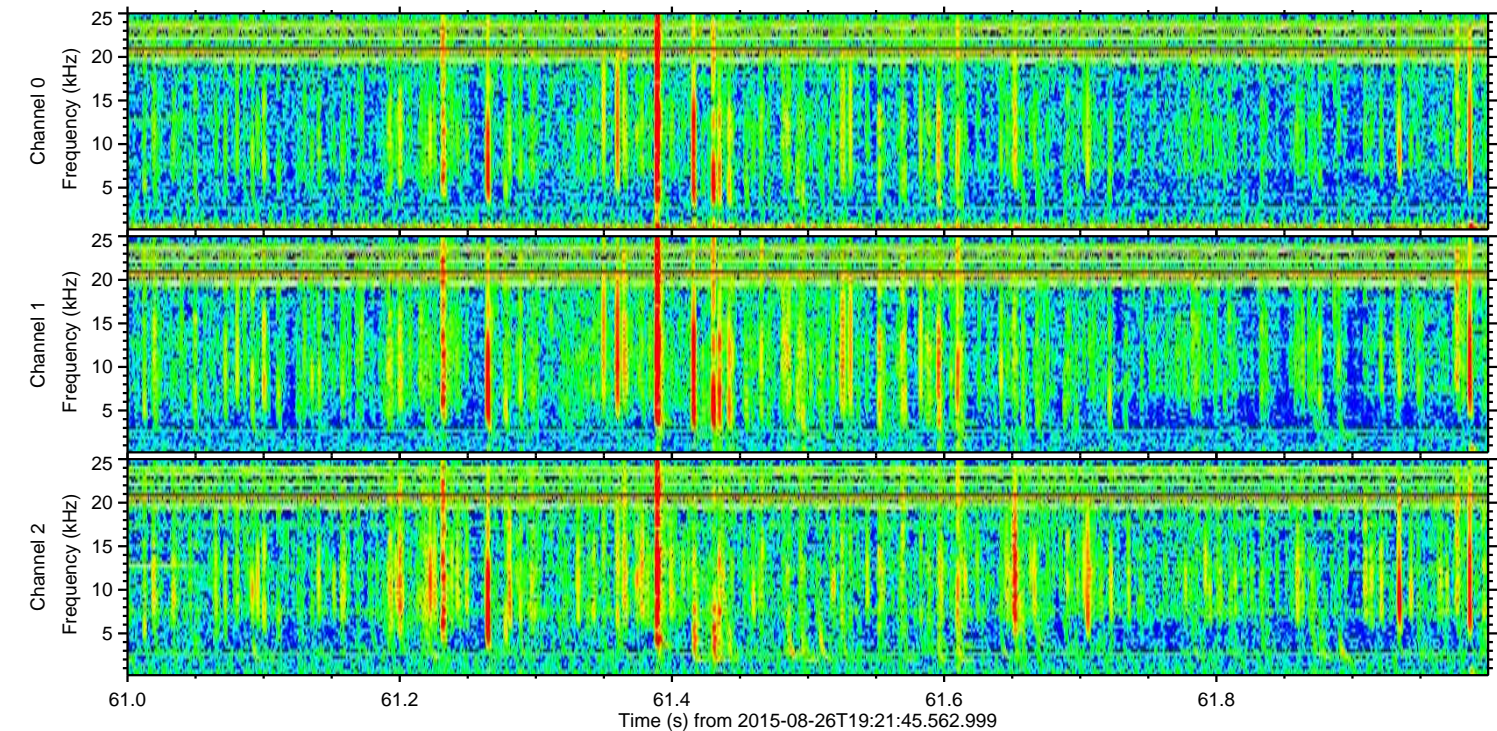
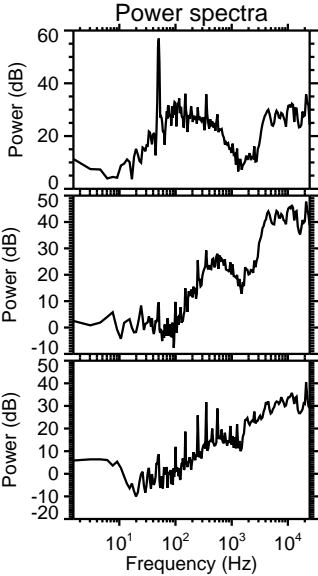
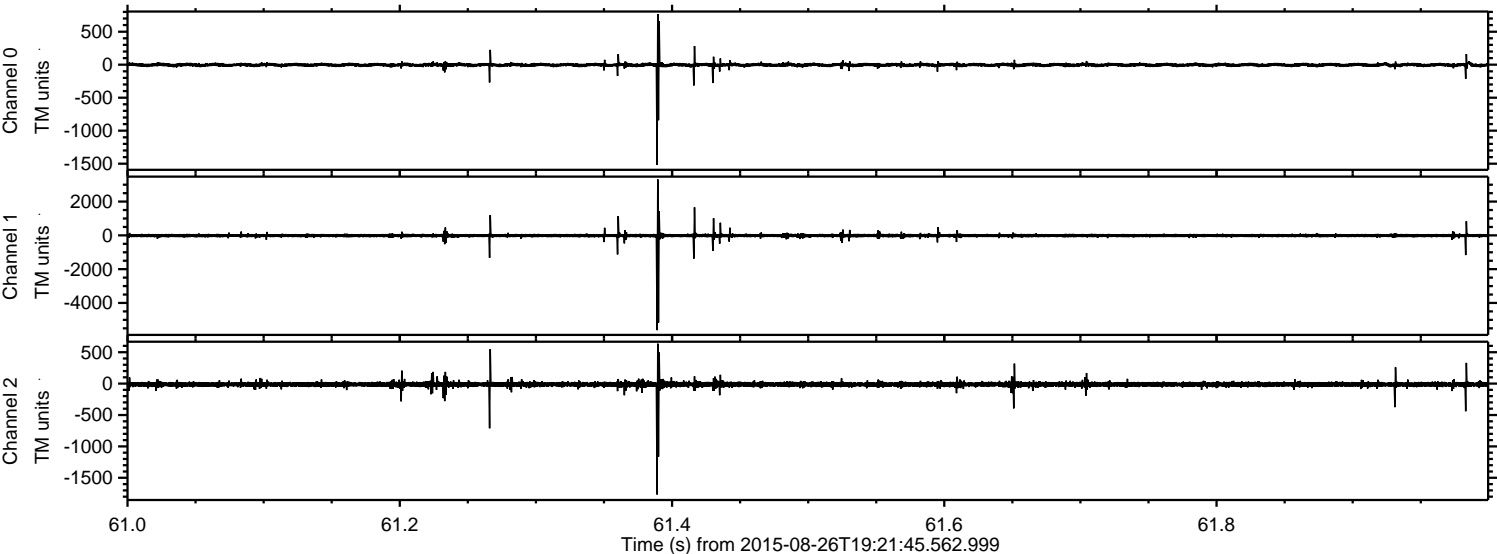

ELMAVAN 3D WAVEFORMS (Measured data sampled at 50 kHz) 51000 packets of 144 samples from 2015-08-26T19:21:45.562.999. Part 91/147

Processed Wed Oct 7 05:52:28 2015 by ELM ver.2012-10-06 from 001__elm20150826_192144__dat00.bin

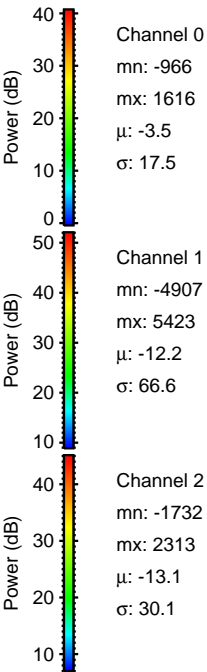
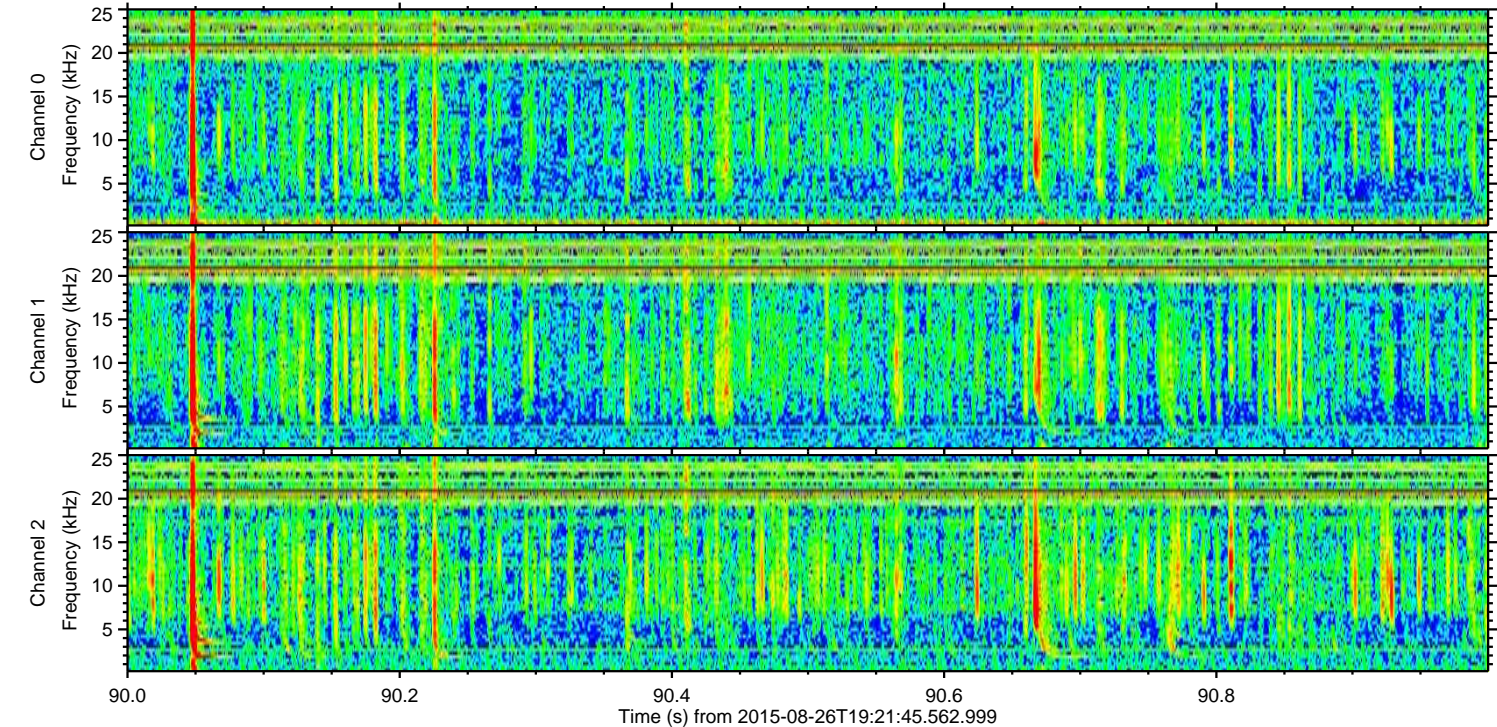
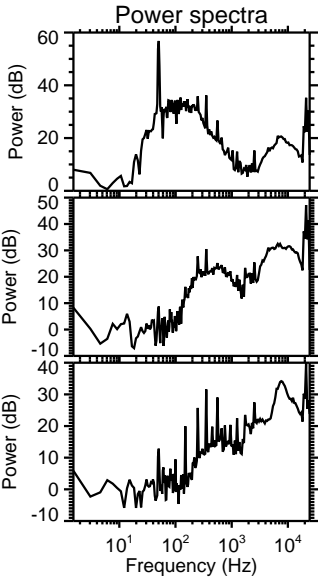
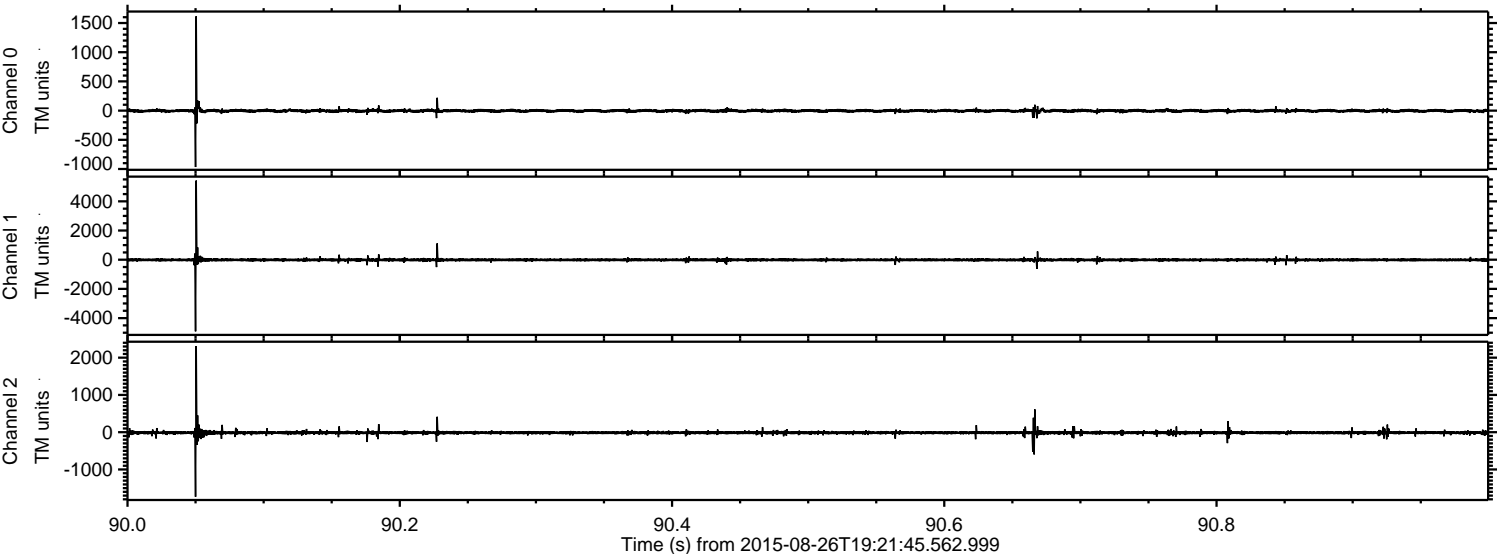

ELMAVAN 3D WAVEFORMS (Measured data sampled at 50 kHz) 51000 packets of 144 samples from 2015-08-26T19:21:45.562.999. Part 111/147

Processed Wed Oct 7 05:52:29 2015 by ELM ver.2012-10-06 from 001__elm20150826_192144__dat00.bin

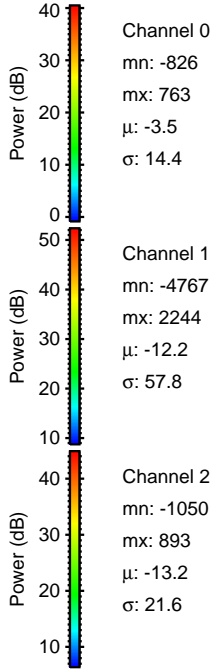
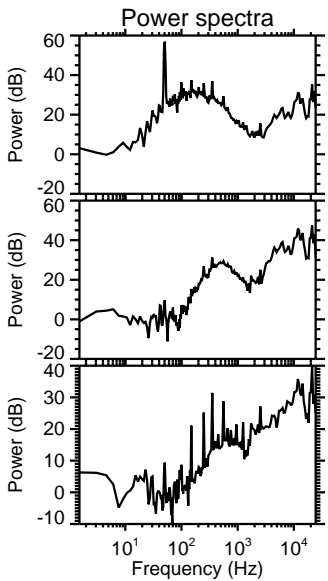
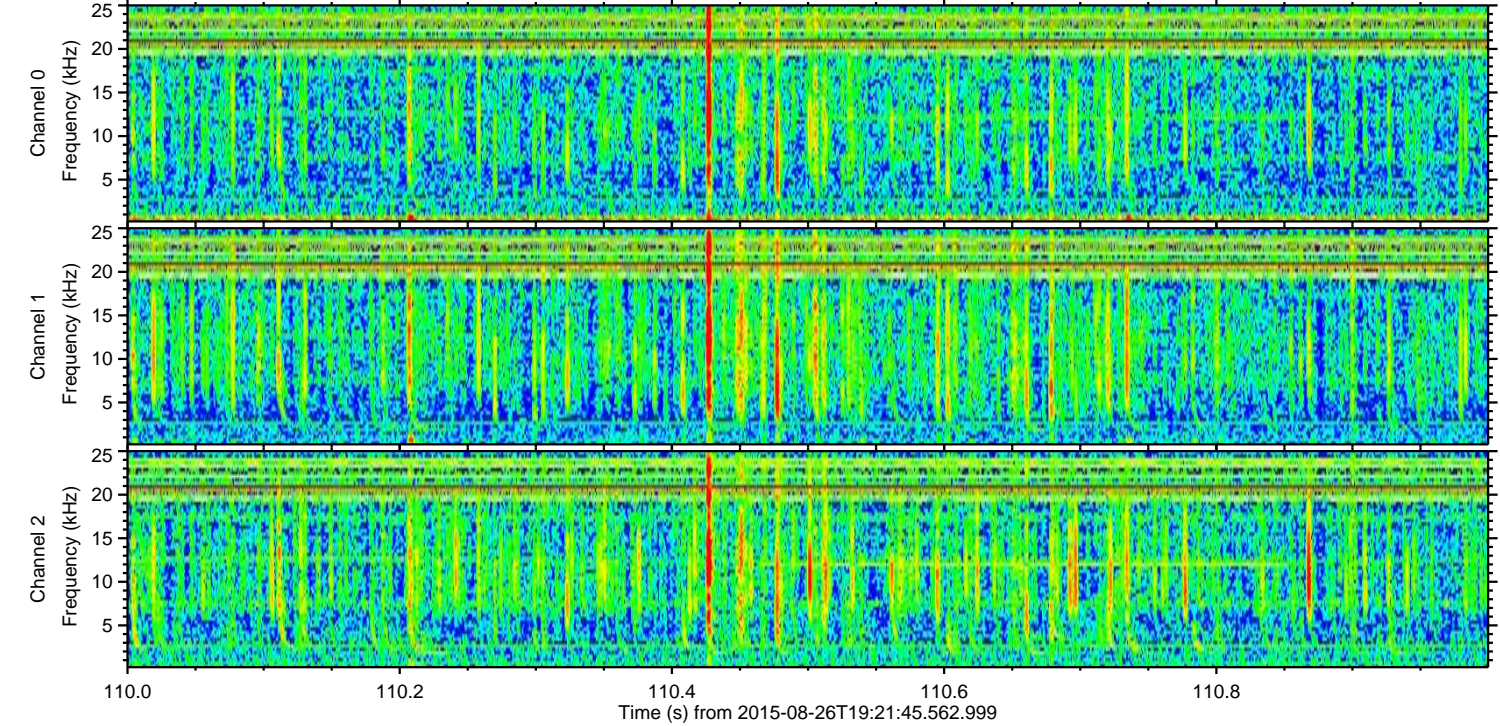
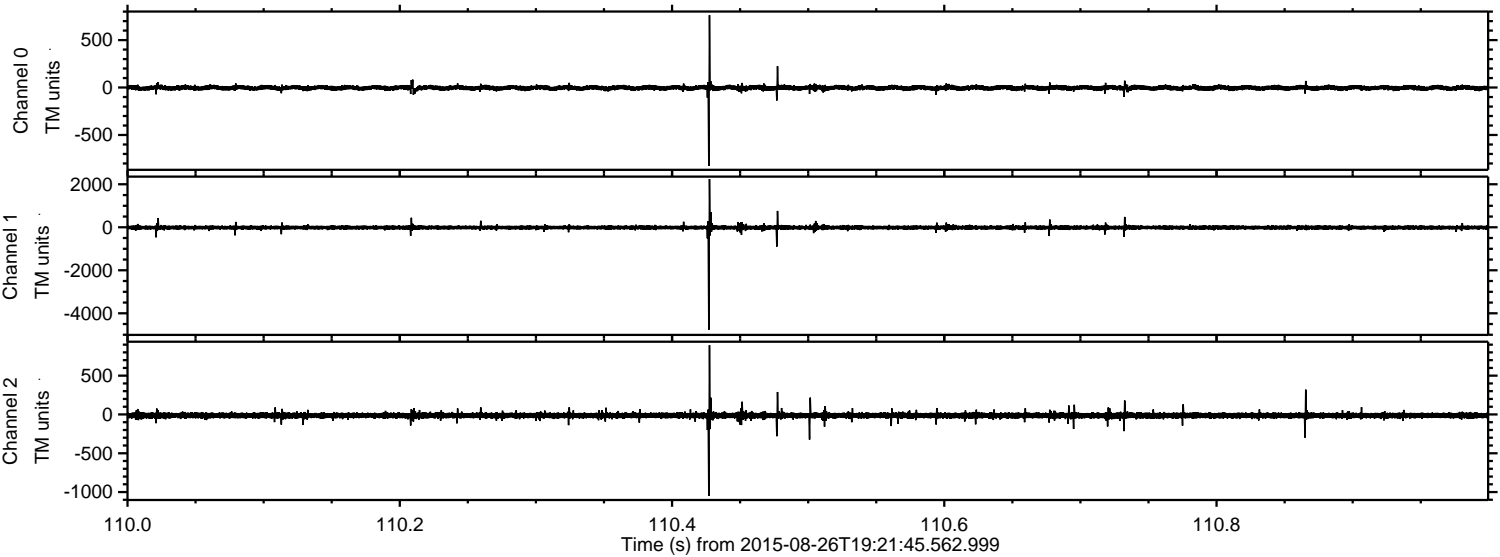

Channel 0
mn: -826
mx: 763
 μ : -3.5
 σ : 14.4

Channel 1
mn: -4767
mx: 2244
 μ : -12.2
 σ : 57.8

Channel 2
mn: -1050
mx: 893
 μ : -13.2
 σ : 21.6

Processed Wed Oct 7 05:52:30 2015 by ELM ver.2012-10-06 from 001__elm20150826_192144__dat00.bin

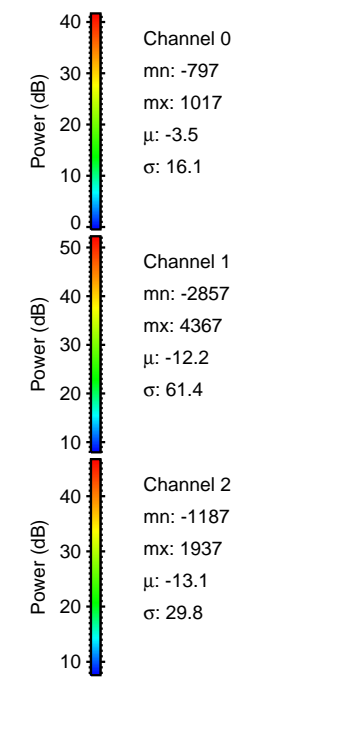
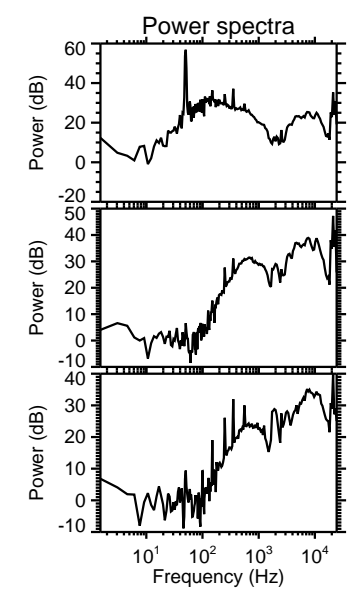
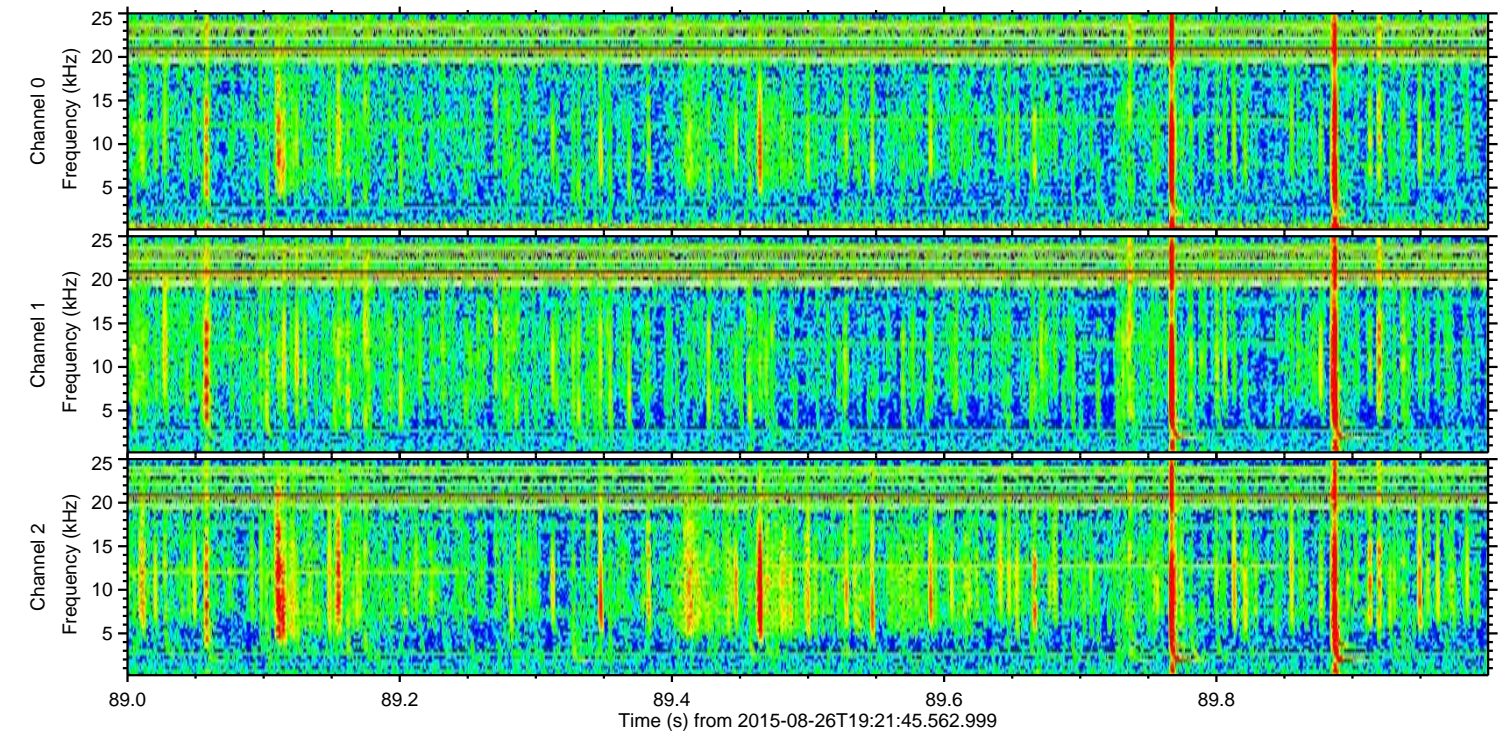
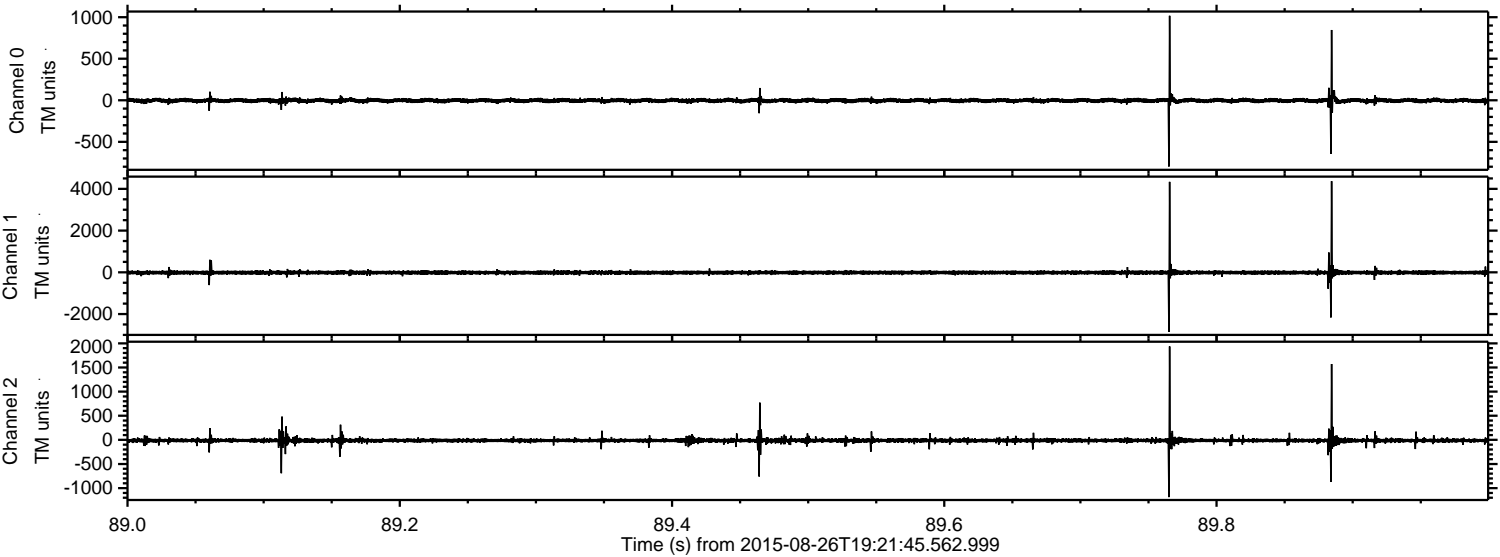

Processed Wed Oct 7 05:52:32 2015 by ELM ver.2012-10-06 from 001__elm20150826_192144__dat00.bin

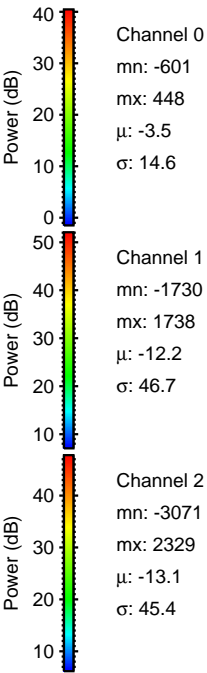
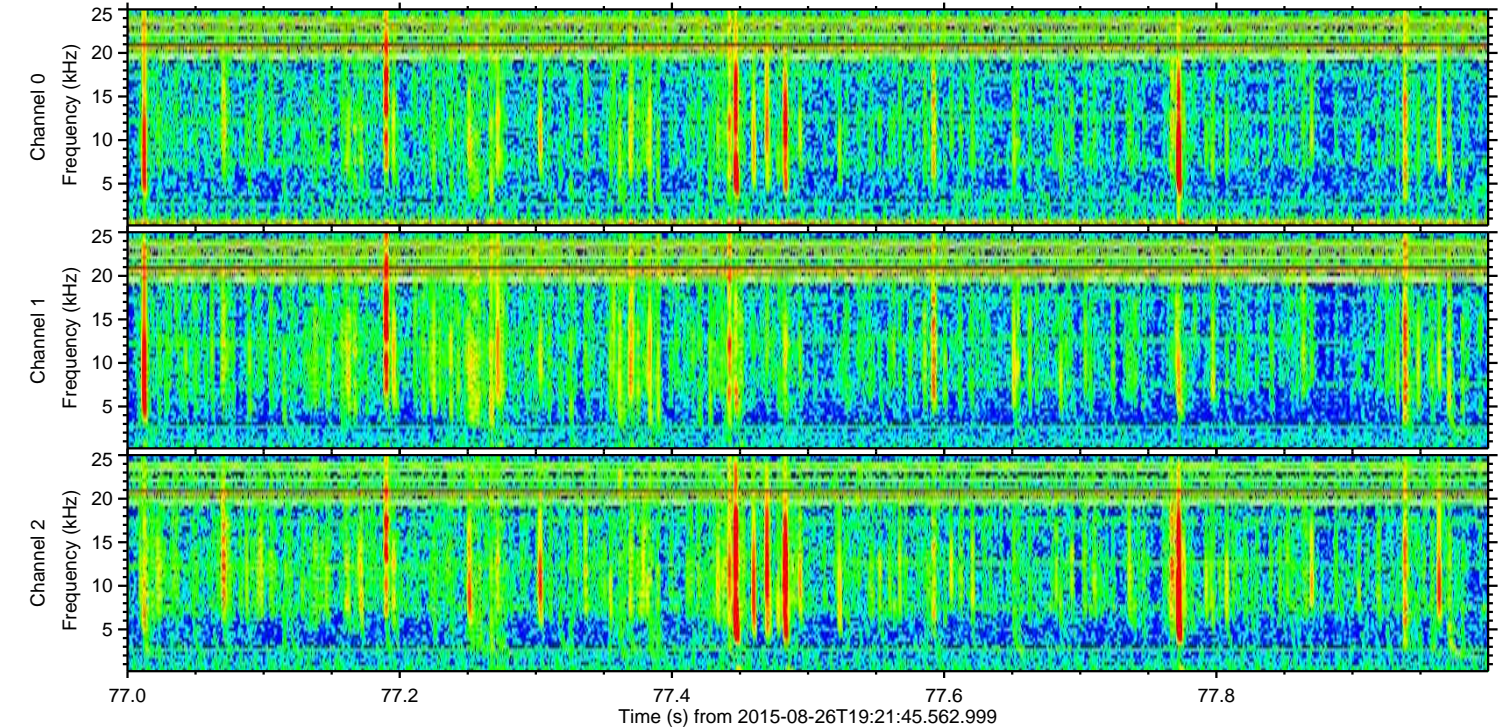
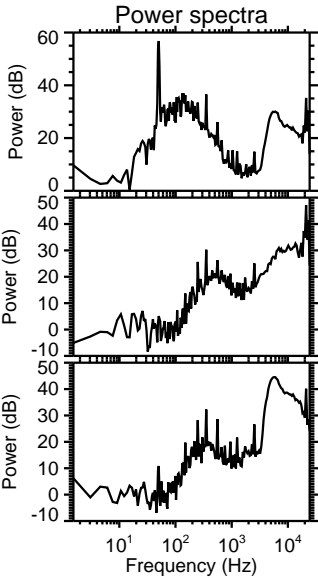
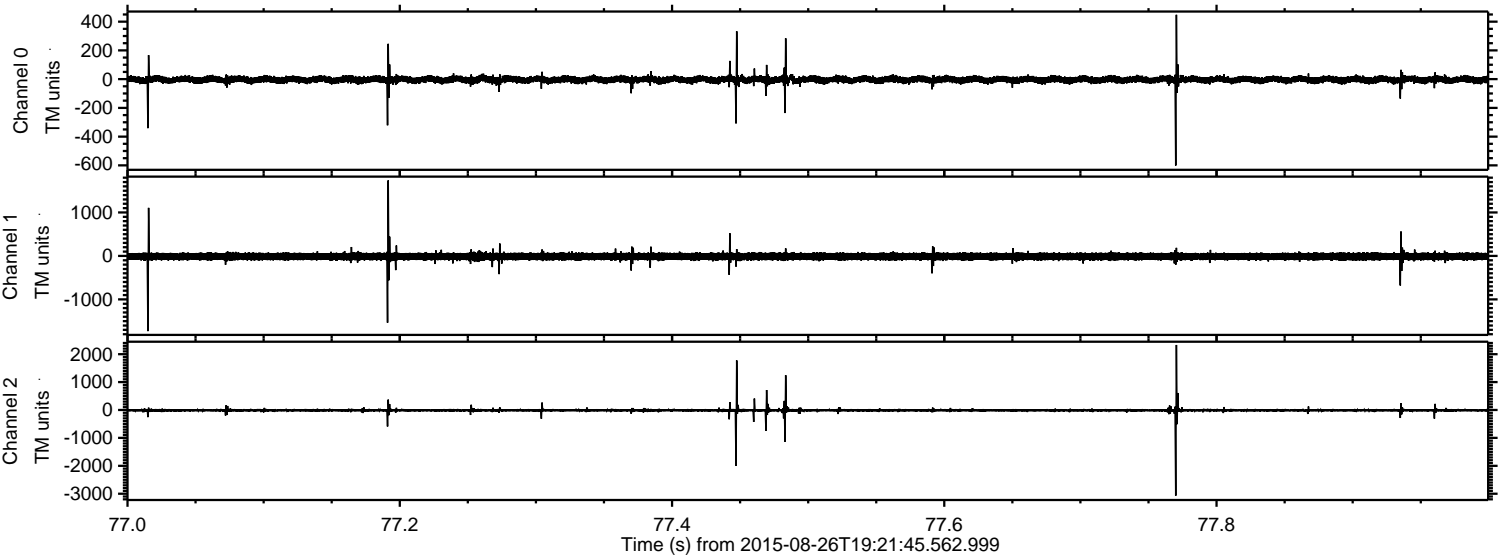

Processed Wed Oct 7 05:52:33 2015 by ELM ver.2012-10-06 from 001__elm20150826_192144__dat00.bin

