

# ELMAVAN 3D WAVEFORMS (Measured data sampled at 50 kHz) 51000 packets of 144 samples from 2015-08-26T16:41:38.282.000.

Processed Wed Oct 7 05:08:01 2015 by ELM ver.2012-10-06 from 001\_\_elm20150826\_164137\_\_dat00.bin

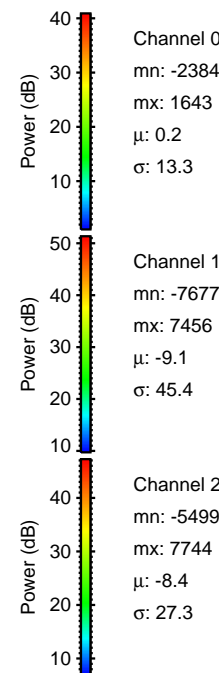

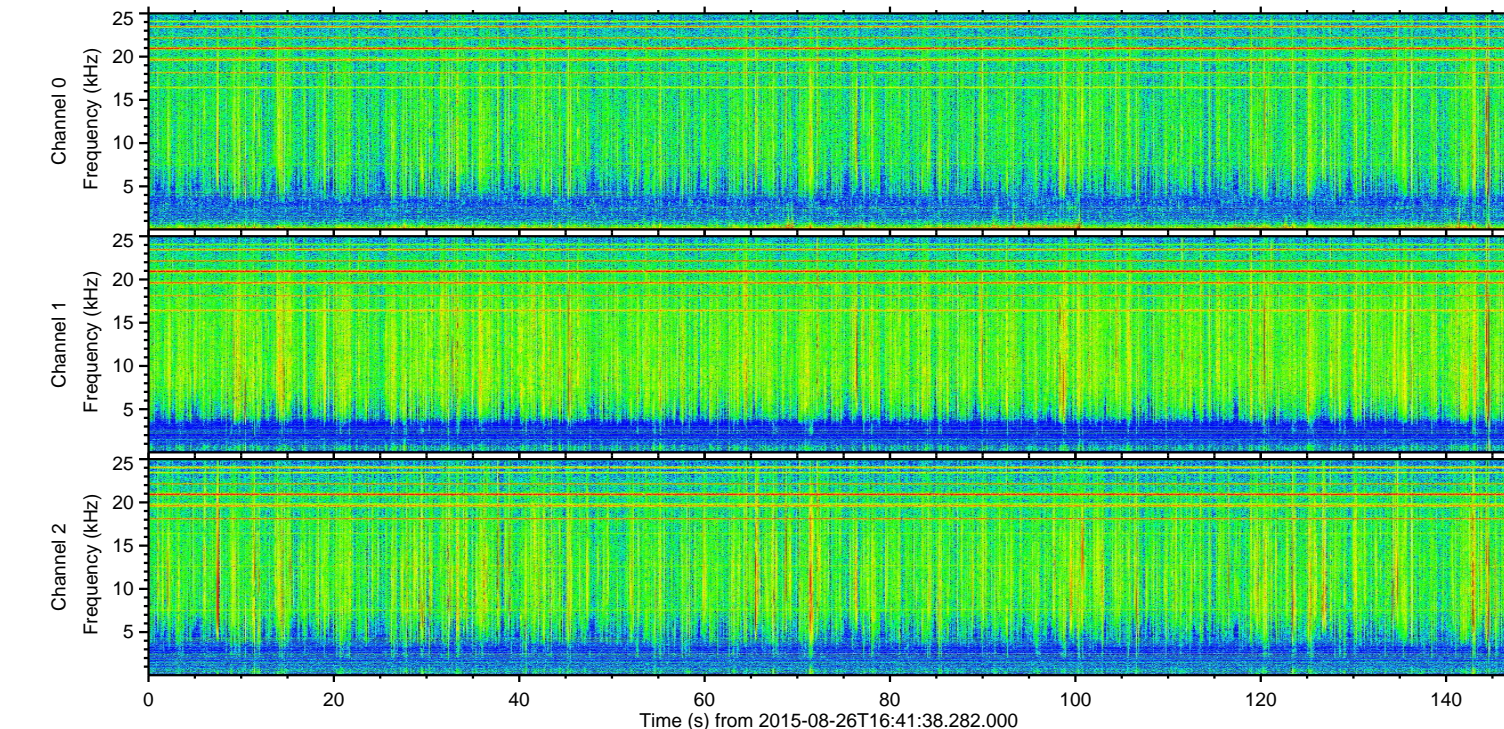
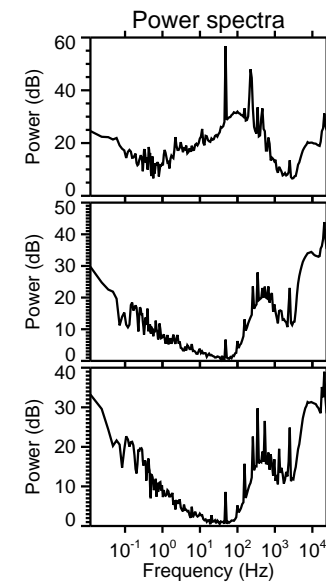
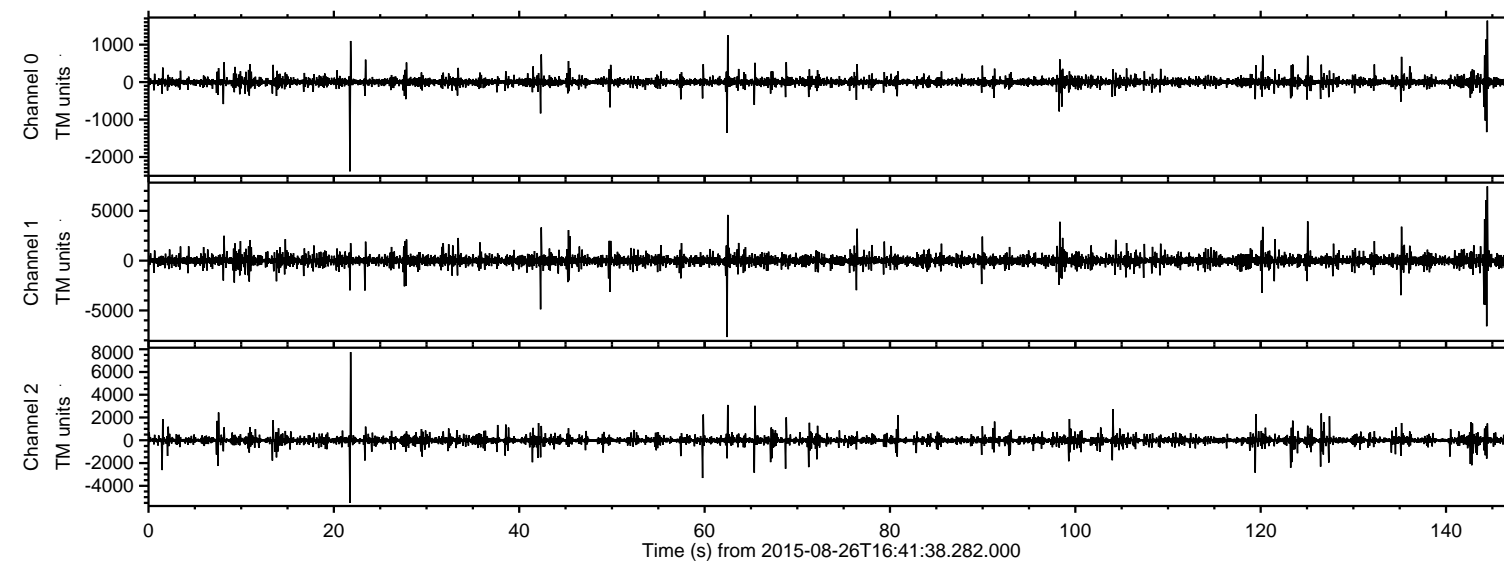

Processed Wed Oct 7 05:08:16 2015 by ELM ver.2012-10-06 from 001\_\_elm20150826\_164137\_\_dat00.bin

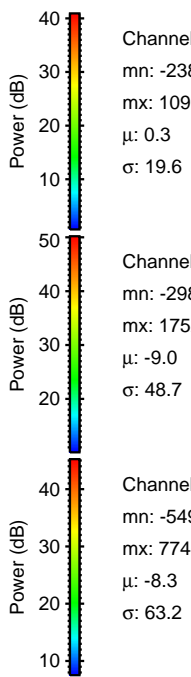
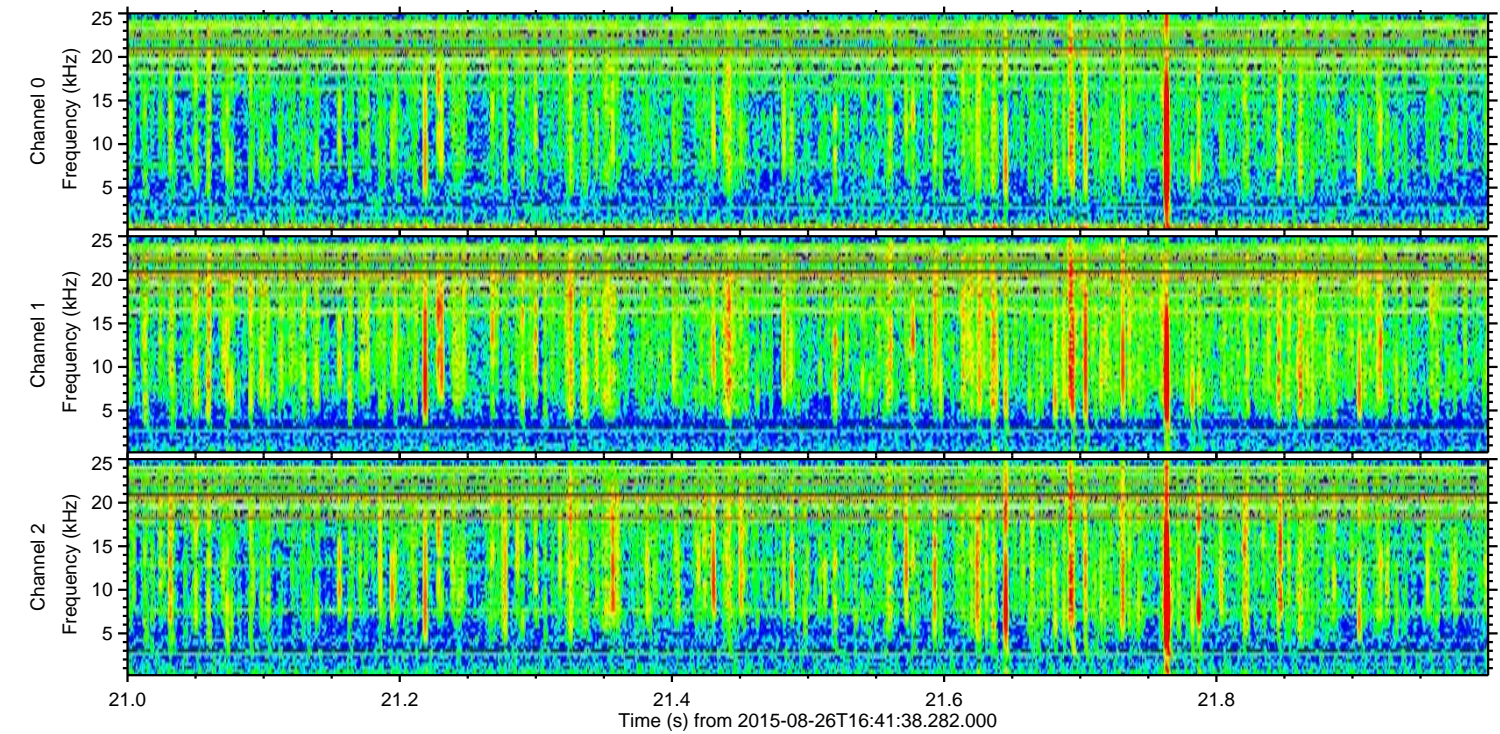
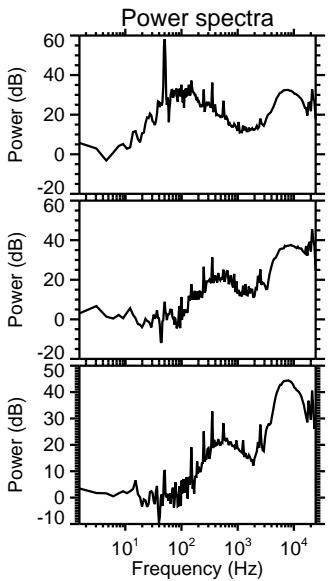
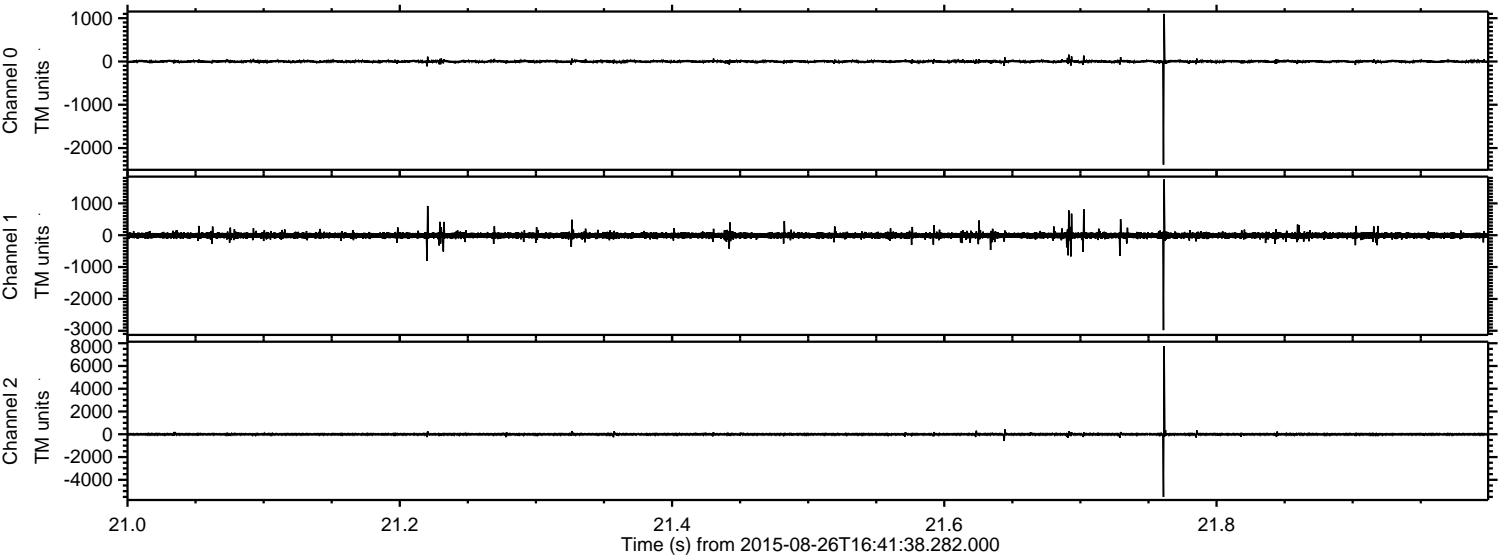



ELMAVAN 3D WAVEFORMS (Measured data sampled at 50 kHz) 51000 packets of 144 samples from 2015-08-26T16:41:38.282.000. Part 63/147

Processed Wed Oct 7 05:08:18 2015 by ELM ver.2012-10-06 from 001\_\_elm20150826\_164137\_\_dat00.bin

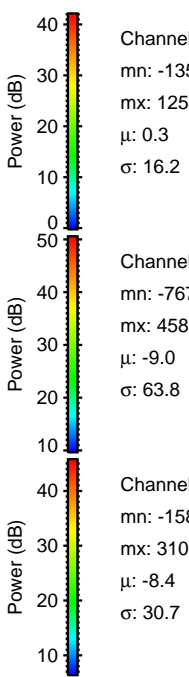
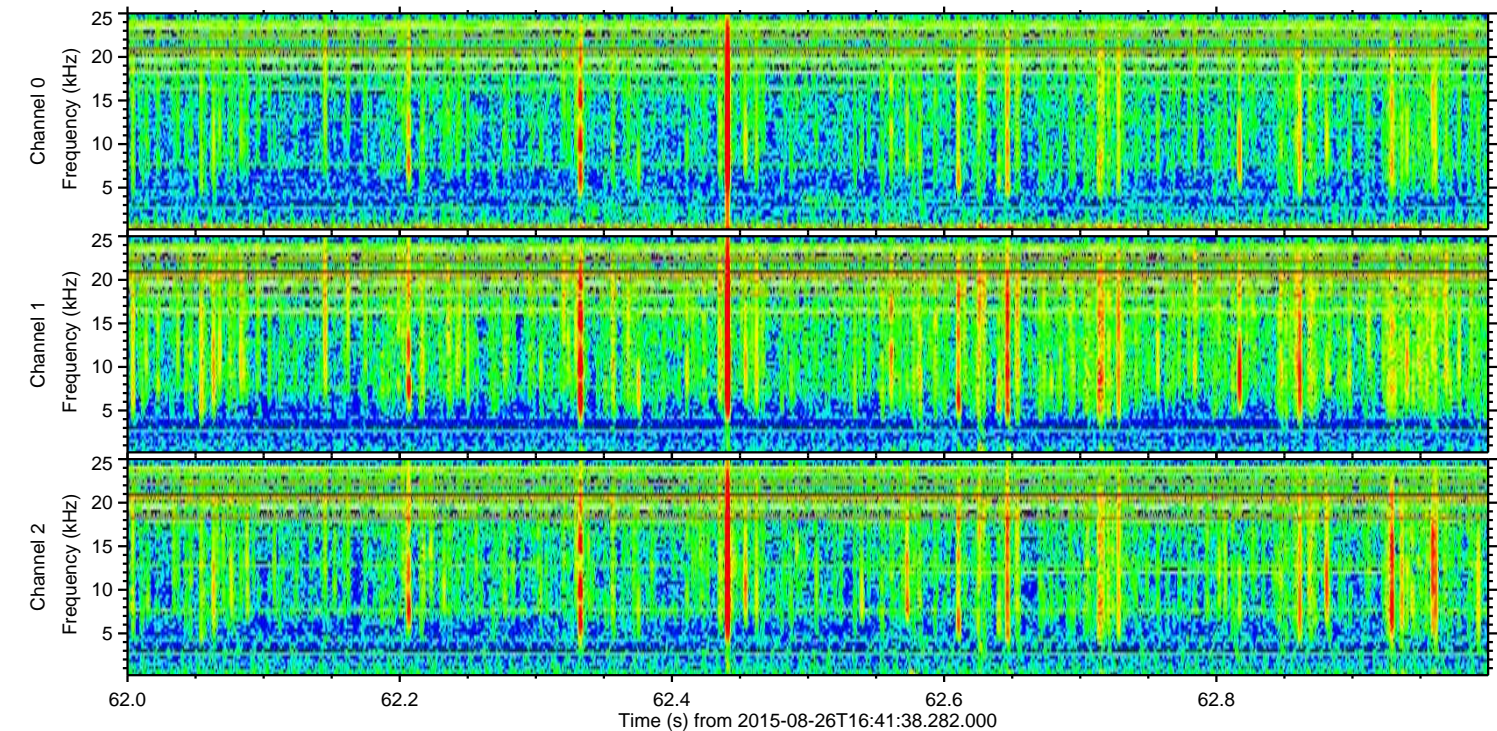
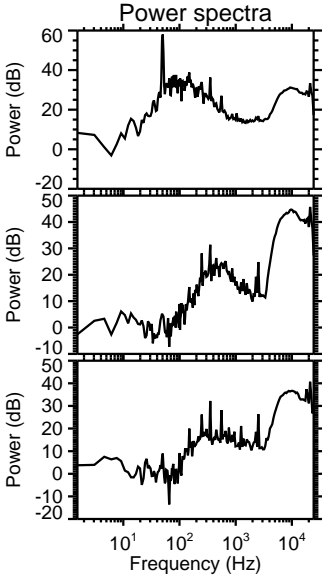
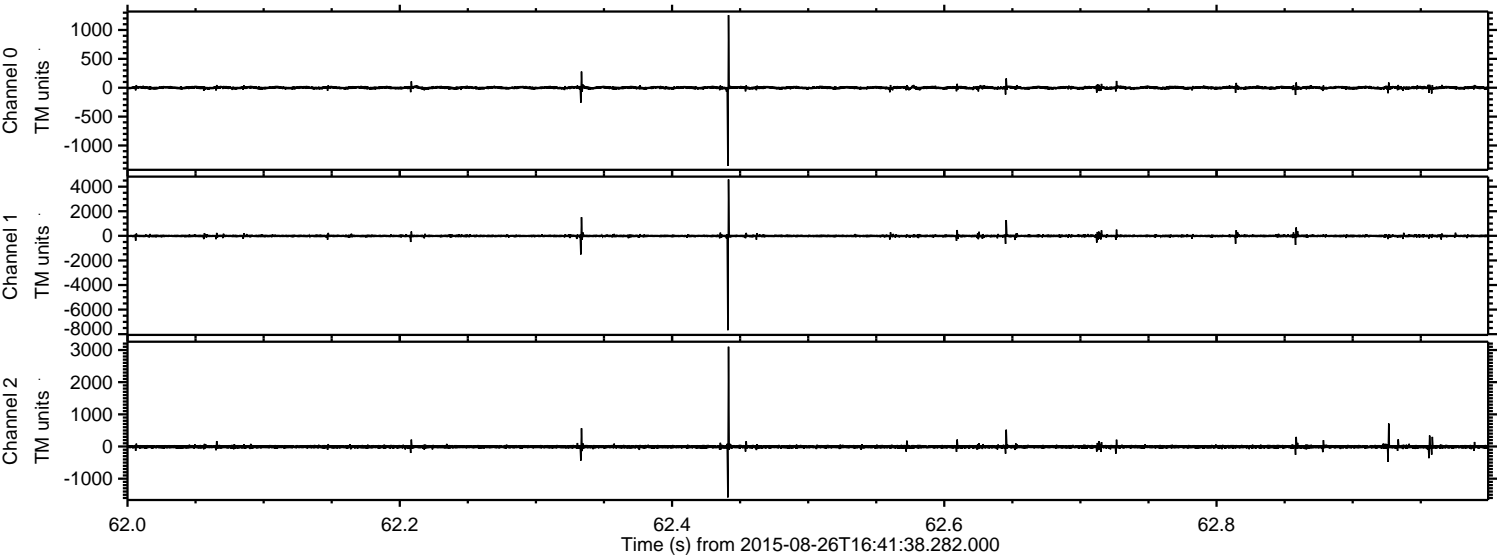

Channel 0  
mn: -1354  
mx: 1257  
 $\mu$ : 0.3  
 $\sigma$ : 16.2

Channel 1  
mn: -7677  
mx: 4588  
 $\mu$ : -9.0  
 $\sigma$ : 63.8

Channel 2  
mn: -1584  
mx: 3103  
 $\mu$ : -8.4  
 $\sigma$ : 30.7



ELMAVAN 3D WAVEFORMS (Measured data sampled at 50 kHz) 51000 packets of 144 samples from 2015-08-26T16:41:38.282.000. Part 145/147

Processed Wed Oct 7 05:08:19 2015 by ELM ver.2012-10-06 from 001\_\_elm20150826\_164137\_\_dat00.bin

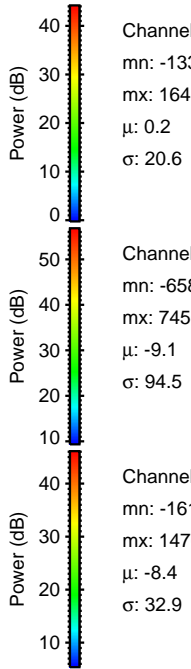
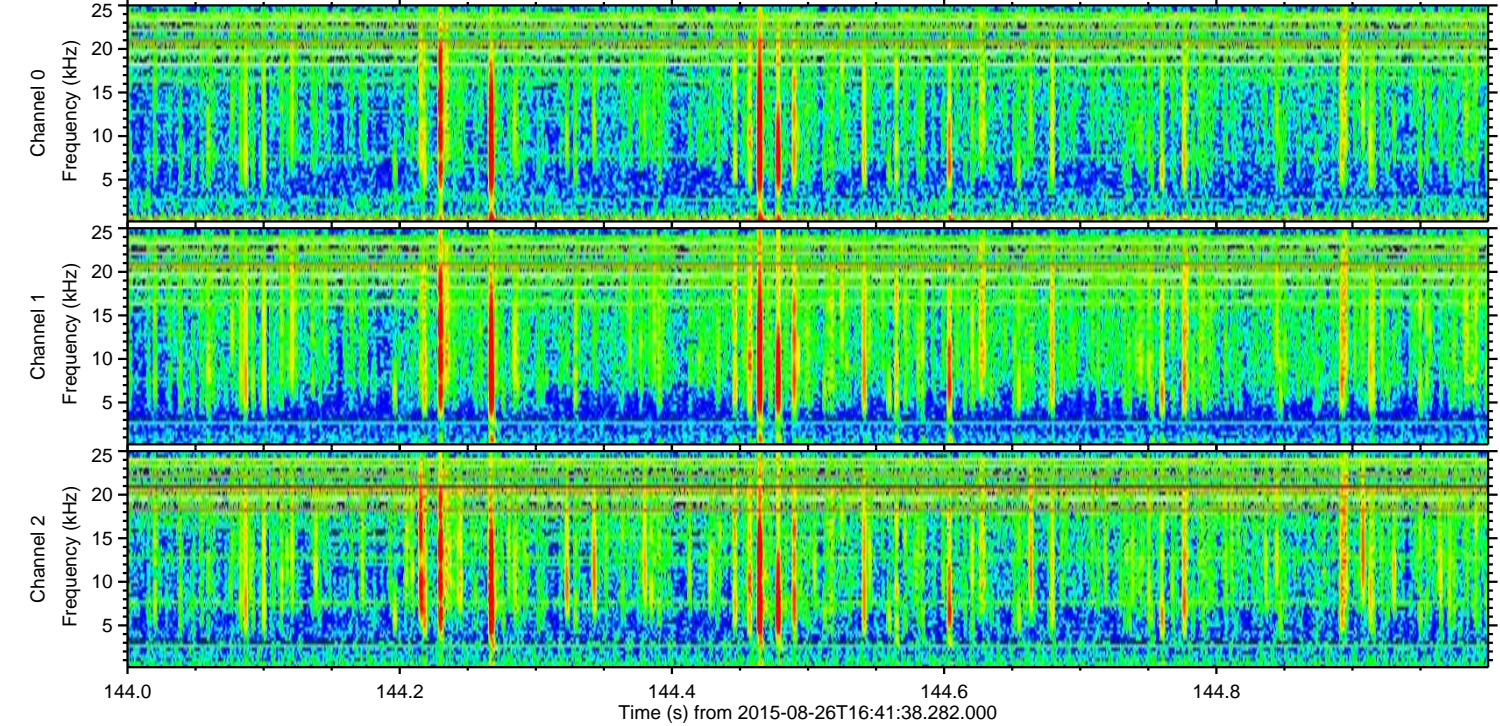
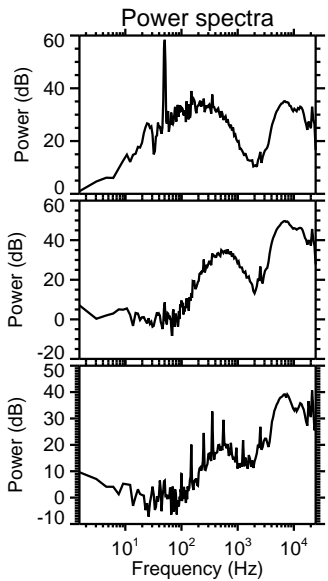
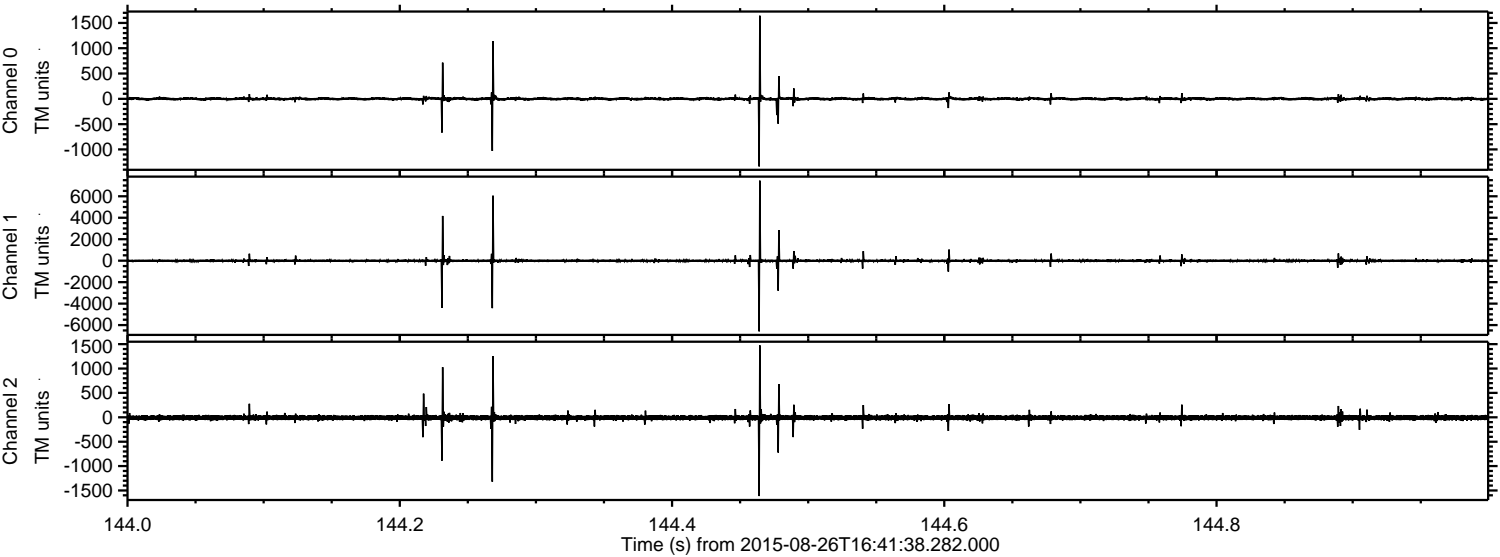

Channel 0  
mn: -1336  
mx: 1643  
 $\mu$ : 0.2  
 $\sigma$ : 20.6

Channel 1  
mn: -6587  
mx: 7456  
 $\mu$ : -9.1  
 $\sigma$ : 94.5

Channel 2  
mn: -1615  
mx: 1476  
 $\mu$ : -8.4  
 $\sigma$ : 32.9



Processed Wed Oct 7 05:08:20 2015 by ELM ver.2012-10-06 from 001\_\_elm20150826\_164137\_\_dat00.bin

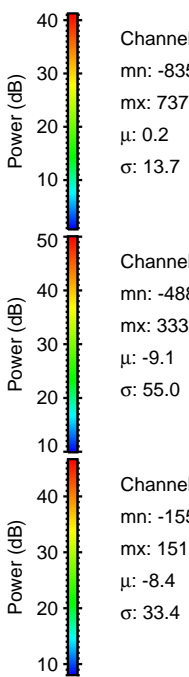
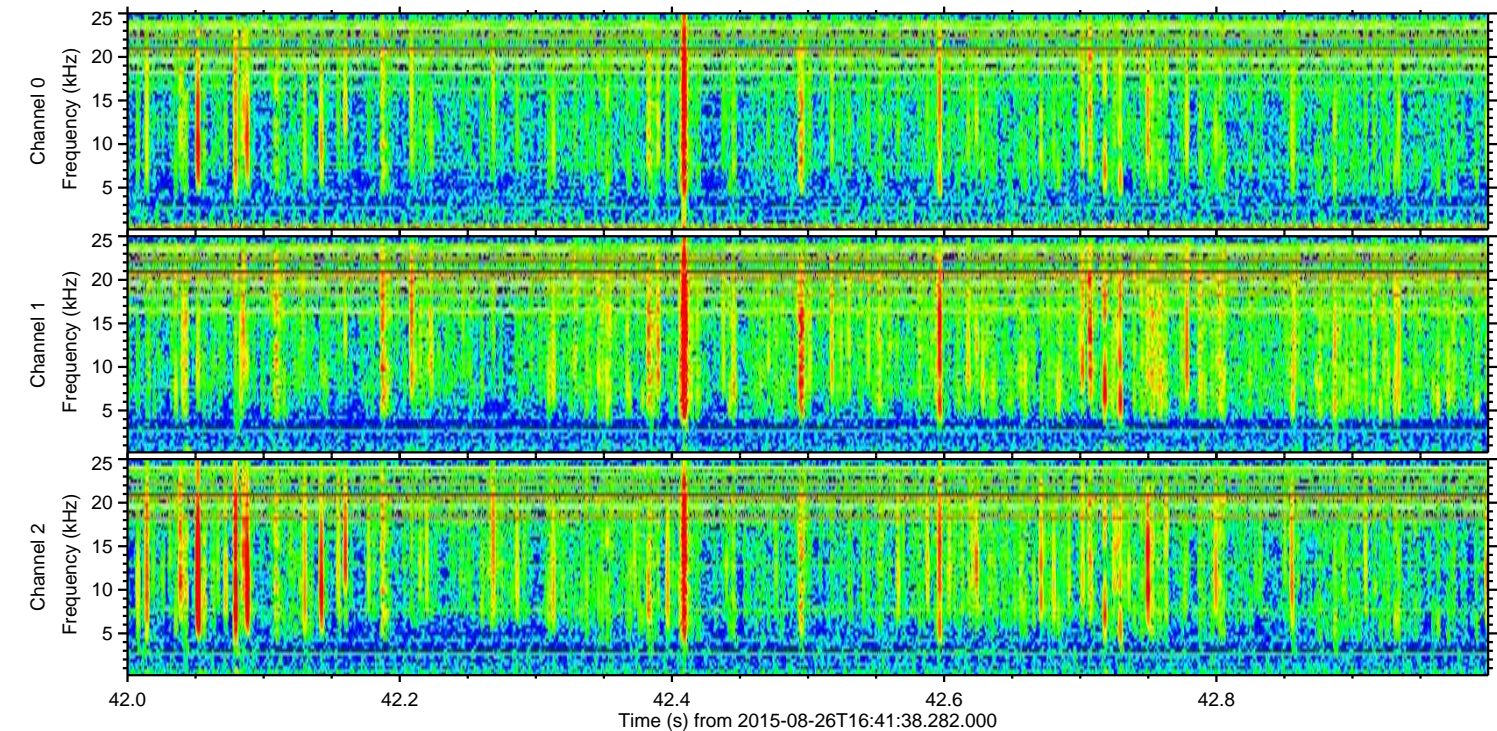
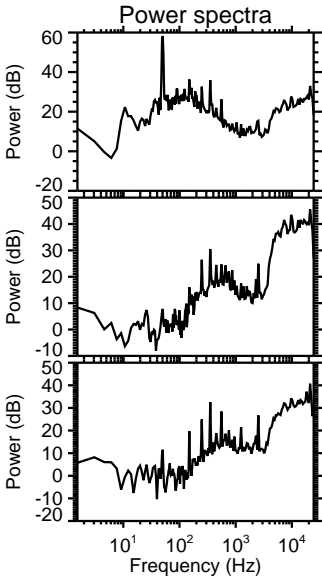
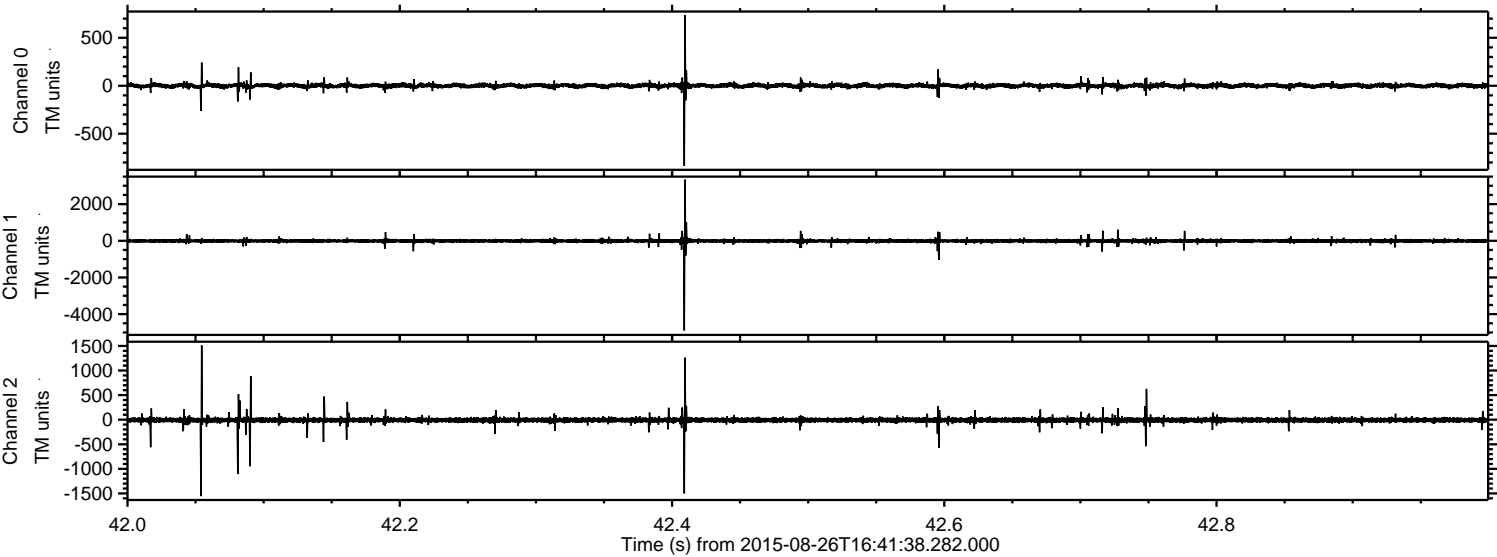

Channel 0  
mn: -835  
mx: 737  
 $\mu$ : 0.2  
 $\sigma$ : 13.7

Channel 1  
mn: -4889  
mx: 3332  
 $\mu$ : -9.1  
 $\sigma$ : 55.0

Channel 2  
mn: -1556  
mx: 1510  
 $\mu$ : -8.4  
 $\sigma$ : 33.4



ELMAVAN 3D WAVEFORMS (Measured data sampled at 50 kHz) 51000 packets of 144 samples from 2015-08-26T16:41:38.282.000. Part 126/147

Processed Wed Oct 7 05:08:21 2015 by ELM ver.2012-10-06 from 001\_\_elm20150826\_164137\_\_dat00.bin

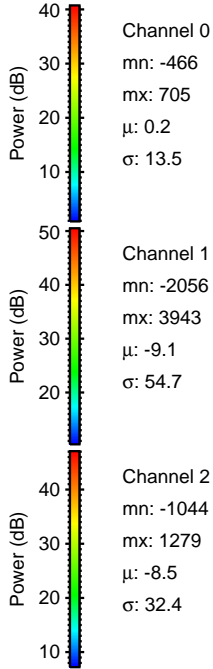
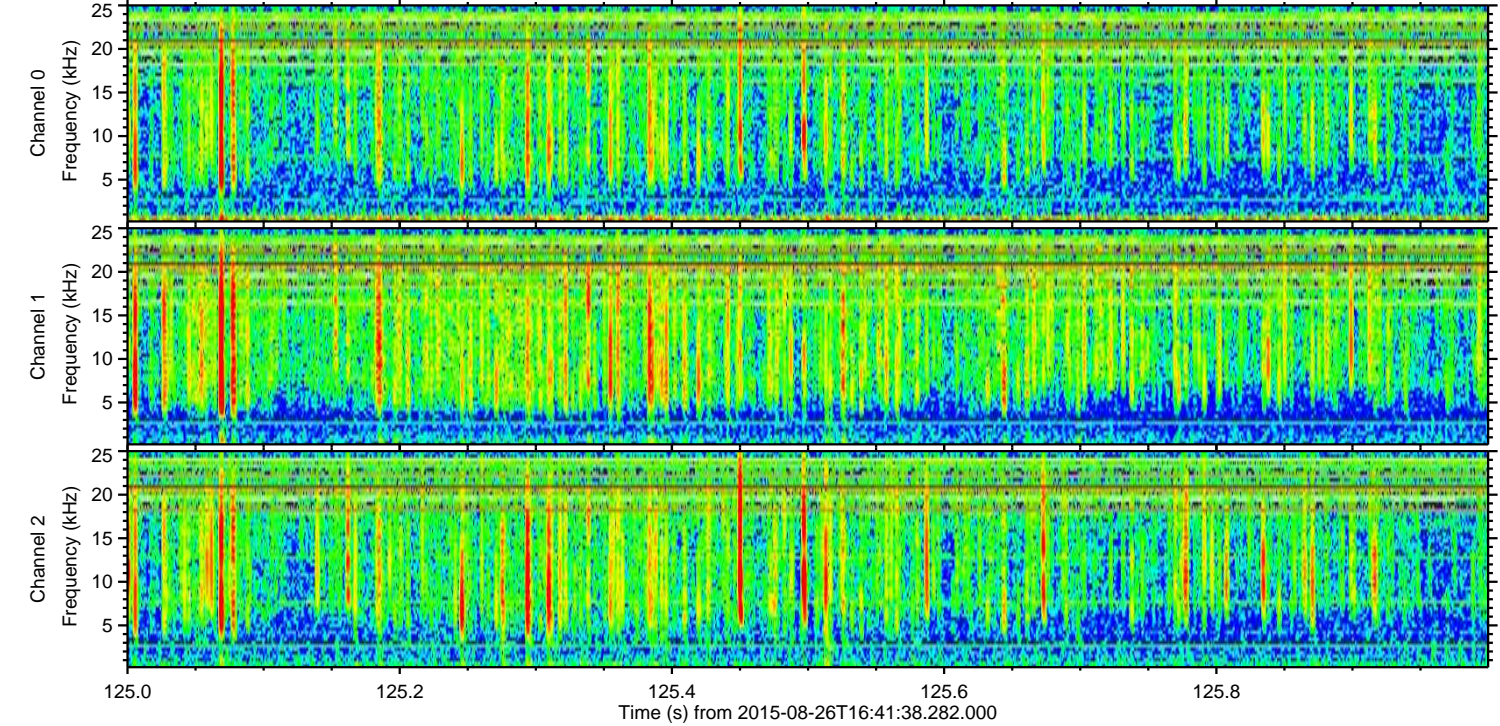
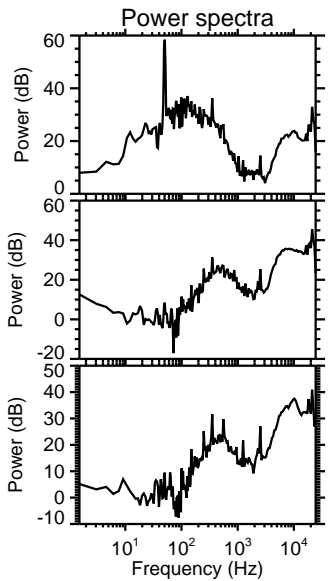
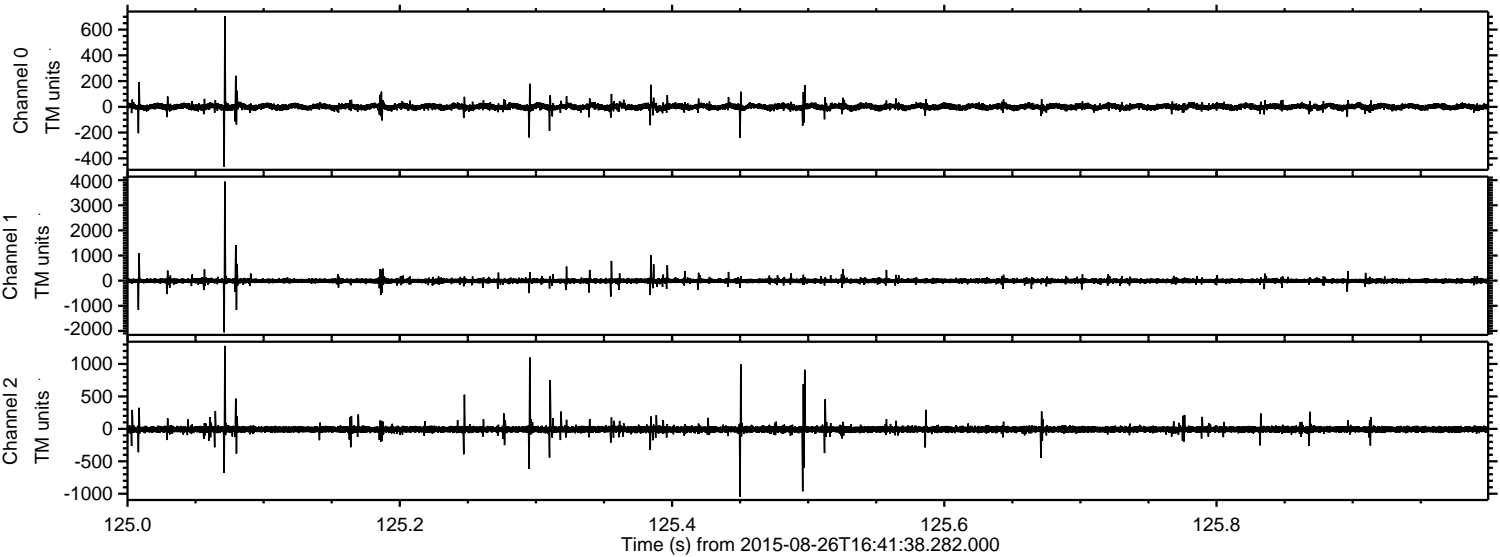



Processed Wed Oct 7 05:08:22 2015 by ELM ver.2012-10-06 from 001\_\_elm20150826\_164137\_\_dat00.bin

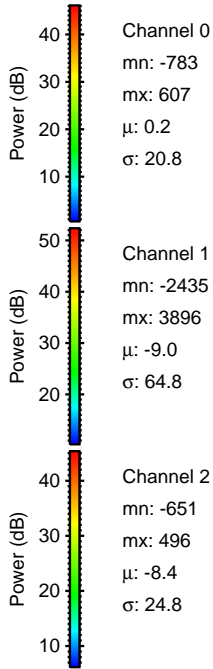
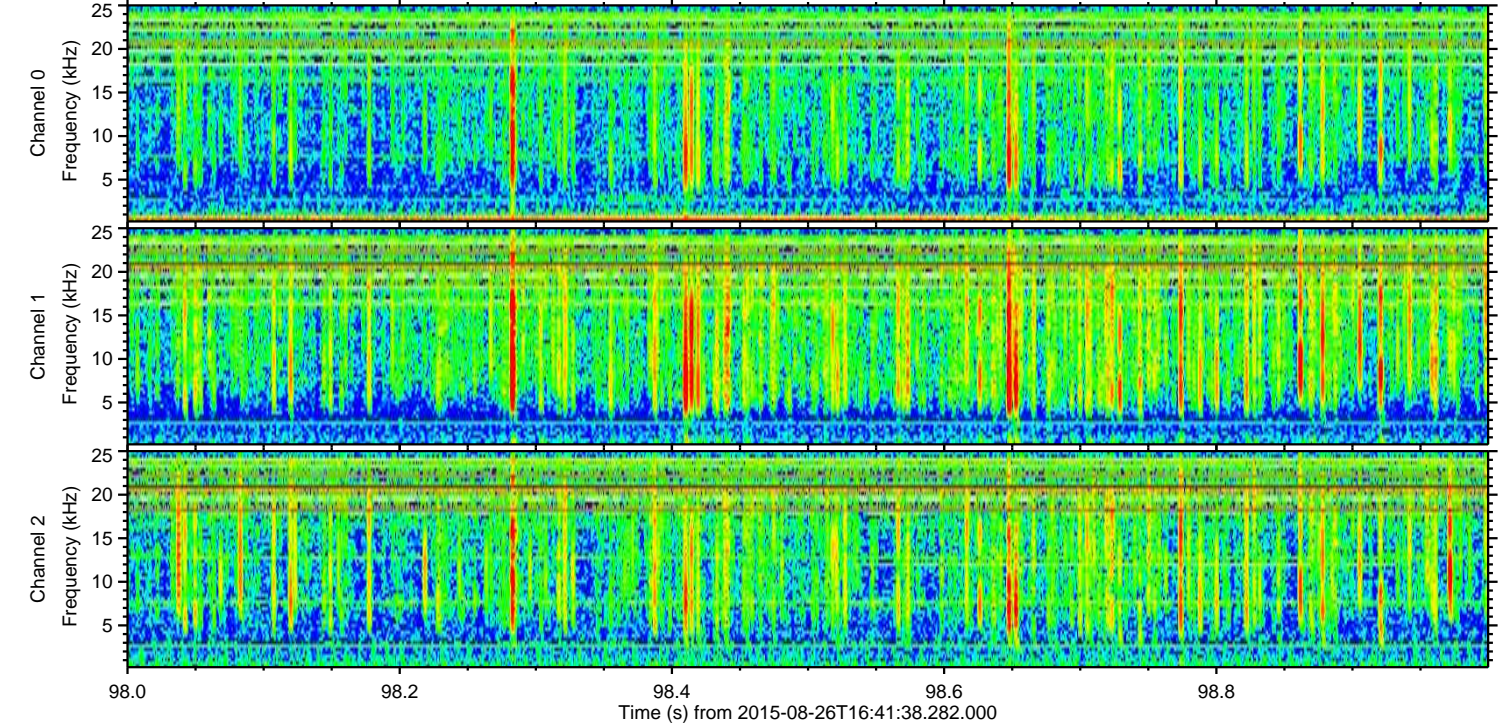
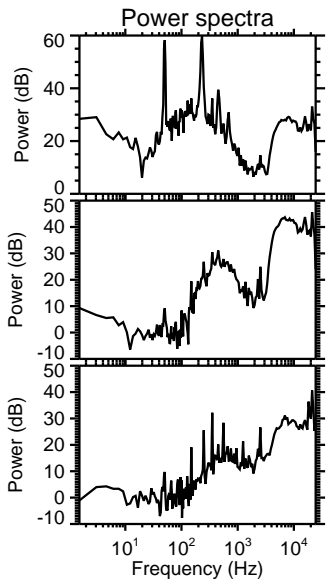
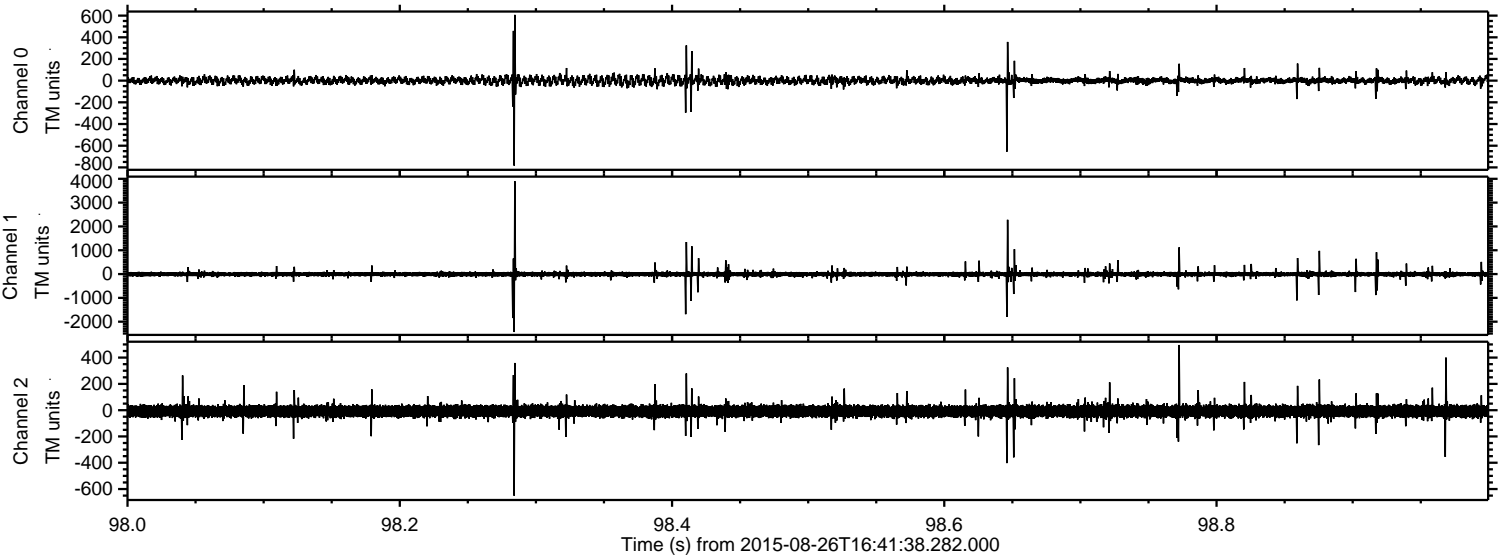



ELMAVAN 3D WAVEFORMS (Measured data sampled at 50 kHz) 51000 packets of 144 samples from 2015-08-26T16:41:38.282.000. Part 136/147

Processed Wed Oct 7 05:08:23 2015 by ELM ver.2012-10-06 from 001\_\_elm20150826\_164137\_\_dat00.bin

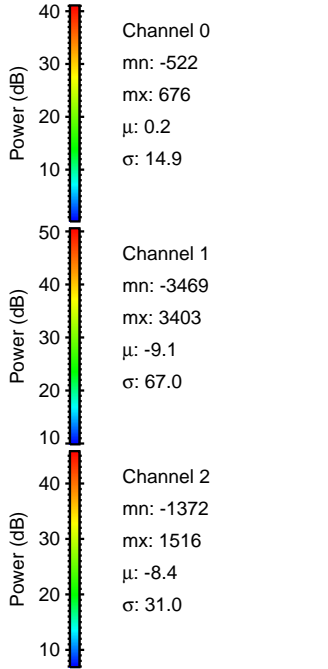
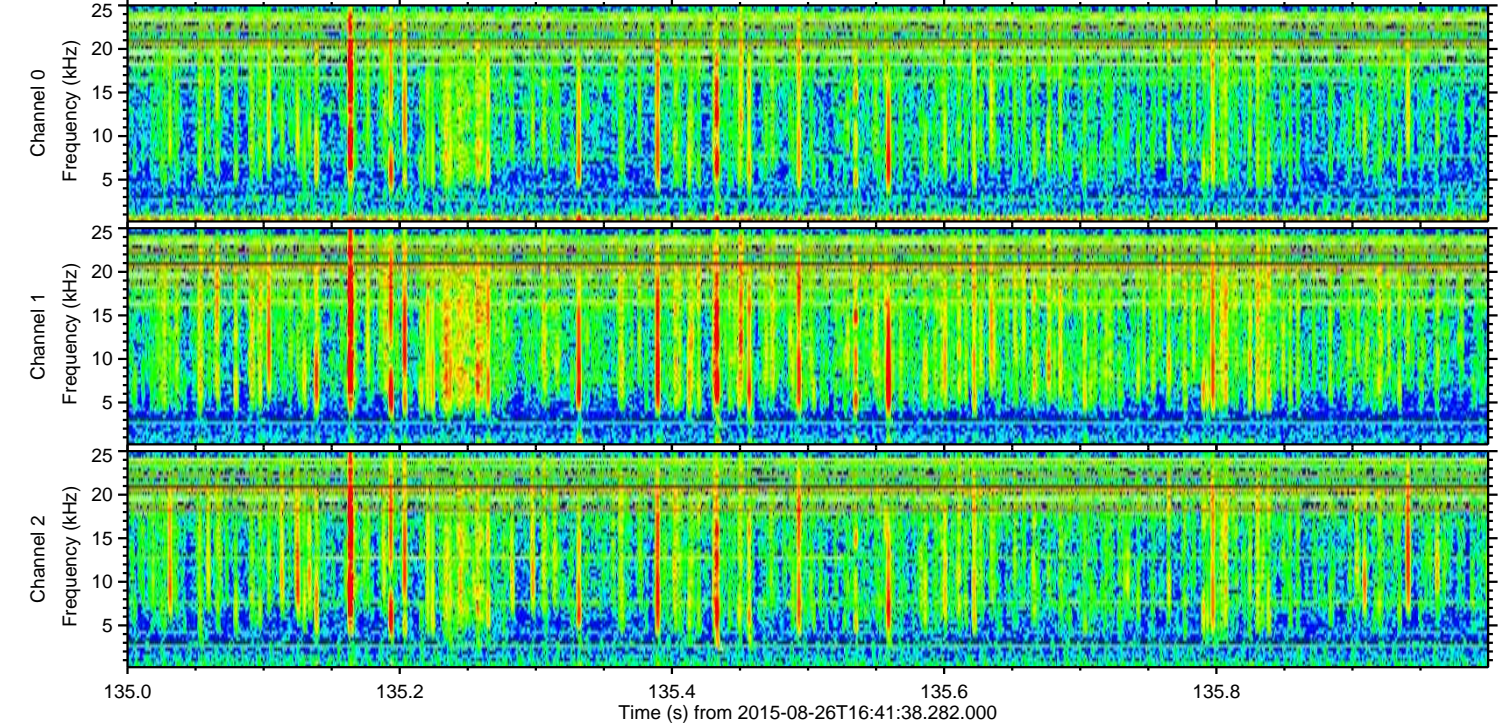
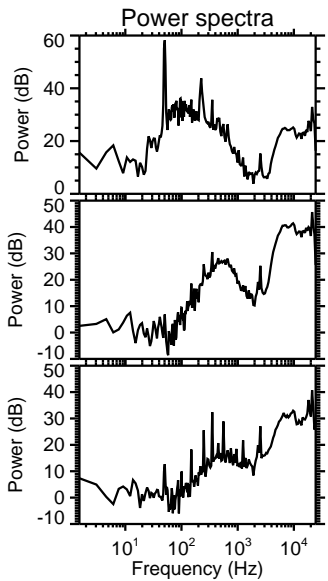
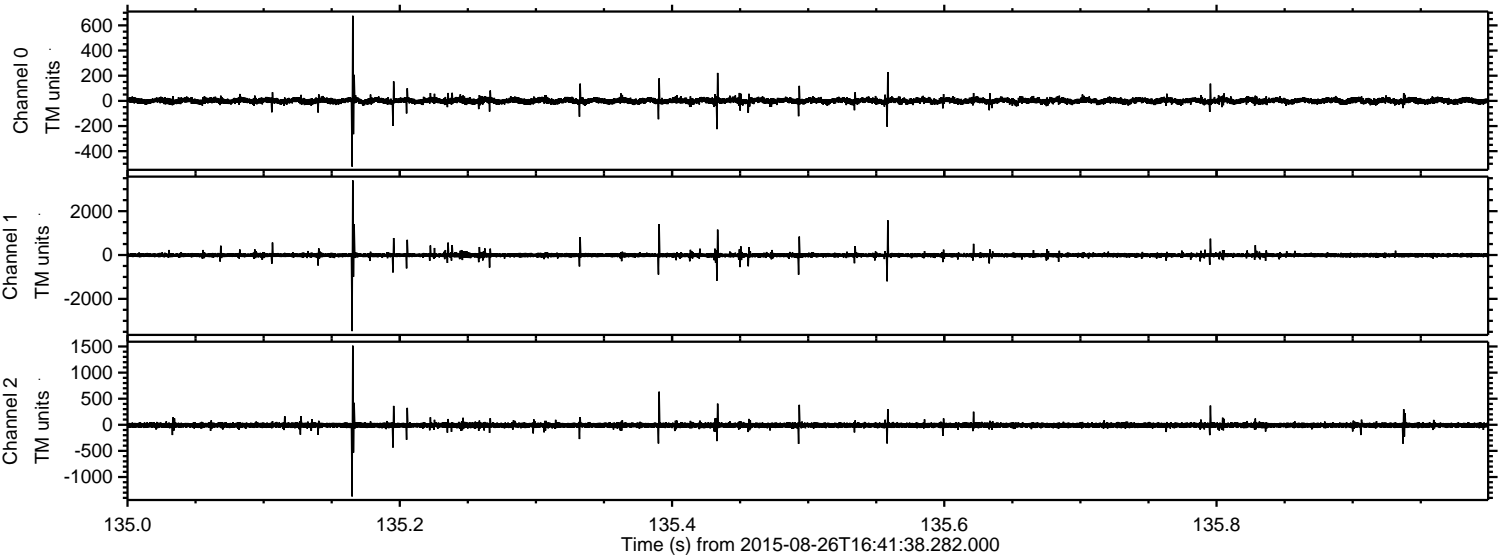



ELMAVAN 3D WAVEFORMS (Measured data sampled at 50 kHz) 51000 packets of 144 samples from 2015-08-26T16:41:38.282.000. Part 121/147

Processed Wed Oct 7 05:08:24 2015 by ELM ver.2012-10-06 from 001\_\_elm20150826\_164137\_\_dat00.bin

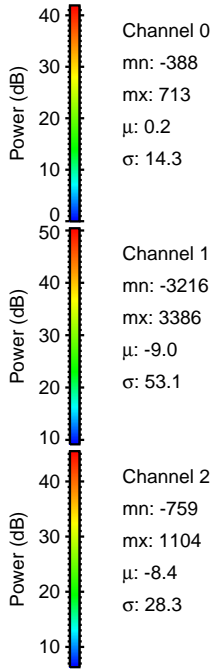
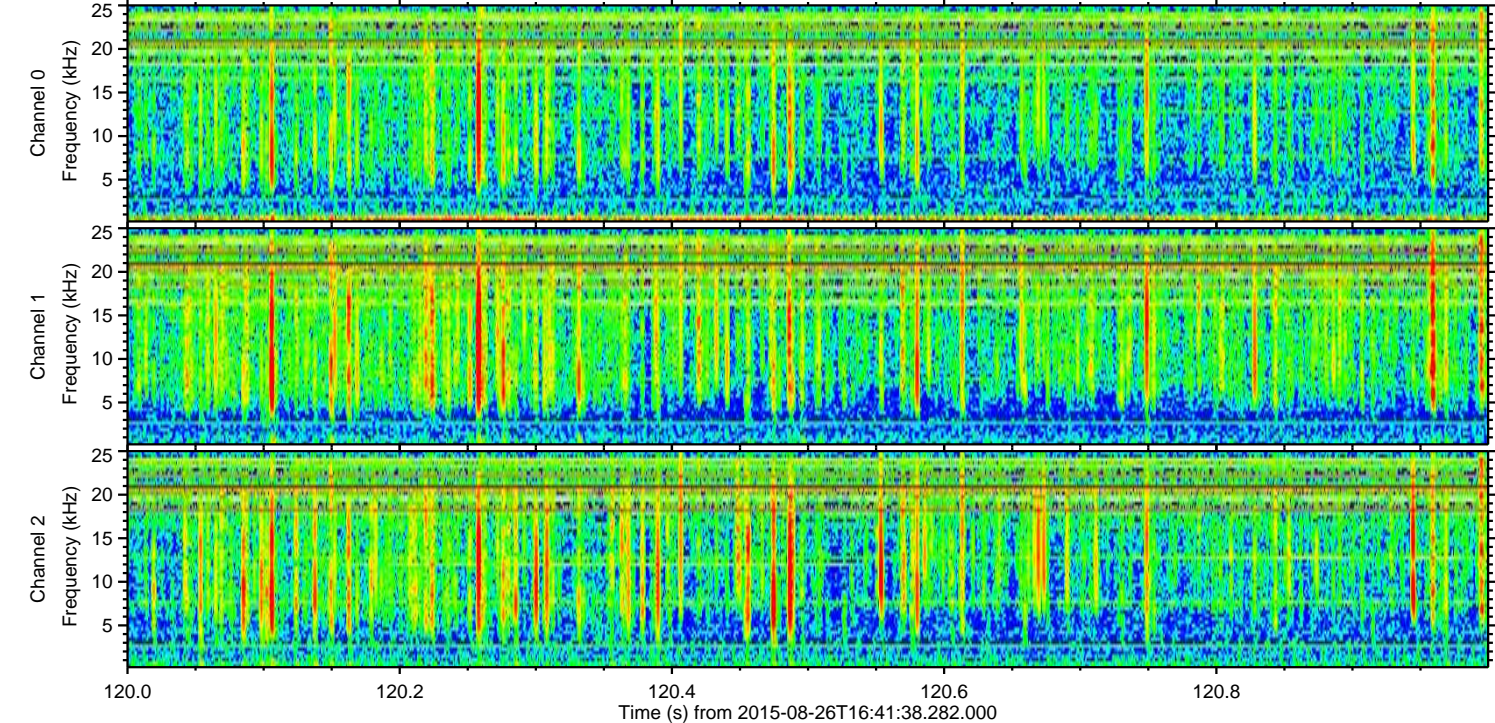
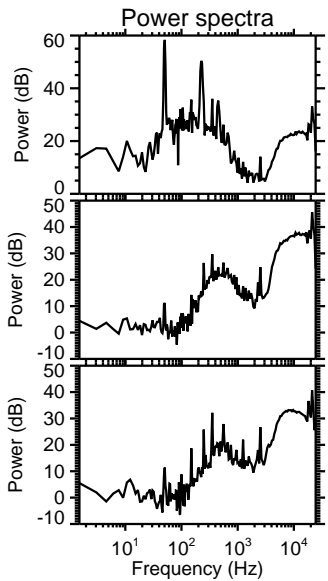
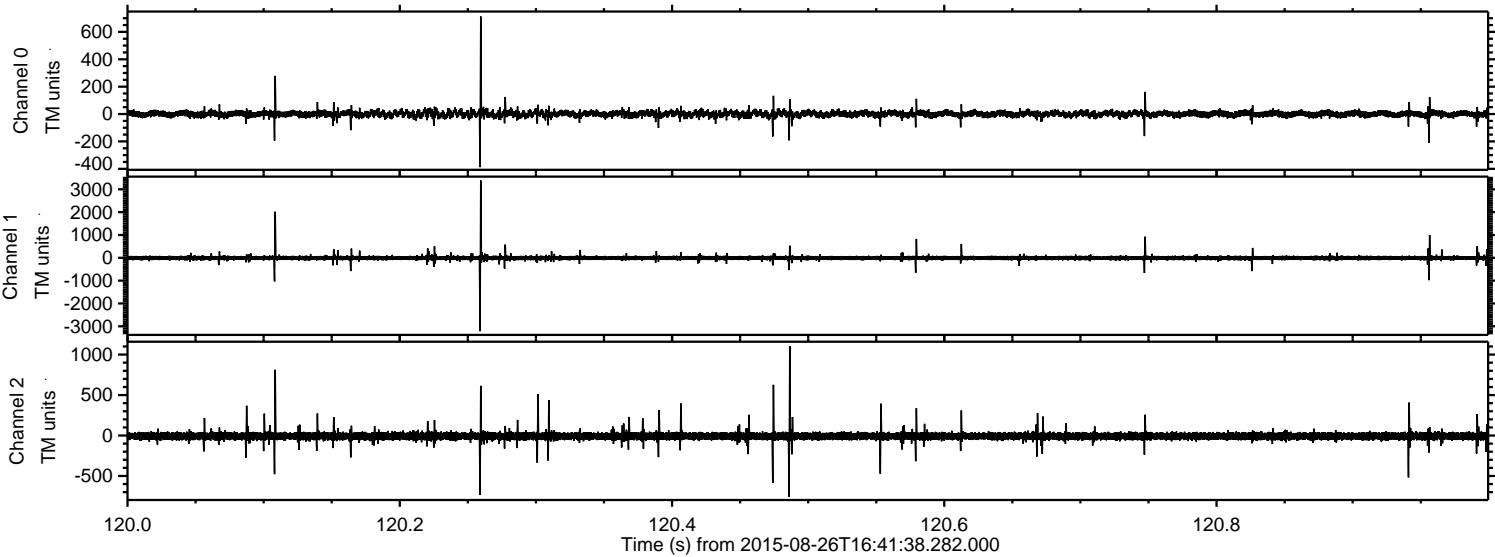



Processed Wed Oct 7 05:08:25 2015 by ELM ver.2012-10-06 from 001\_\_elm20150826\_164137\_\_dat00.bin

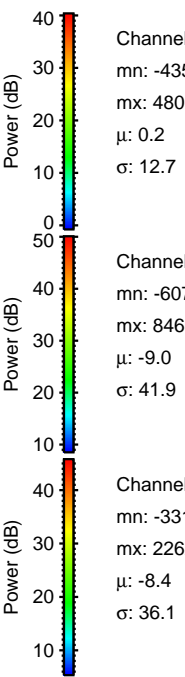
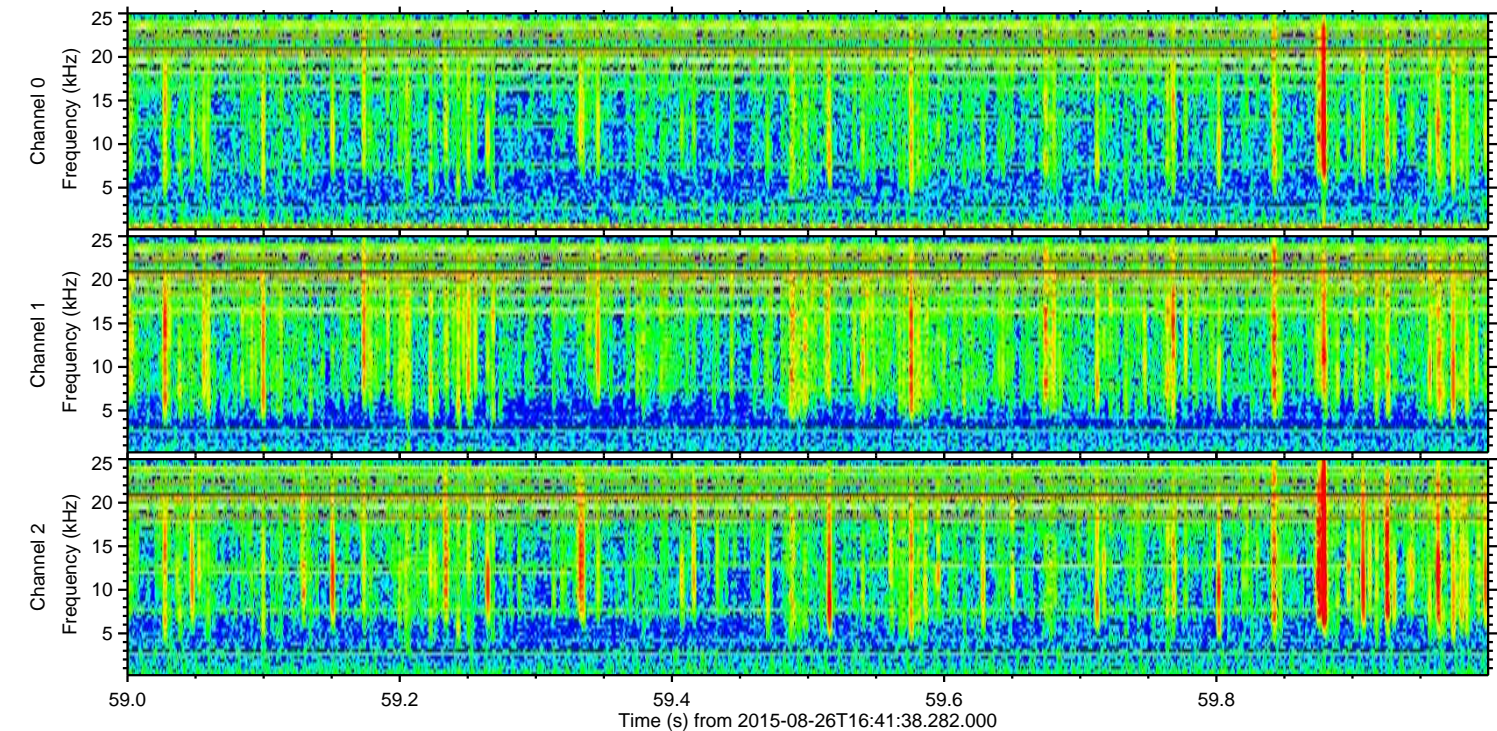
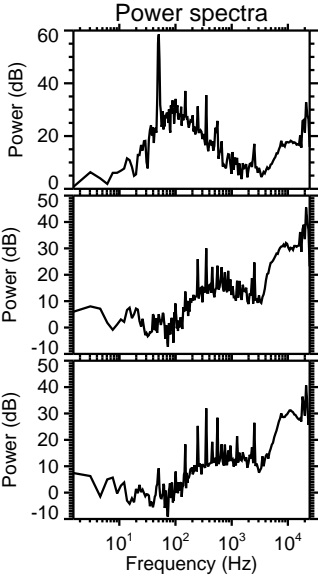
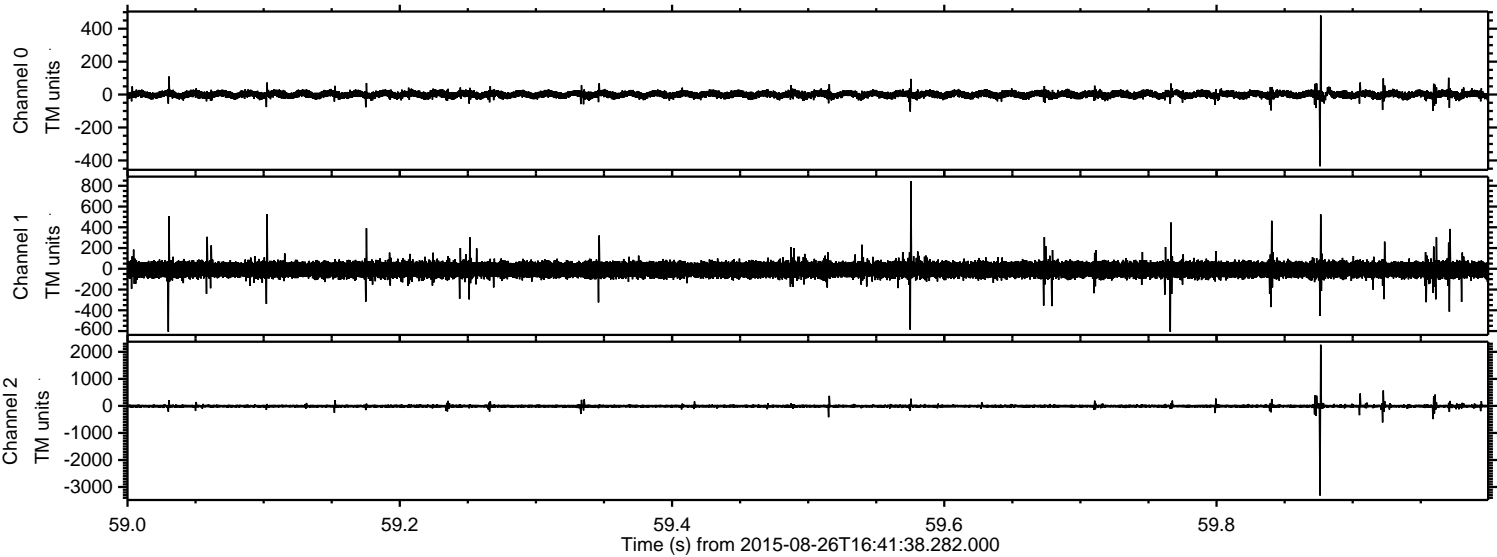

Channel 0  
mn: -435  
mx: 480  
 $\mu$ : 0.2  
 $\sigma$ : 12.7

Channel 1  
mn: -607  
mx: 846  
 $\mu$ : -9.0  
 $\sigma$ : 41.9

Channel 2  
mn: -3314  
mx: 2262  
 $\mu$ : -8.4  
 $\sigma$ : 36.1



Processed Wed Oct 7 05:08:26 2015 by ELM ver.2012-10-06 from 001\_\_elm20150826\_164137\_\_dat00.bin

