

ELMAVAN 3D WAVEFORMS (Measured data sampled at 50 kHz) 51000 packets of 144 samples from 2015-08-26T15:36:35.332.999.

Processed Wed Oct 7 04:50:00 2015 by ELM ver.2012-10-06 from 001__elm20150826_153634__dat00.bin

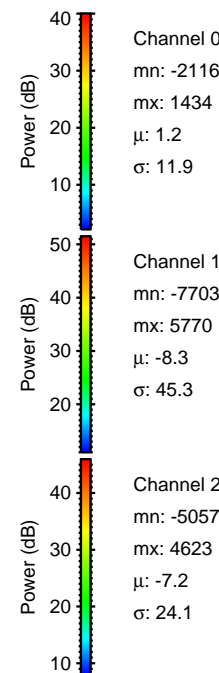
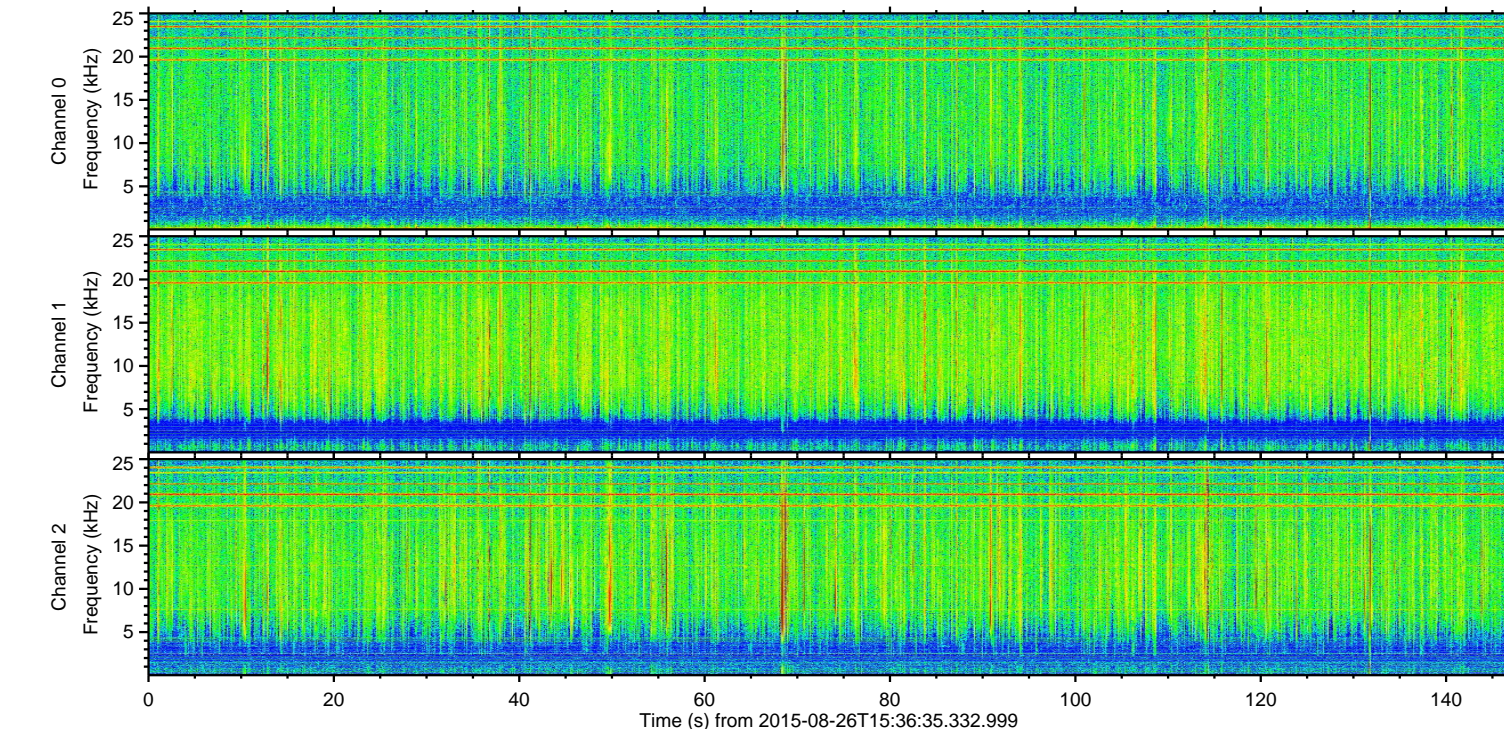
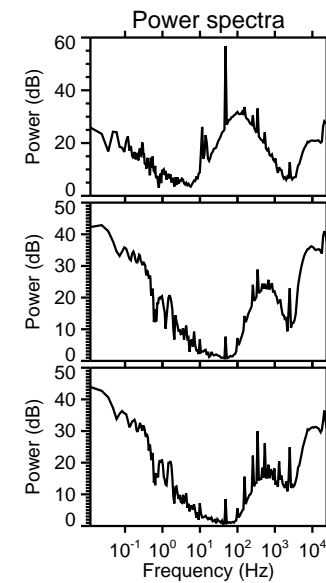
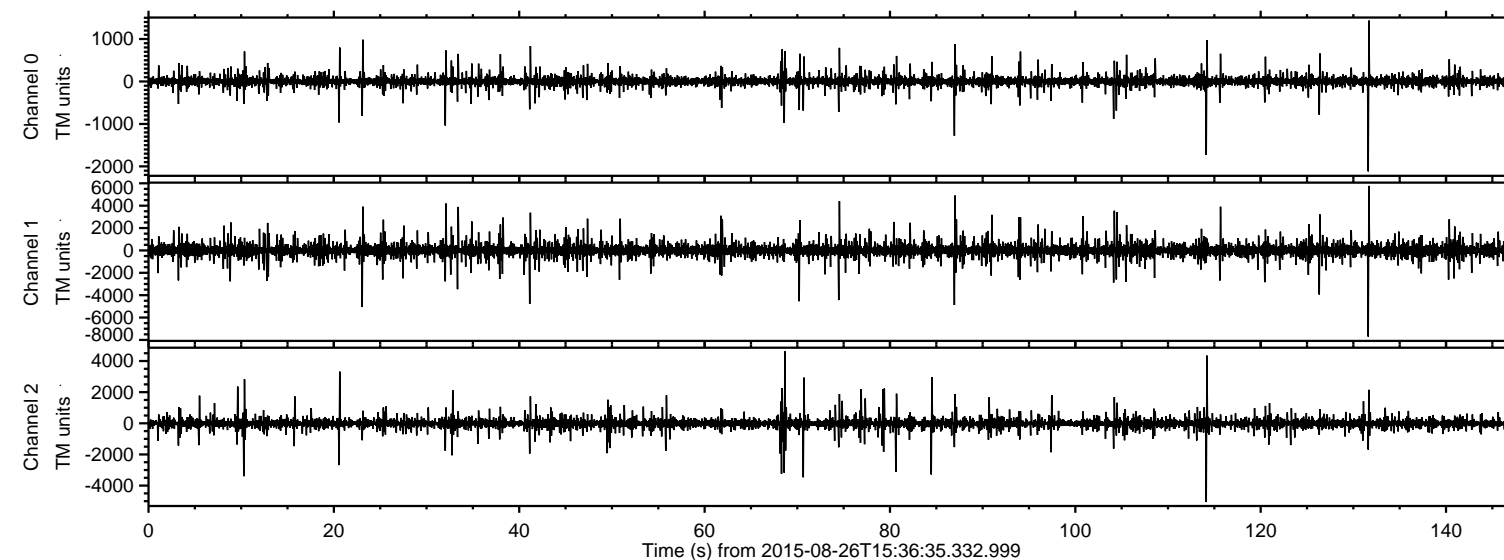

ELMAVAN 3D WAVEFORMS (Measured data sampled at 50 kHz) 51000 packets of 144 samples from 2015-08-26T15:36:35.332.999. Part 132/147

Processed Wed Oct 7 04:50:16 2015 by ELM ver.2012-10-06 from 001__elm20150826_153634__dat00.bin

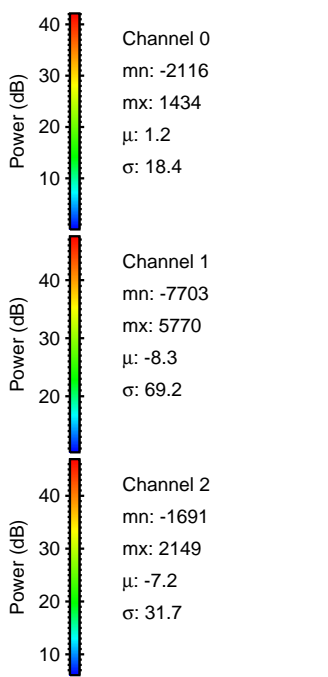
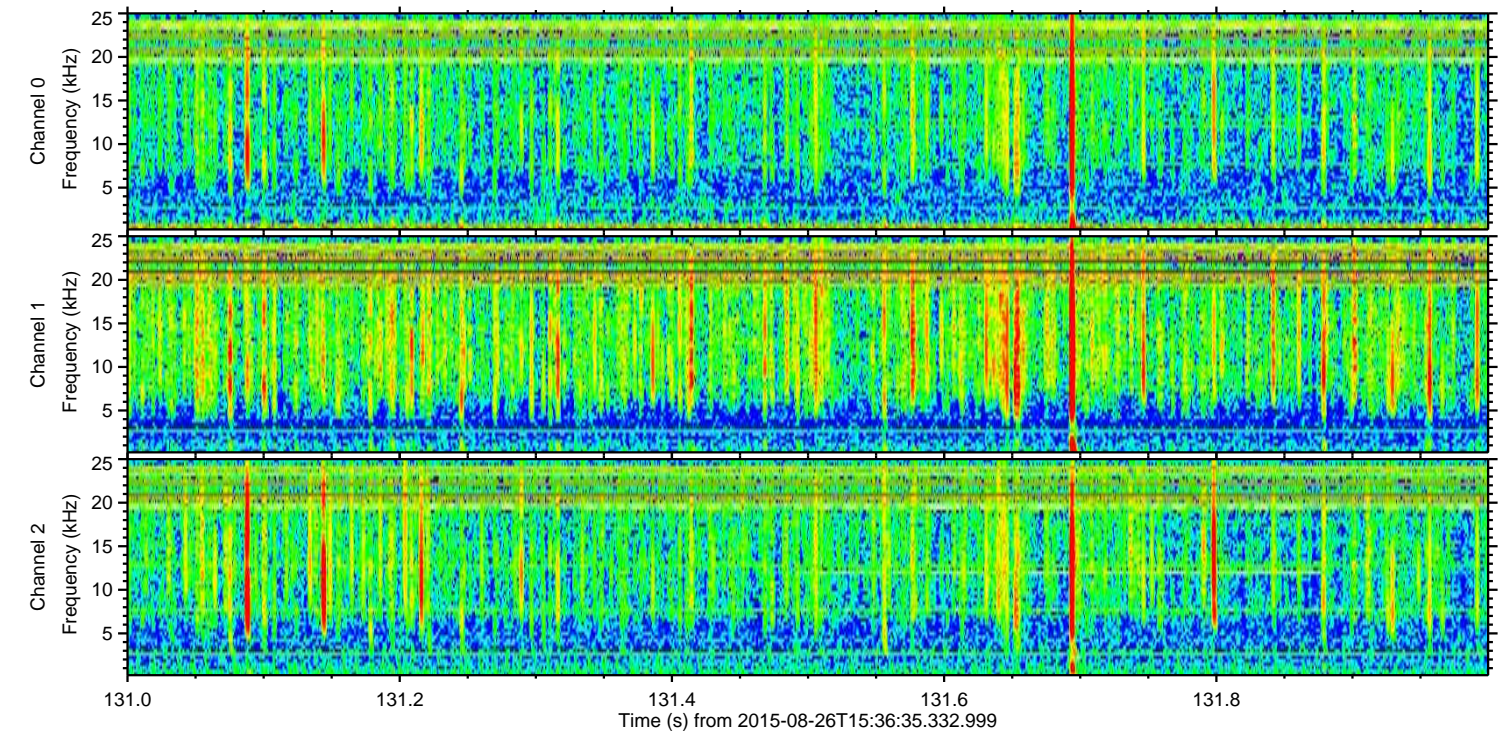
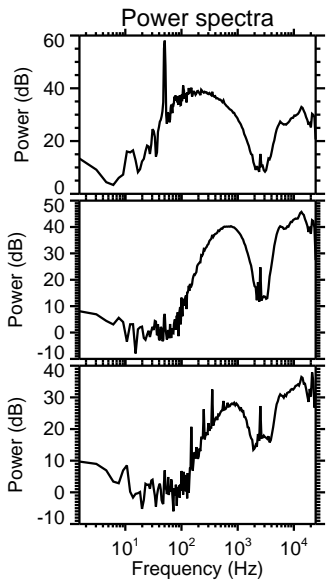
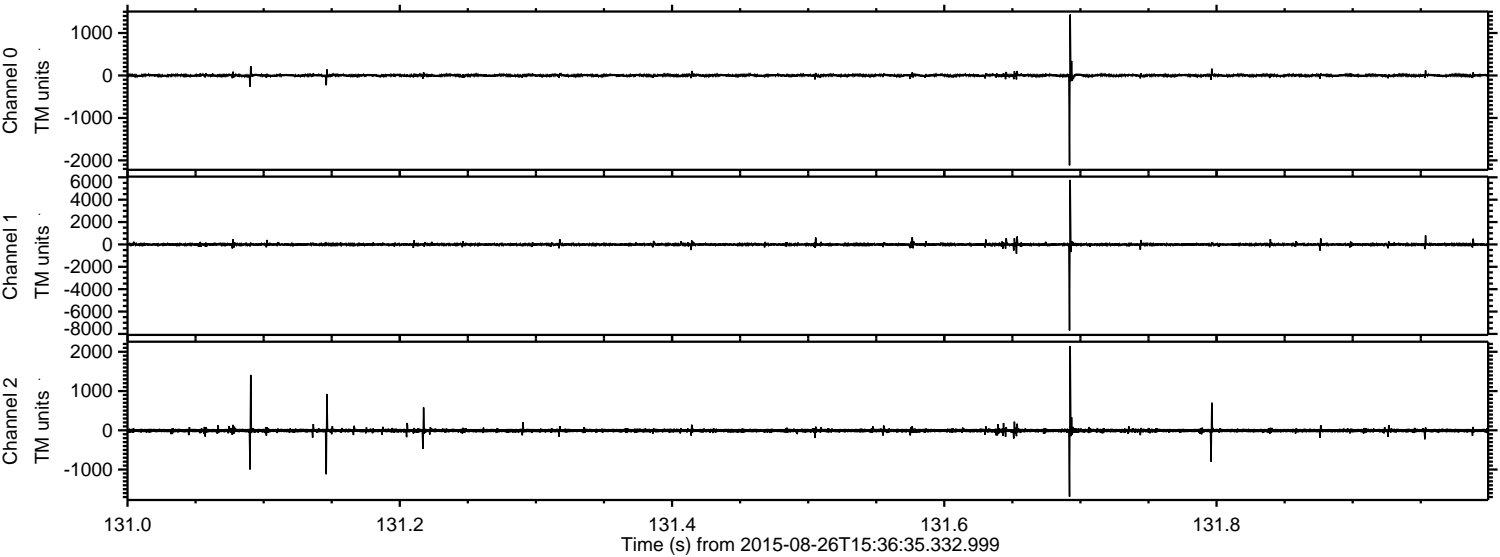

ELMAVAN 3D WAVEFORMS (Measured data sampled at 50 kHz) 51000 packets of 144 samples from 2015-08-26T15:36:35.332.999. Part 24/147

Processed Wed Oct 7 04:50:17 2015 by ELM ver.2012-10-06 from 001__elm20150826_153634__dat00.bin

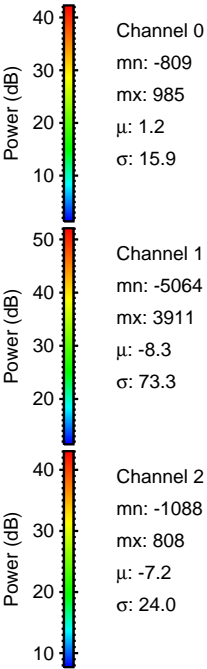
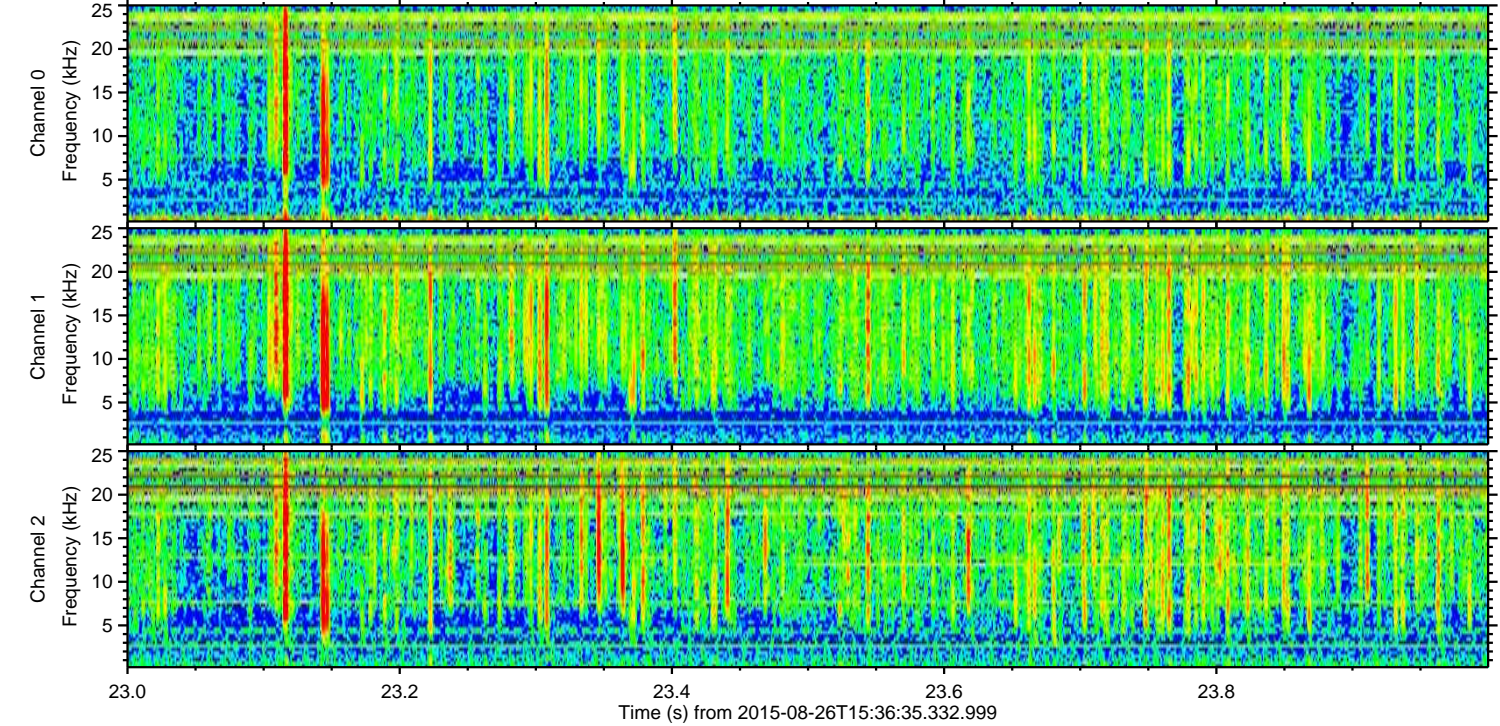
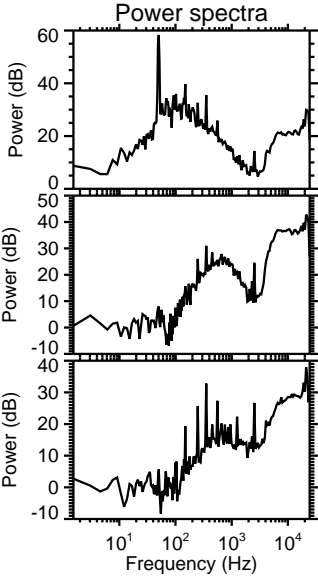
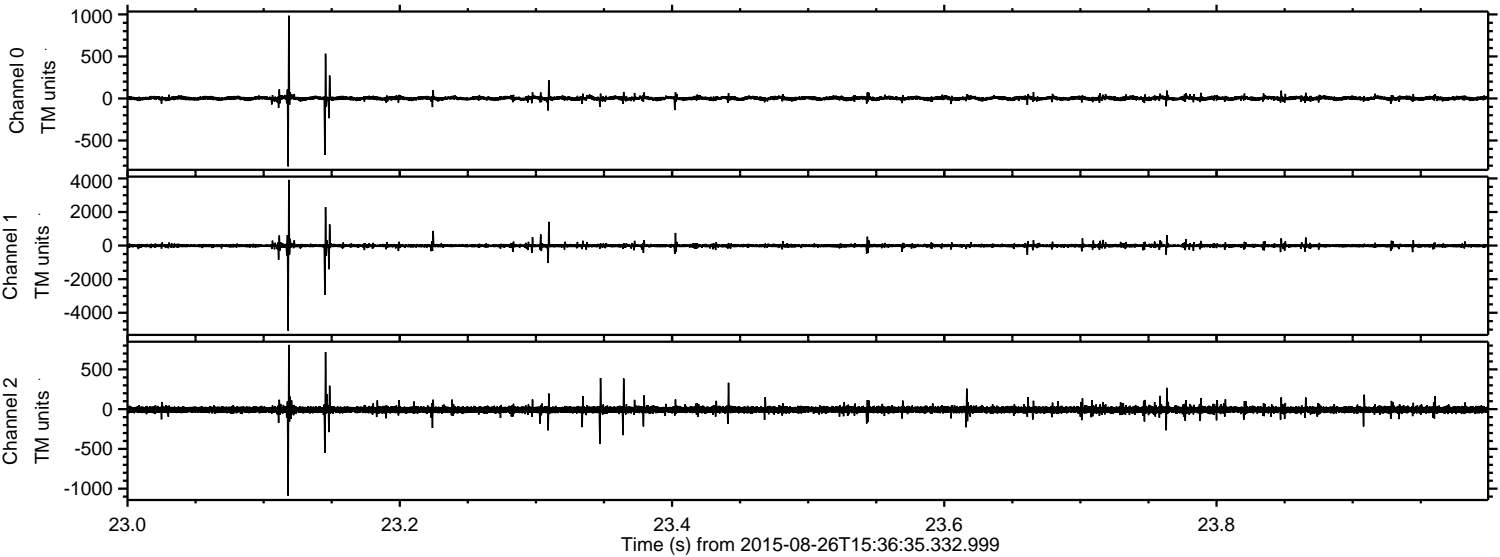

ELMAVAN 3D WAVEFORMS (Measured data sampled at 50 kHz) 51000 packets of 144 samples from 2015-08-26T15:36:35.332.999. Part 115/147

Processed Wed Oct 7 04:50:18 2015 by ELM ver.2012-10-06 from 001__elm20150826_153634__dat00.bin

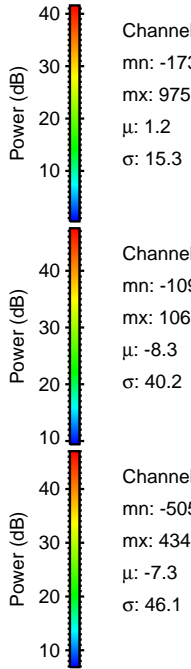
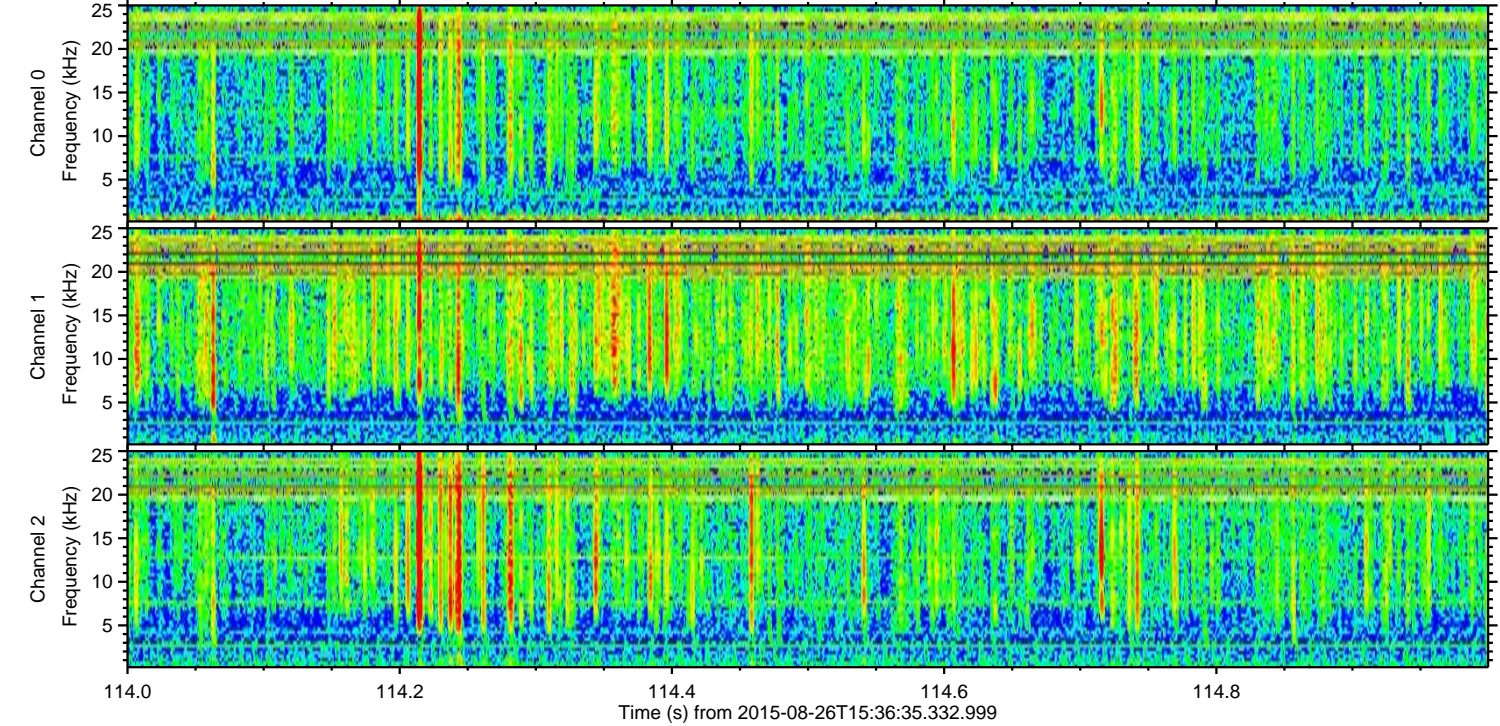
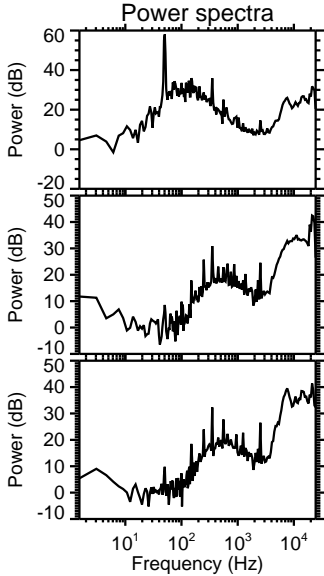
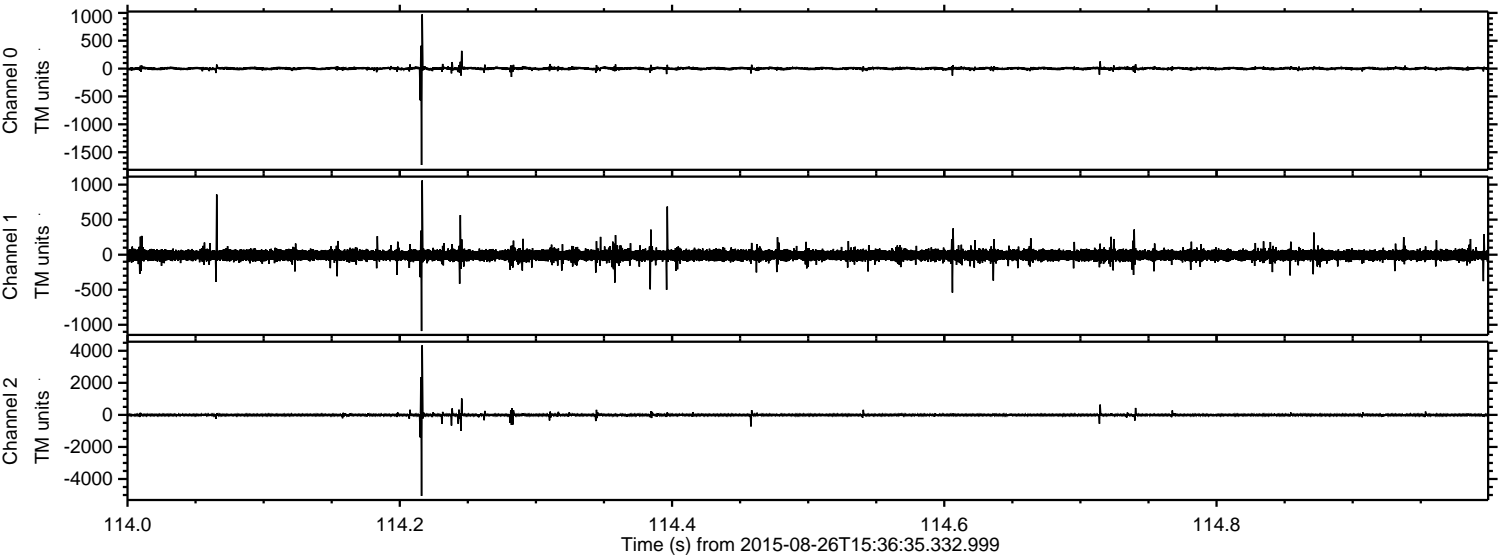

Processed Wed Oct 7 04:50:19 2015 by ELM ver.2012-10-06 from 001__elm20150826_153634__dat00.bin

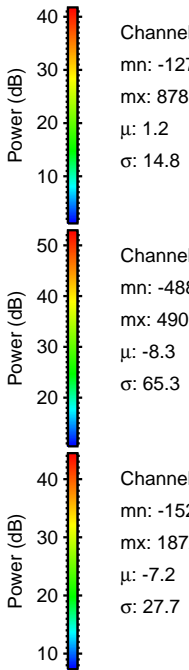
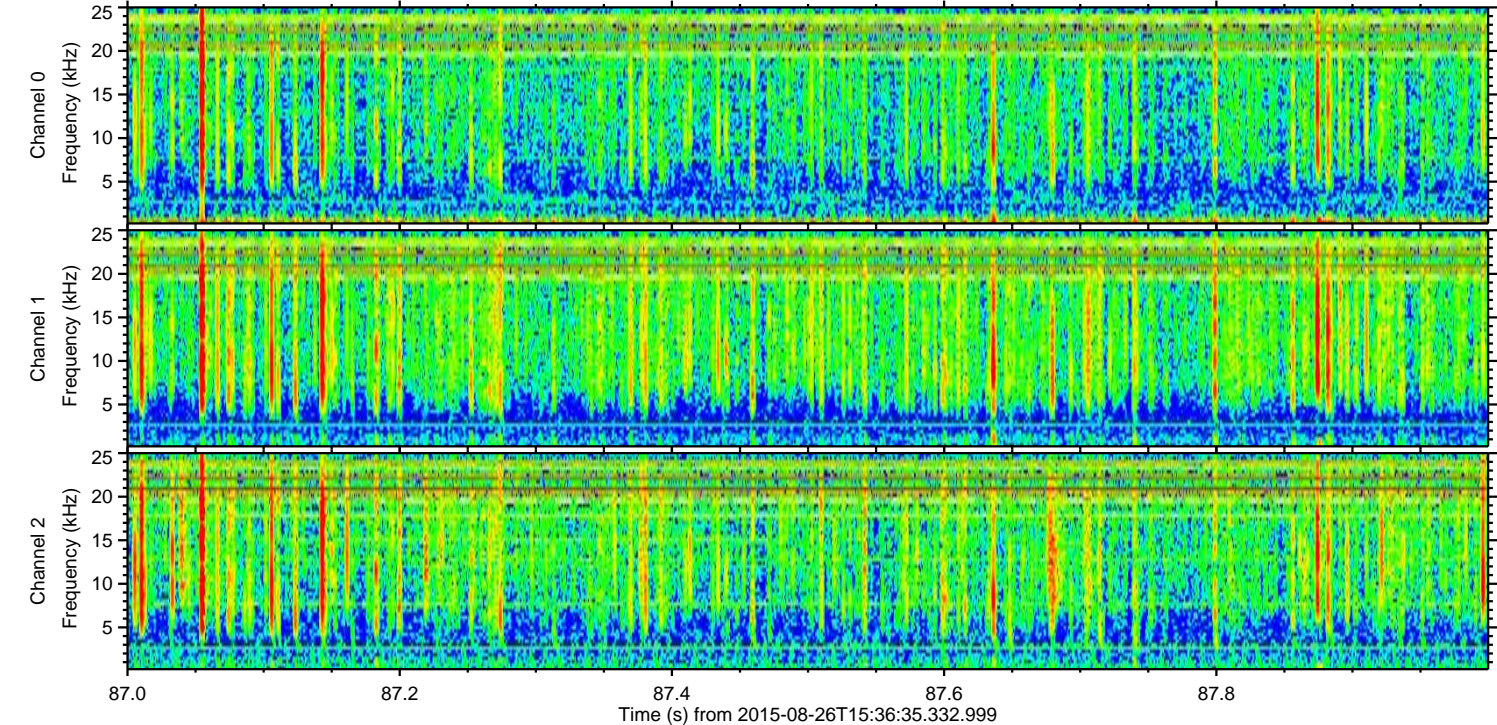
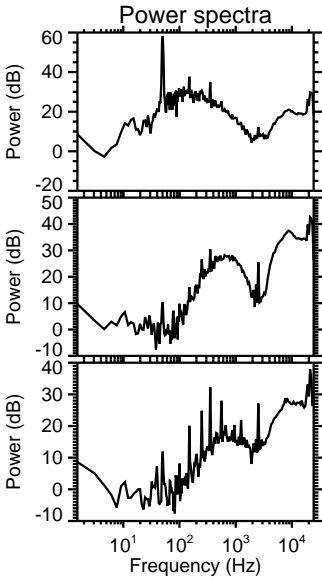
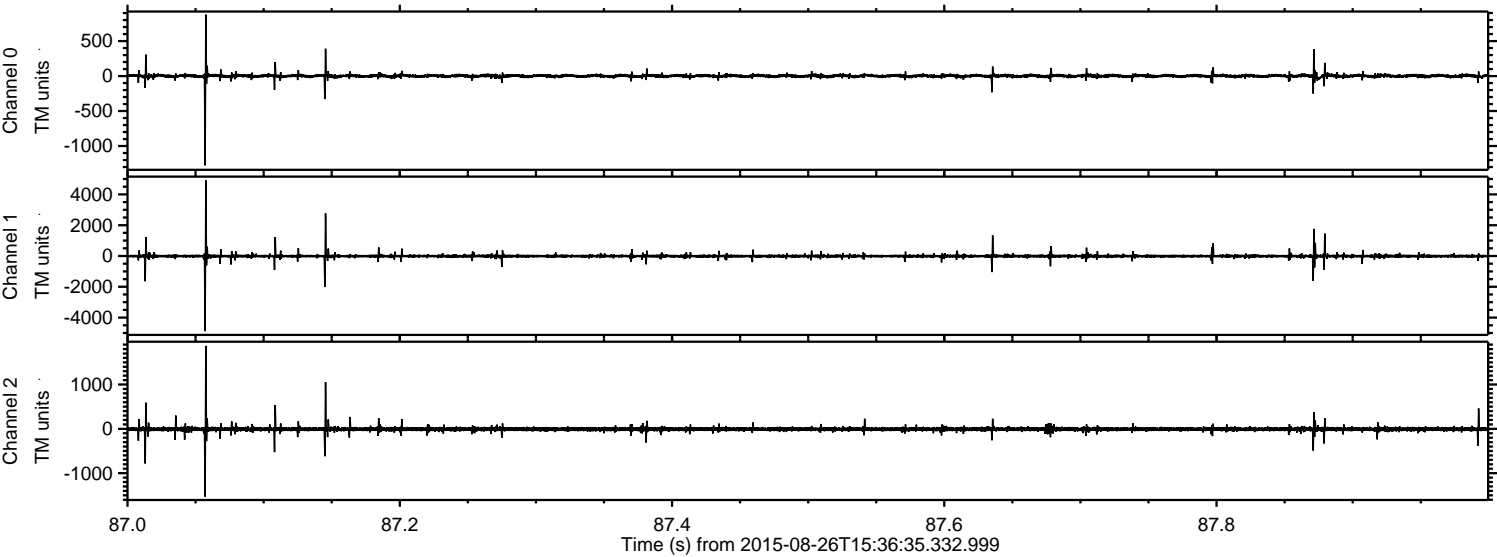

ELMAVAN 3D WAVEFORMS (Measured data sampled at 50 kHz) 51000 packets of 144 samples from 2015-08-26T15:36:35.332.999. Part 42/147

Processed Wed Oct 7 04:50:21 2015 by ELM ver.2012-10-06 from 001__elm20150826_153634__dat00.bin

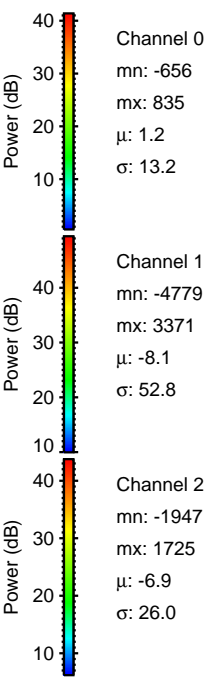
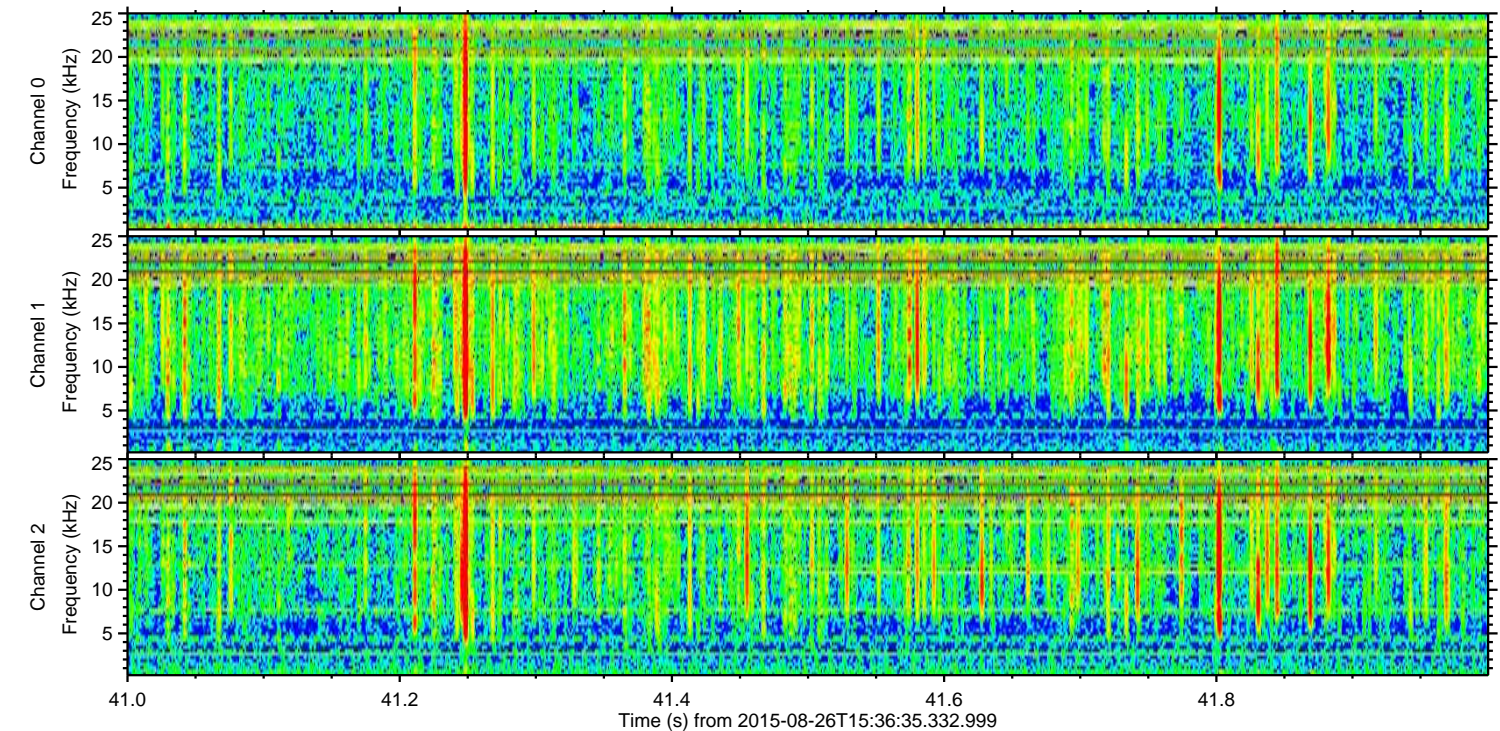
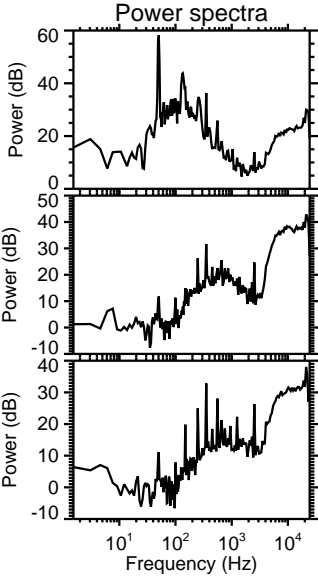
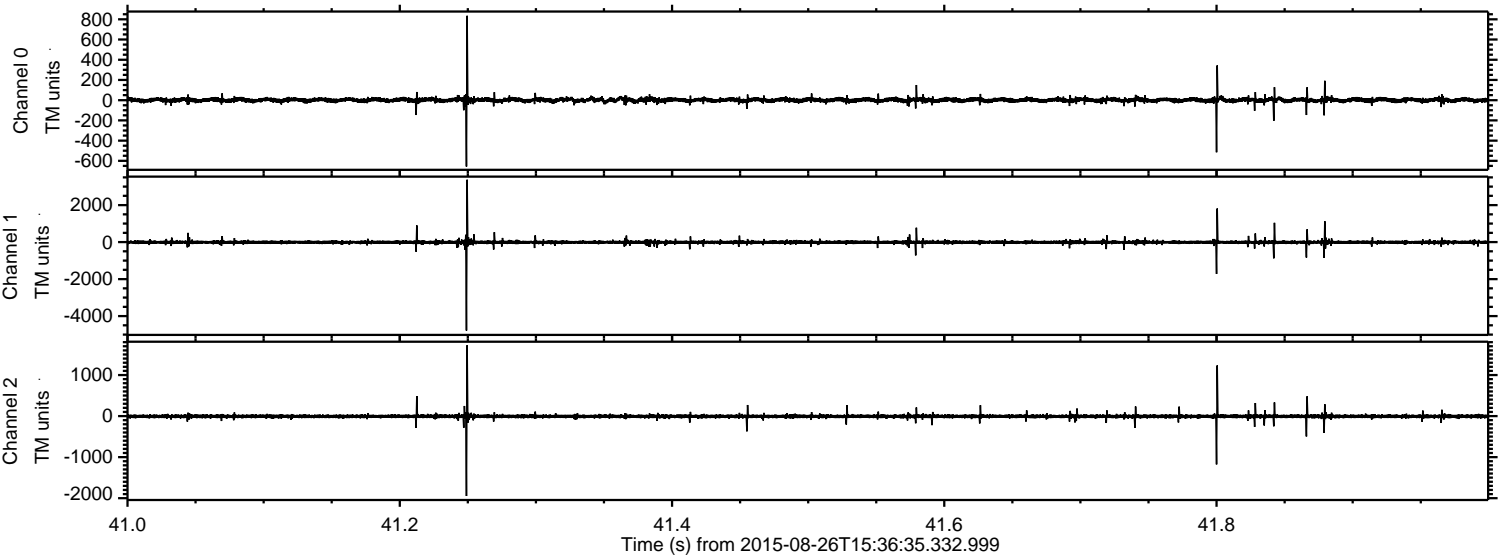

Processed Wed Oct 7 04:50:22 2015 by ELM ver.2012-10-06 from 001__elm20150826_153634__dat00.bin

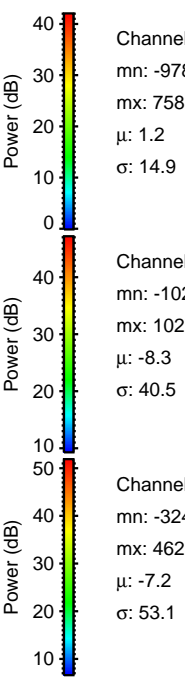
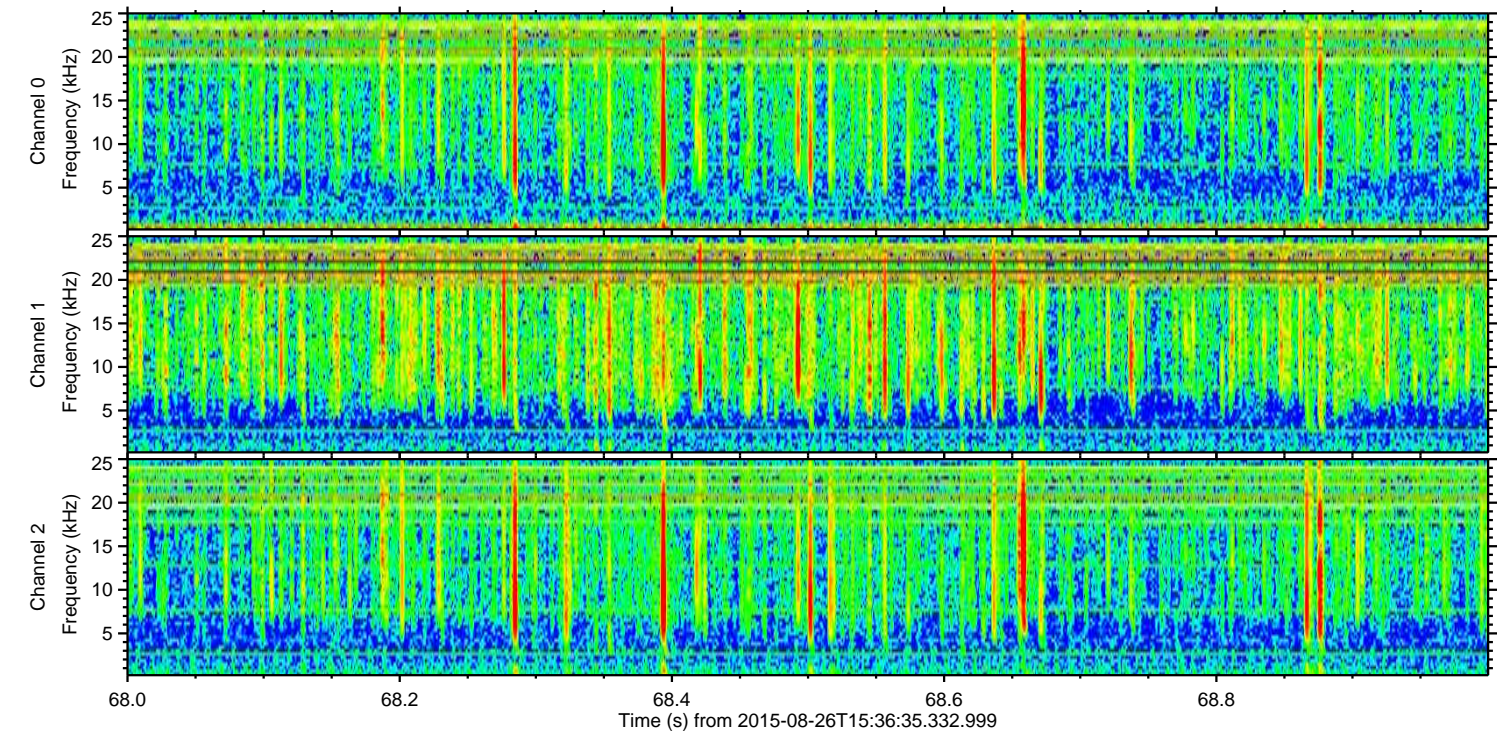
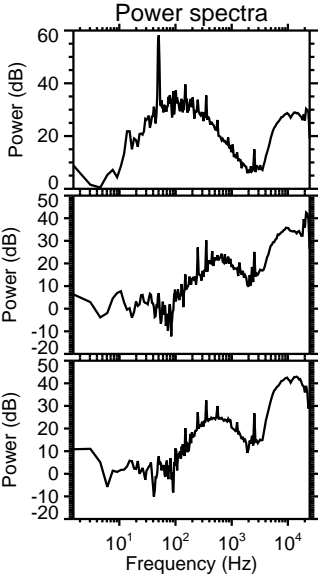
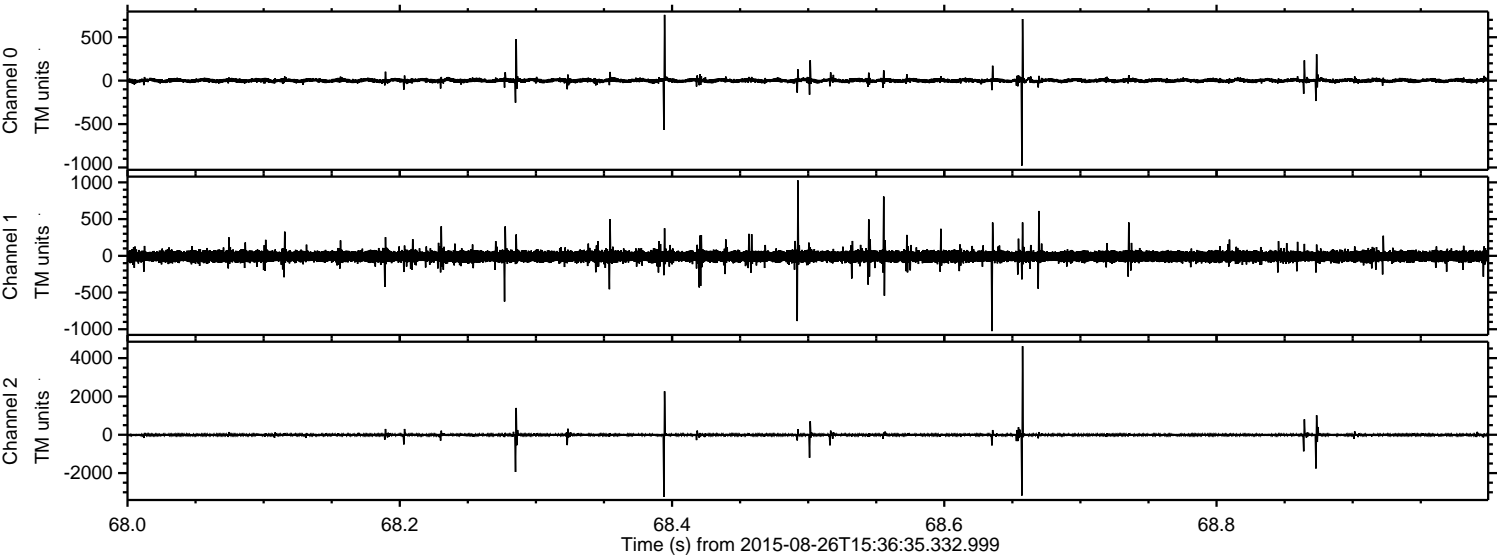

Processed Wed Oct 7 04:50:23 2015 by ELM ver.2012-10-06 from 001__elm20150826_153634__dat00.bin

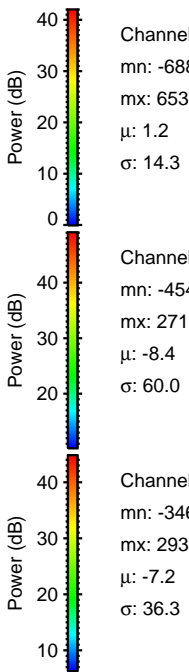
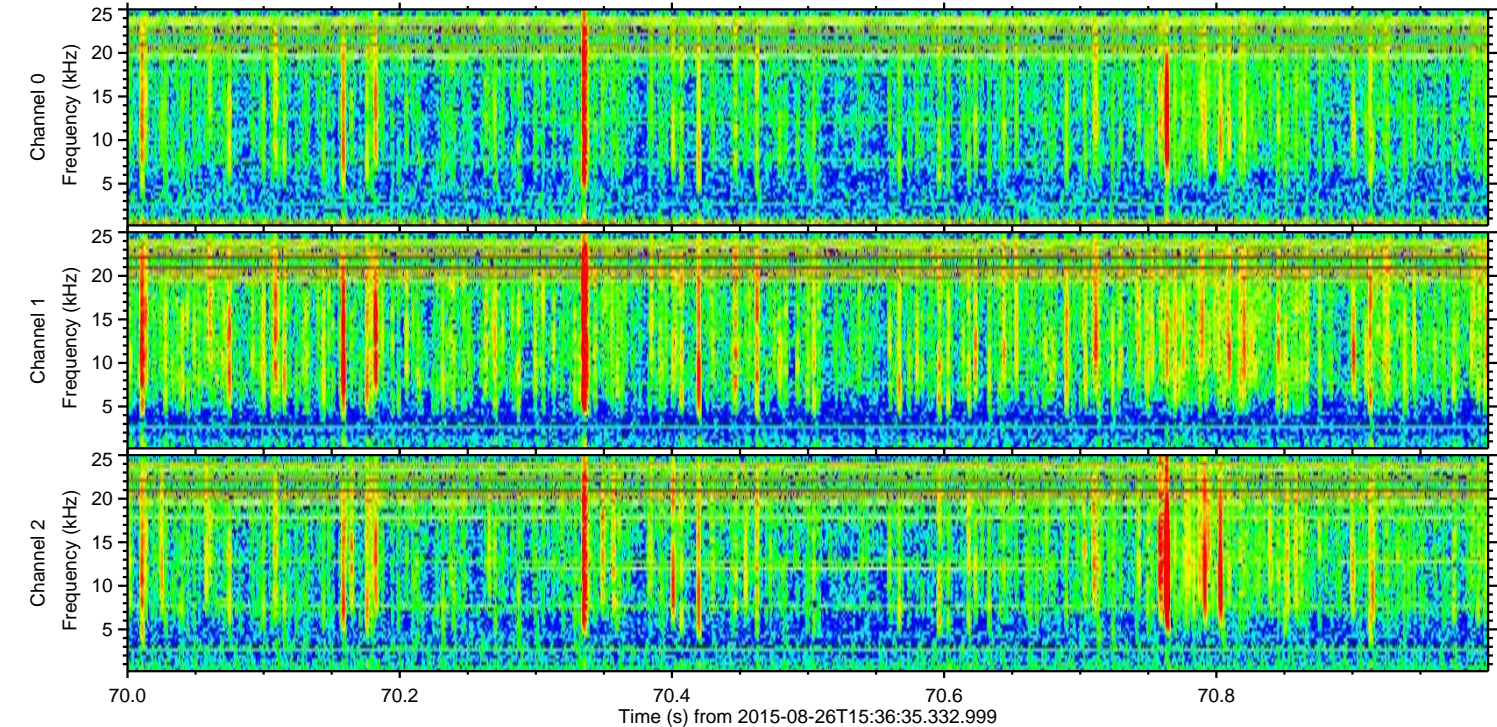
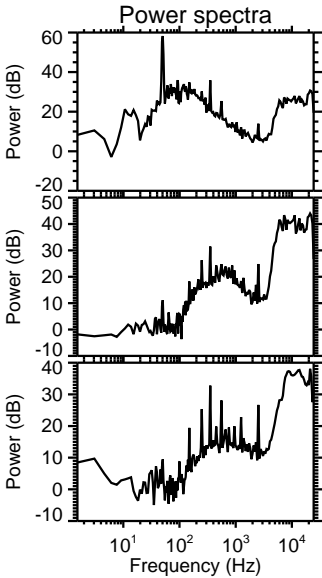
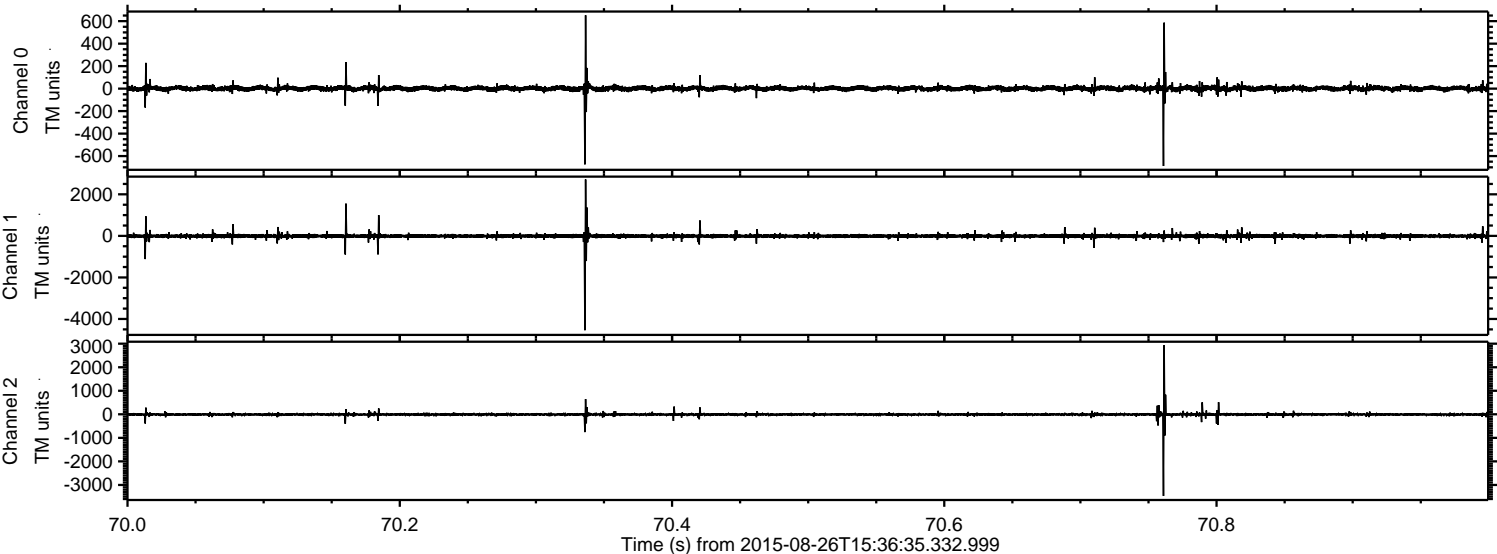

Processed Wed Oct 7 04:50:24 2015 by ELM ver.2012-10-06 from 001__elm20150826_153634__dat00.bin

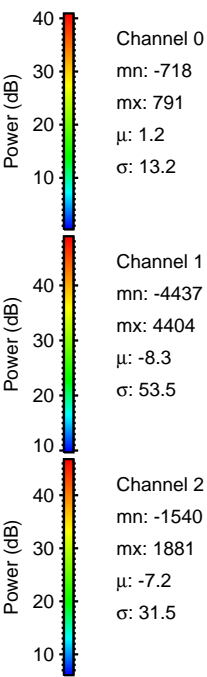
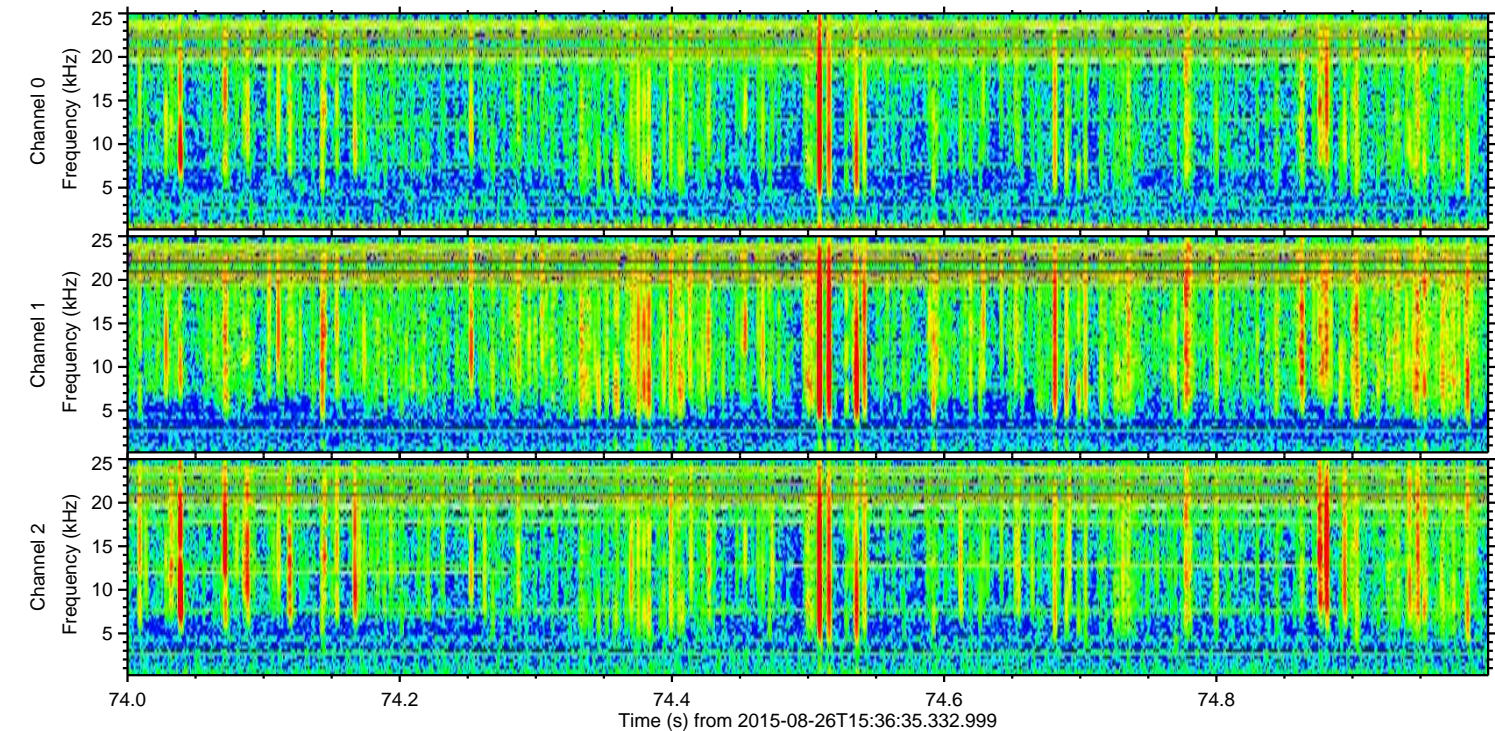
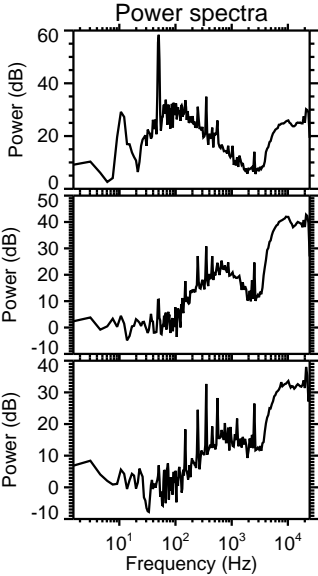
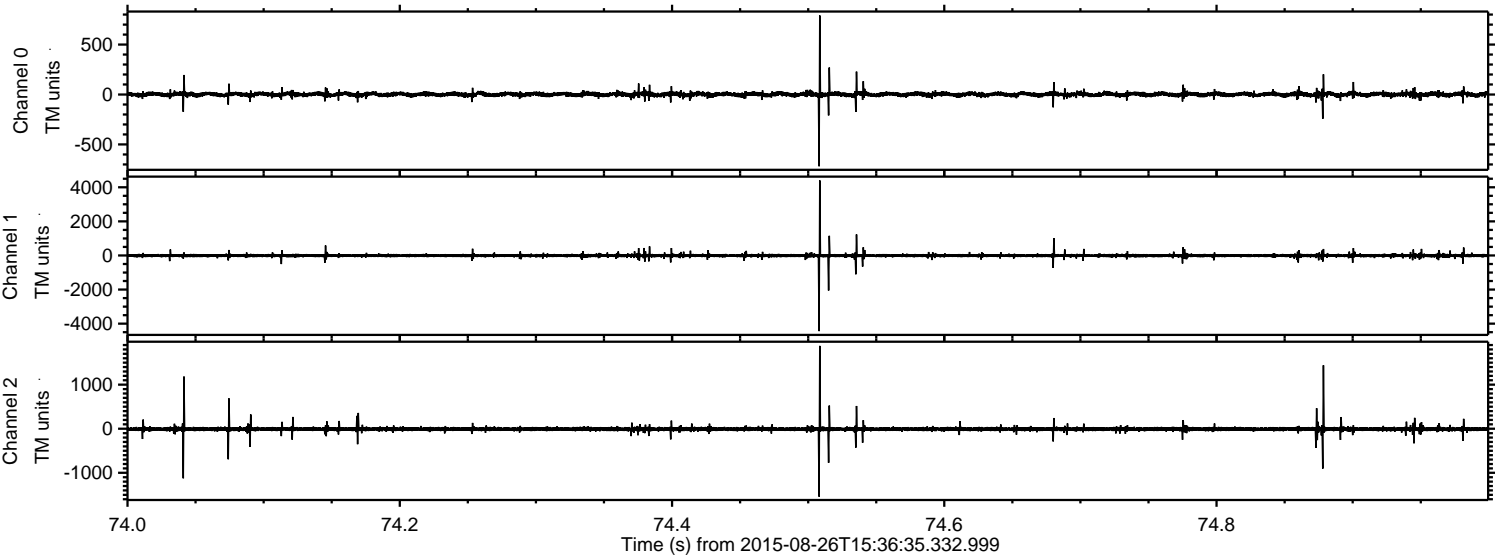

Processed Wed Oct 7 04:50:25 2015 by ELM ver.2012-10-06 from 001__elm20150826_153634__dat00.bin

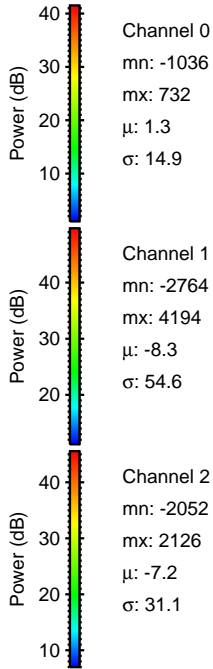
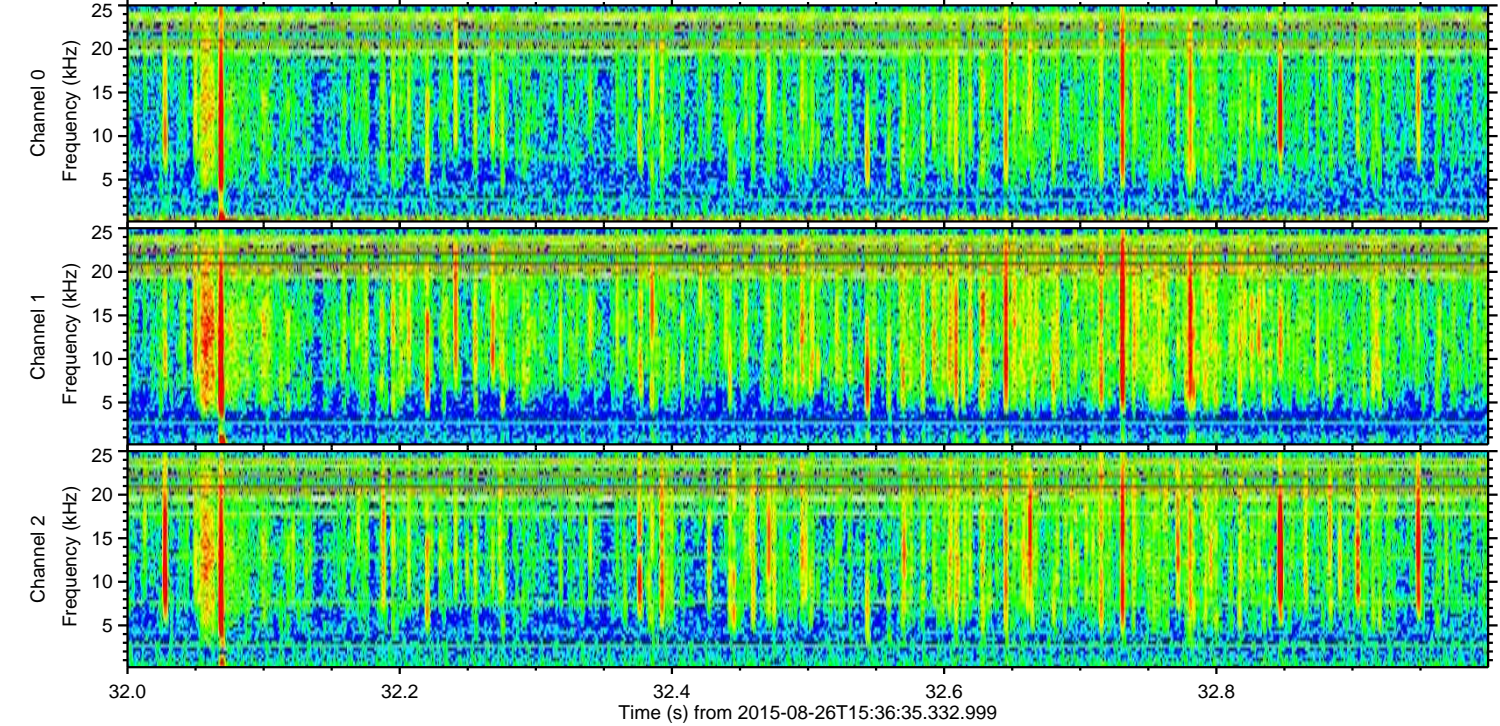
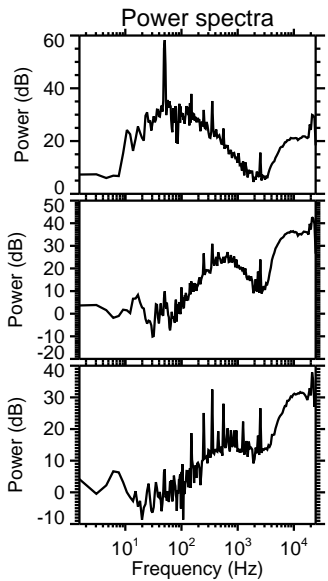
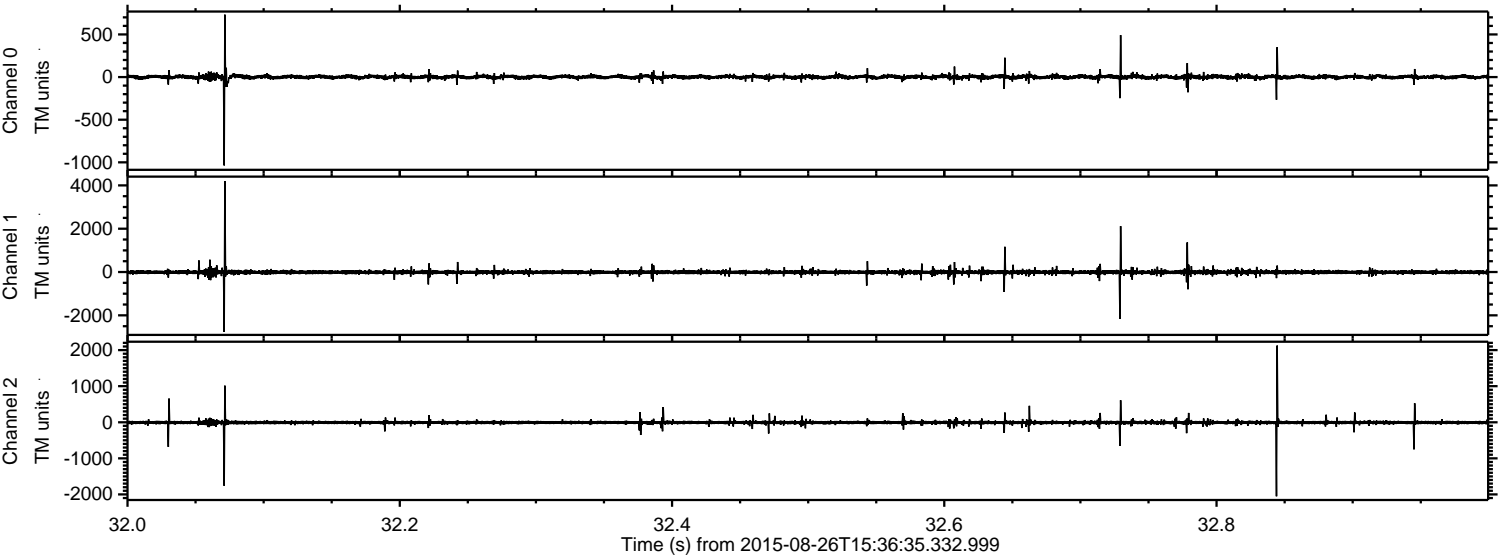

Channel 0
mn: -1036
mx: 732
 μ : 1.3
 σ : 14.9

Channel 1
mn: -2764
mx: 4194
 μ : -8.3
 σ : 54.6

Channel 2
mn: -2052
mx: 2126
 μ : -7.2
 σ : 31.1

Processed Wed Oct 7 04:50:26 2015 by ELM ver.2012-10-06 from 001__elm20150826_153634__dat00.bin

