

ELMAVAN 3D WAVEFORMS (Measured data sampled at 50 kHz) 51000 packets of 144 samples from 2015-08-26T10:06:20.452.000.

Processed Wed Oct 7 03:19:32 2015 by ELM ver.2012-10-06 from 001__elm20150826_100619__dat00.bin

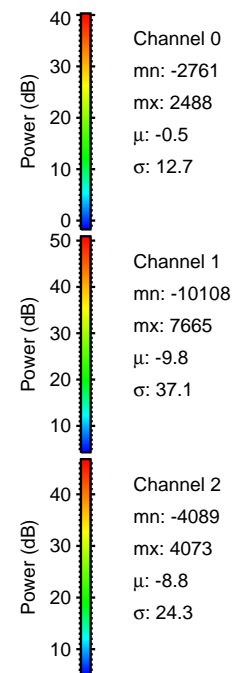

Processed Wed Oct 7 03:19:50 2015 by ELM ver.2012-10-06 from 001__elm20150826_100619__dat00.bin

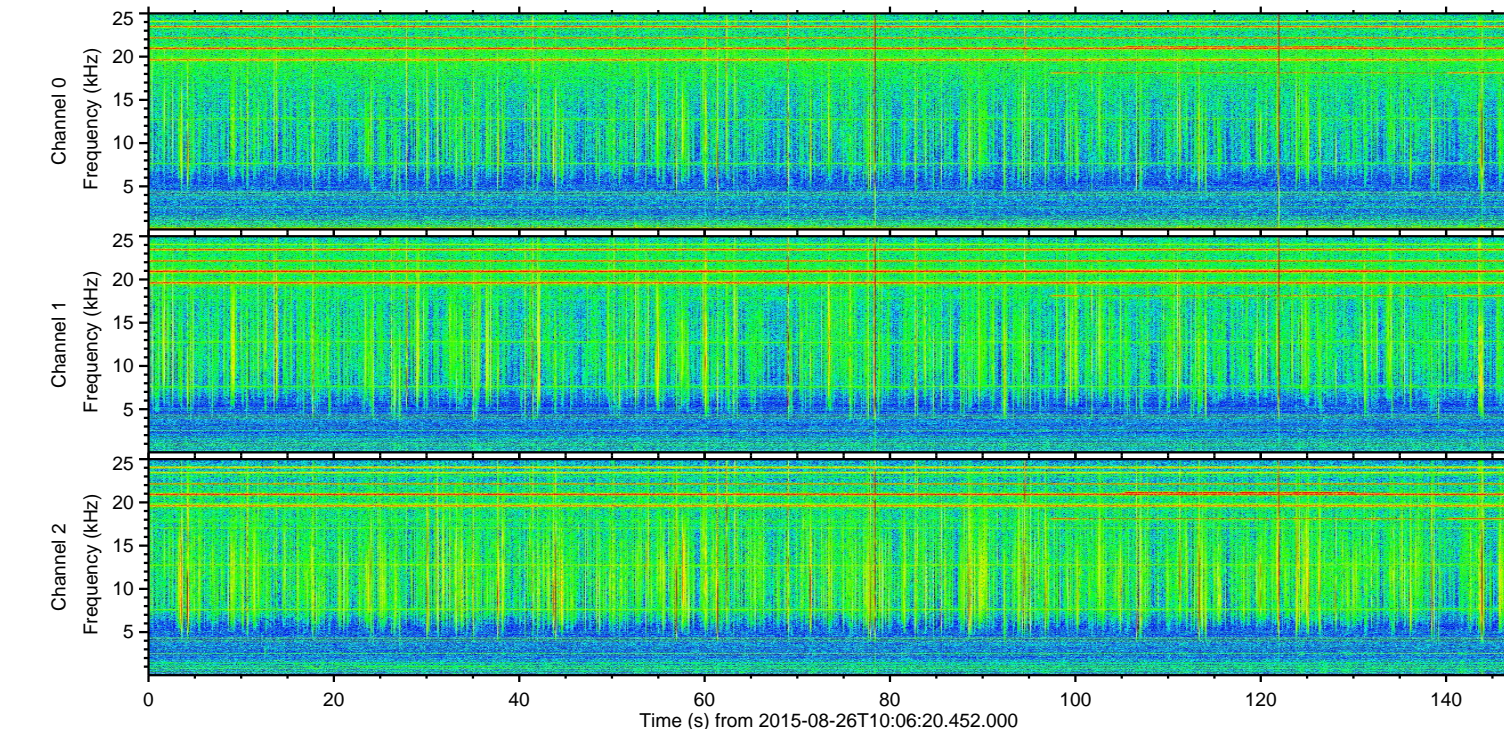
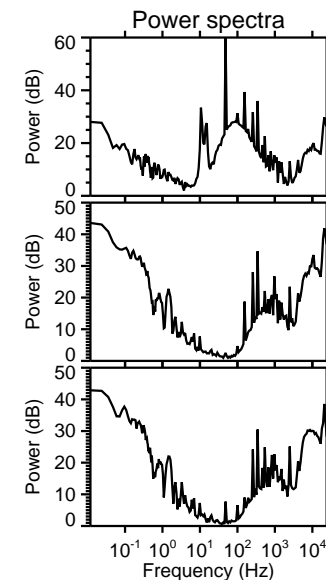
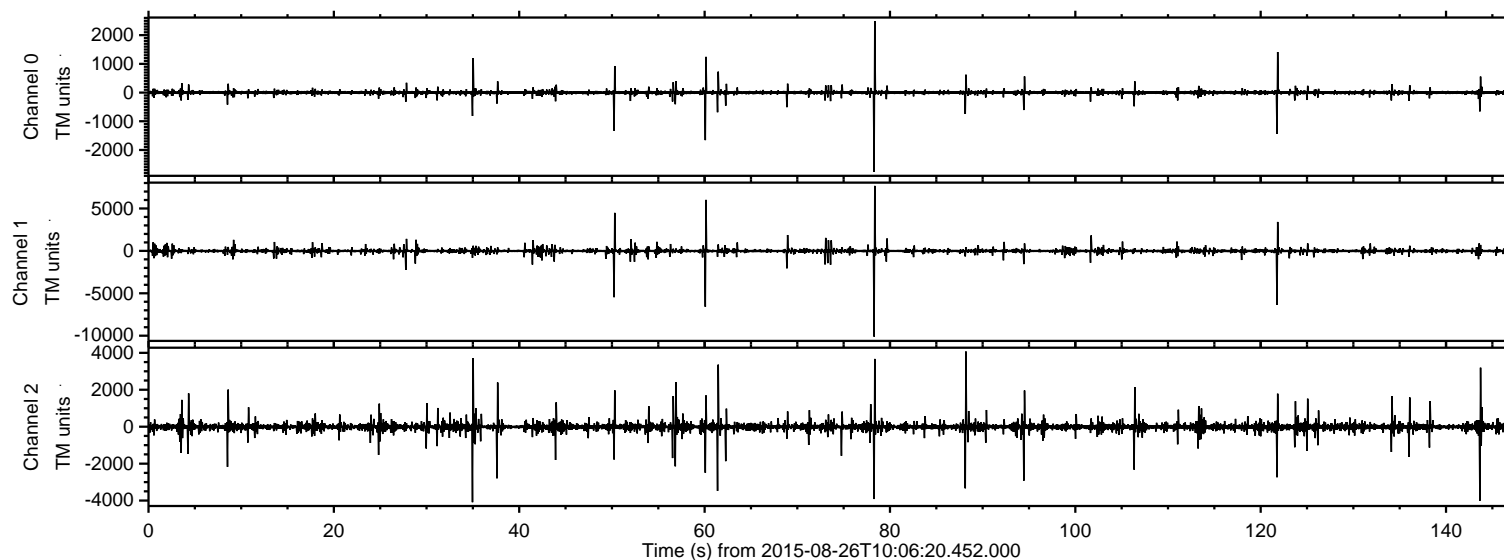
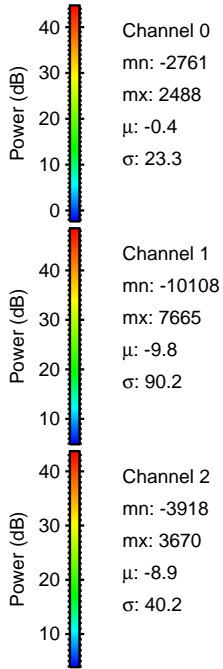
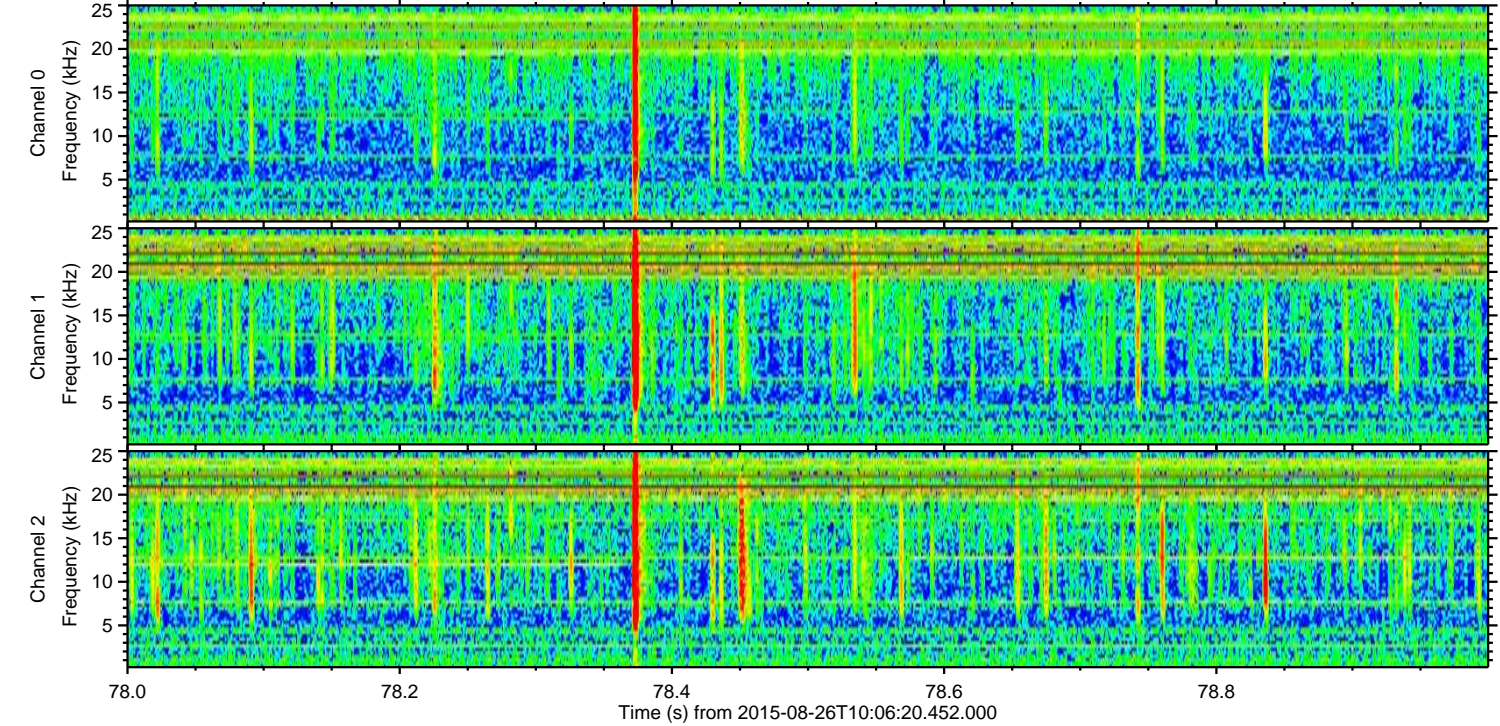
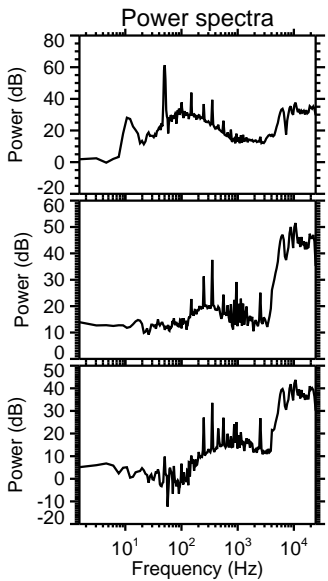
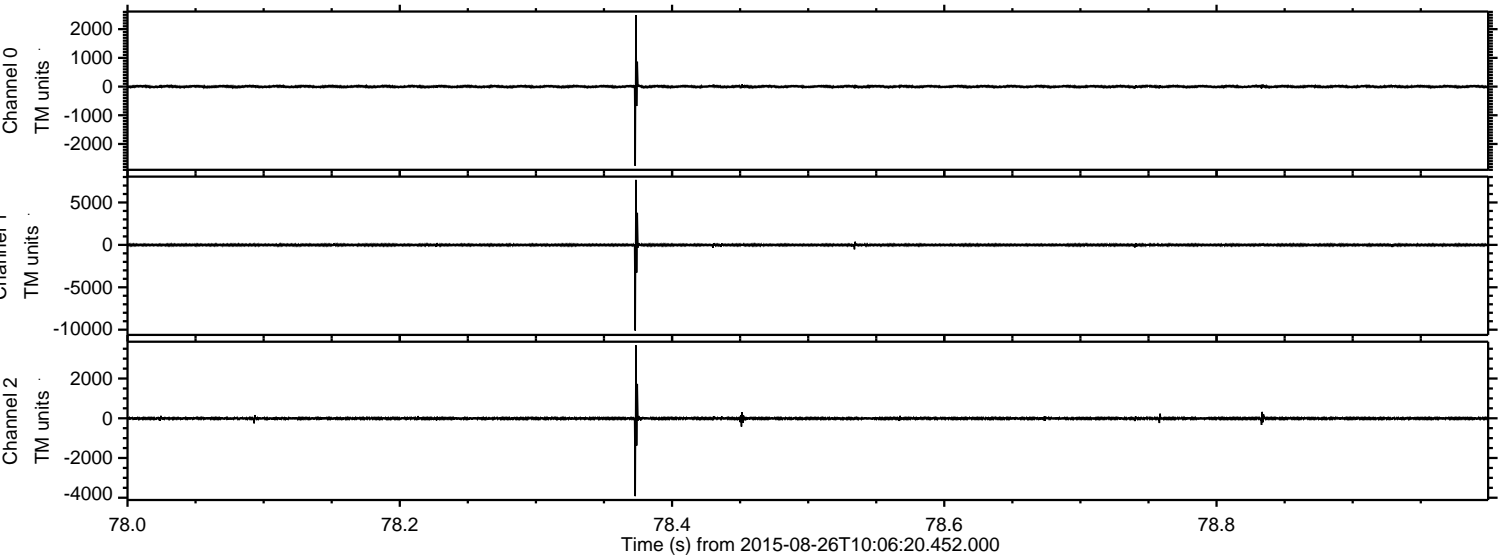

Processed Wed Oct 7 03:19:51 2015 by ELM ver.2012-10-06 from 001__elm20150826_100619__dat00.bin

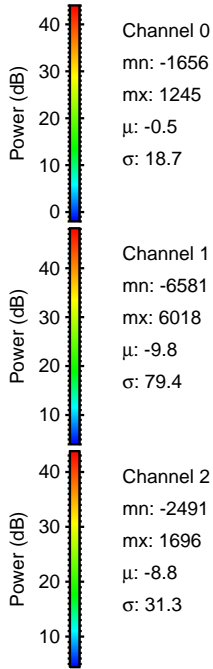
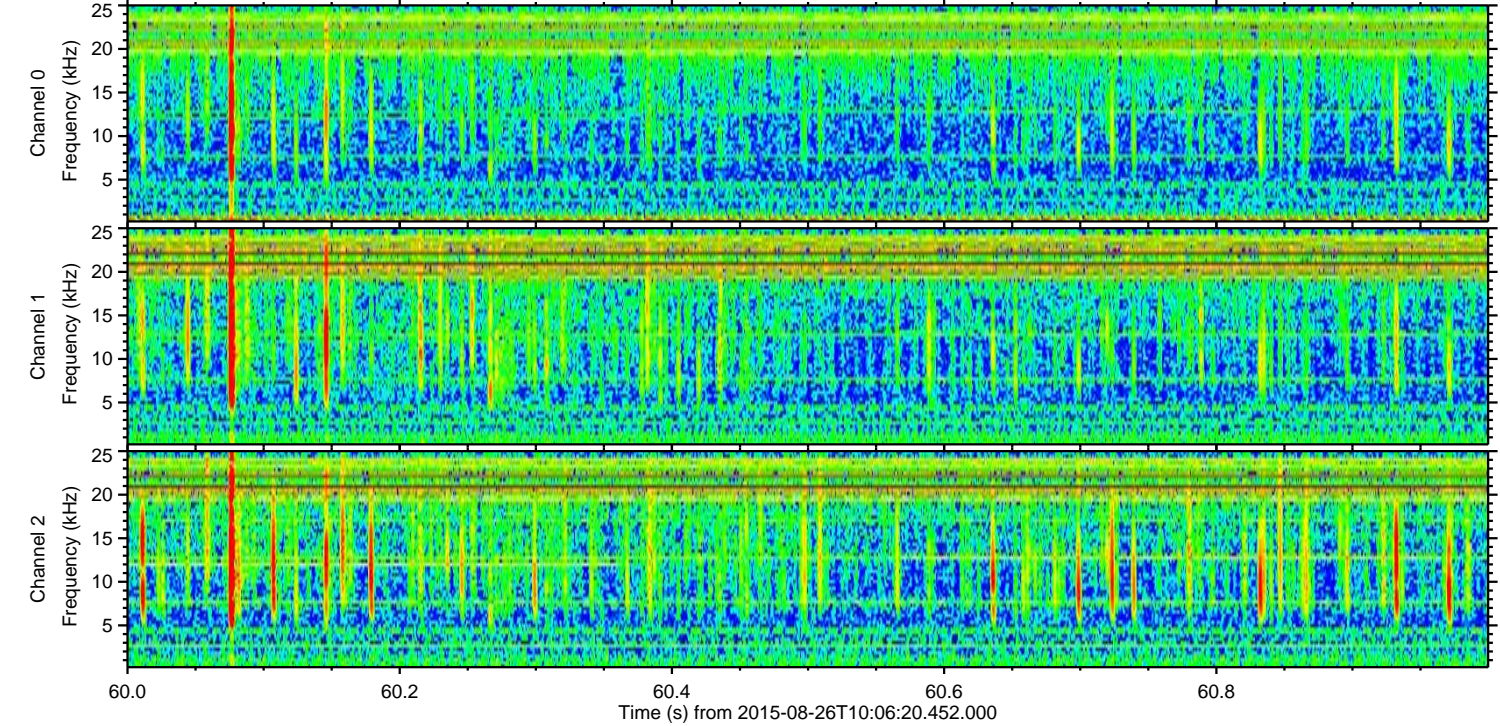
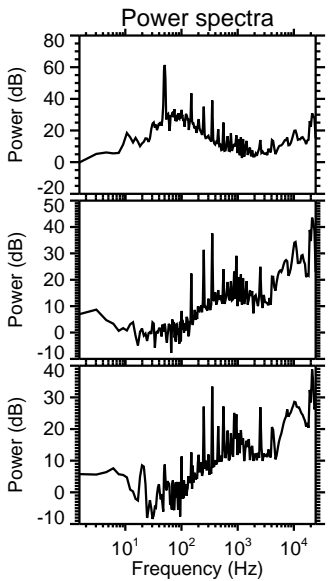
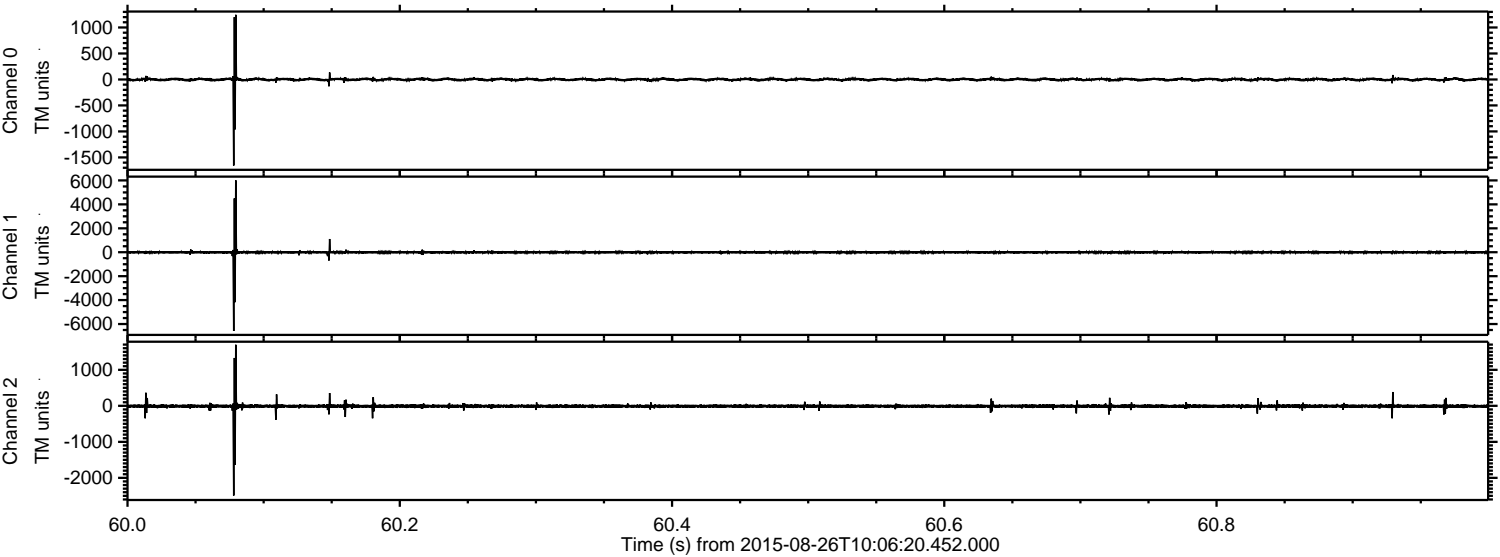

ELMAVAN 3D WAVEFORMS (Measured data sampled at 50 kHz) 51000 packets of 144 samples from 2015-08-26T10:06:20.452.000. Part 122/147

Processed Wed Oct 7 03:19:52 2015 by ELM ver.2012-10-06 from 001__elm20150826_100619__dat00.bin

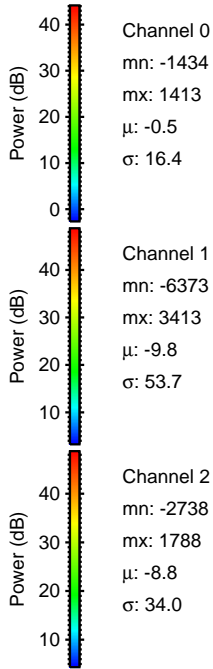
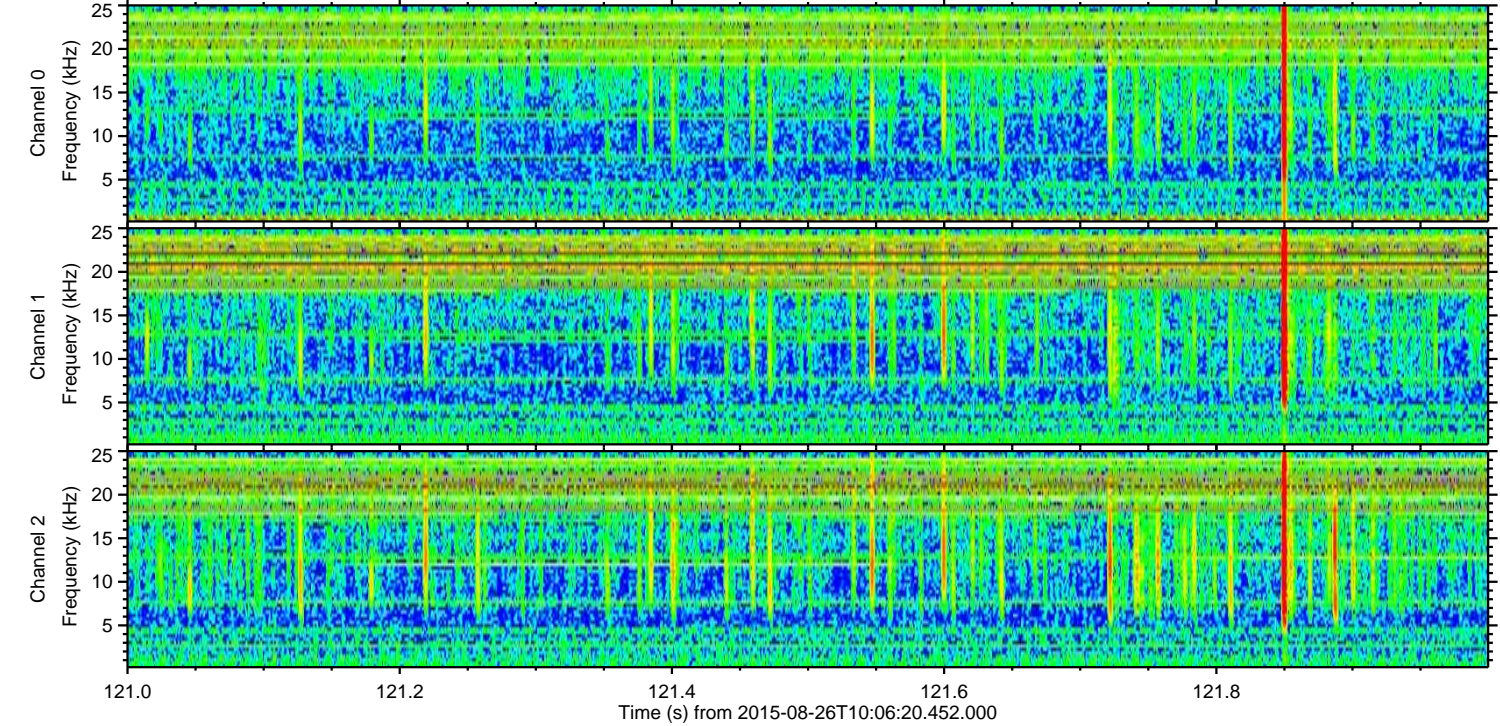
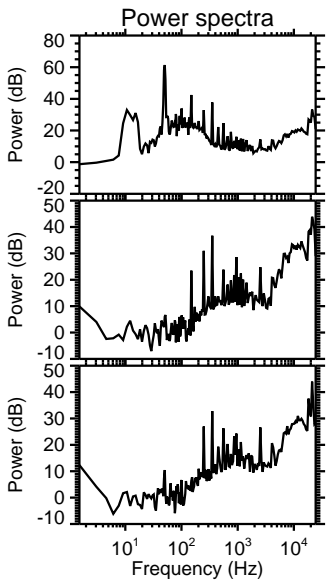
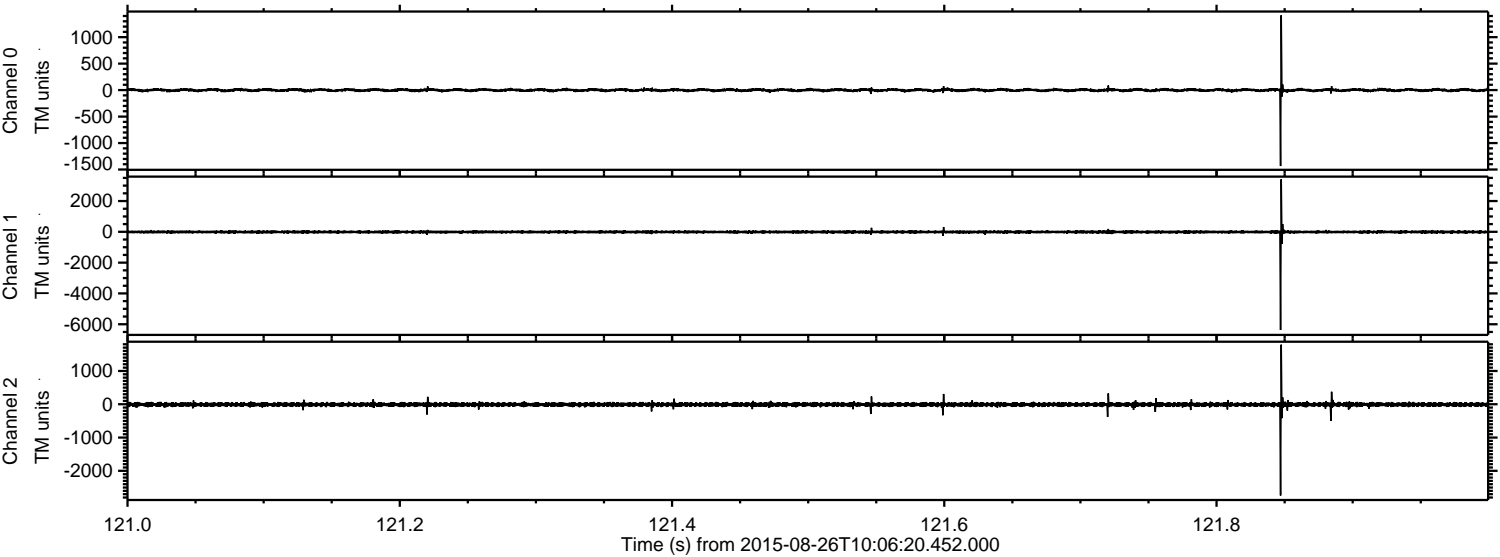

Processed Wed Oct 7 03:19:53 2015 by ELM ver.2012-10-06 from 001__elm20150826_100619__dat00.bin

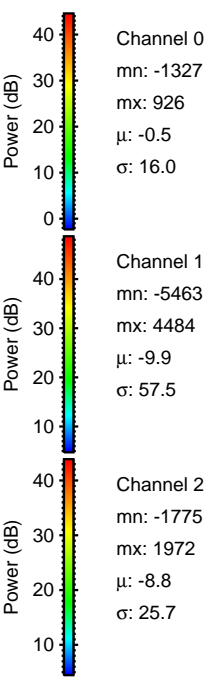
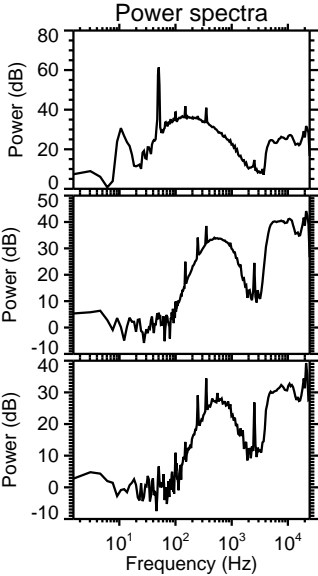
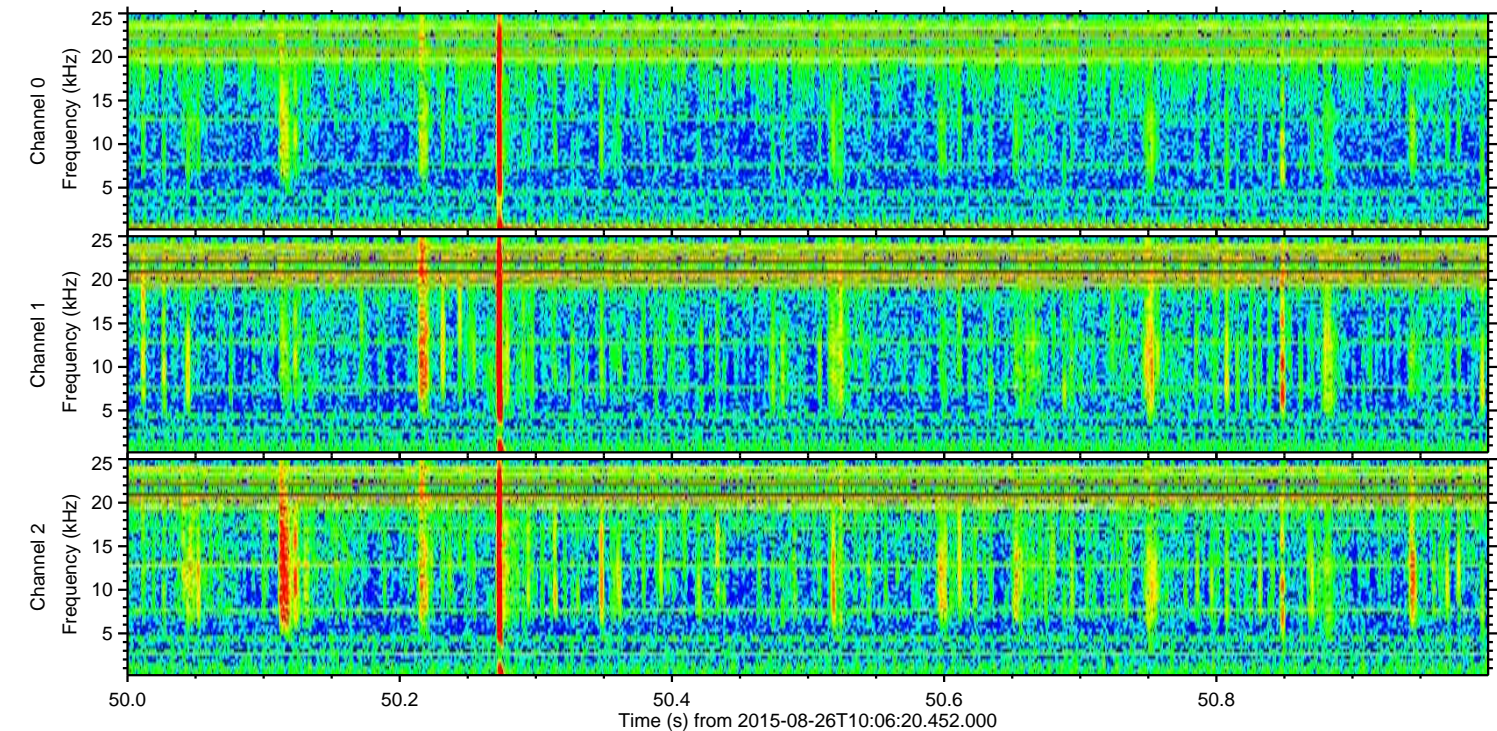
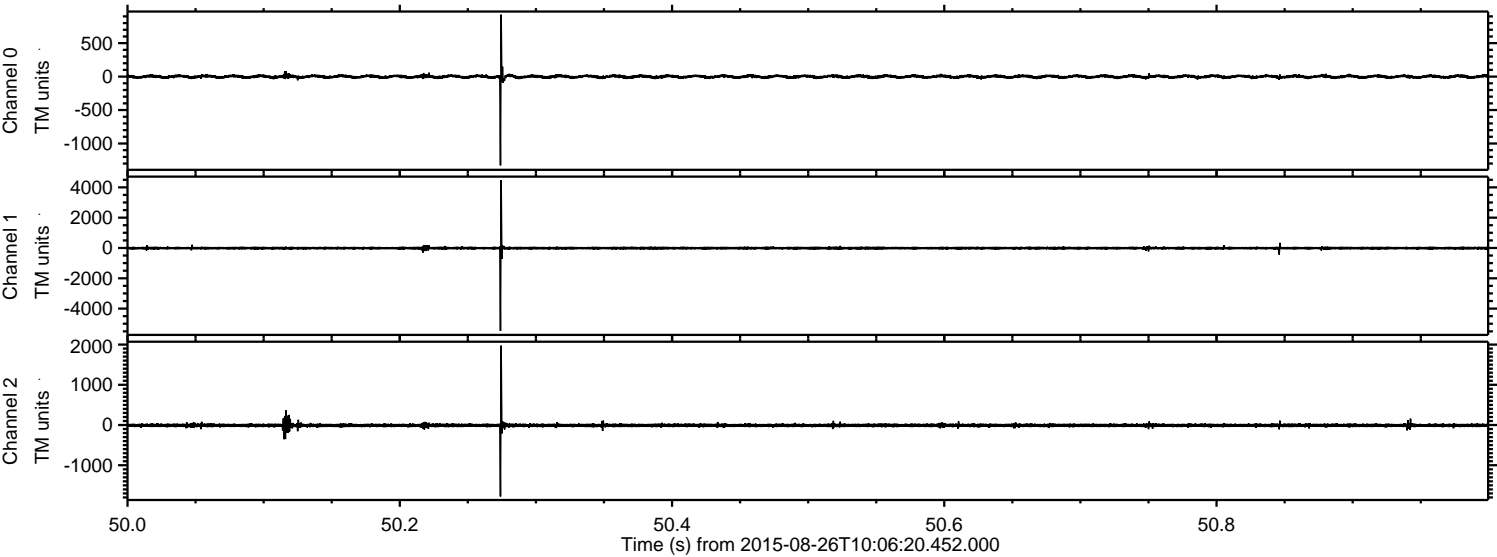

Processed Wed Oct 7 03:19:54 2015 by ELM ver.2012-10-06 from 001__elm20150826_100619__dat00.bin

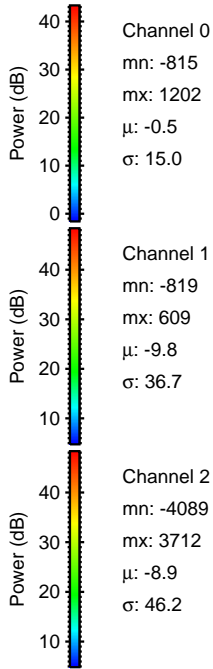
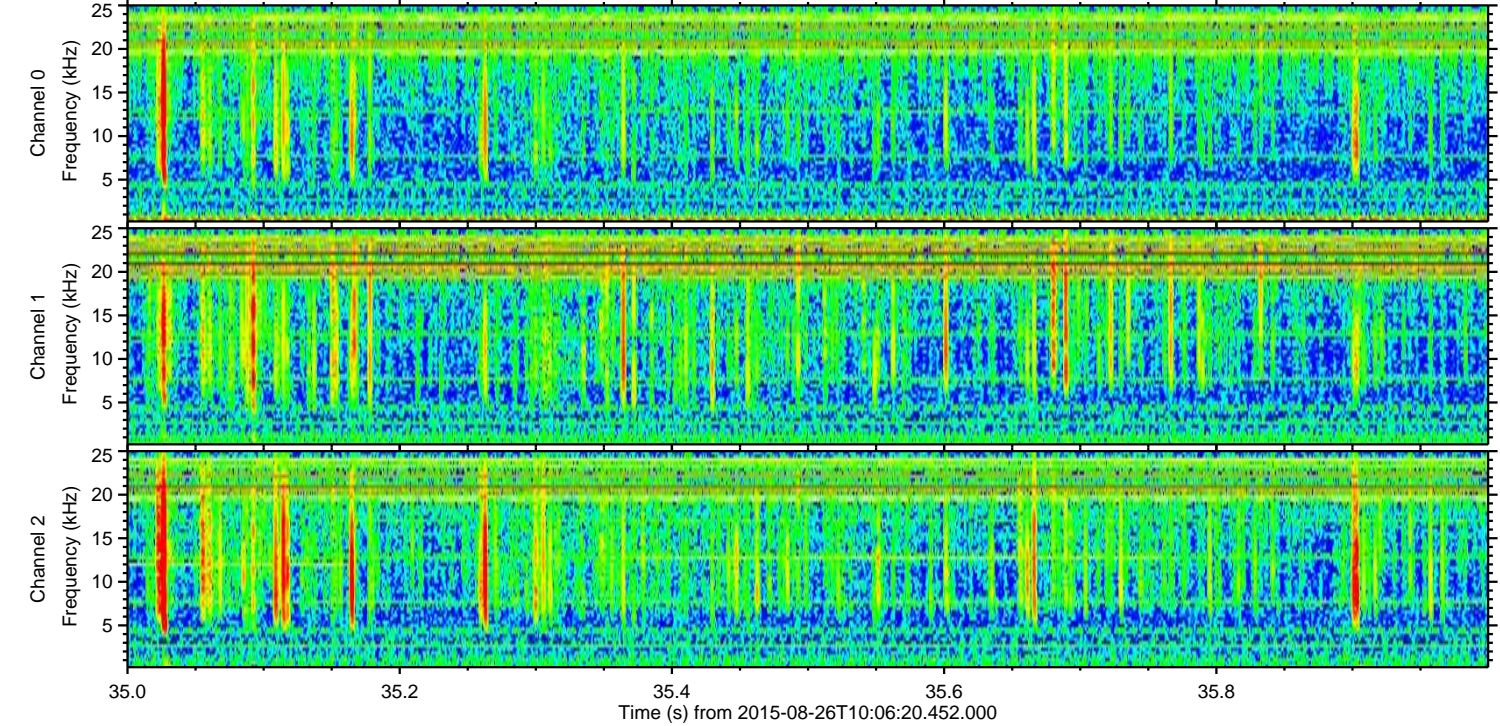
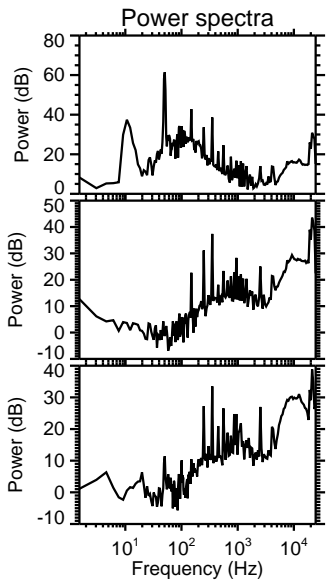
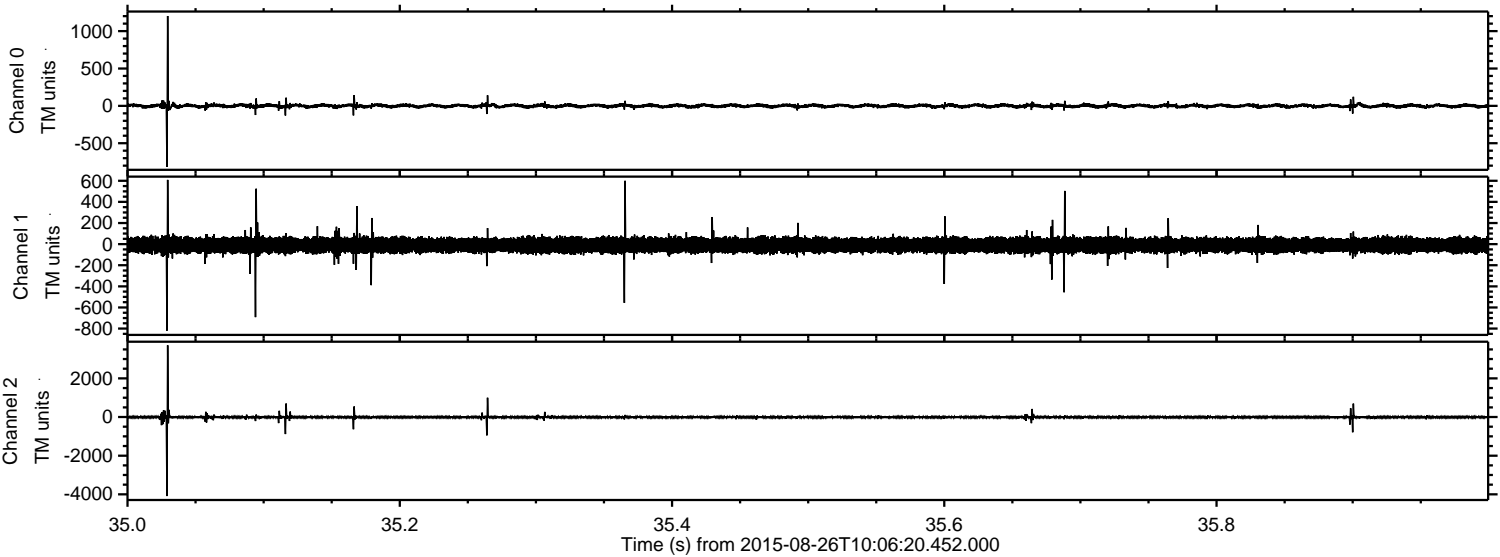

Processed Wed Oct 7 03:19:55 2015 by ELM ver.2012-10-06 from 001__elm20150826_100619__dat00.bin

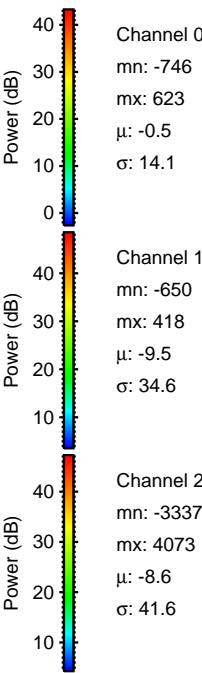
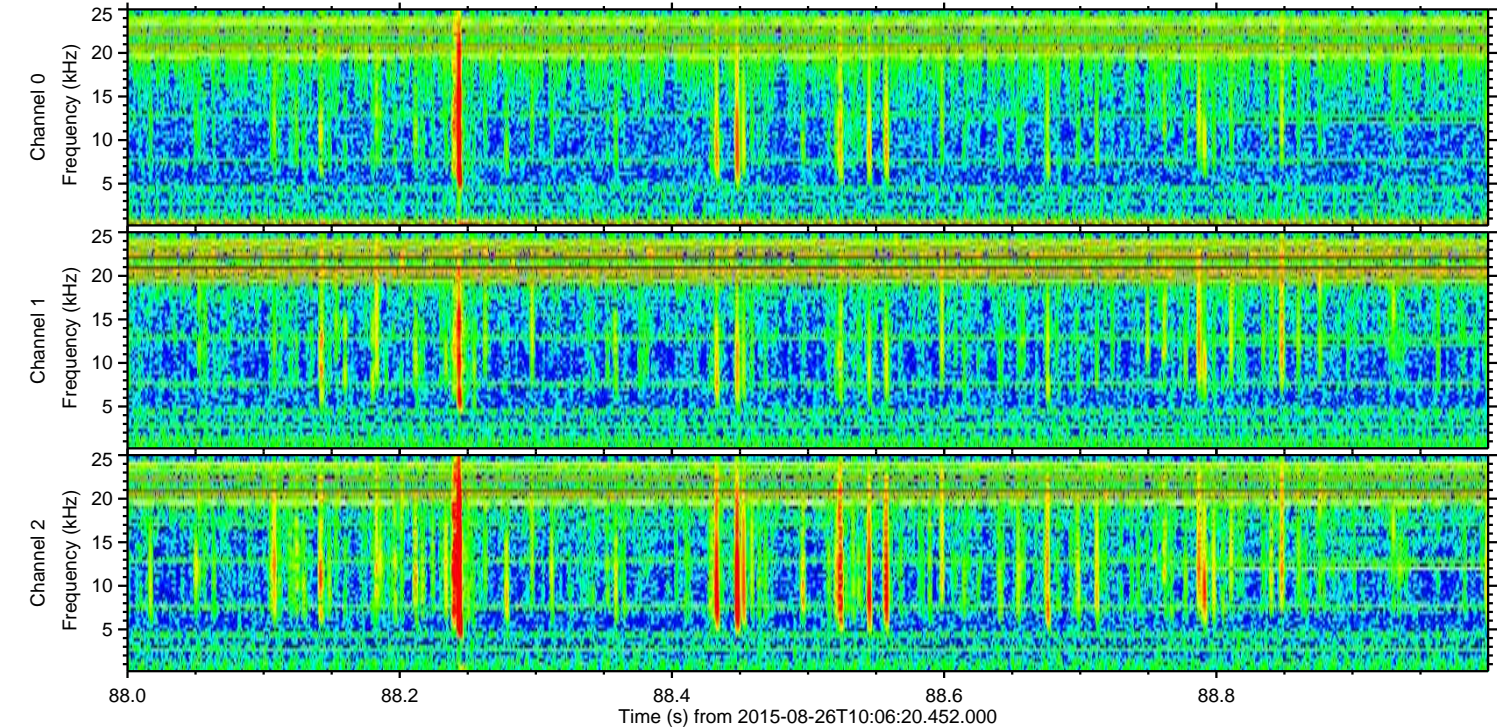
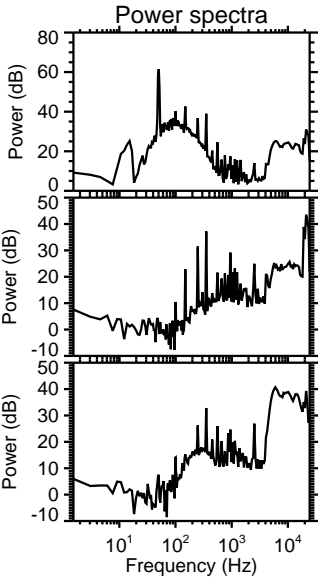
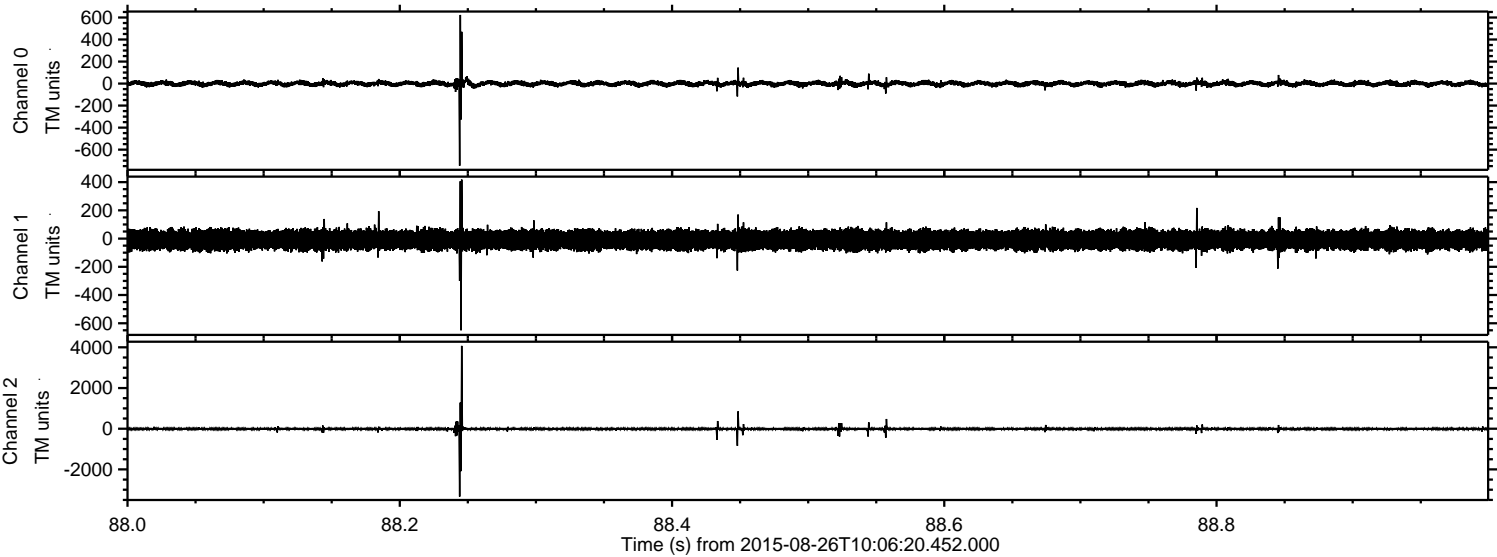

ELMAVAN 3D WAVEFORMS (Measured data sampled at 50 kHz) 51000 packets of 144 samples from 2015-08-26T10:06:20.452.000. Part 144/147

Processed Wed Oct 7 03:19:56 2015 by ELM ver.2012-10-06 from 001__elm20150826_100619__dat00.bin

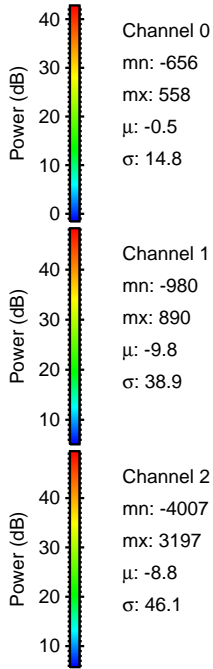
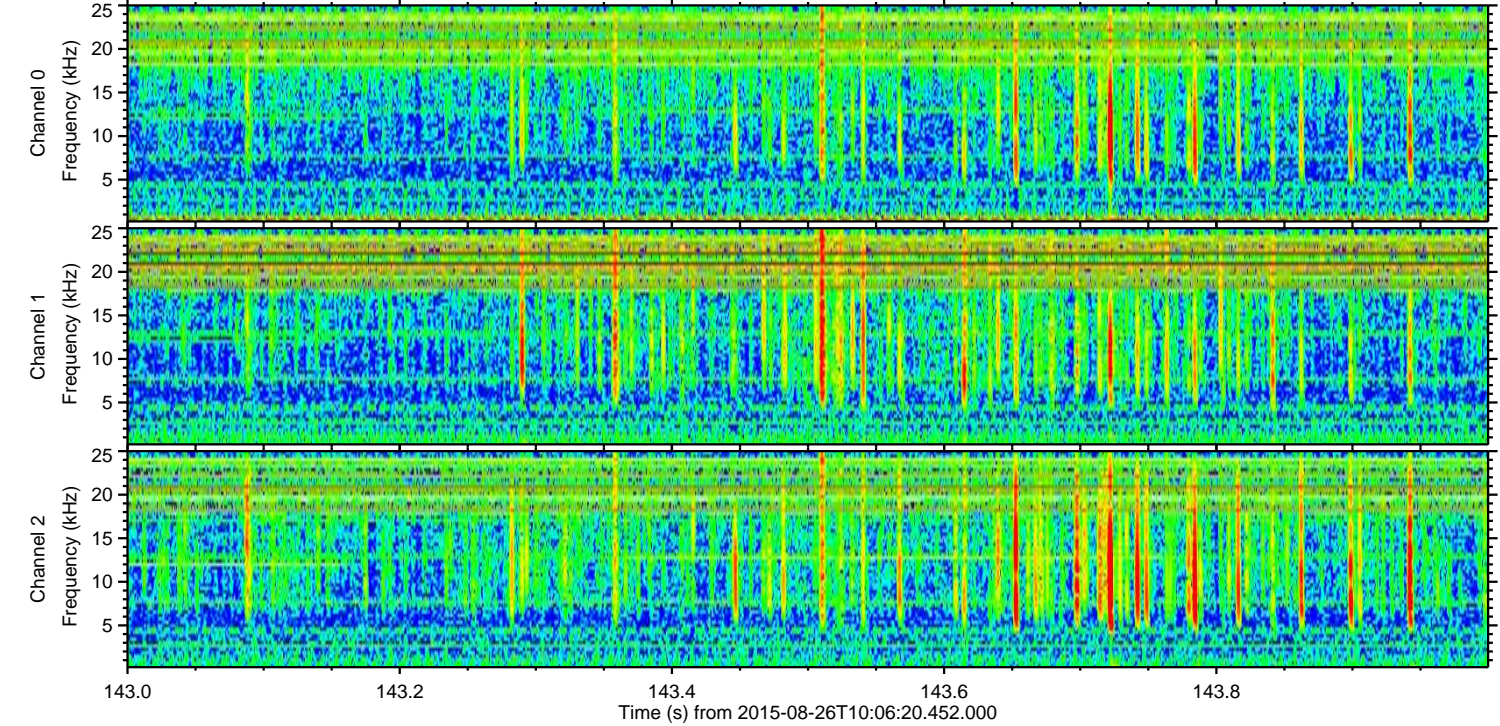
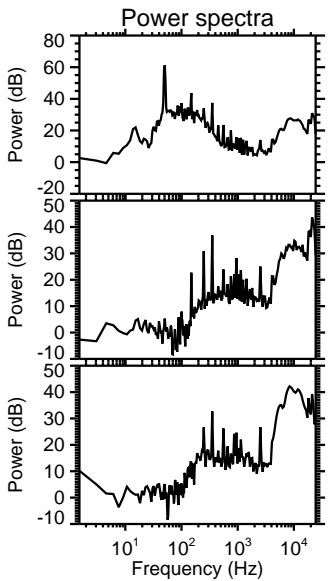
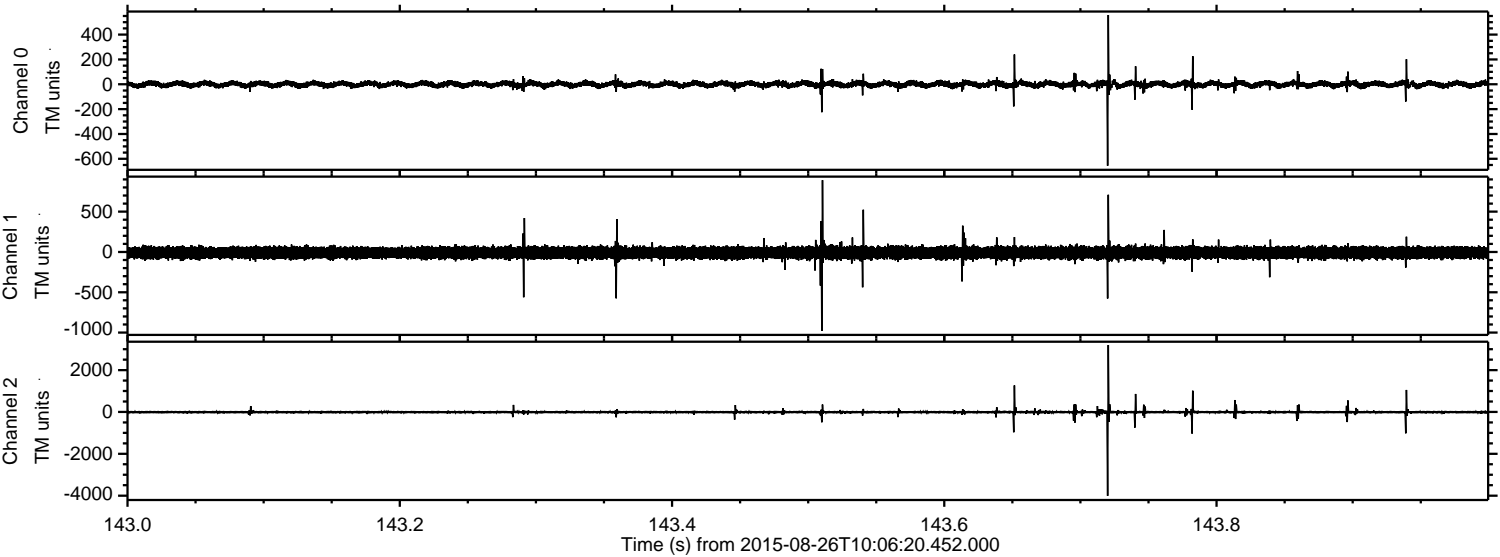

Channel 0
mn: -656
mx: 558
 μ : -0.5
 σ : 14.8

Channel 1
mn: -980
mx: 890
 μ : -9.8
 σ : 38.9

Channel 2
mn: -4007
mx: 3197
 μ : -8.8
 σ : 46.1

Processed Wed Oct 7 03:19:57 2015 by ELM ver.2012-10-06 from 001__elm20150826_100619__dat00.bin

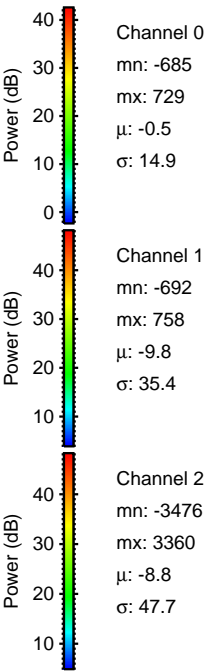
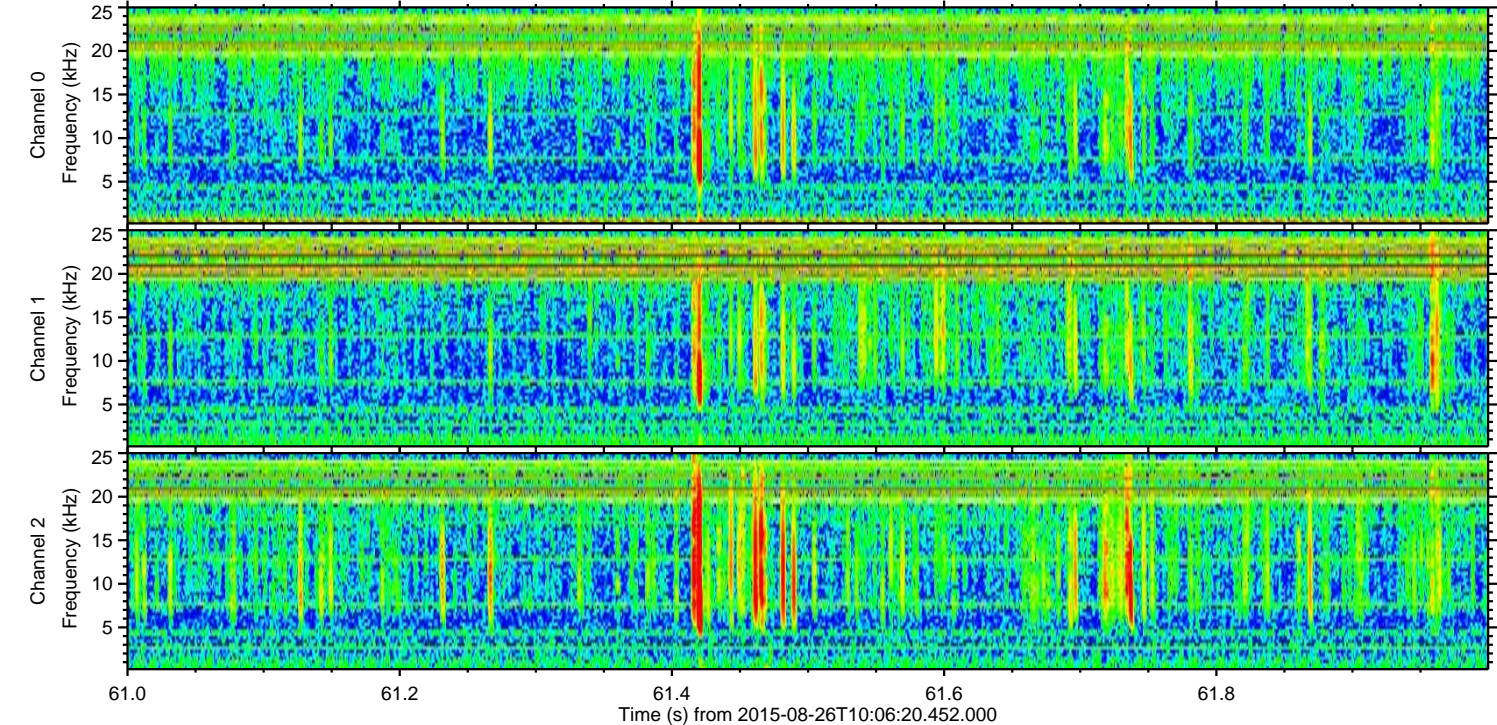
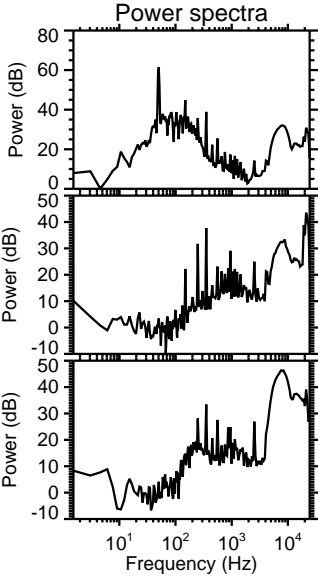
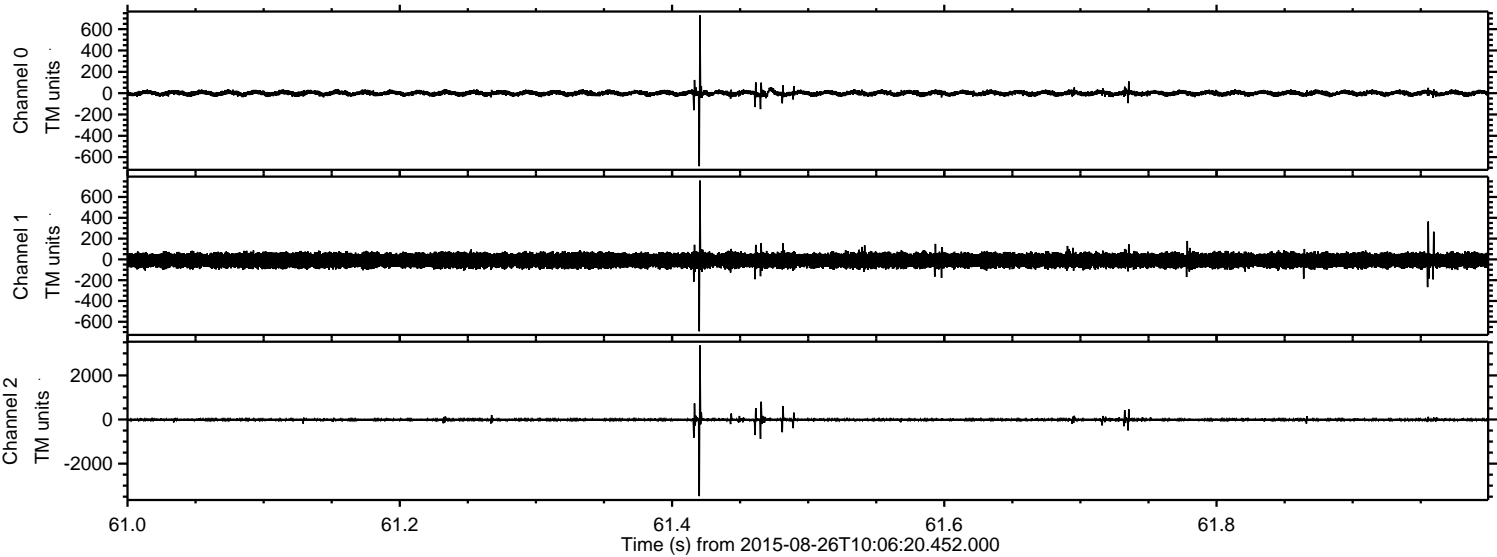

Channel 0
mn: -685
mx: 729
 μ : -0.5
 σ : 14.9

Channel 1
mn: -692
mx: 758
 μ : -9.8
 σ : 35.4

Channel 2
mn: -3476
mx: 3360
 μ : -8.8
 σ : 47.7

Processed Wed Oct 7 03:19:58 2015 by ELM ver.2012-10-06 from 001__elm20150826_100619__dat00.bin

