

ELMAVAN 3D WAVEFORMS (Measured data sampled at 50 kHz) 51000 packets of 144 samples from 2015-08-26T08:26:15.927.000.

Processed Wed Oct 7 02:52:07 2015 by ELM ver.2012-10-06 from 001__elm20150826_082614__dat00.bin

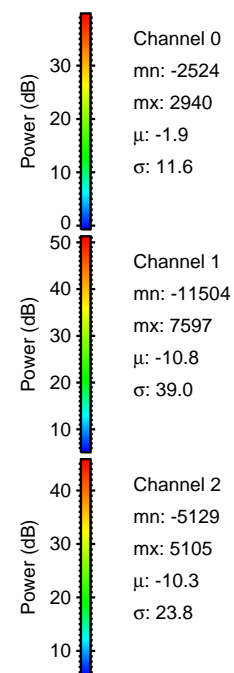

Processed Wed Oct 7 02:52:23 2015 by ELM ver.2012-10-06 from 001__elm20150826_082614__dat00.bin

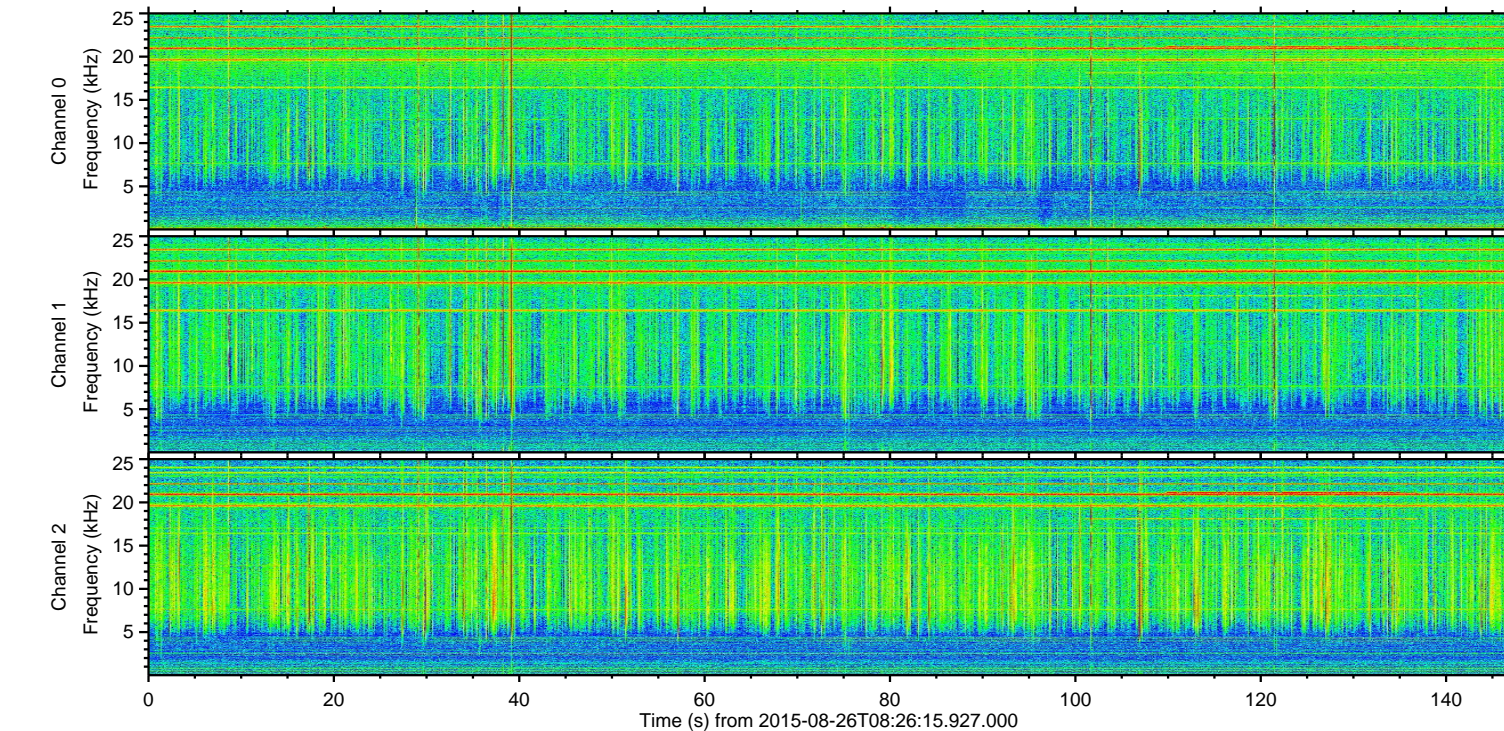
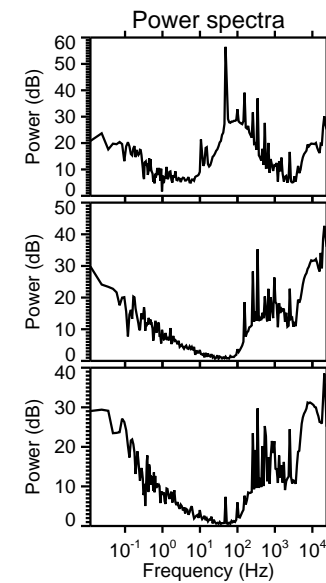
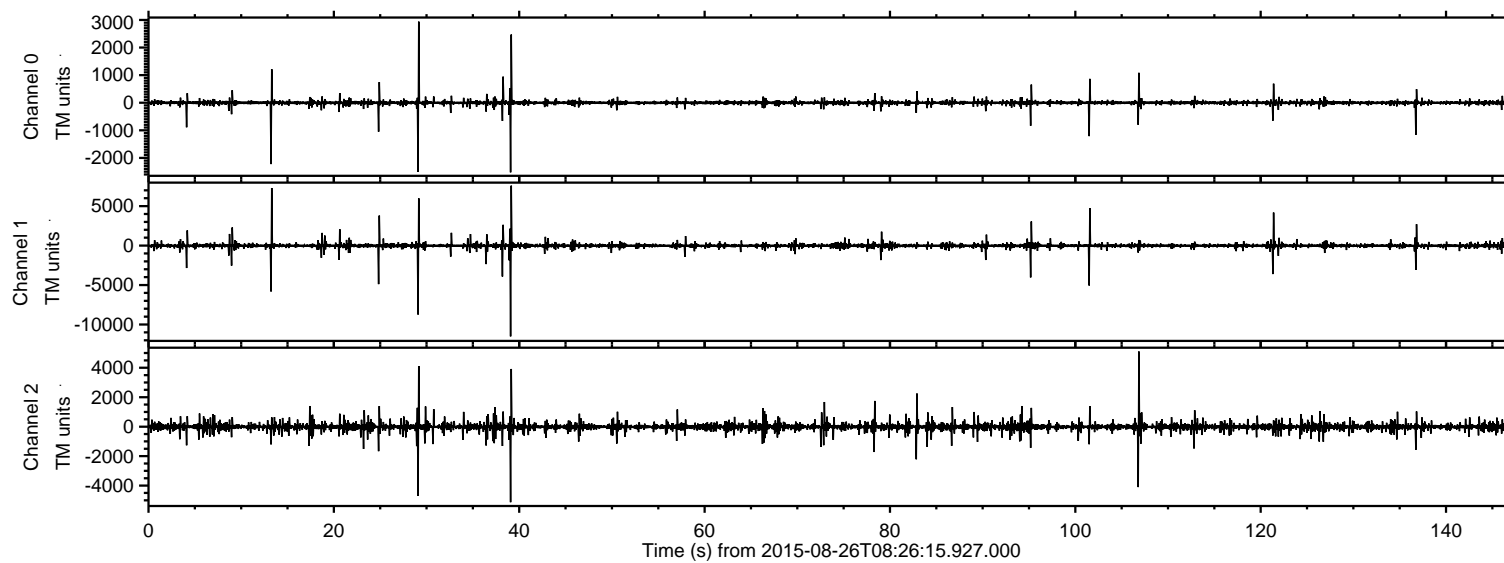
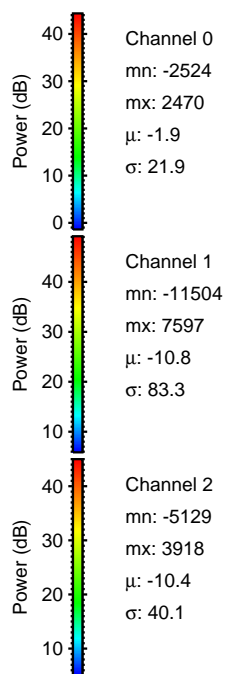
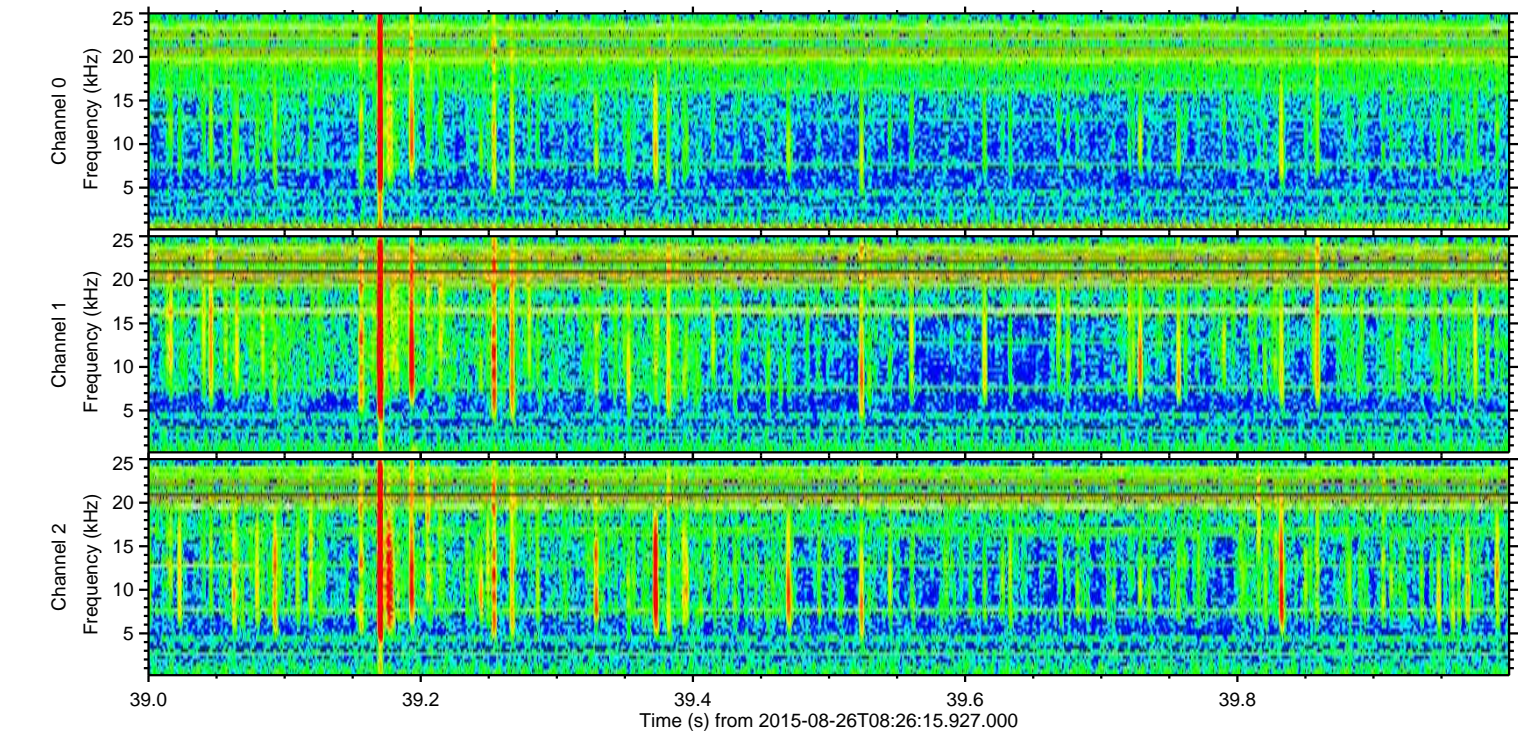
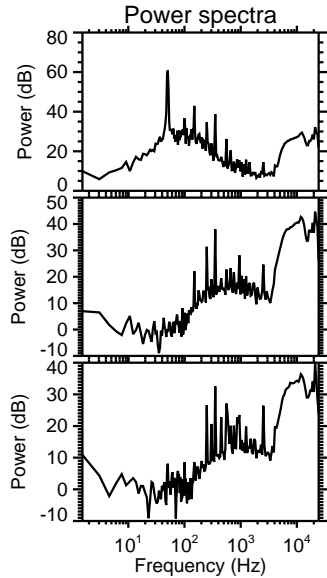
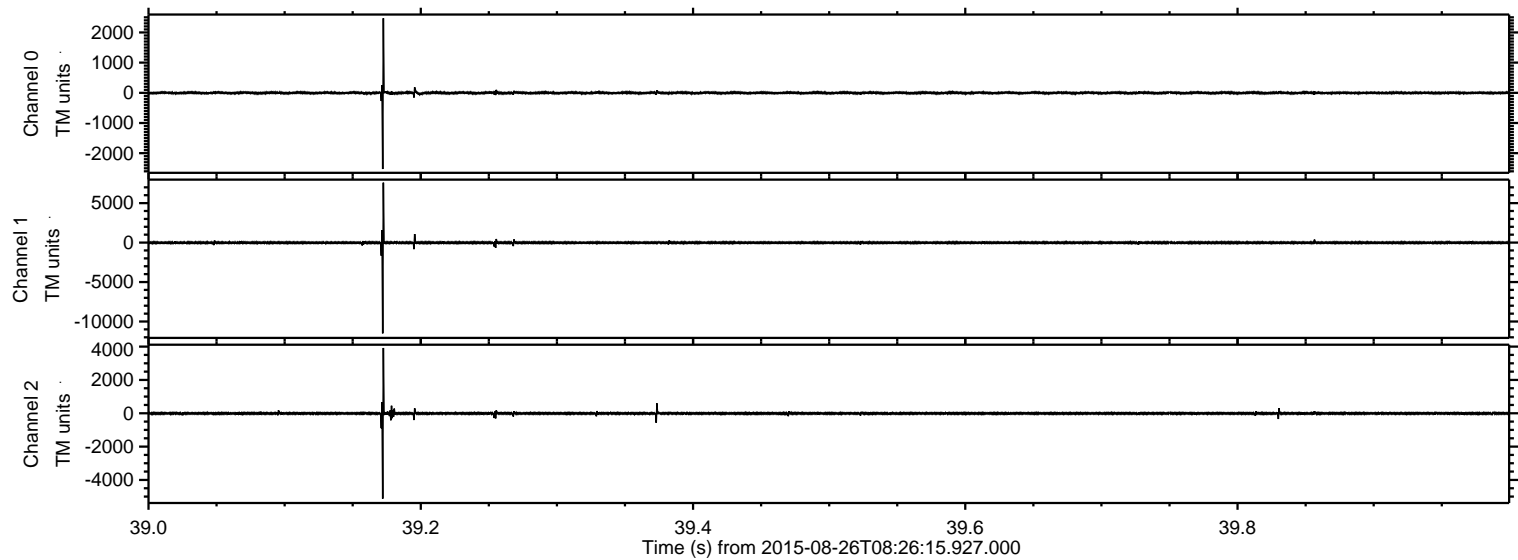

Processed Wed Oct 7 02:52:24 2015 by ELM ver.2012-10-06 from 001__elm20150826_082614__dat00.bin

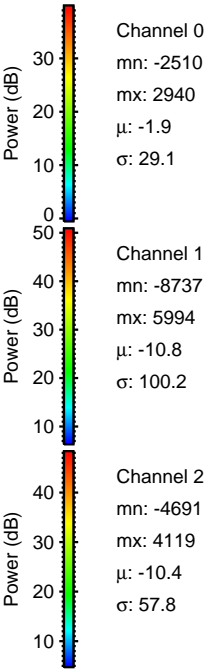
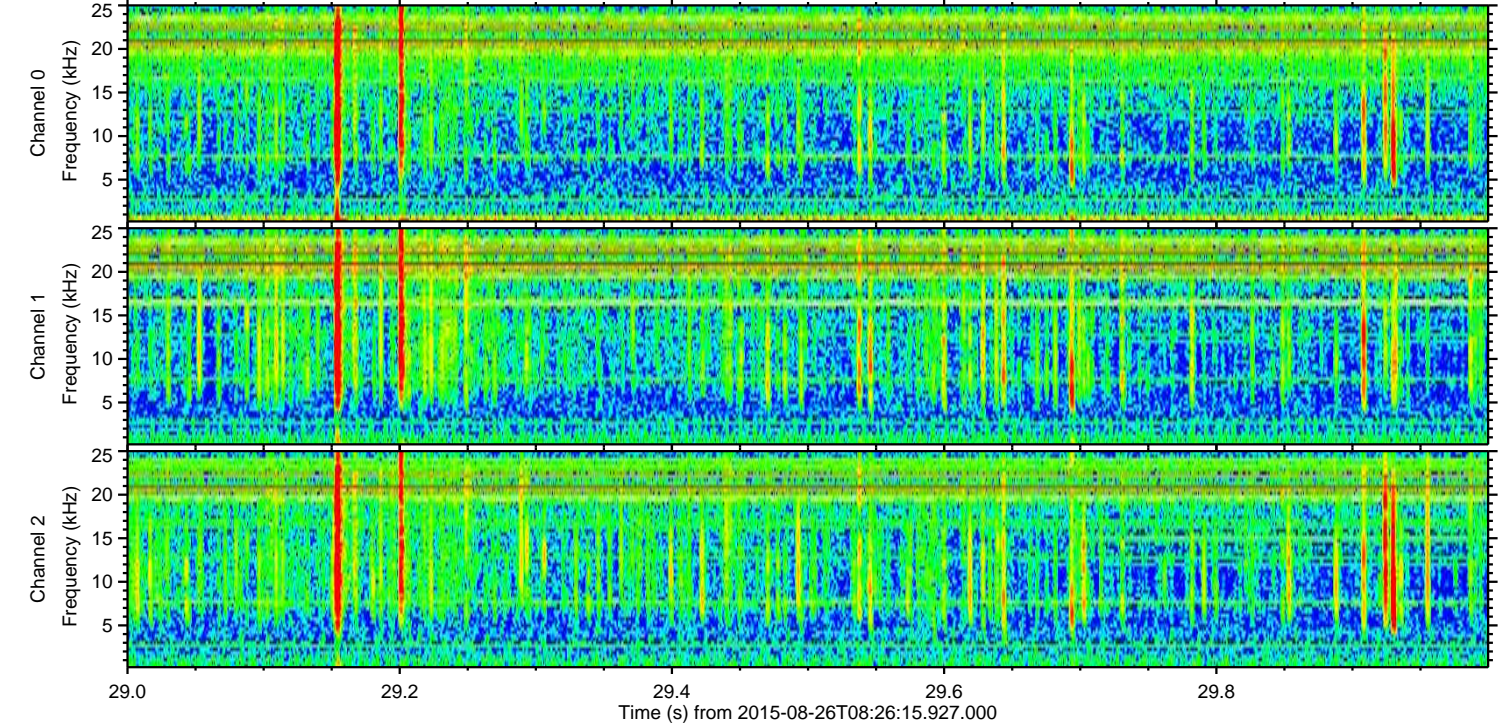
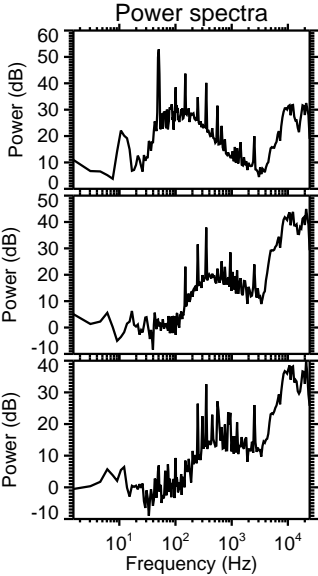
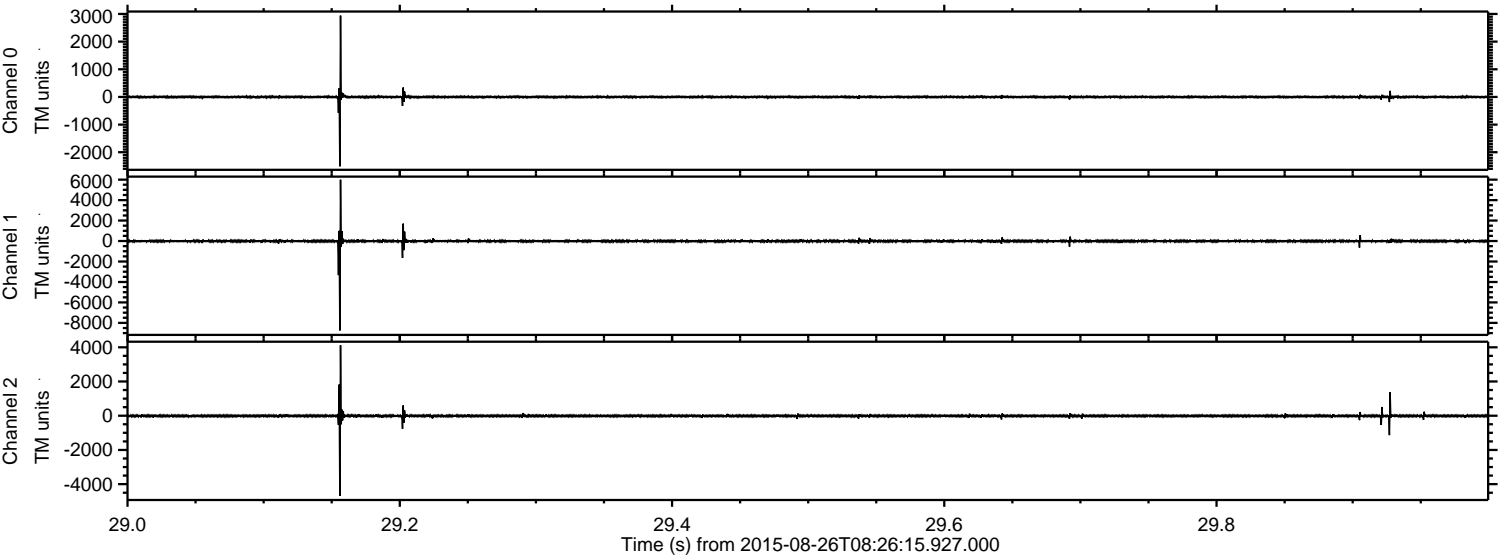

Processed Wed Oct 7 02:52:25 2015 by ELM ver.2012-10-06 from 001__elm20150826_082614__dat00.bin

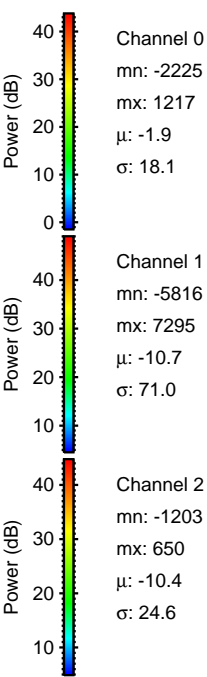
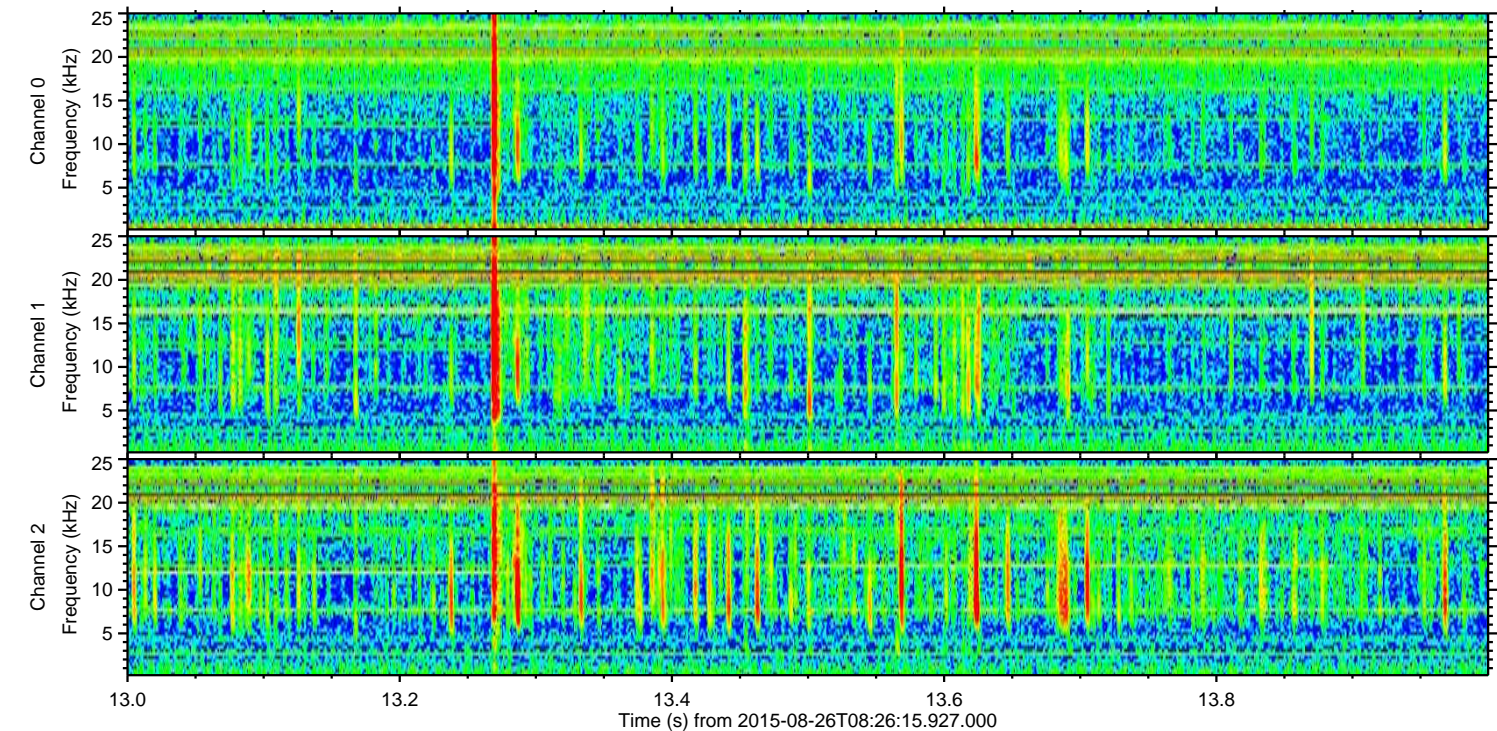
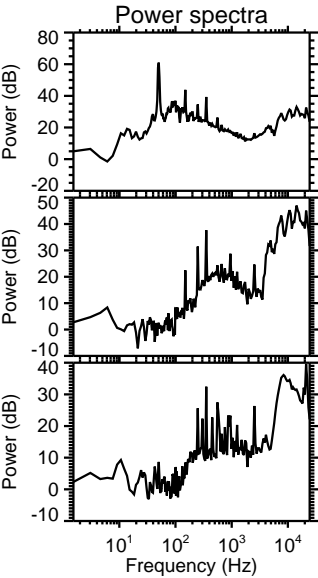
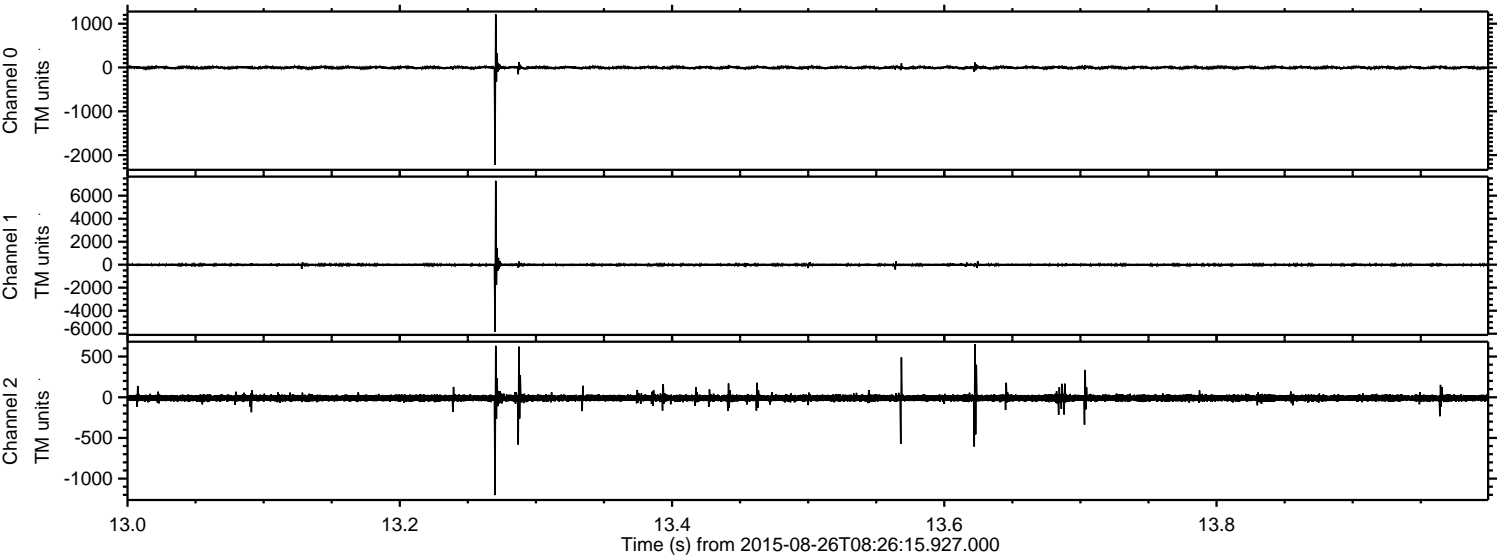

Channel 0
mn: -2225
mx: 1217
 μ : -1.9
 σ : 18.1

Channel 1
mn: -5816
mx: 7295
 μ : -10.7
 σ : 71.0

Channel 2
mn: -1203
mx: 650
 μ : -10.4
 σ : 24.6

ELMAVAN 3D WAVEFORMS (Measured data sampled at 50 kHz) 51000 packets of 144 samples from 2015-08-26T08:26:15.927.000. Part 107/147

Processed Wed Oct 7 02:52:26 2015 by ELM ver.2012-10-06 from 001__elm20150826_082614__dat00.bin

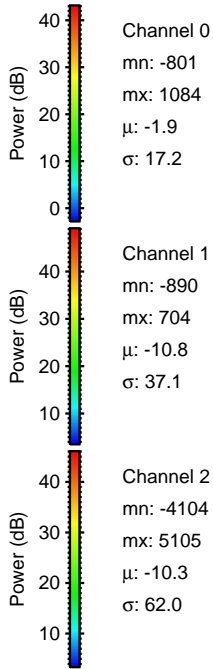
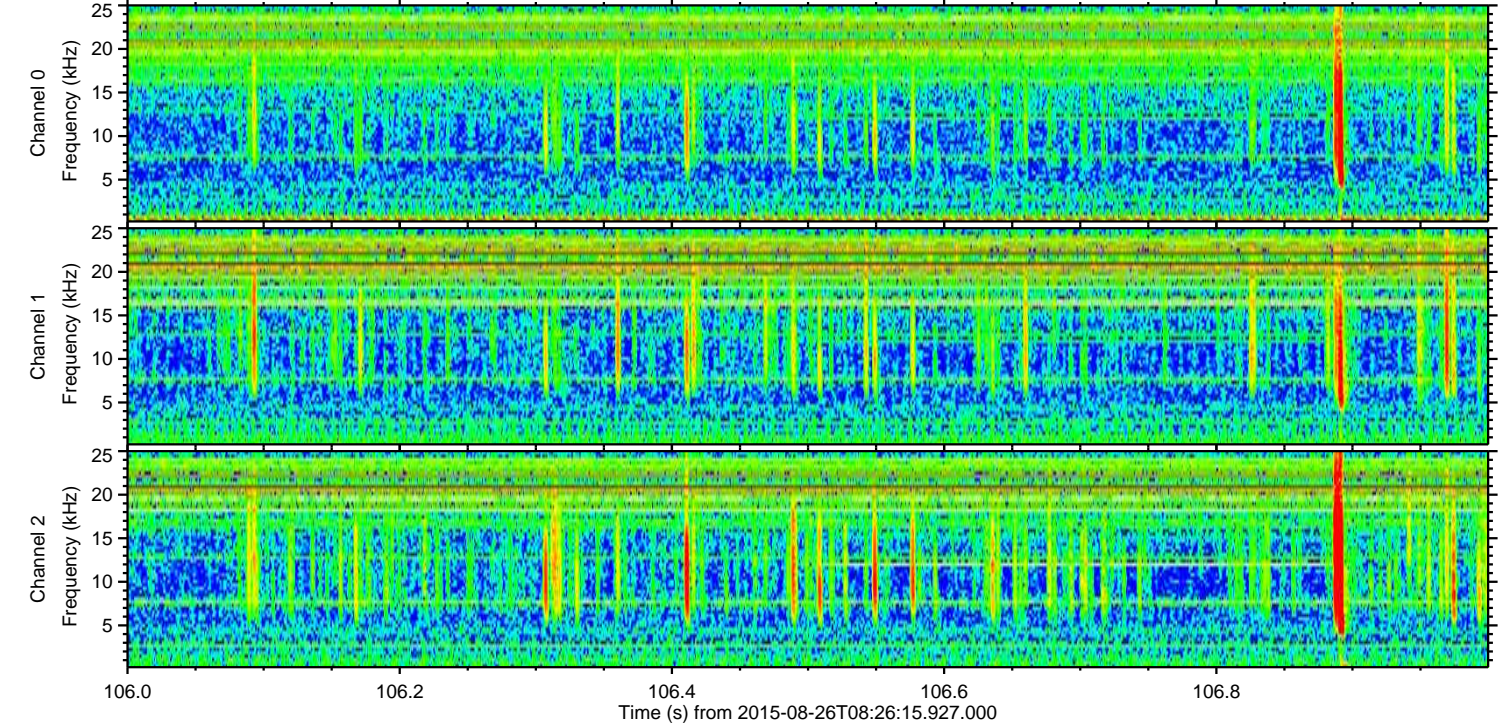
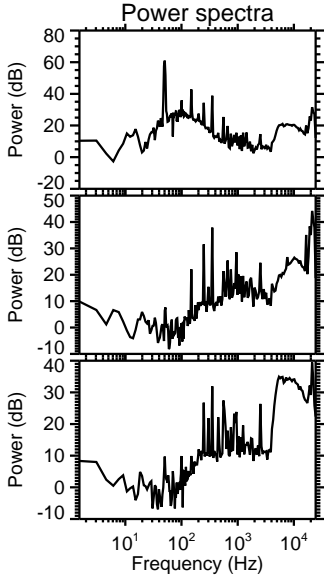
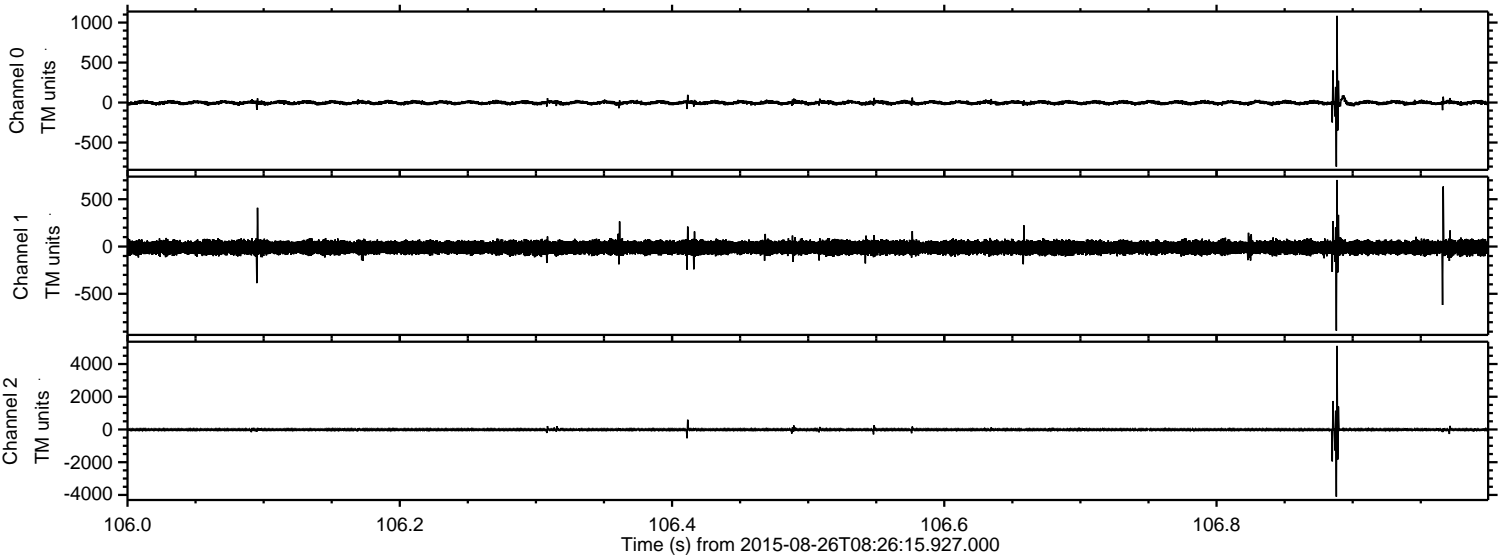

ELMAVAN 3D WAVEFORMS (Measured data sampled at 50 kHz) 51000 packets of 144 samples from 2015-08-26T08:26:15.927.000. Part 102/147

Processed Wed Oct 7 02:52:27 2015 by ELM ver.2012-10-06 from 001__elm20150826_082614__dat00.bin

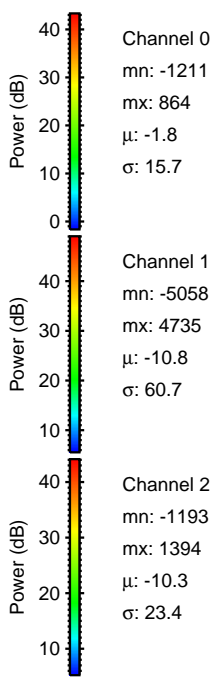
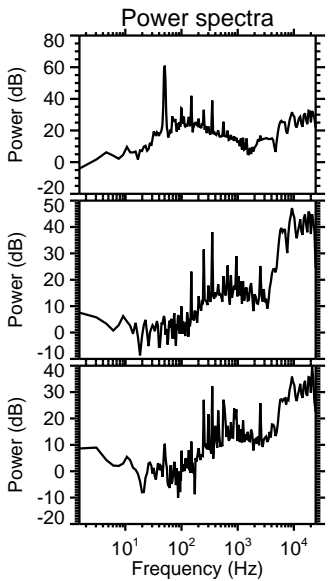
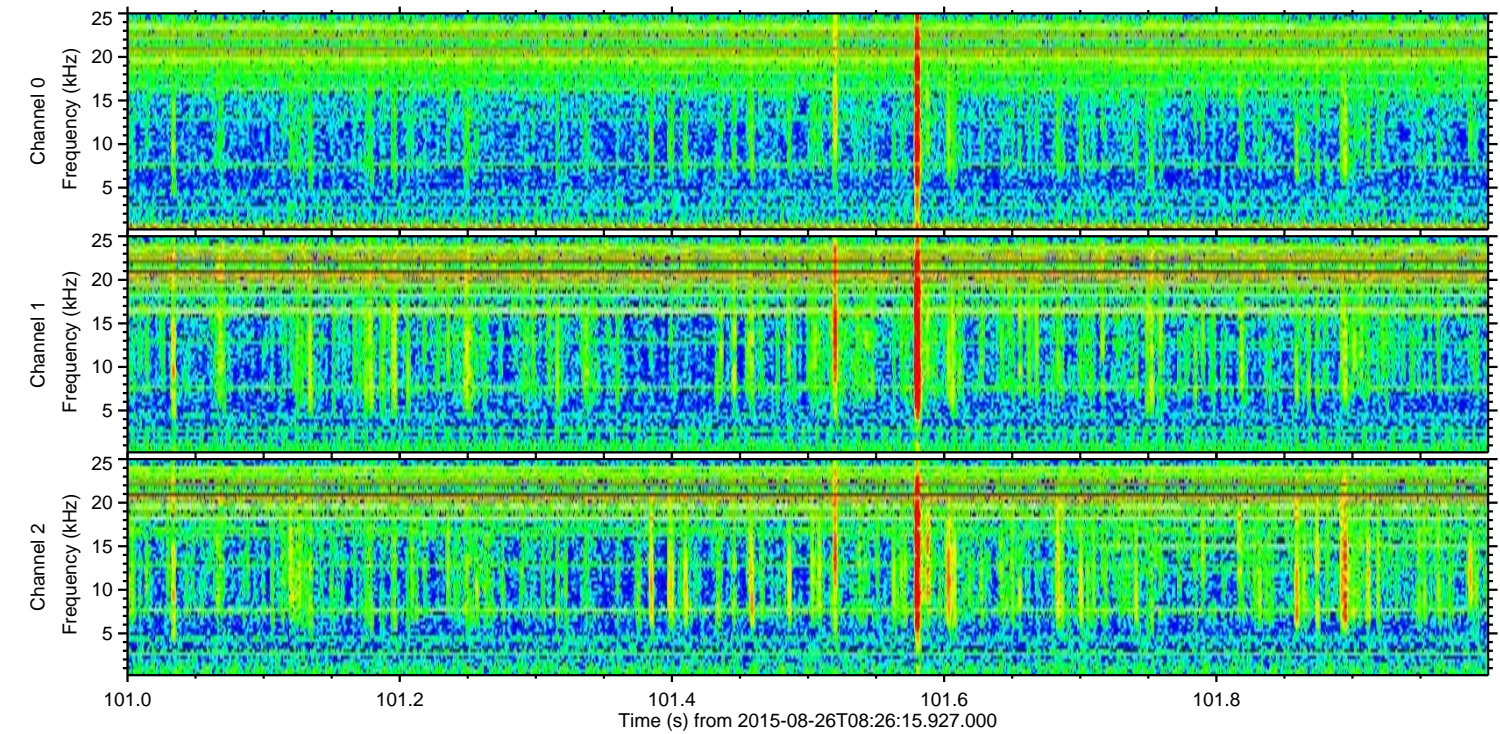
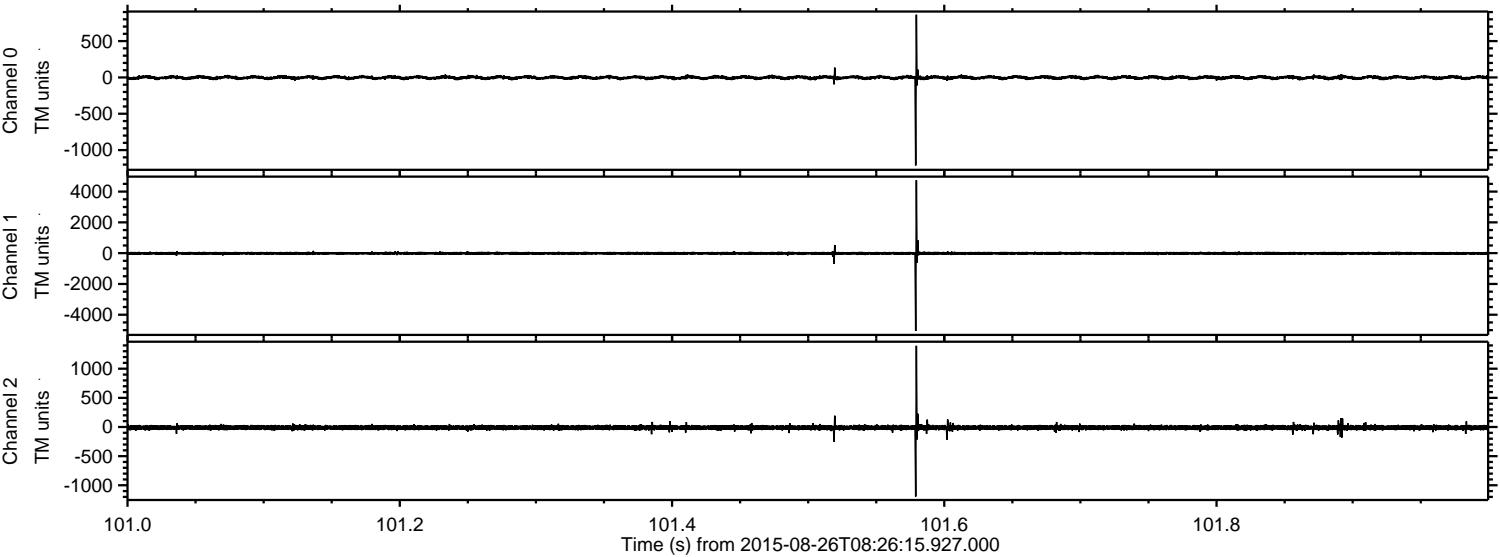

Channel 0
mn: -1211
mx: 864
 μ : -1.8
 σ : 15.7

Channel 1
mn: -5058
mx: 4735
 μ : -10.8
 σ : 60.7

Channel 2
mn: -1193
mx: 1394
 μ : -10.3
 σ : 23.4

Processed Wed Oct 7 02:52:28 2015 by ELM ver.2012-10-06 from 001__elm20150826_082614__dat00.bin

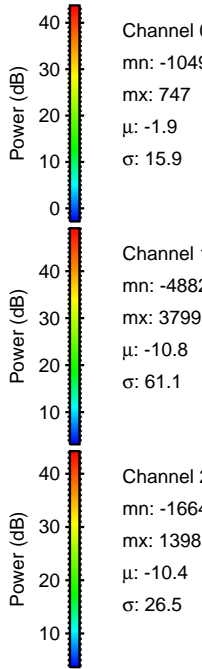
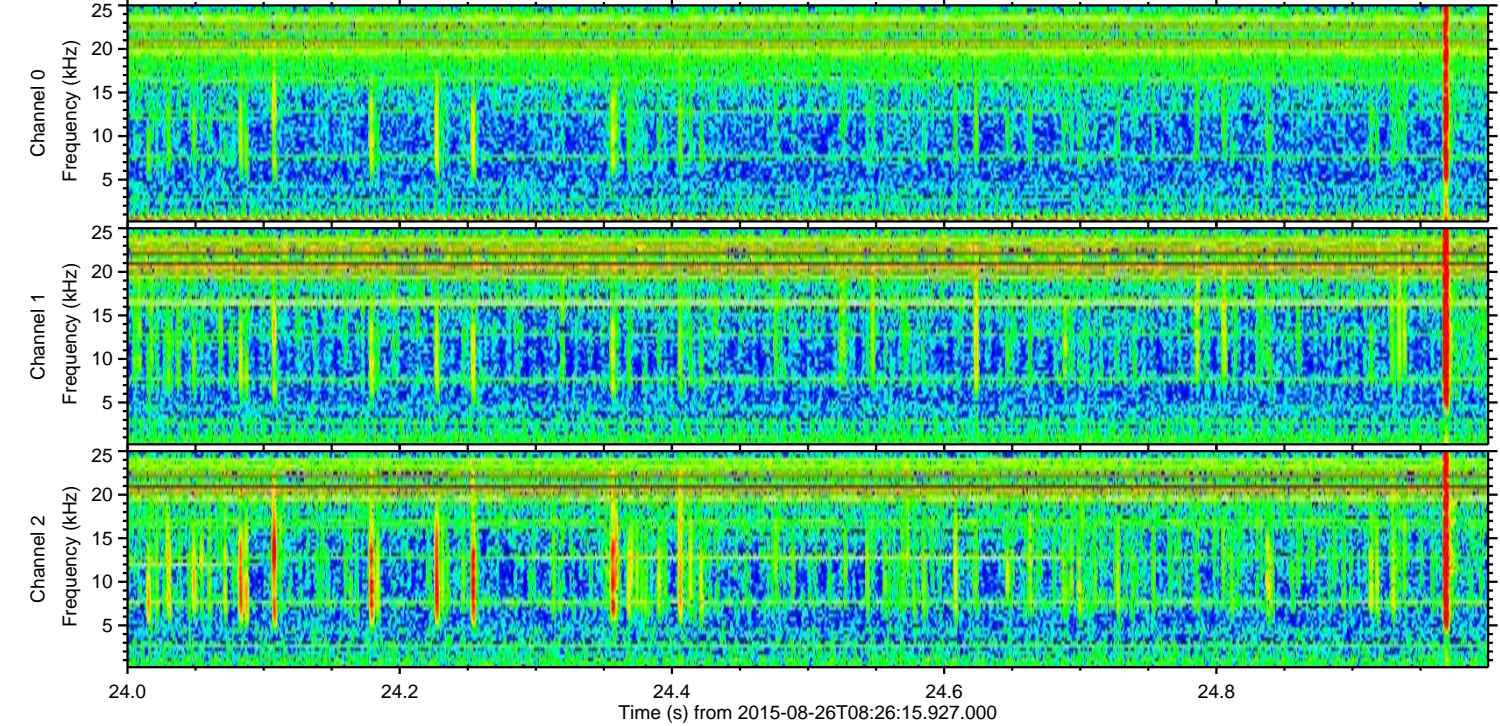
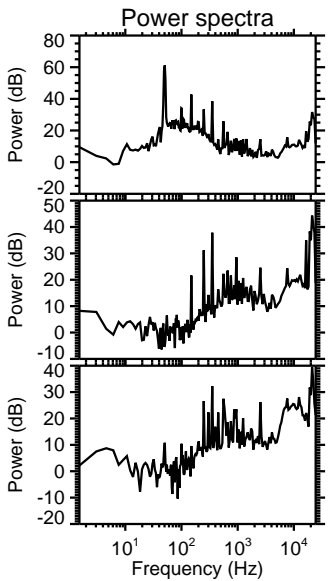
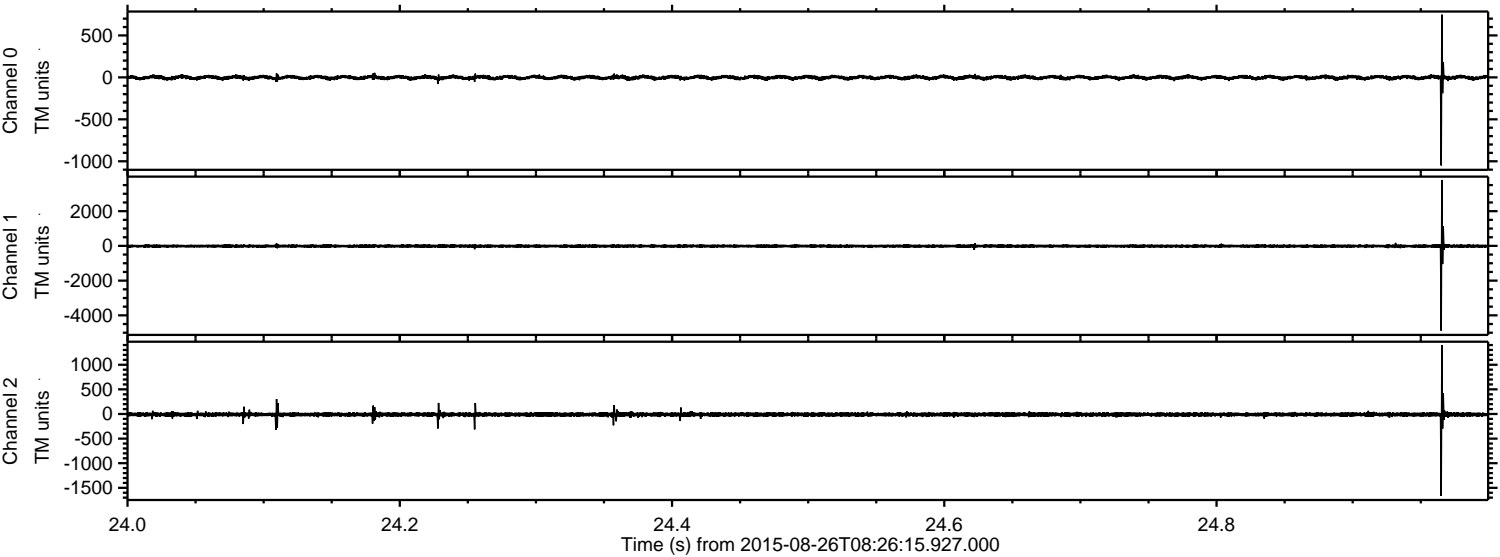

ELMAVAN 3D WAVEFORMS (Measured data sampled at 50 kHz) 51000 packets of 144 samples from 2015-08-26T08:26:15.927.000. Part 122/147

Processed Wed Oct 7 02:52:29 2015 by ELM ver.2012-10-06 from 001__elm20150826_082614__dat00.bin

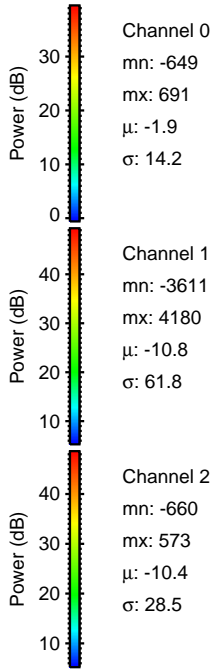
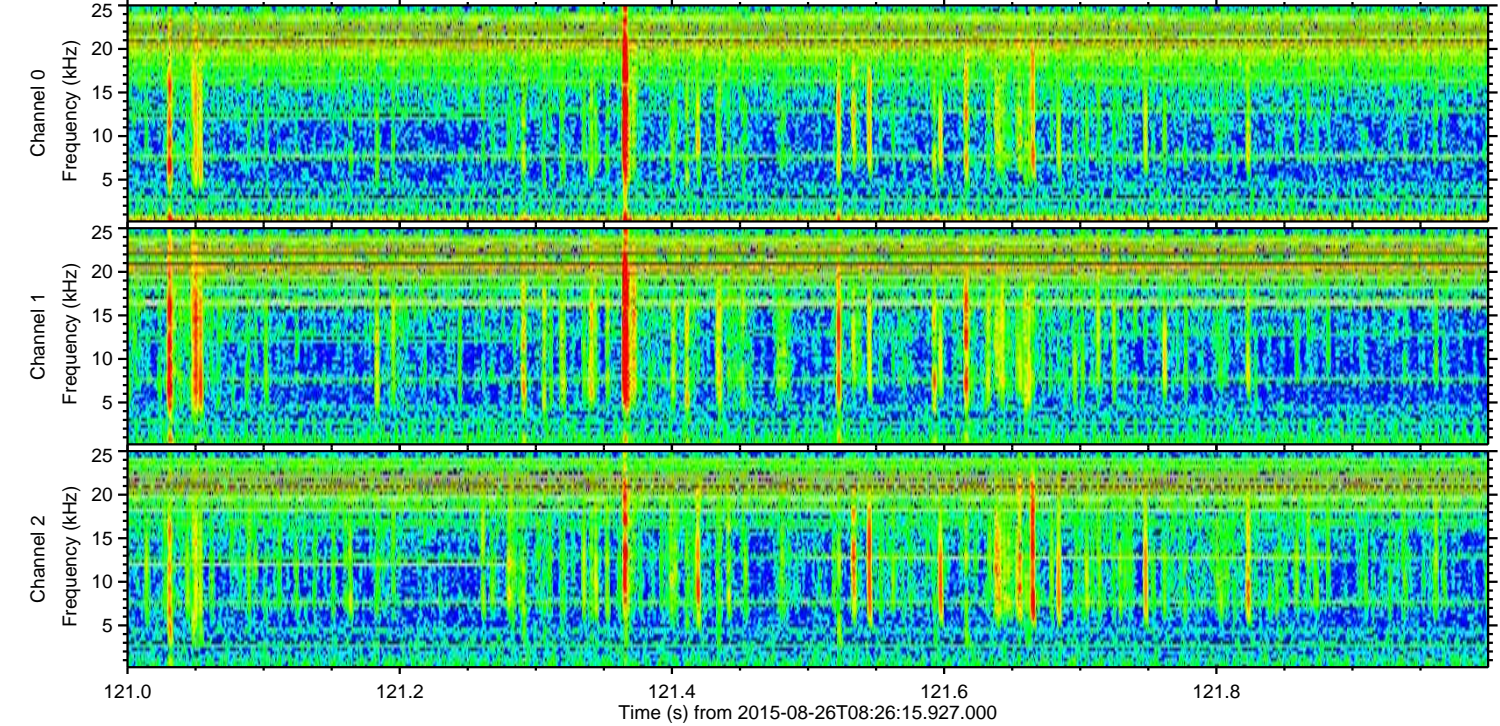
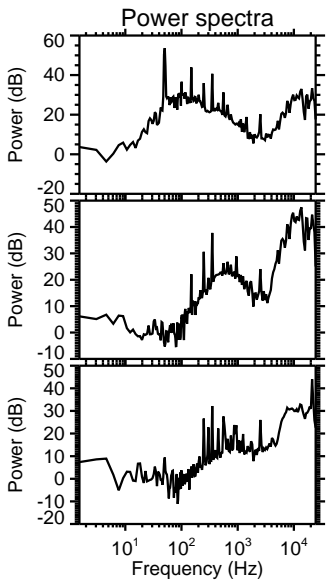
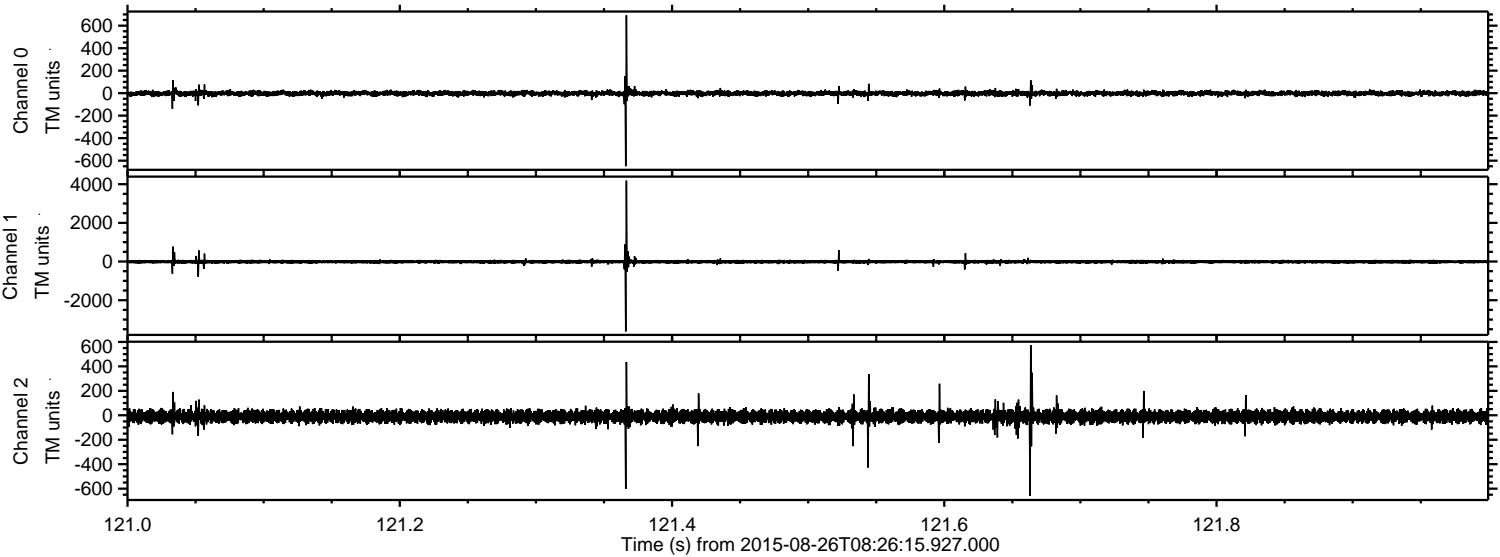

Processed Wed Oct 7 02:52:30 2015 by ELM ver.2012-10-06 from 001__elm20150826_082614__dat00.bin

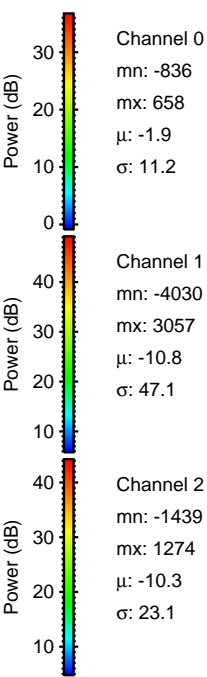
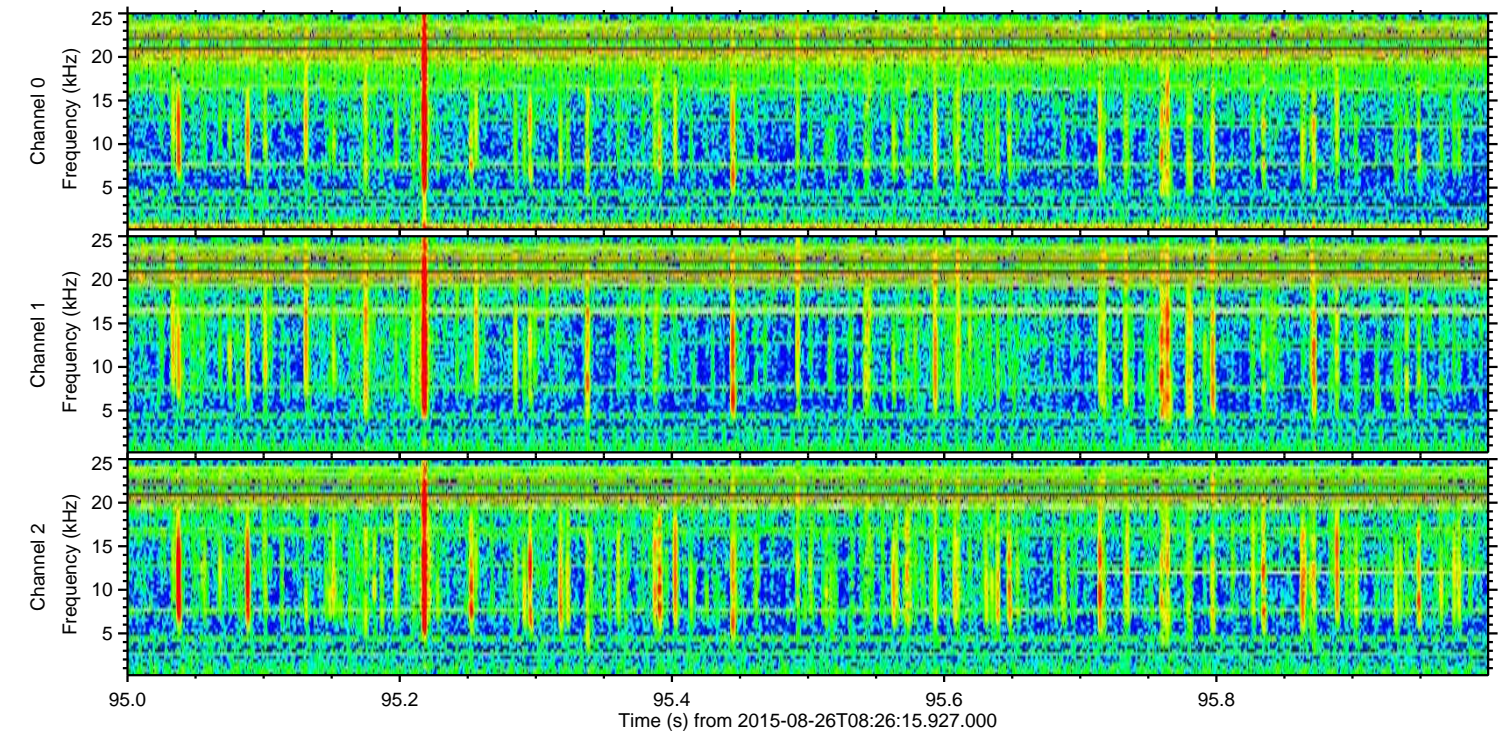
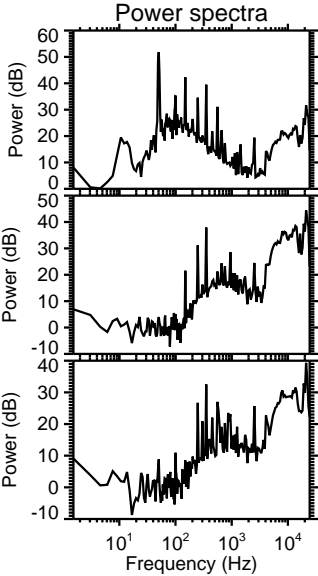
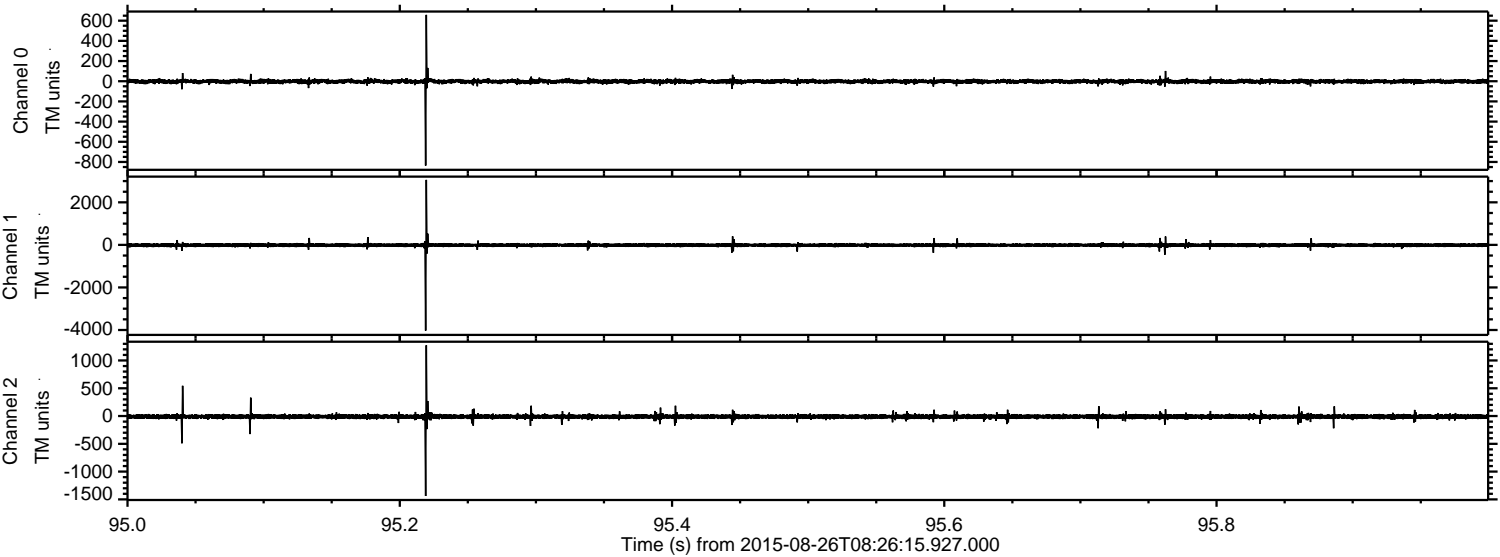

Channel 0
mn: -836
mx: 658
 μ : -1.9
 σ : 11.2

Channel 1
mn: -4030
mx: 3057
 μ : -10.8
 σ : 47.1

Channel 2
mn: -1439
mx: 1274
 μ : -10.3
 σ : 23.1

Processed Wed Oct 7 02:52:31 2015 by ELM ver.2012-10-06 from 001__elm20150826_082614__dat00.bin

