

ELMAVAN 3D WAVEFORMS (Measured data sampled at 50 kHz) 51000 packets of 144 samples from 2015-08-26T07:41:13.889.999.

Processed Wed Oct 7 02:39:40 2015 by ELM ver.2012-10-06 from 001__elm20150826_074112__dat00.bin

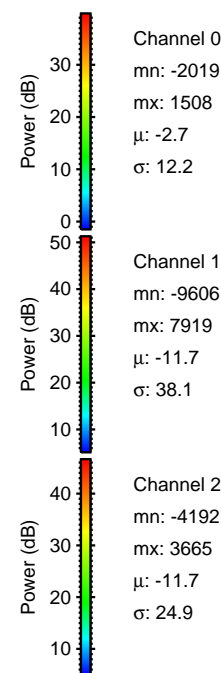
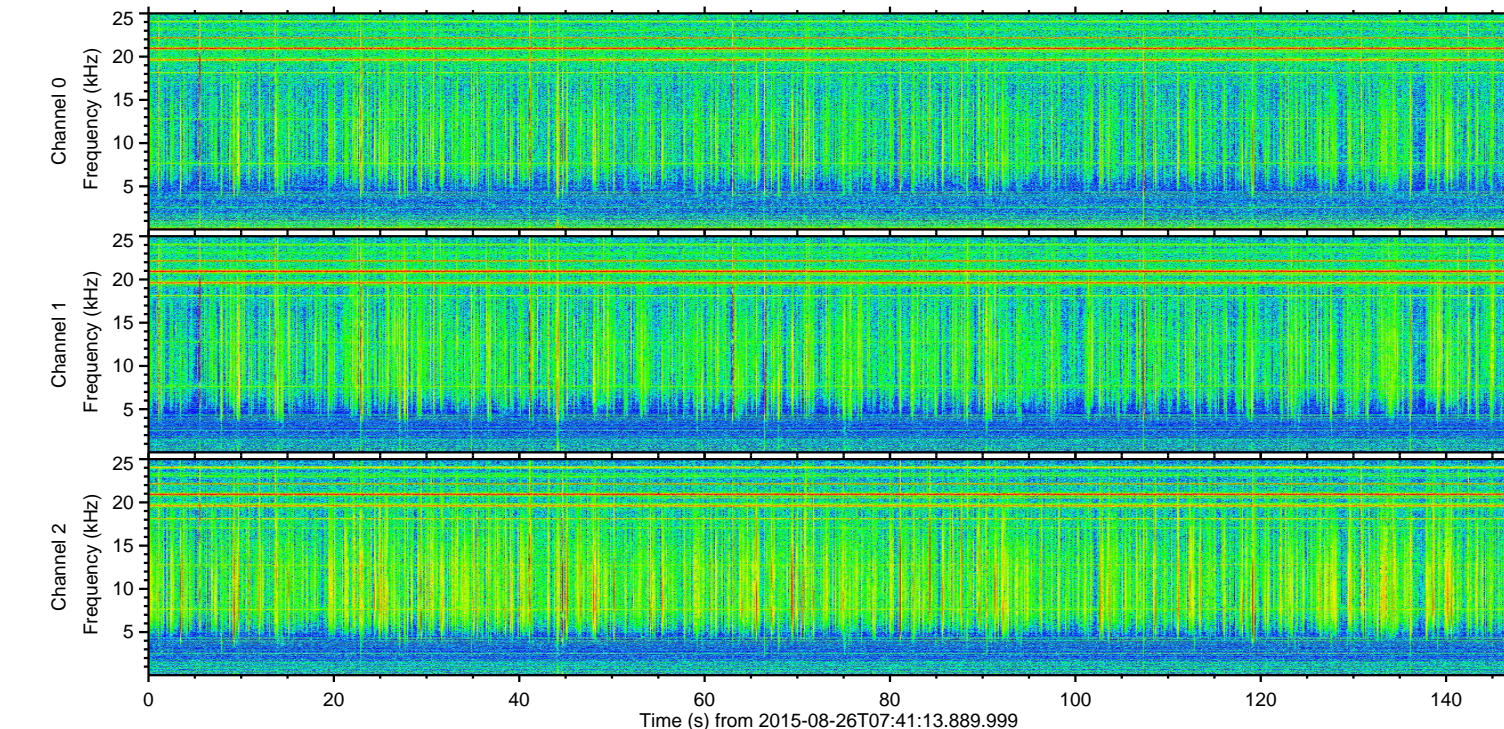
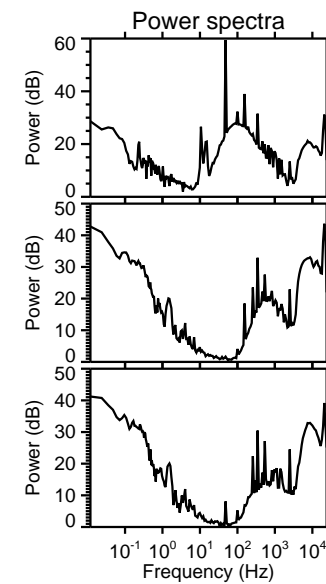
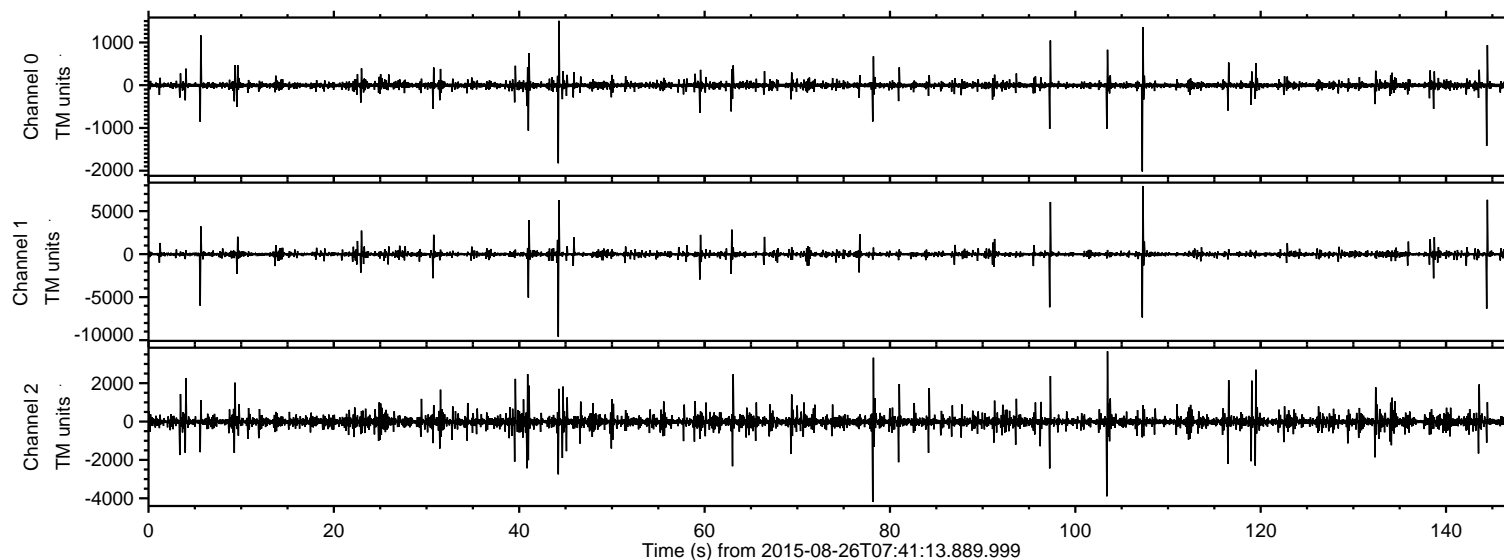

ELMAVAN 3D WAVEFORMS (Measured data sampled at 50 kHz) 51000 packets of 144 samples from 2015-08-26T07:41:13.889.999. Part 45/147

Processed Wed Oct 7 02:39:56 2015 by ELM ver.2012-10-06 from 001__elm20150826_074112__dat00.bin

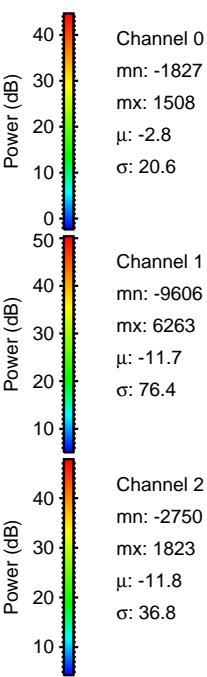
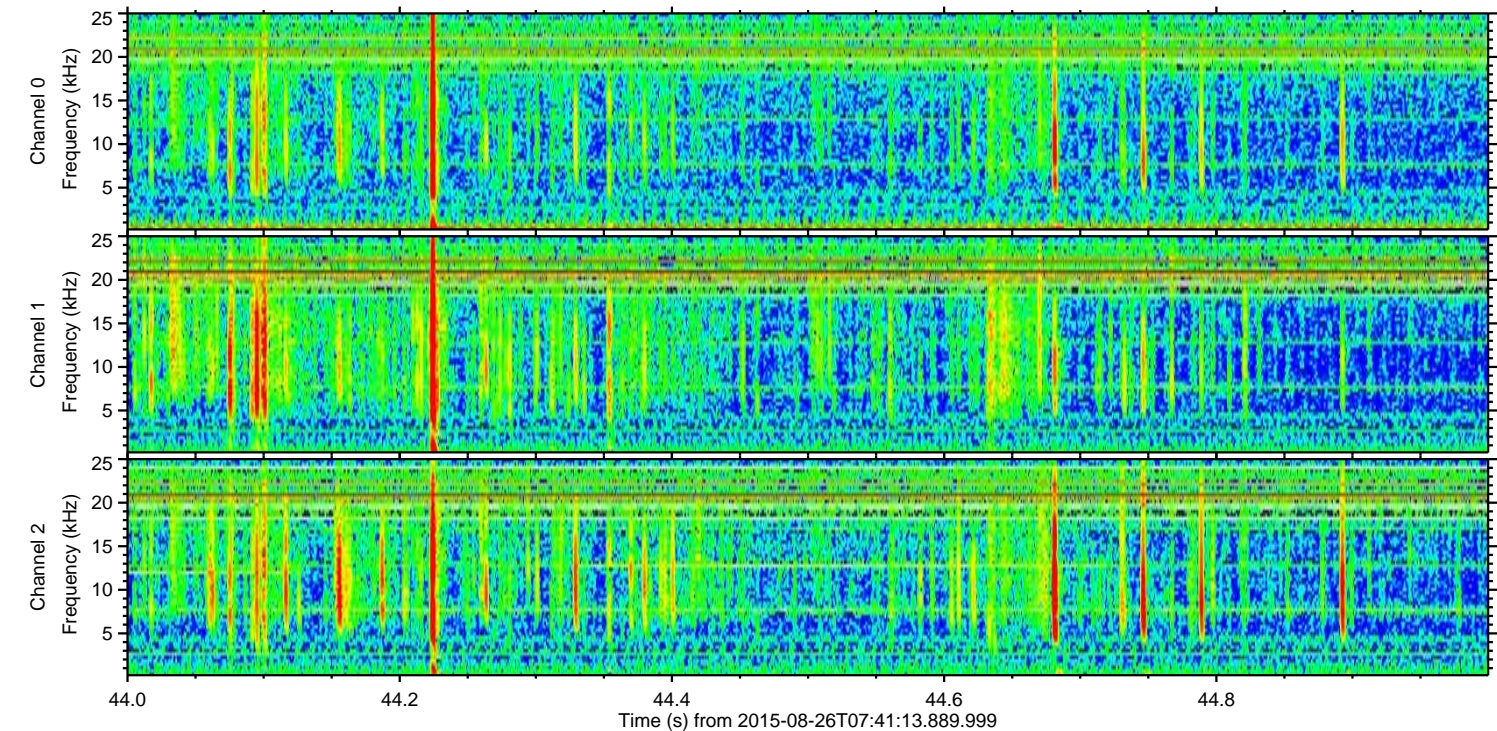
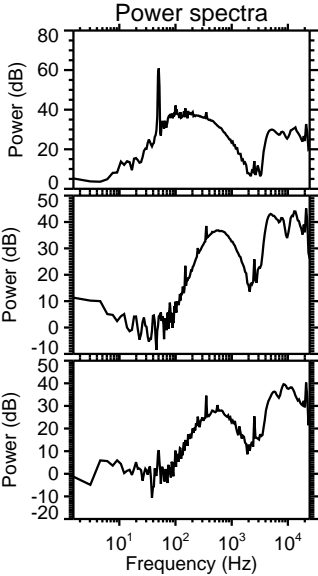
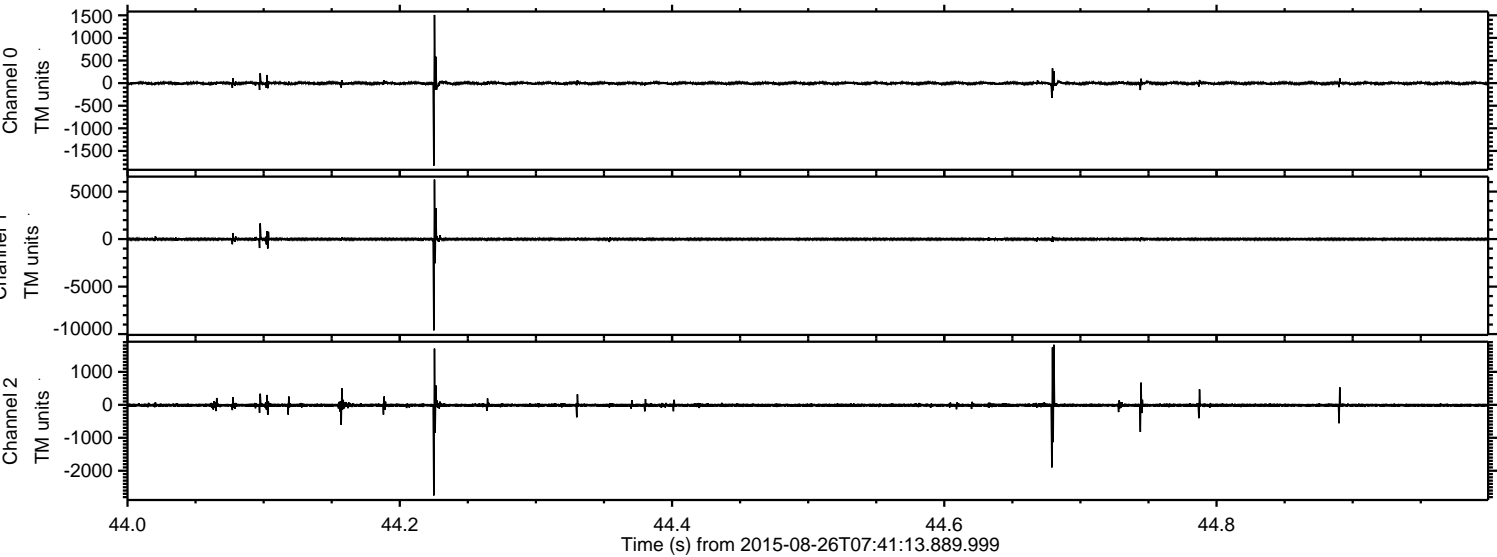

ELMAVAN 3D WAVEFORMS (Measured data sampled at 50 kHz) 51000 packets of 144 samples from 2015-08-26T07:41:13.889.999. Part 108/147

Processed Wed Oct 7 02:39:58 2015 by ELM ver.2012-10-06 from 001__elm20150826_074112__dat00.bin

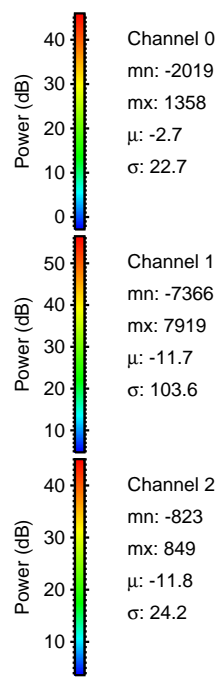
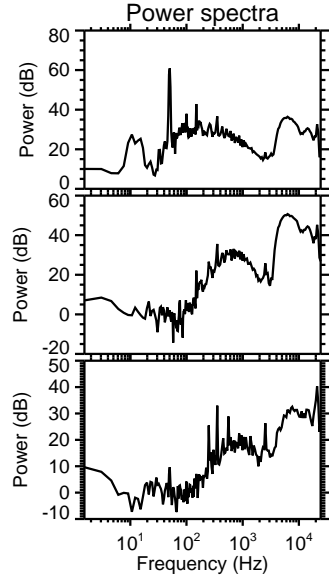
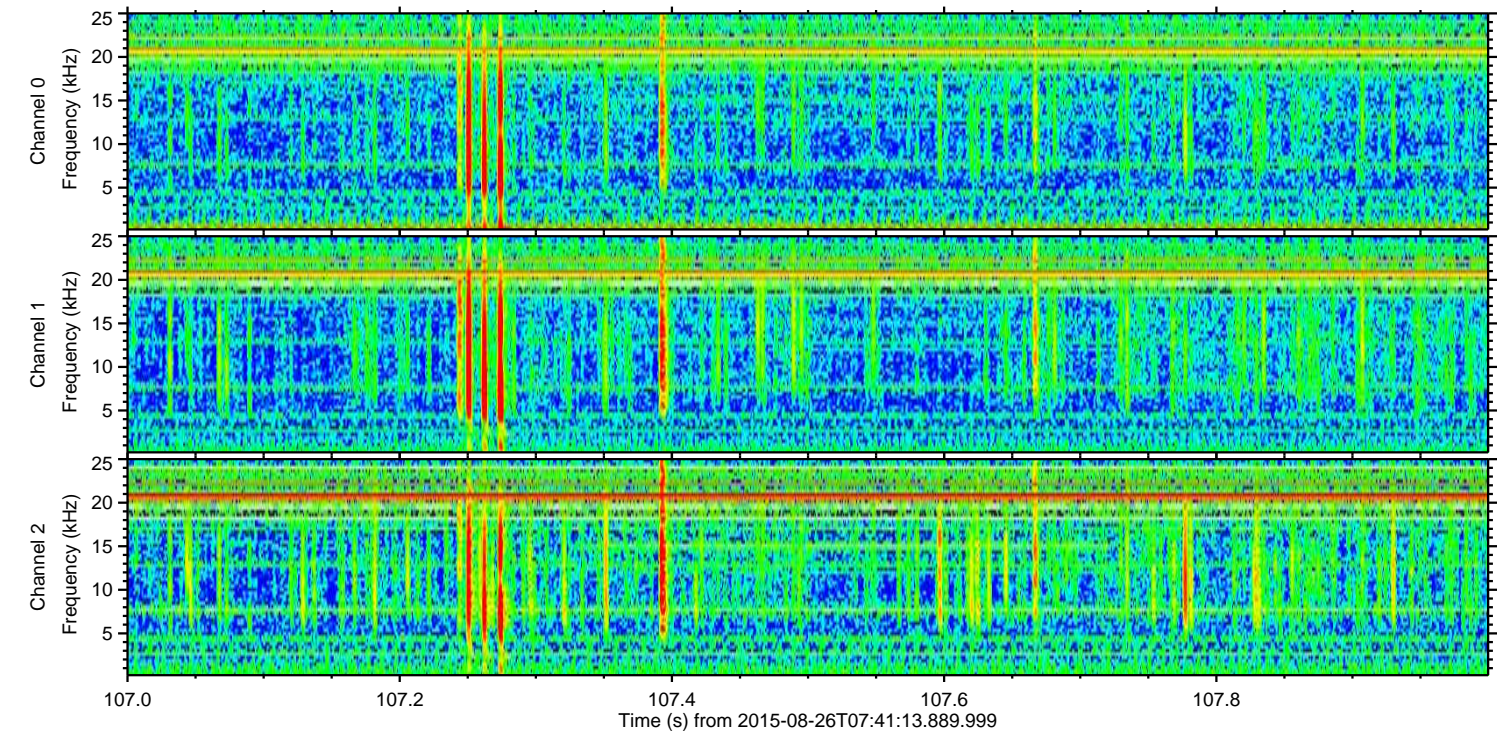
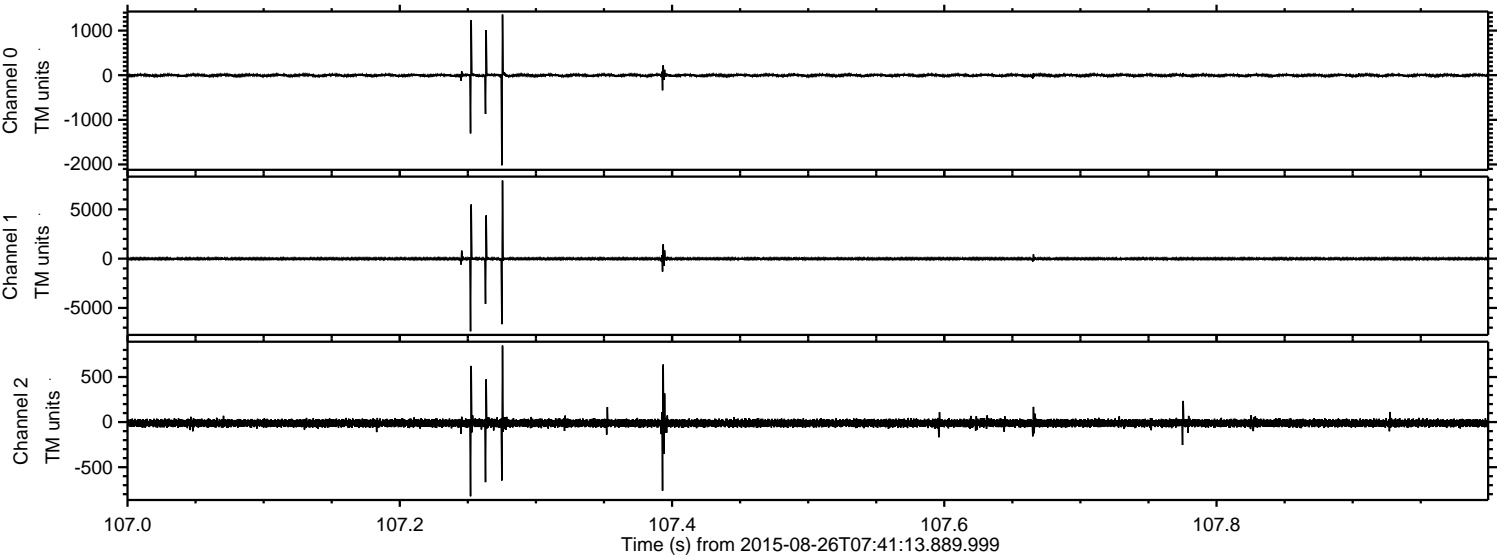

ELMAVAN 3D WAVEFORMS (Measured data sampled at 50 kHz) 51000 packets of 144 samples from 2015-08-26T07:41:13.889.999. Part 145/147

Processed Wed Oct 7 02:39:59 2015 by ELM ver.2012-10-06 from 001__elm20150826_074112__dat00.bin

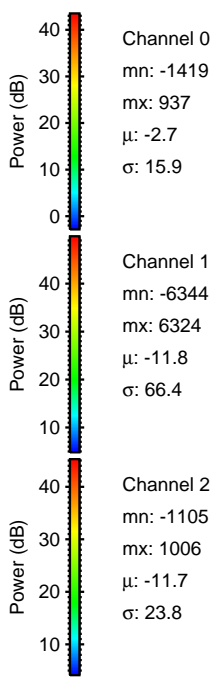
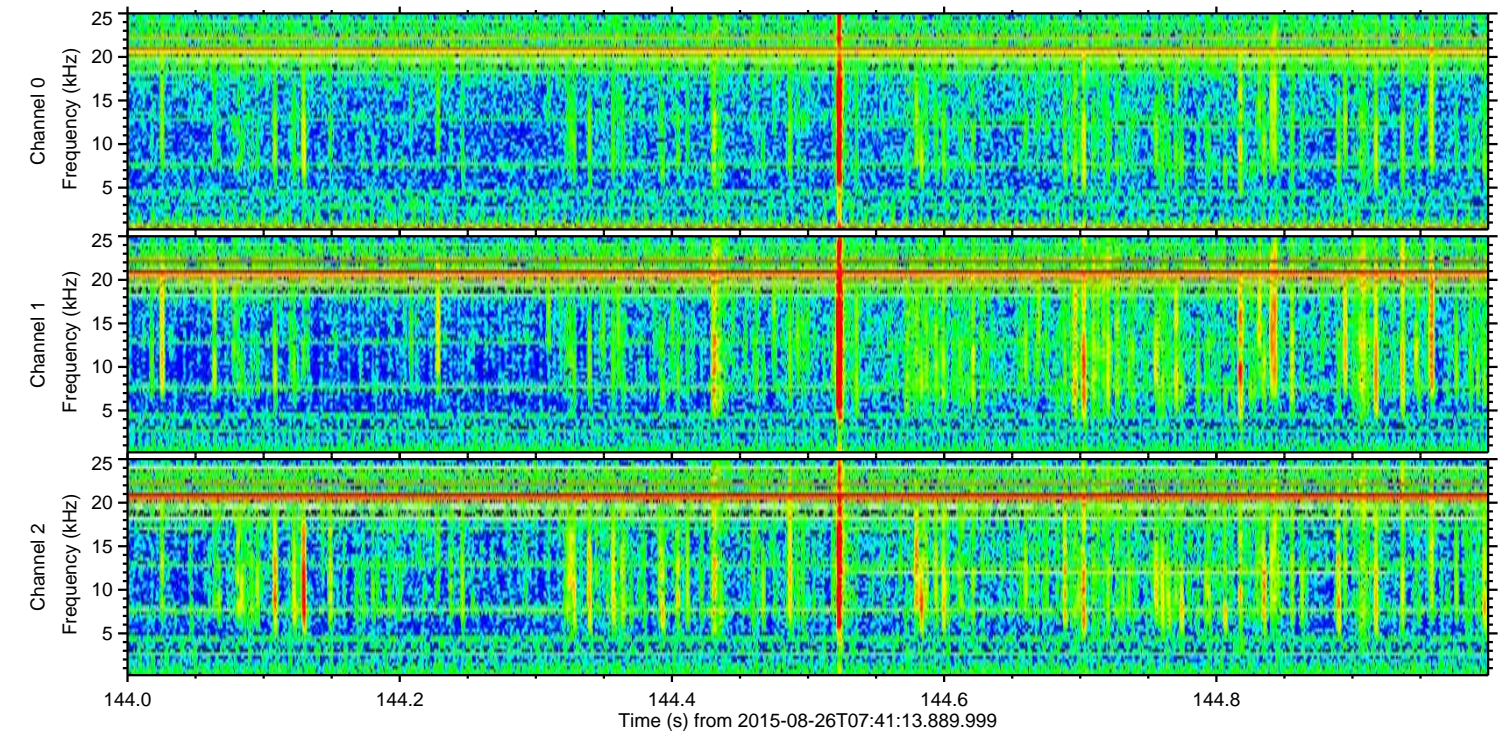
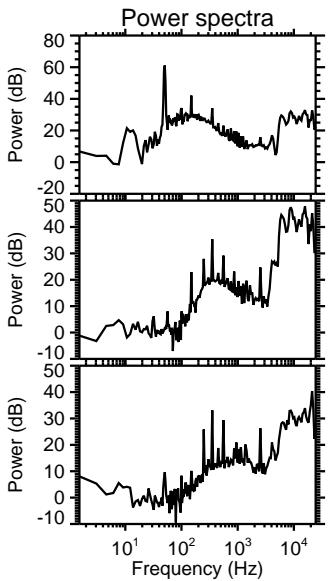
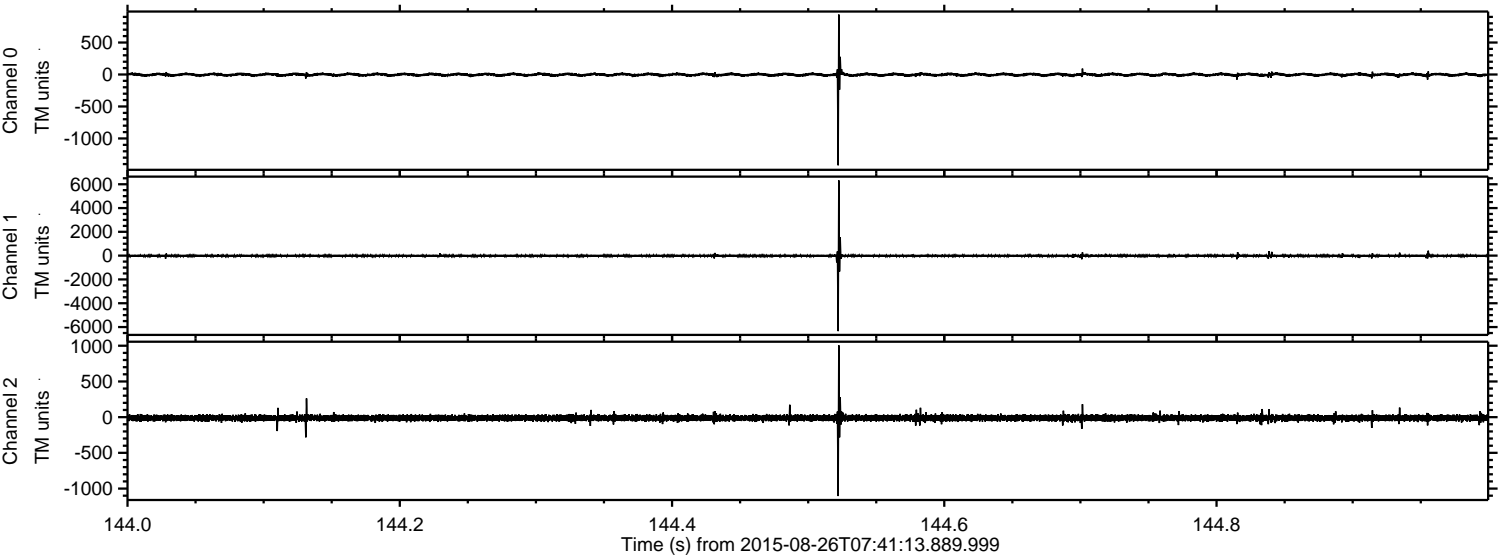

Processed Wed Oct 7 02:40:00 2015 by ELM ver.2012-10-06 from 001__elm20150826_074112__dat00.bin

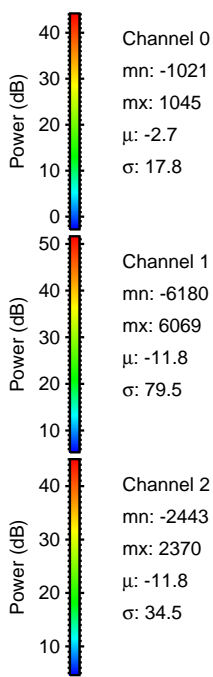
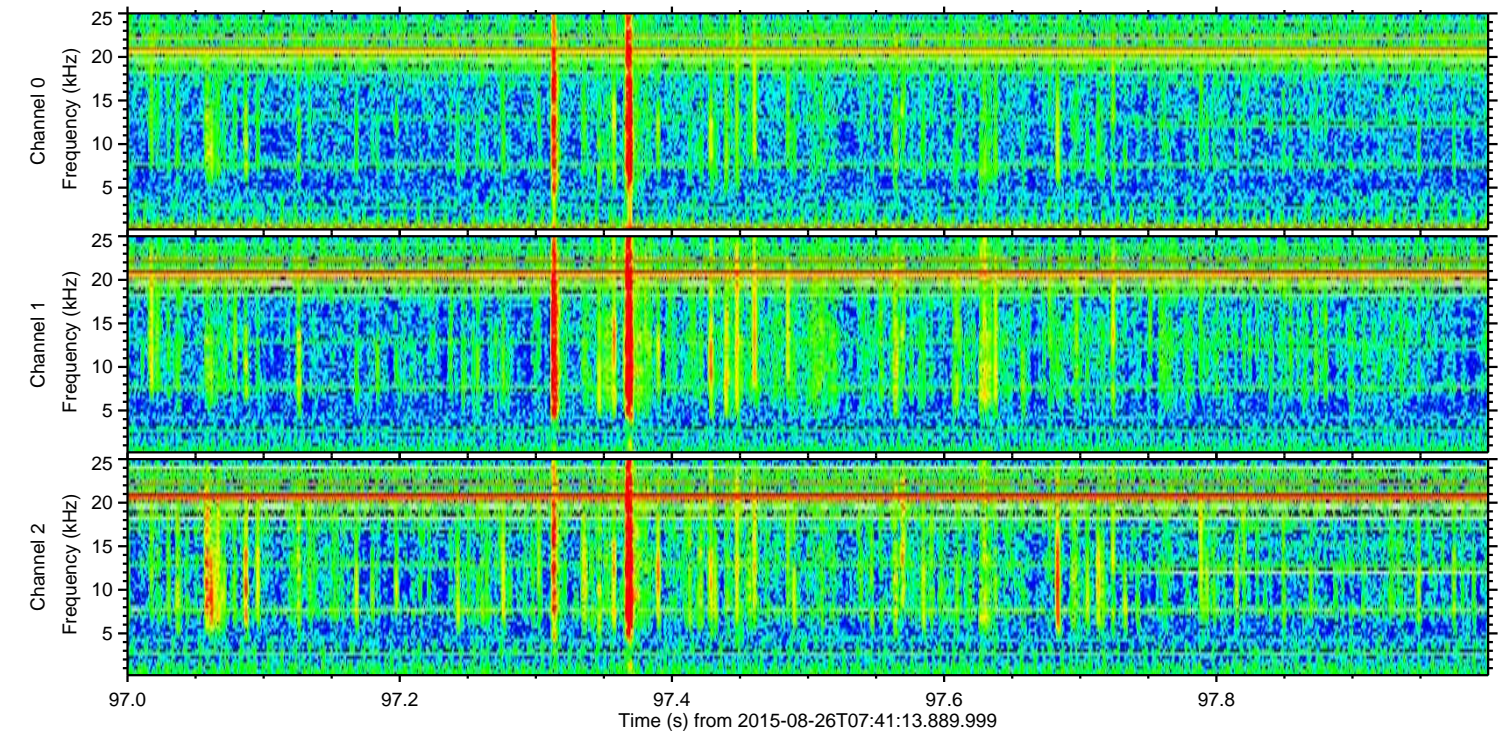
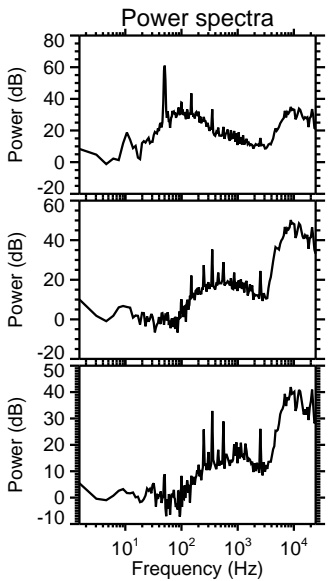
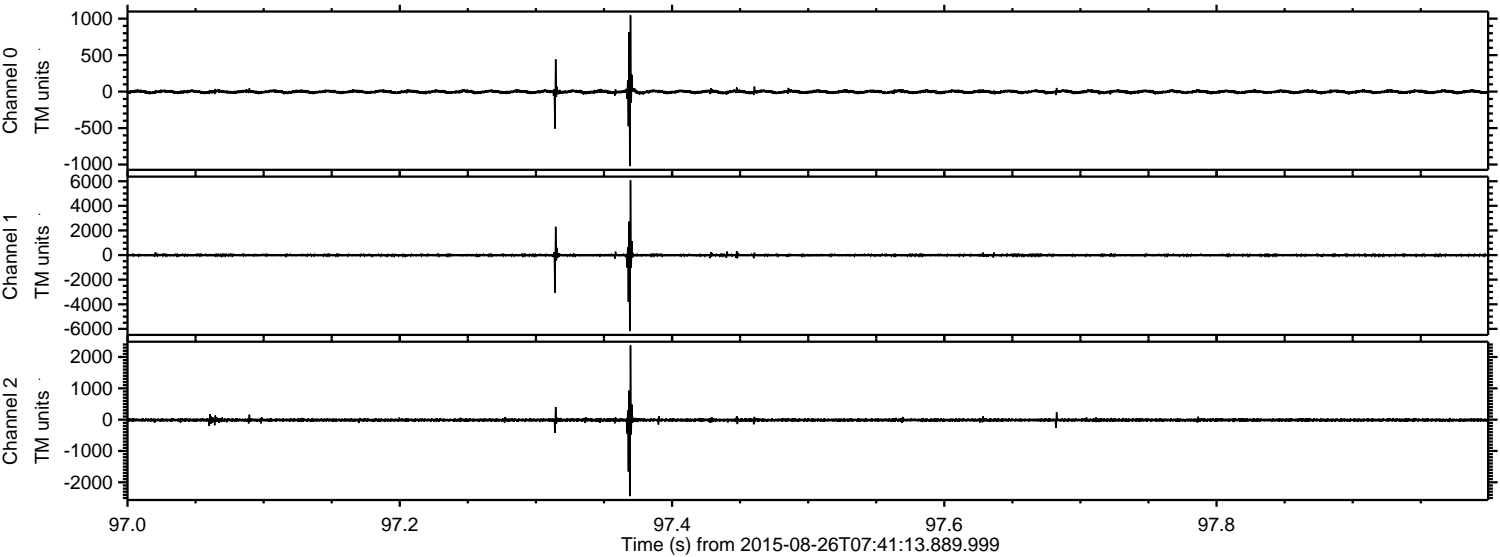

Processed Wed Oct 7 02:40:01 2015 by ELM ver.2012-10-06 from 001__elm20150826_074112__dat00.bin

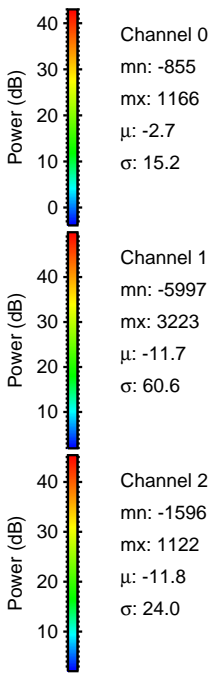
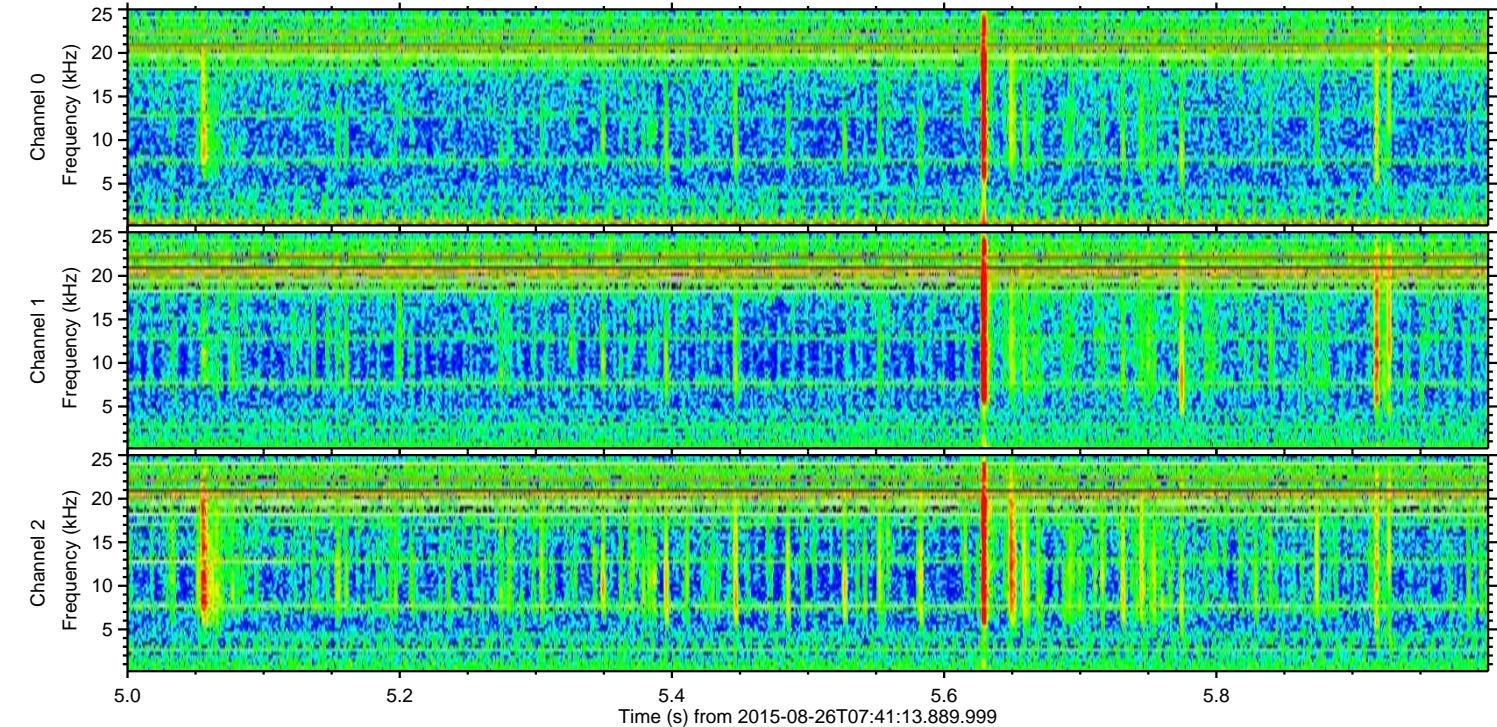
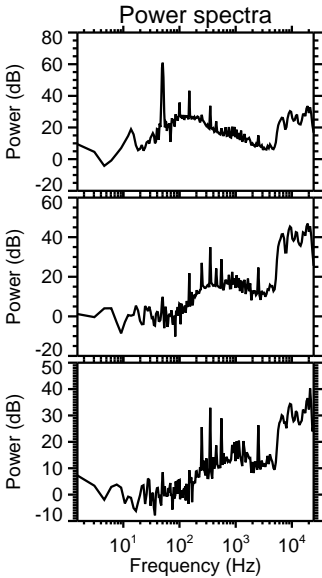
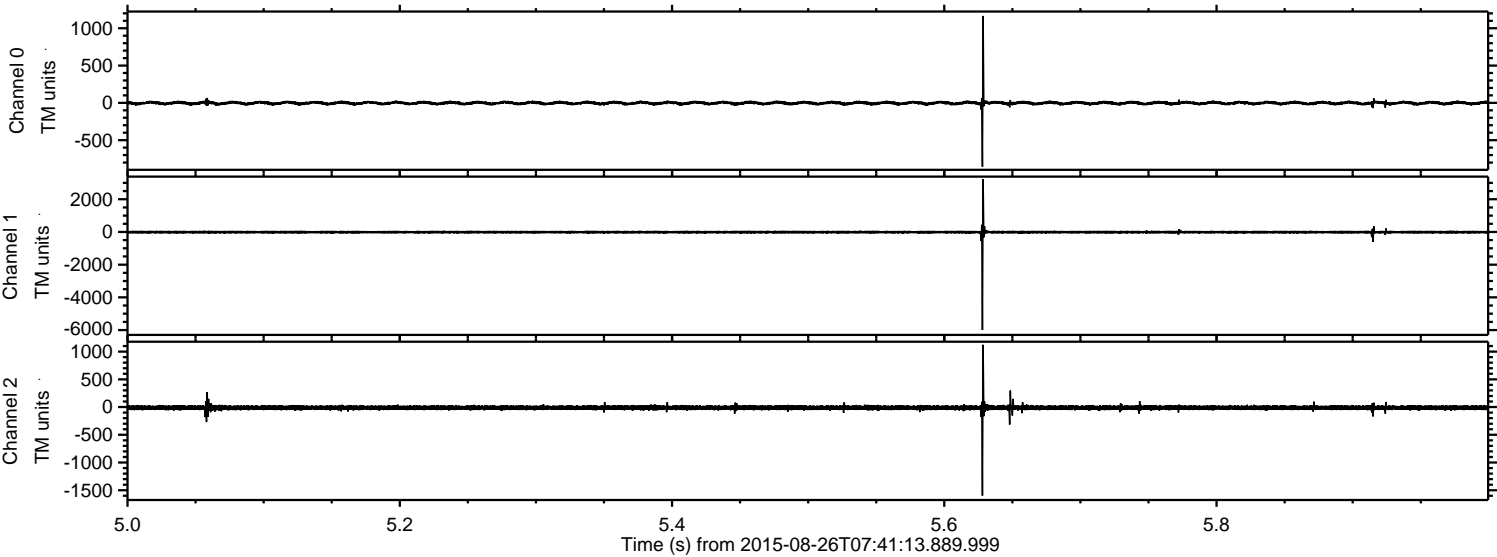

Processed Wed Oct 7 02:40:02 2015 by ELM ver.2012-10-06 from 001__elm20150826_074112__dat00.bin

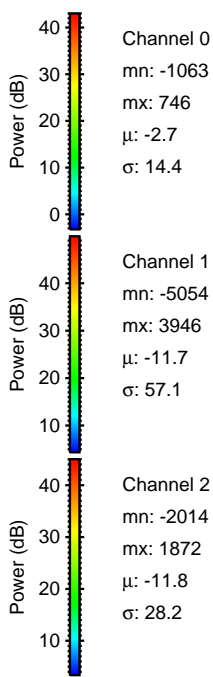
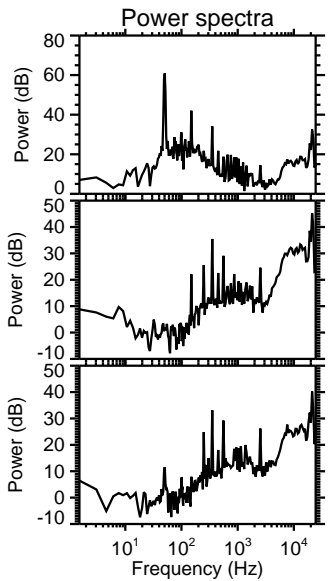
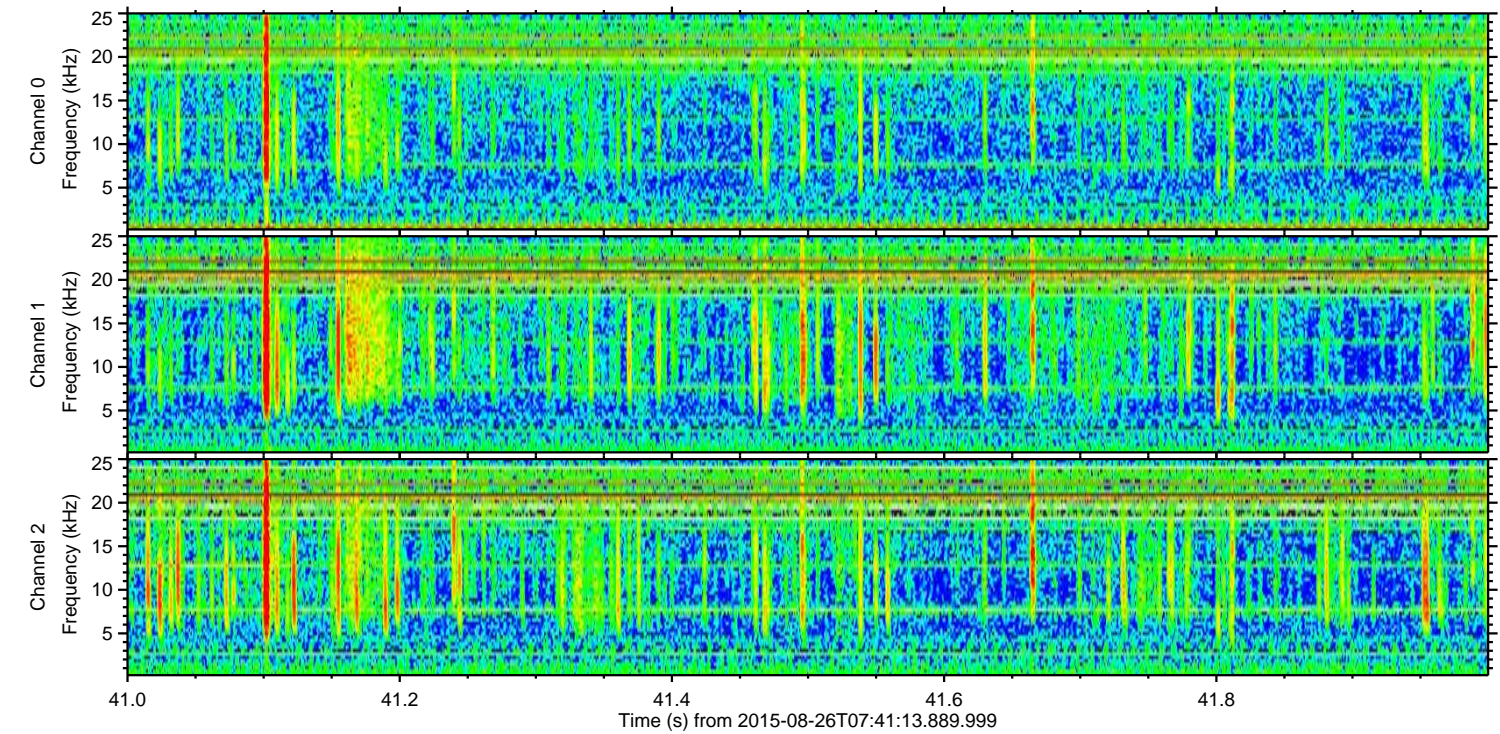
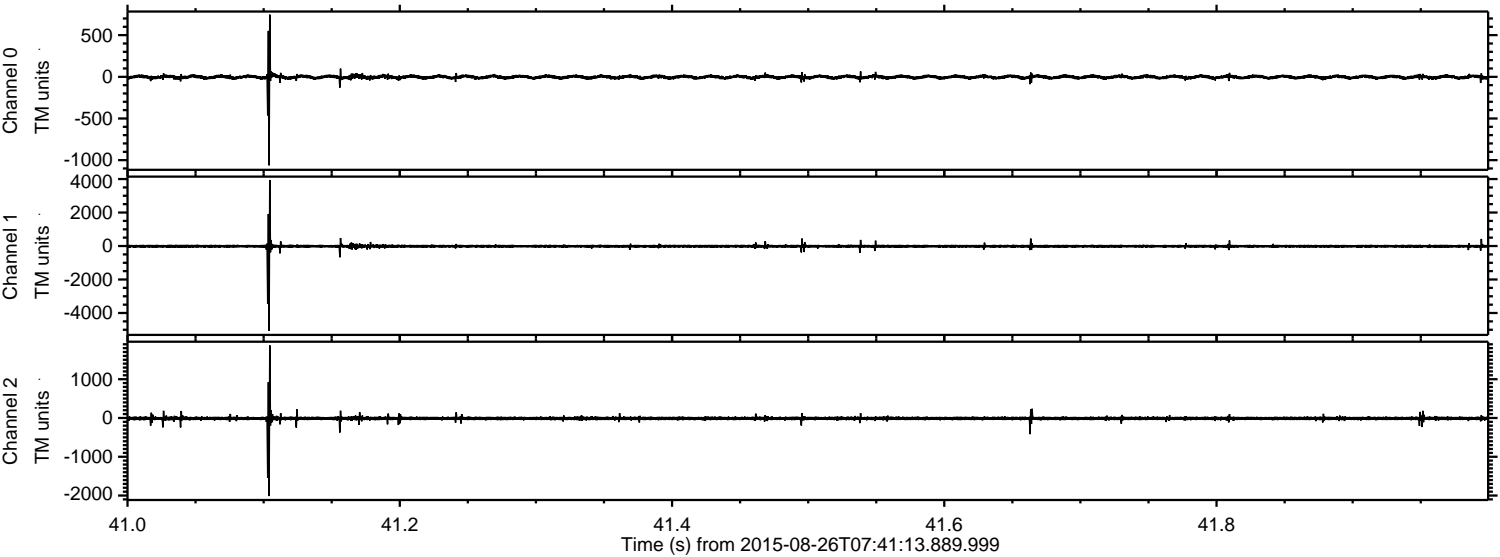

Processed Wed Oct 7 02:40:03 2015 by ELM ver.2012-10-06 from 001__elm20150826_074112__dat00.bin

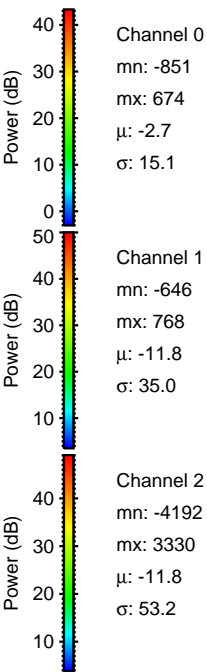
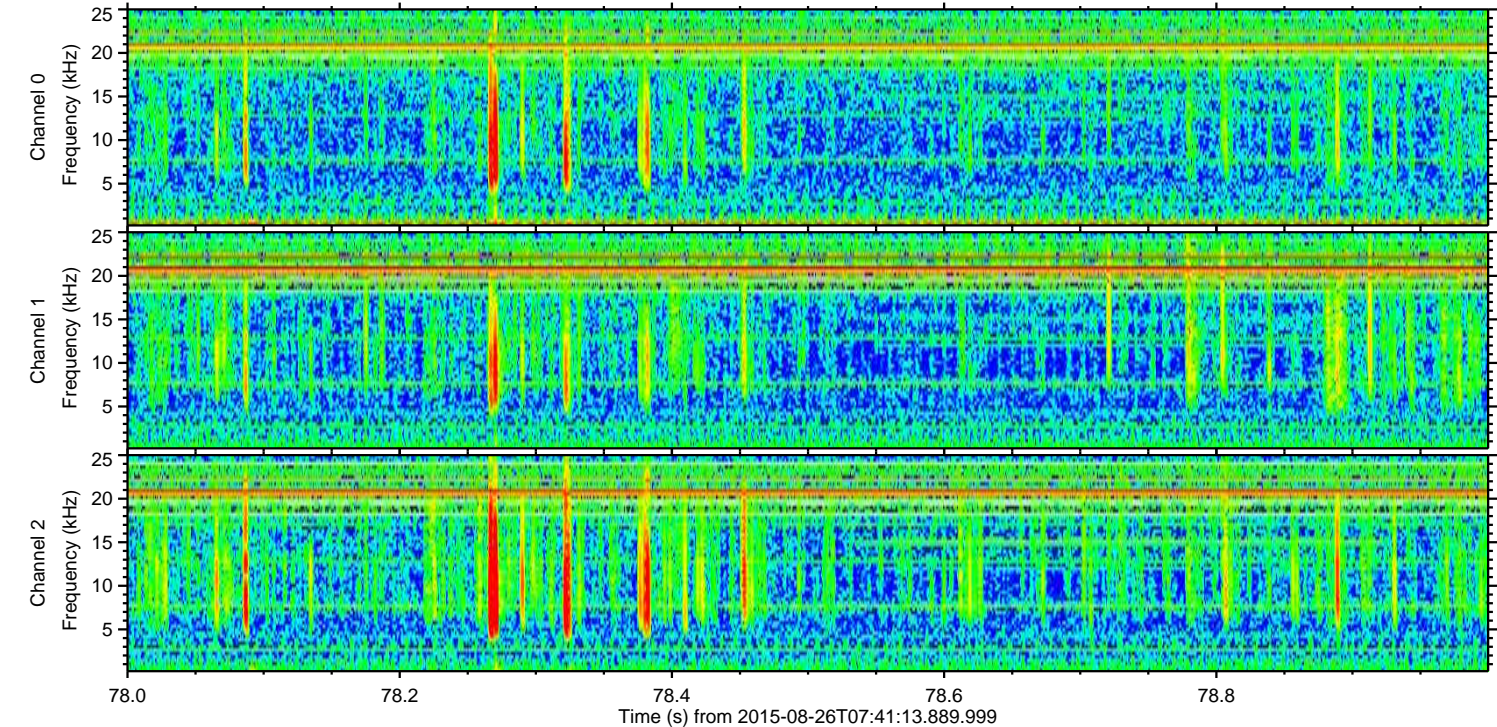
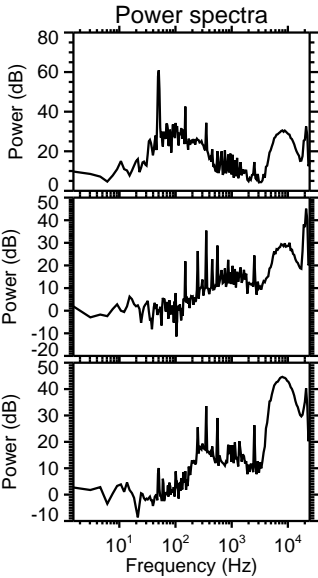
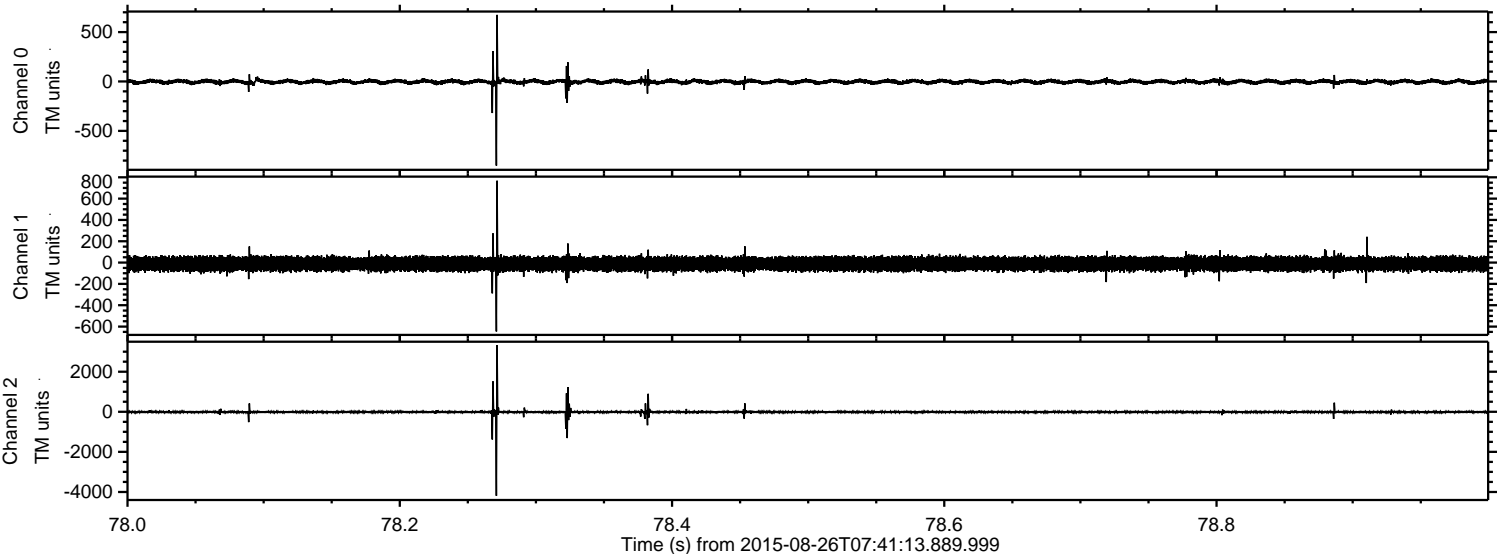

ELMAVAN 3D WAVEFORMS (Measured data sampled at 50 kHz) 51000 packets of 144 samples from 2015-08-26T07:41:13.889.999. Part 104/147

Processed Wed Oct 7 02:40:04 2015 by ELM ver.2012-10-06 from 001__elm20150826_074112__dat00.bin

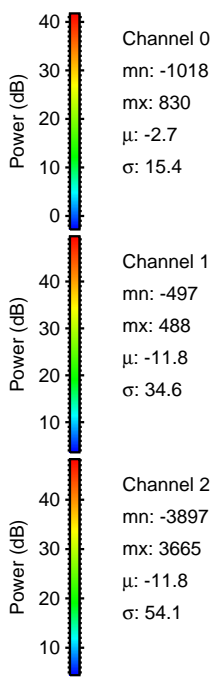
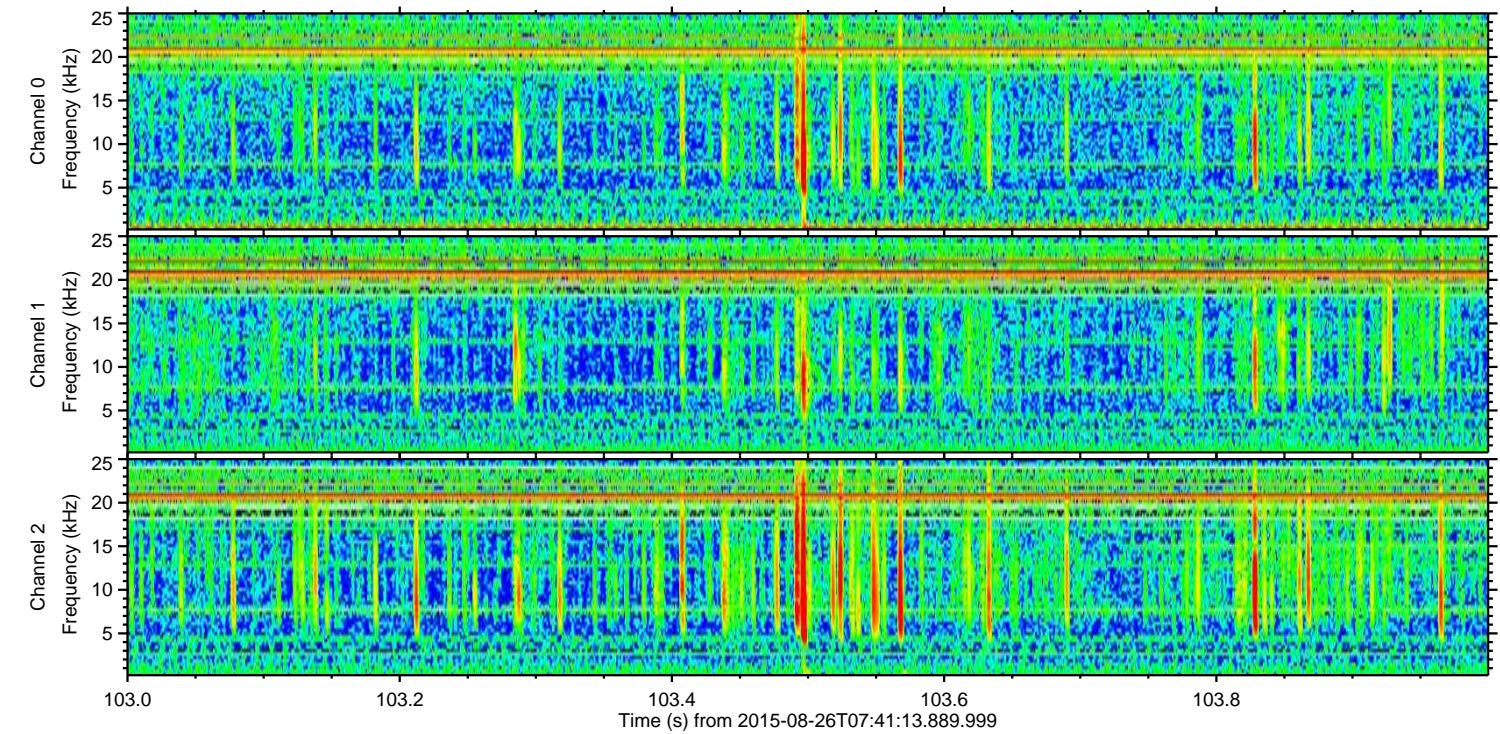
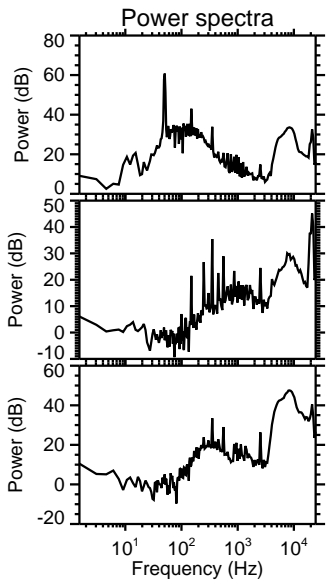
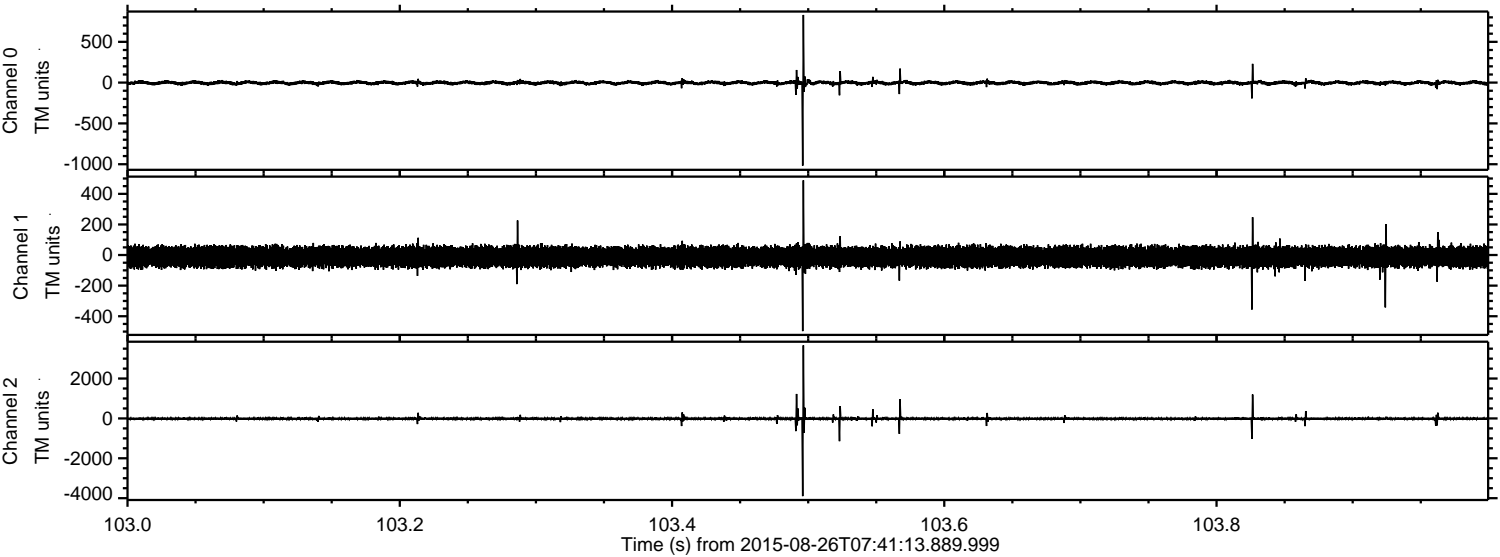

Channel 0
mn: -1018
mx: 830
 μ : -2.7
 σ : 15.4

Channel 1
mn: -497
mx: 488
 μ : -11.8
 σ : 34.6

Channel 2
mn: -3897
mx: 3665
 μ : -11.8
 σ : 54.1

Processed Wed Oct 7 02:40:05 2015 by ELM ver.2012-10-06 from 001__elm20150826_074112__dat00.bin

