

# ELMAVAN 3D WAVEFORMS (Measured data sampled at 50 kHz) 51000 packets of 144 samples from 2015-08-26T07:11:12.517.999.

Processed Wed Oct 7 02:31:29 2015 by ELM ver.2012-10-06 from 001\_\_elm20150826\_071111\_\_dat00.bin

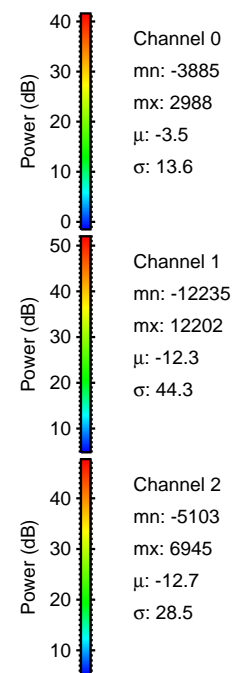

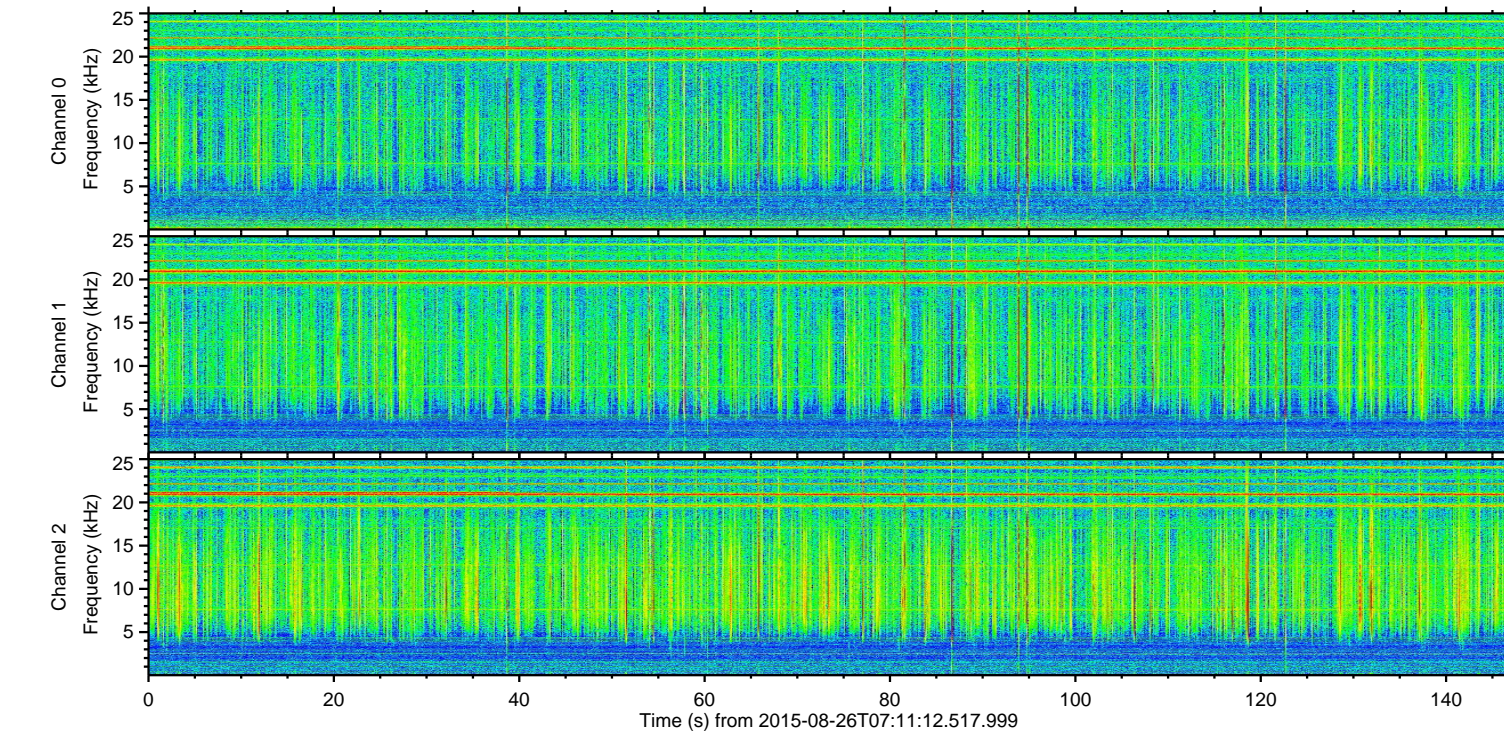
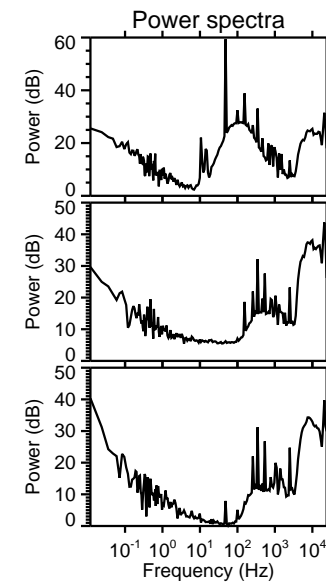
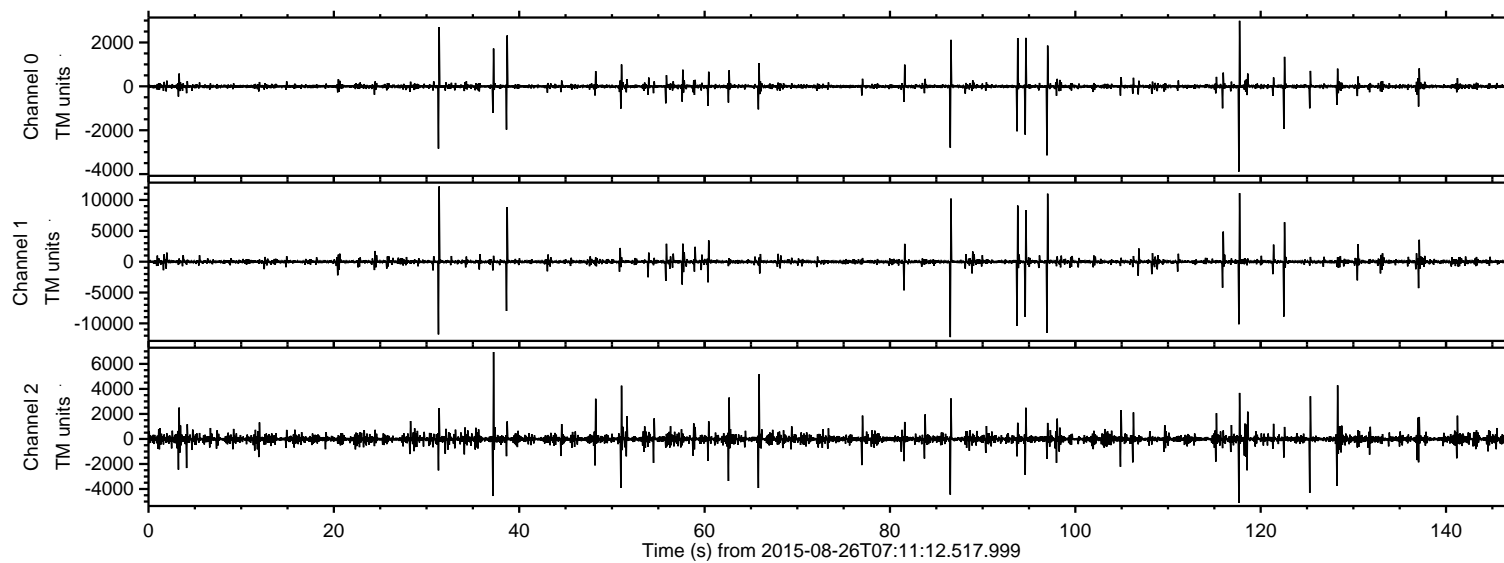

Processed Wed Oct 7 02:31:43 2015 by ELM ver.2012-10-06 from 001\_\_elm20150826\_071111\_\_dat00.bin

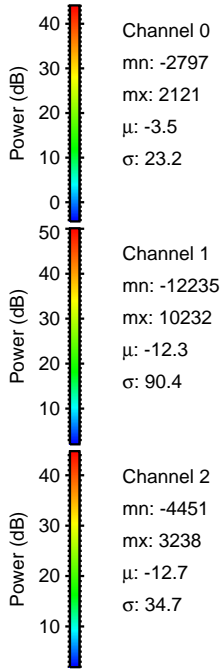
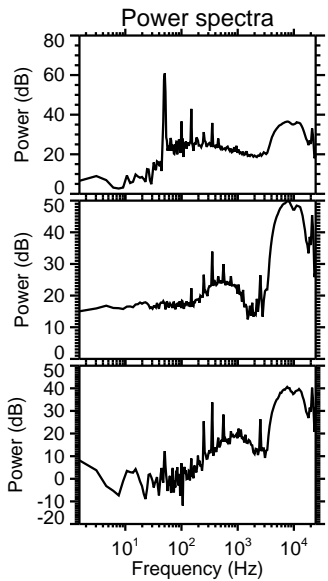
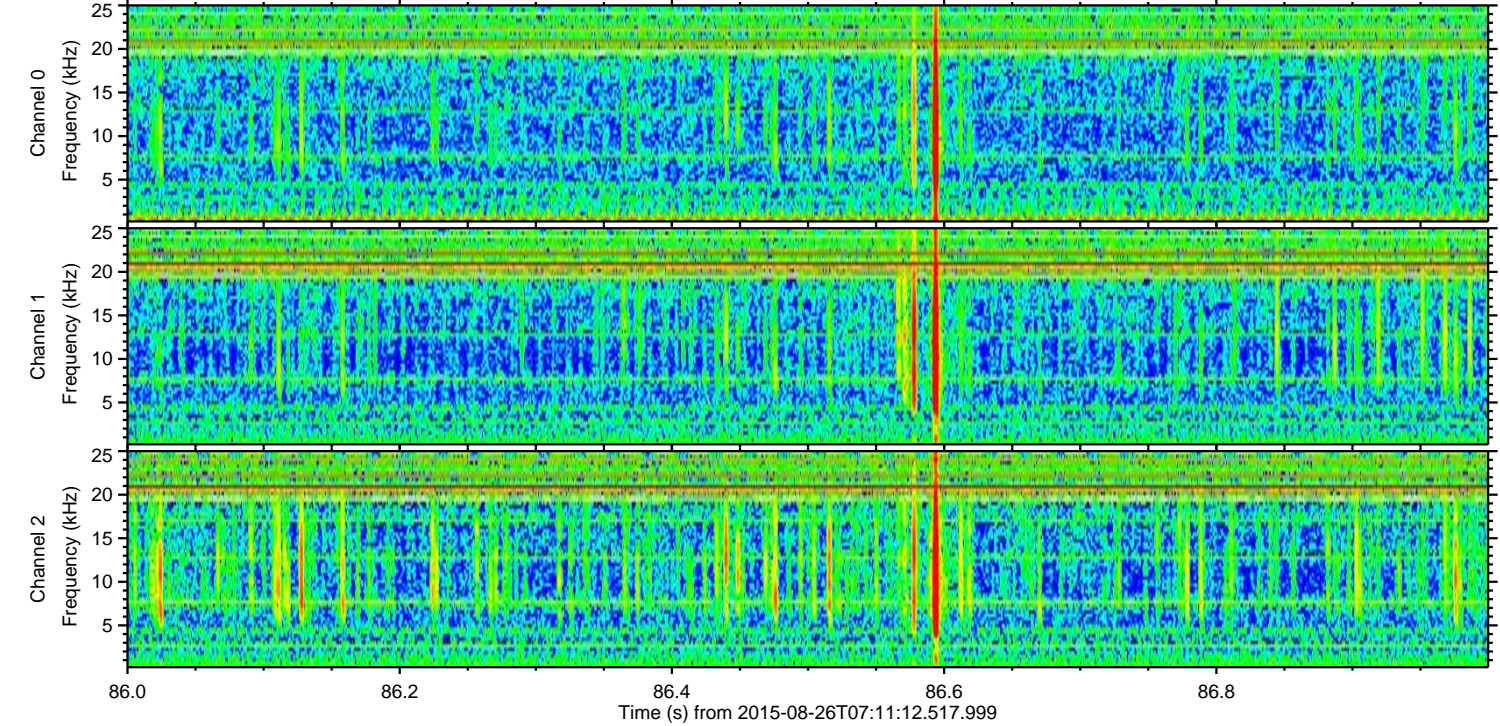
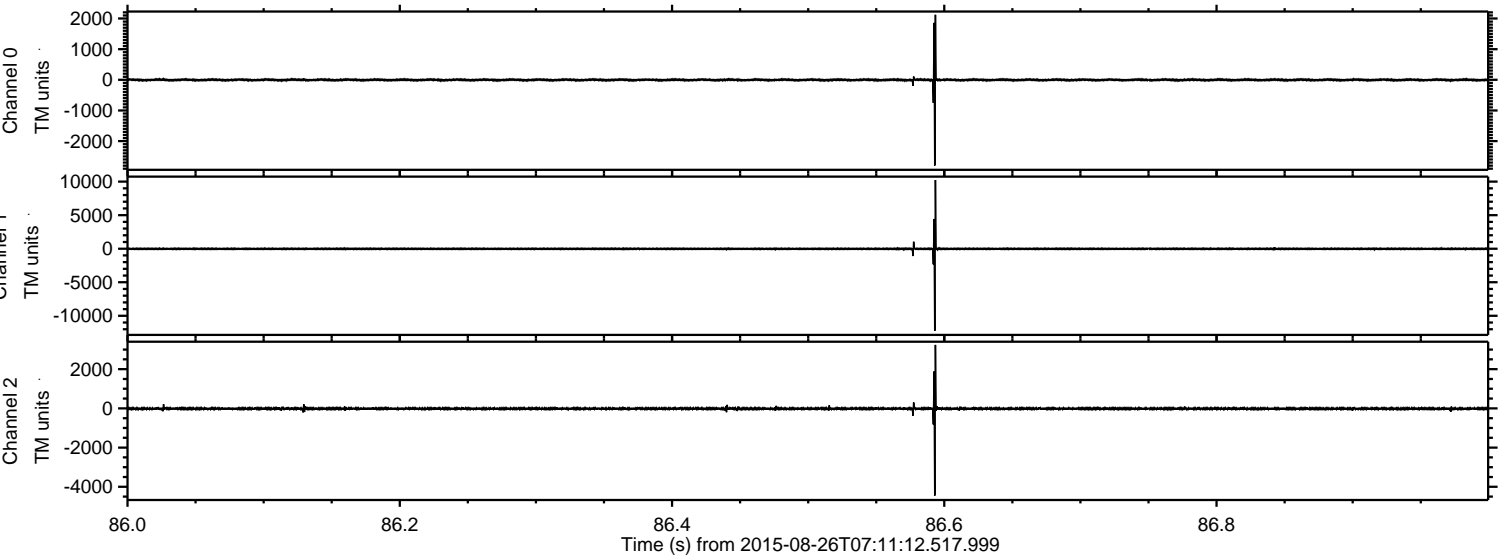



Processed Wed Oct 7 02:31:44 2015 by ELM ver.2012-10-06 from 001\_\_elm20150826\_071111\_\_dat00.bin

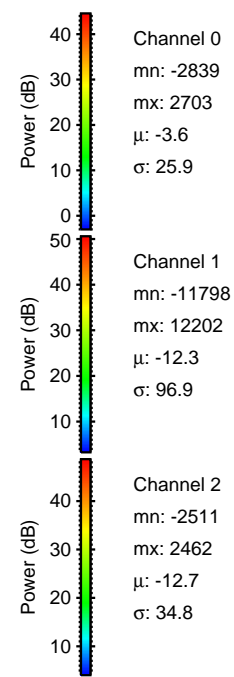
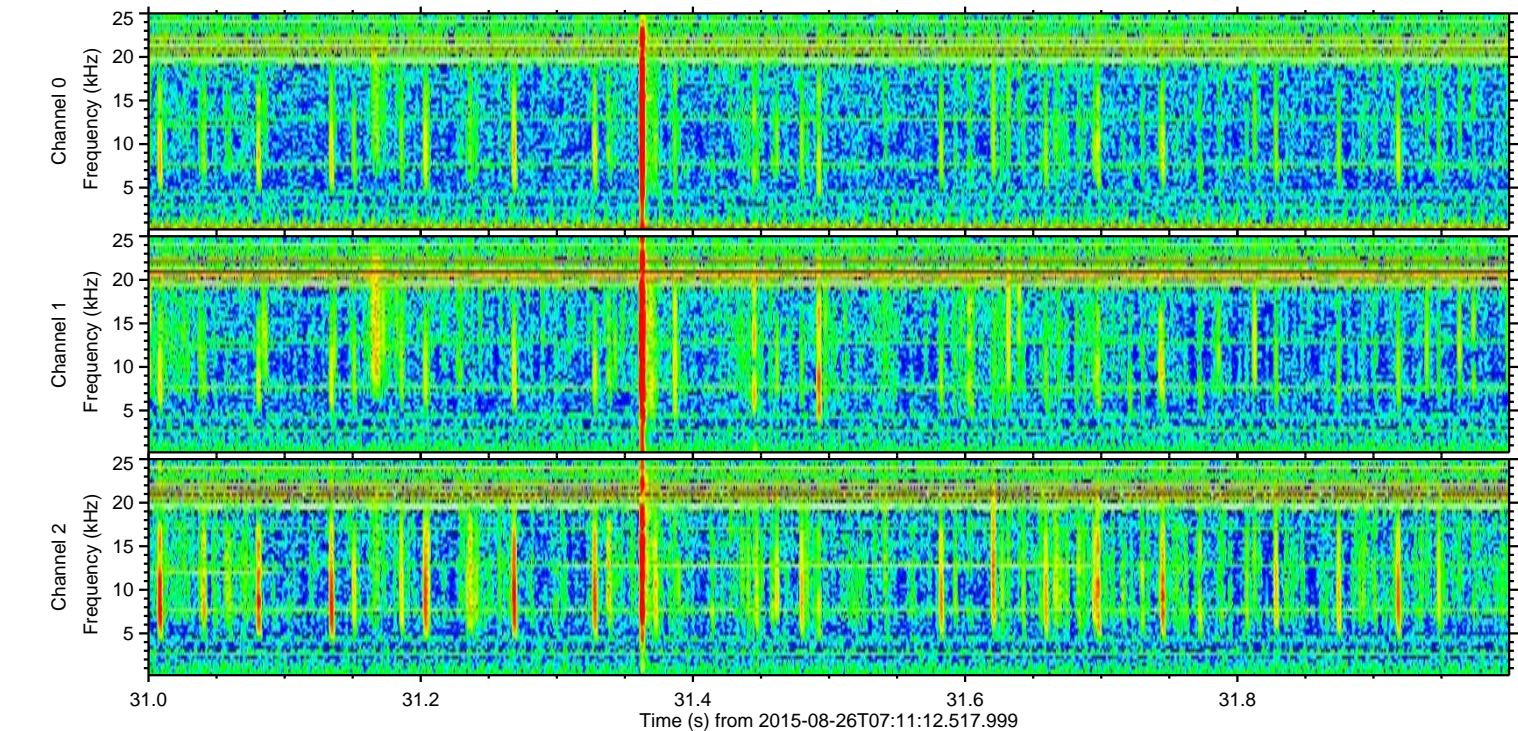
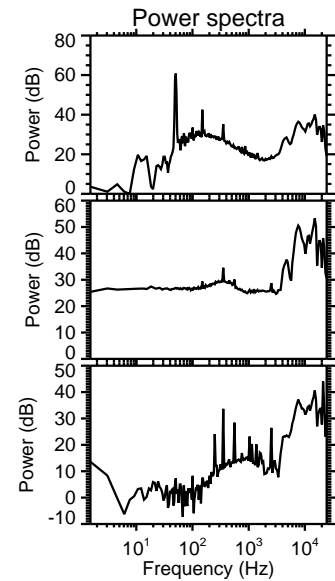
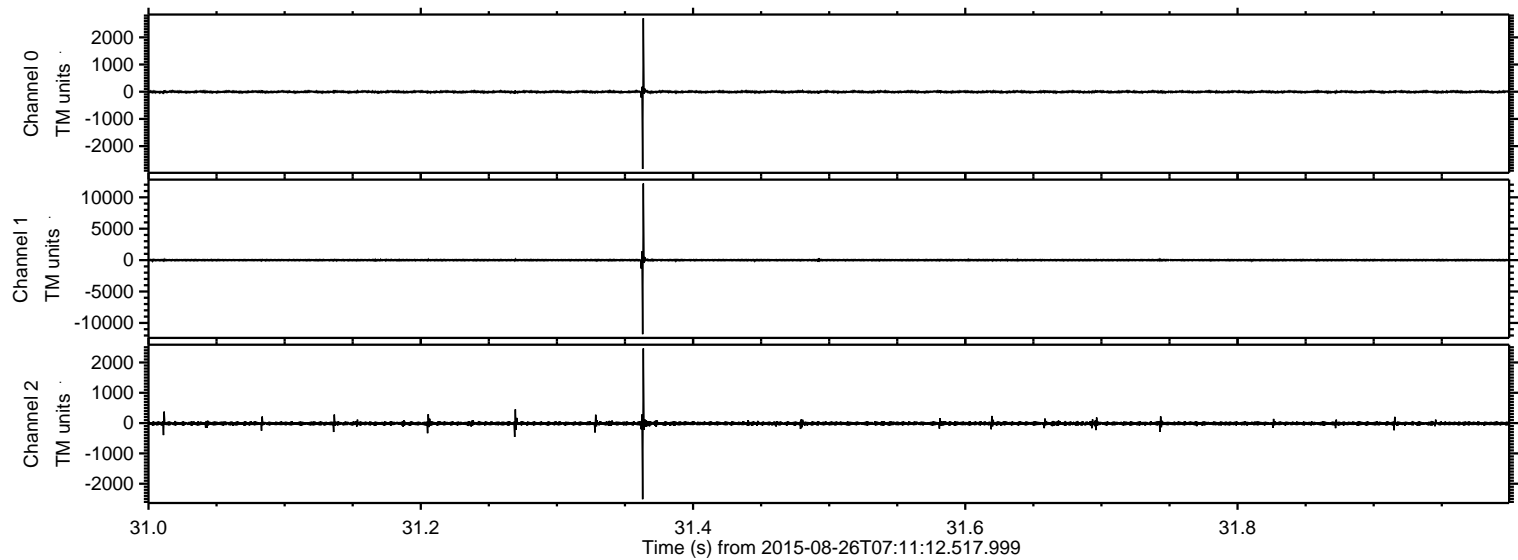



Processed Wed Oct 7 02:31:45 2015 by ELM ver.2012-10-06 from 001\_\_elm20150826\_071111\_\_dat00.bin

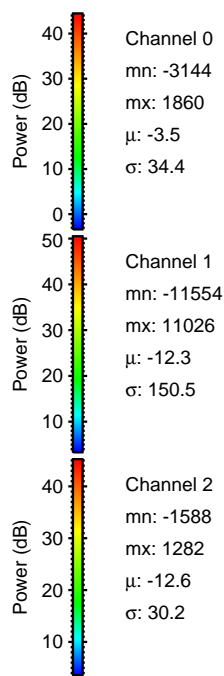
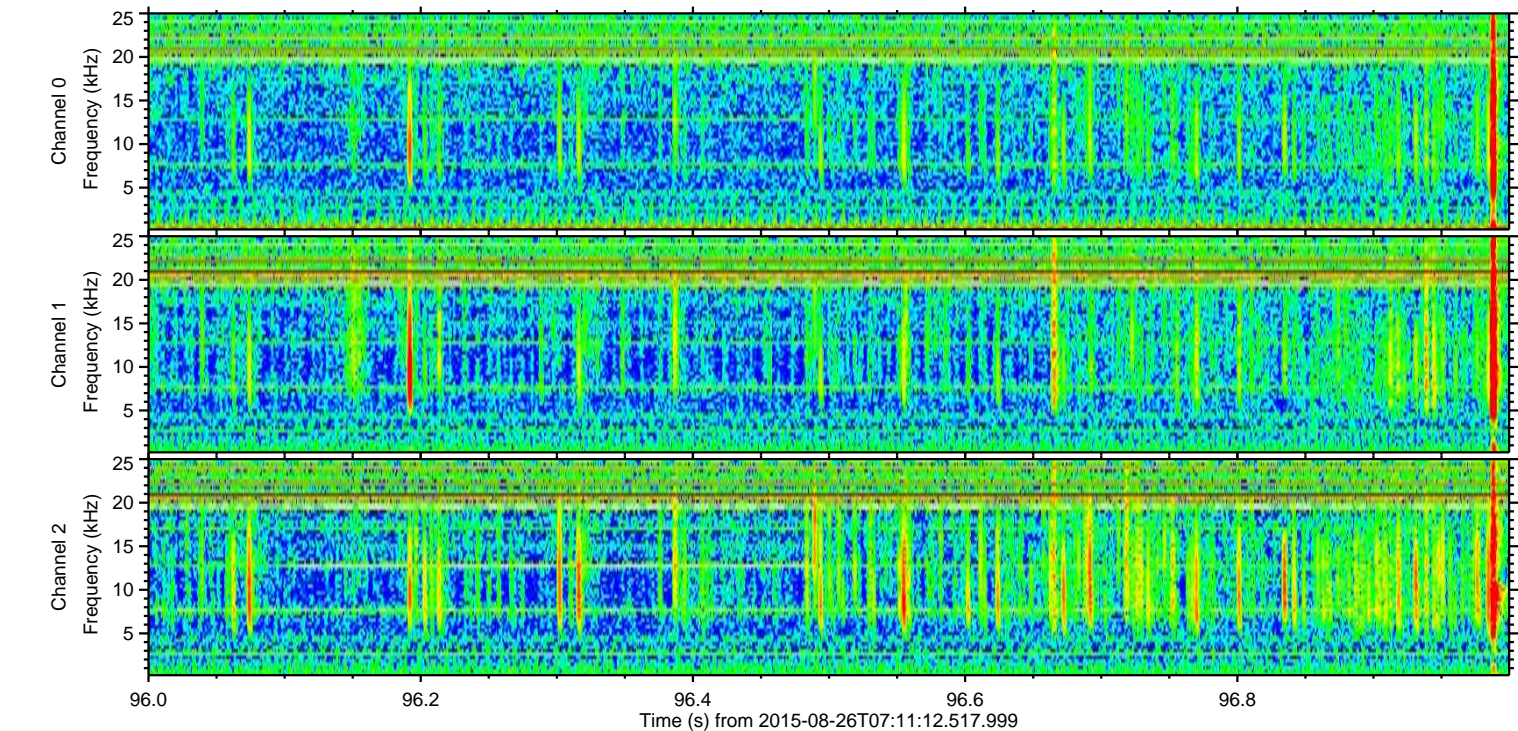
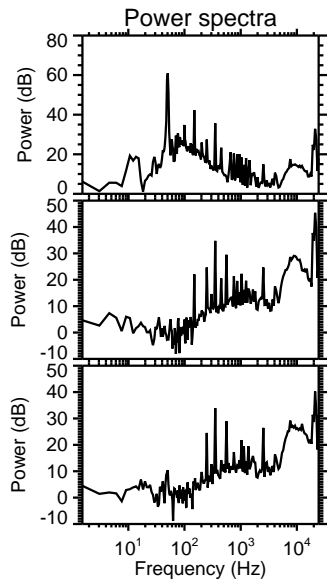
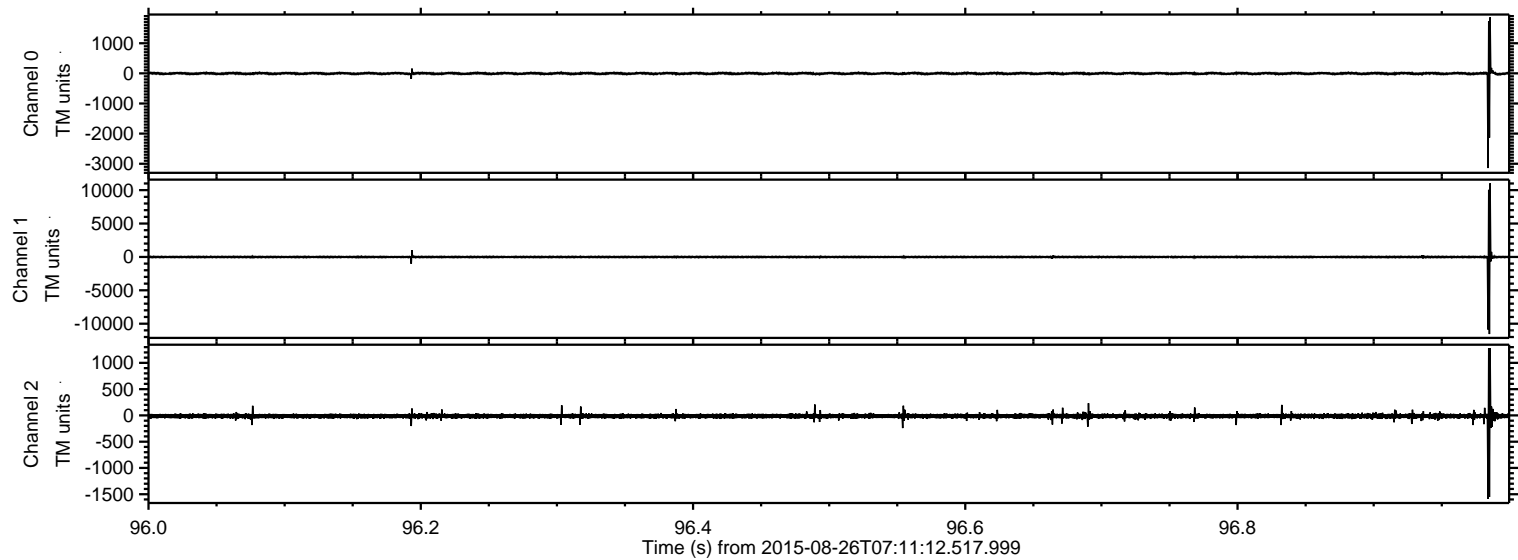



ELMAVAN 3D WAVEFORMS (Measured data sampled at 50 kHz) 51000 packets of 144 samples from 2015-08-26T07:11:12.517.999. Part 118/147

Processed Wed Oct 7 02:31:46 2015 by ELM ver.2012-10-06 from 001\_\_elm20150826\_071111\_\_dat00.bin

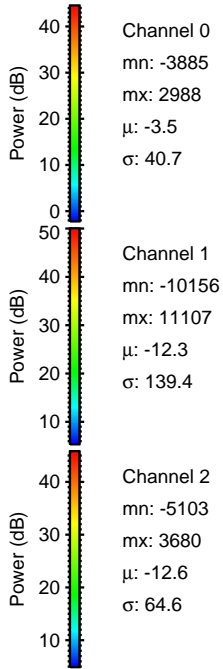
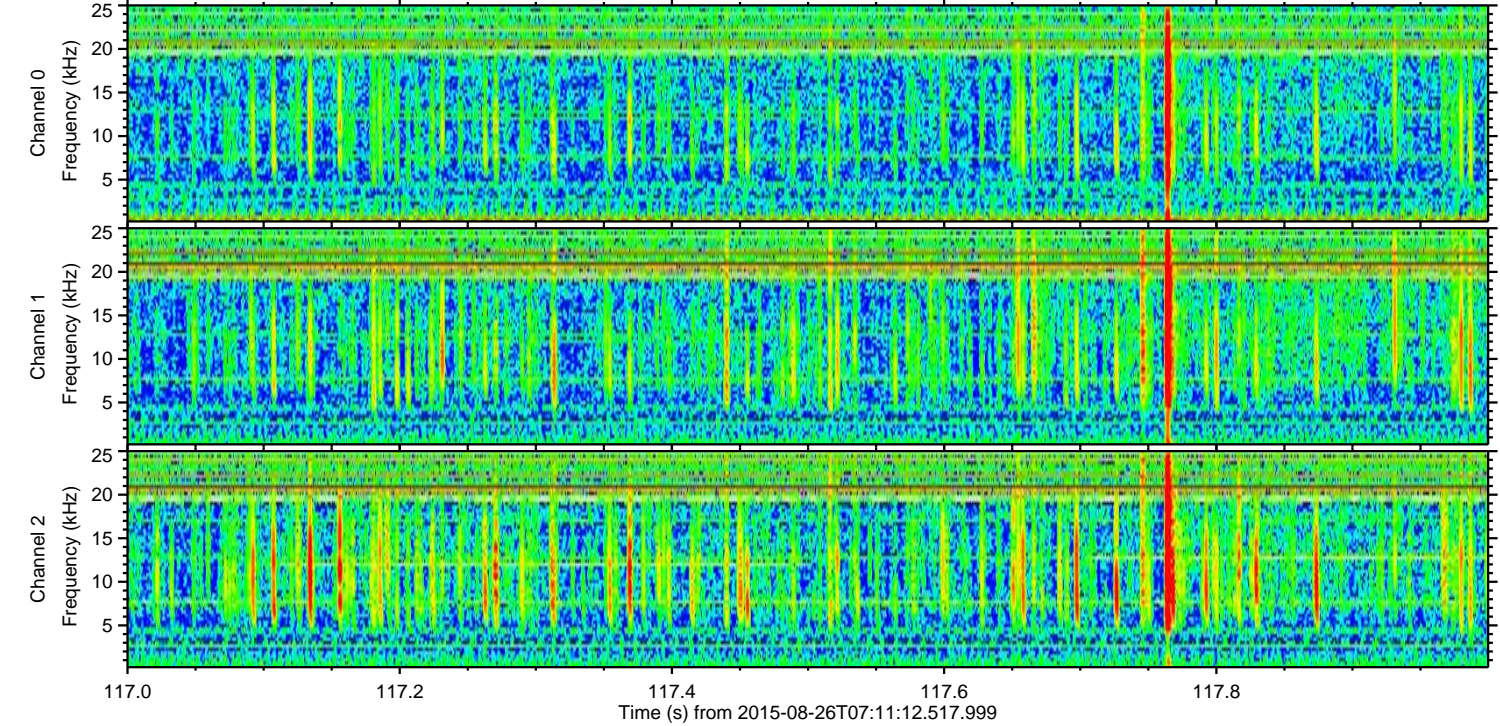
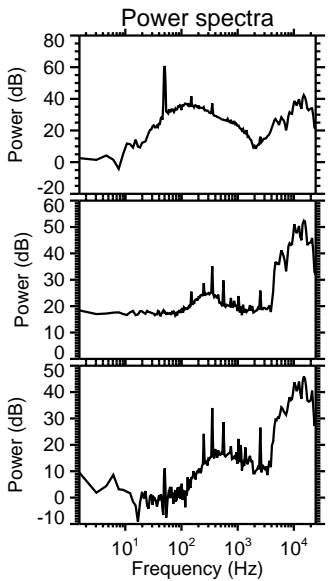
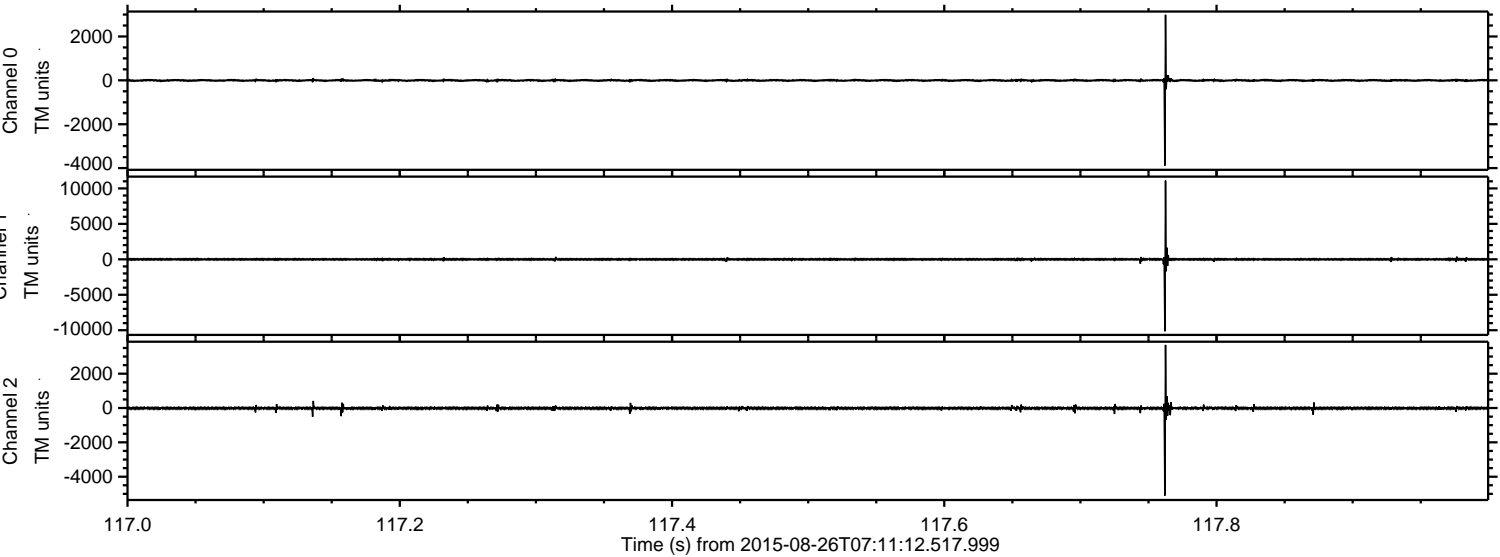



Processed Wed Oct 7 02:31:47 2015 by ELM ver.2012-10-06 from 001\_\_elm20150826\_071111\_\_dat00.bin

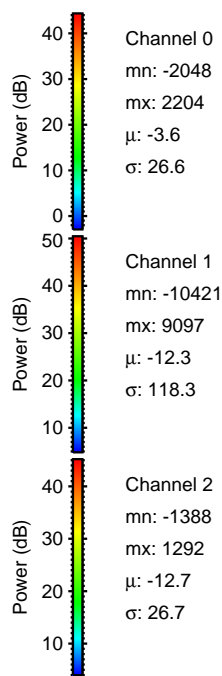
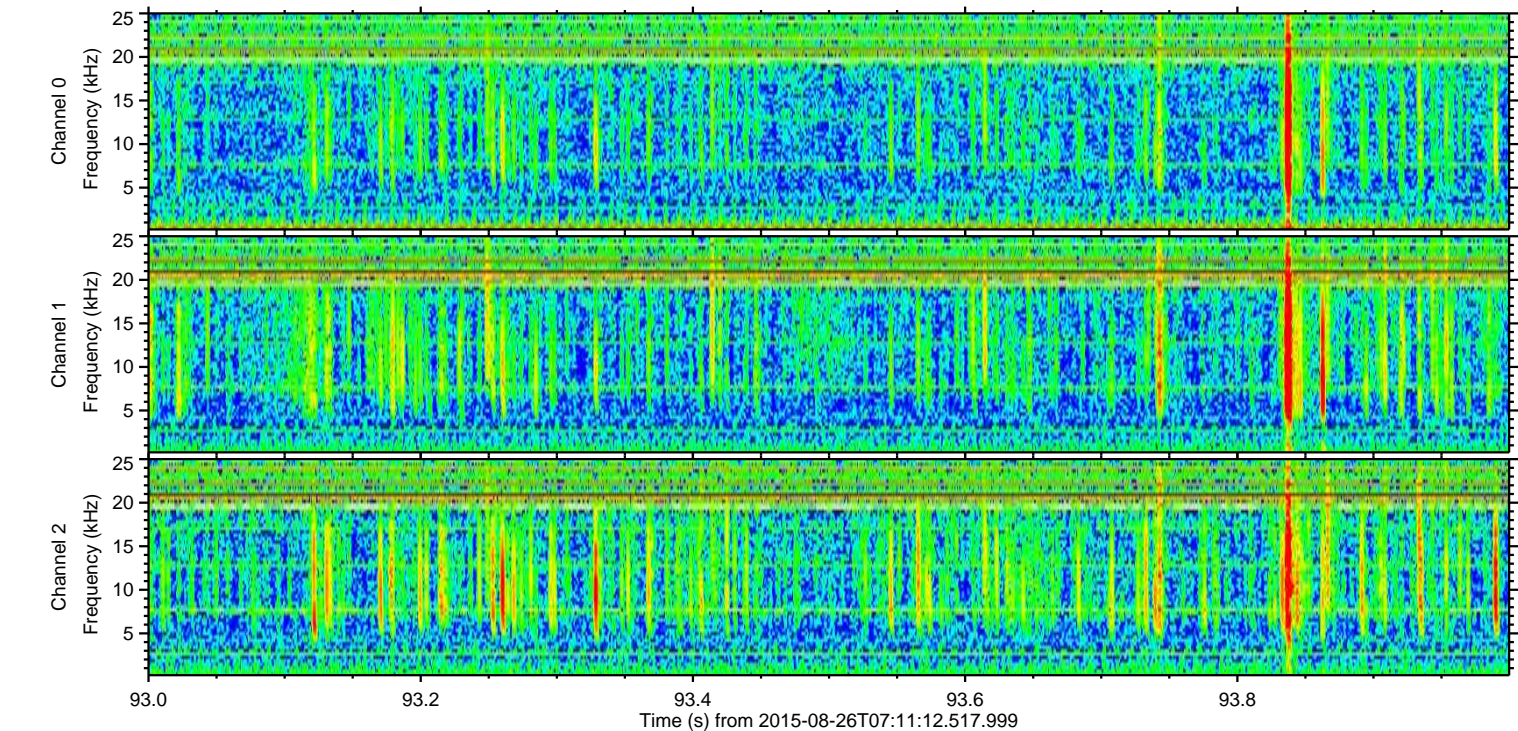
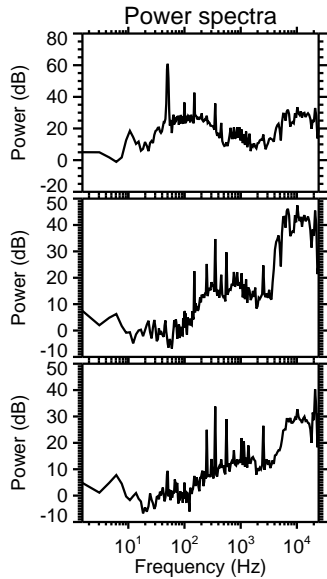
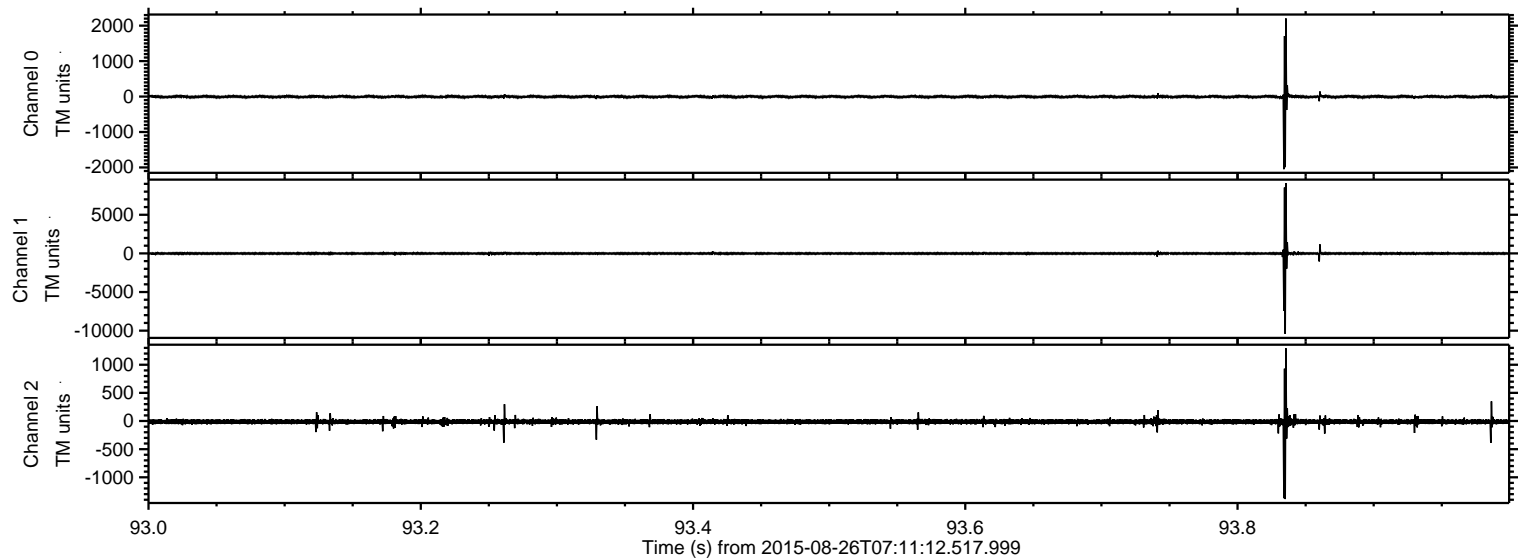



Processed Wed Oct 7 02:31:48 2015 by ELM ver.2012-10-06 from 001\_\_elm20150826\_071111\_\_dat00.bin

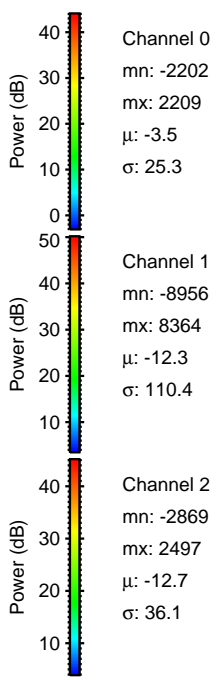
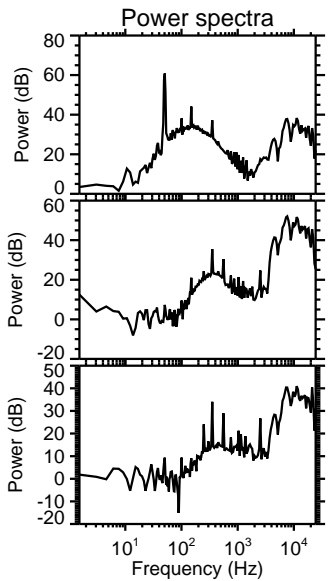
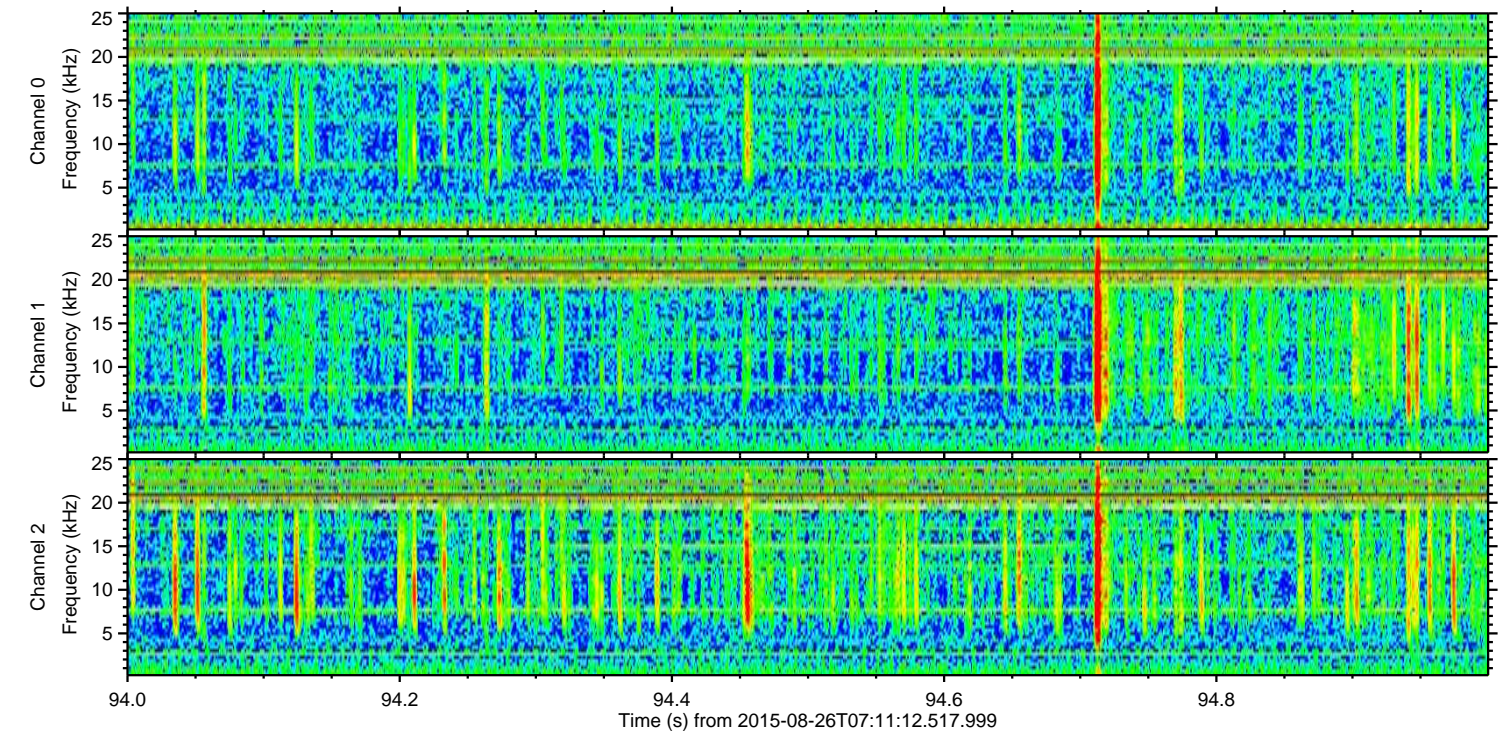
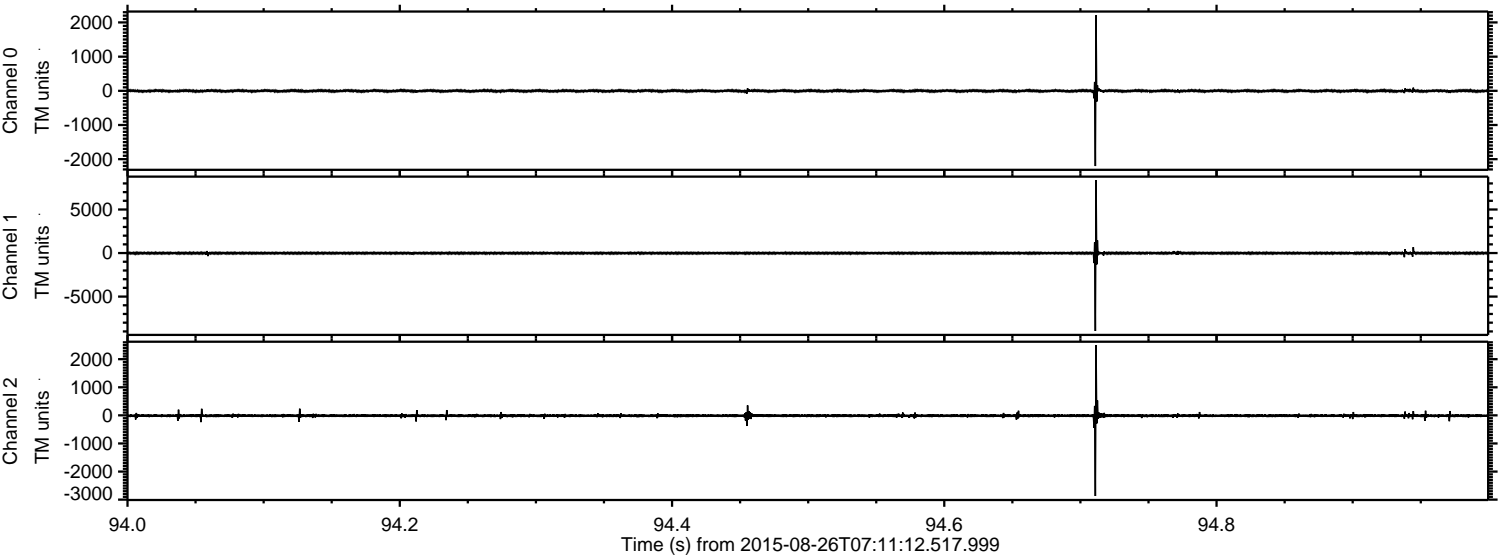



ELMAVAN 3D WAVEFORMS (Measured data sampled at 50 kHz) 51000 packets of 144 samples from 2015-08-26T07:11:12.517.999. Part 123/147

Processed Wed Oct 7 02:31:49 2015 by ELM ver.2012-10-06 from 001\_\_elm20150826\_071111\_\_dat00.bin

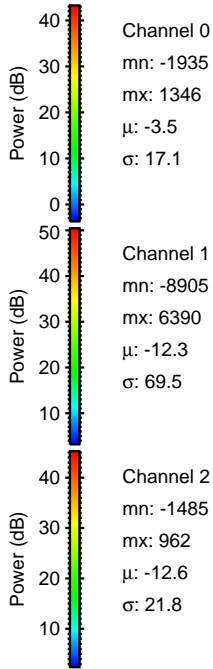
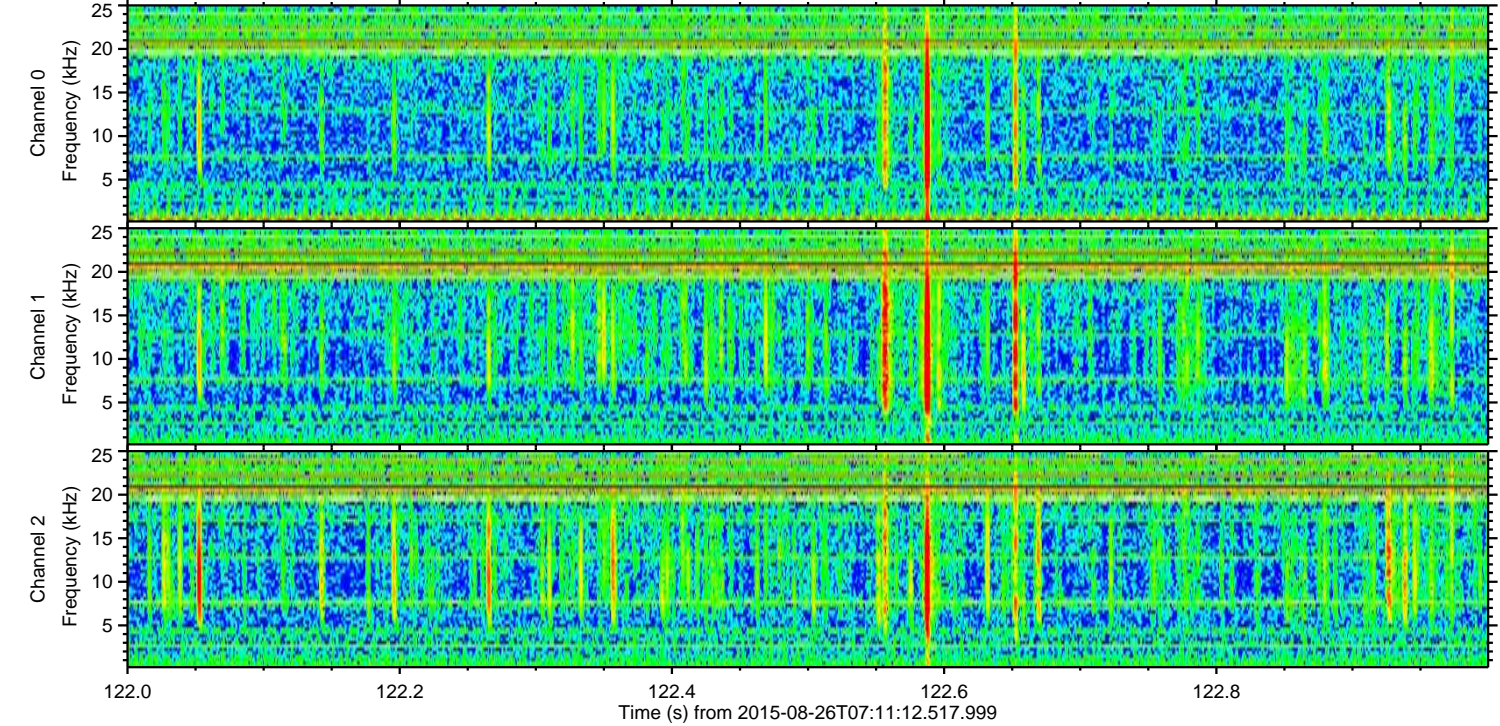
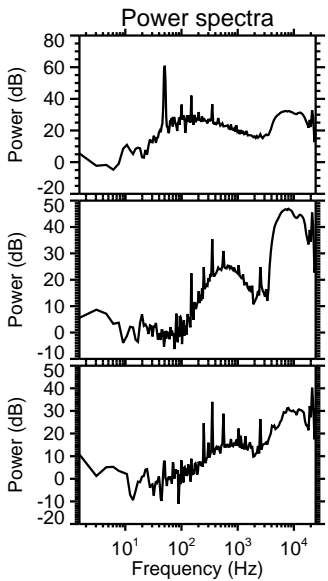
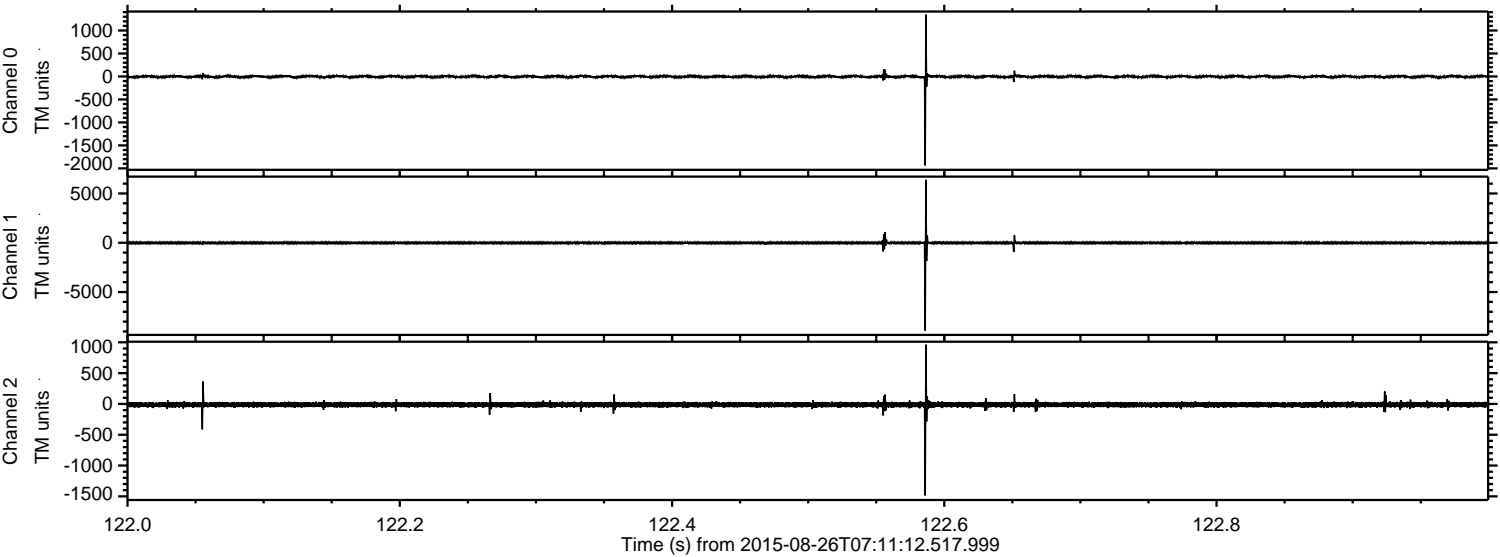



Processed Wed Oct 7 02:31:50 2015 by ELM ver.2012-10-06 from 001\_\_elm20150826\_071111\_\_dat00.bin

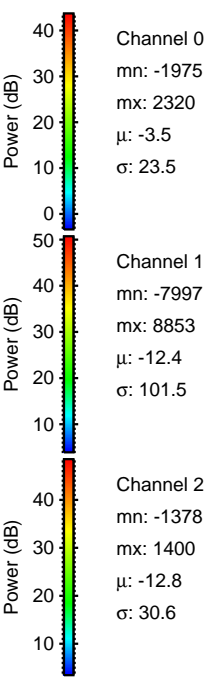
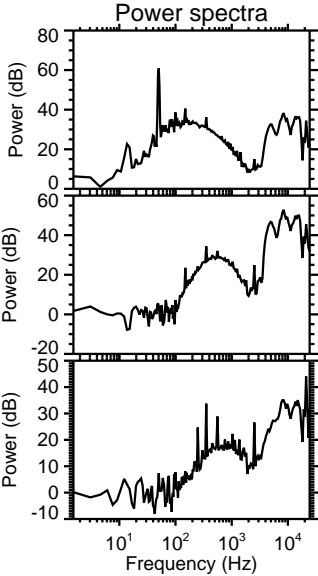
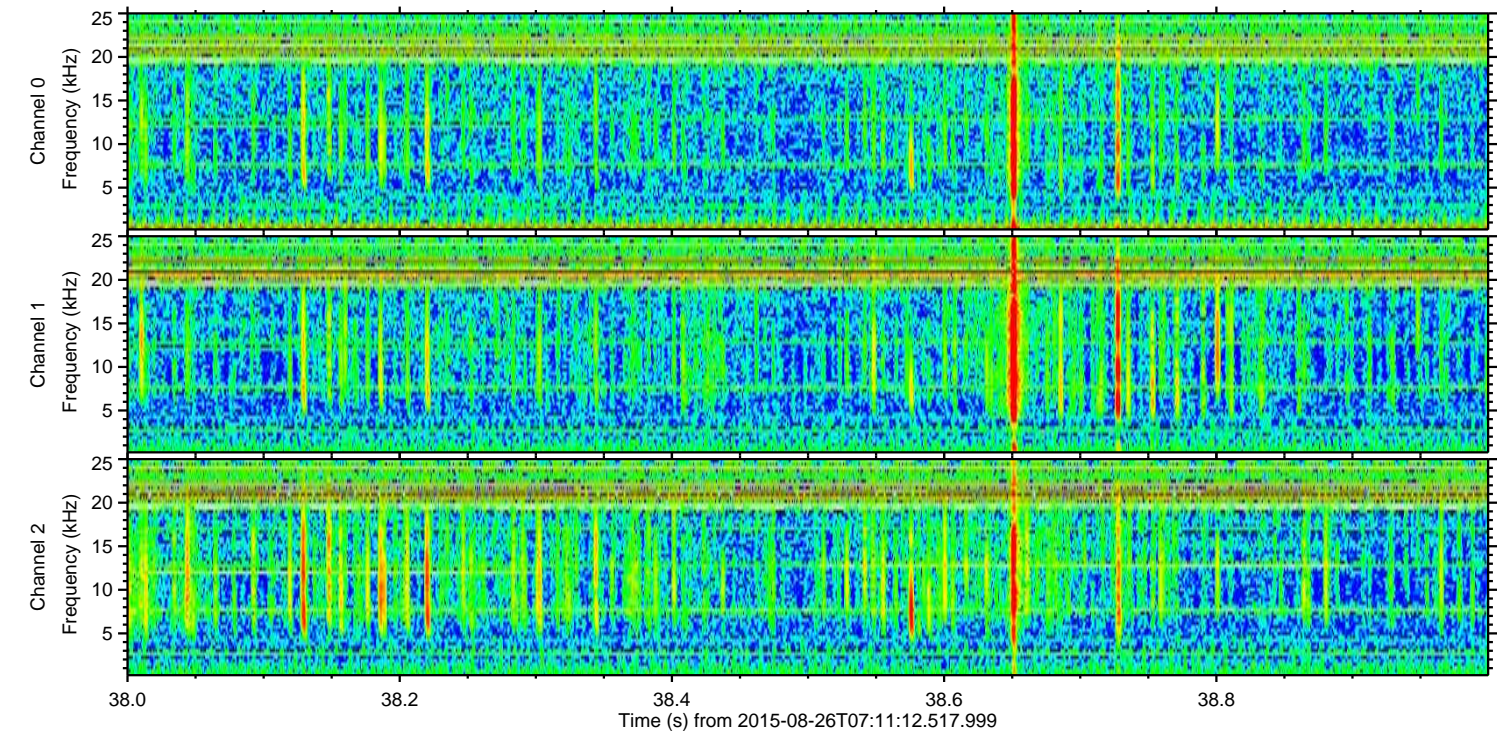
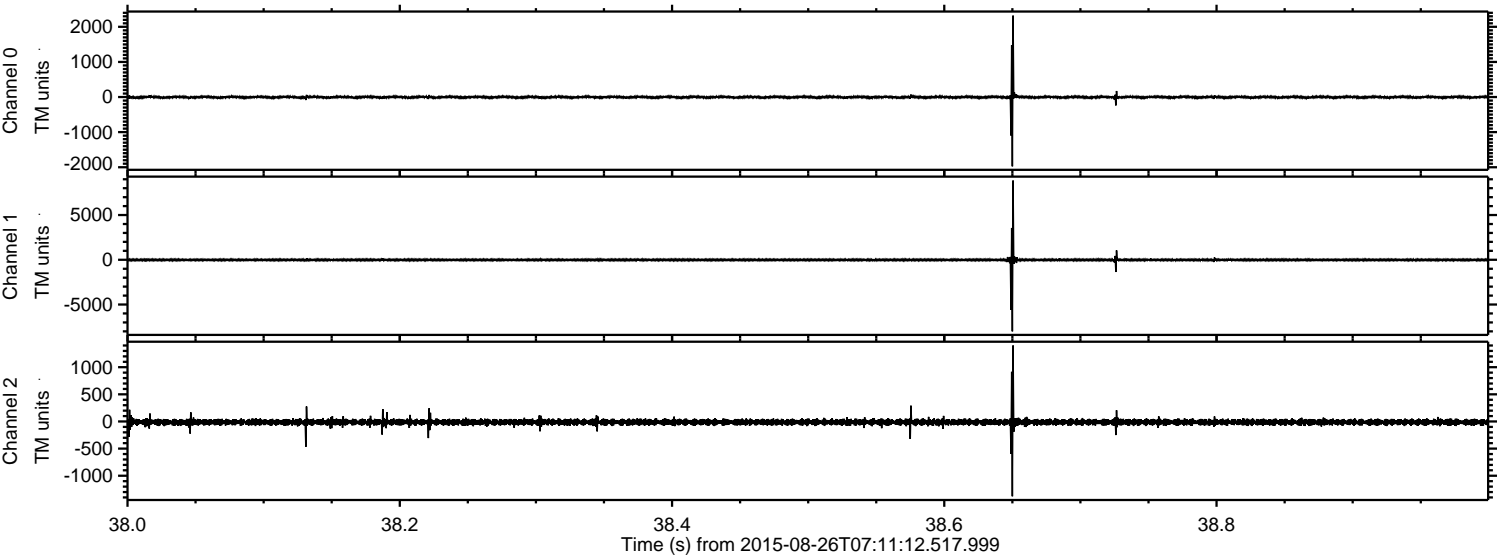



Processed Wed Oct 7 02:31:51 2015 by ELM ver.2012-10-06 from 001\_\_elm20150826\_071111\_\_dat00.bin

