

ELMAVAN 3D WAVEFORMS (Measured data sampled at 50 kHz) 51000 packets of 144 samples from 2015-08-26T00:10:53.555.999.

Processed Wed Oct 7 00:35:26 2015 by ELM ver.2012-10-06 from 001__elm20150826_001052__dat00.bin

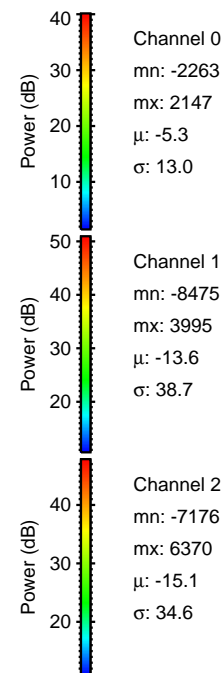
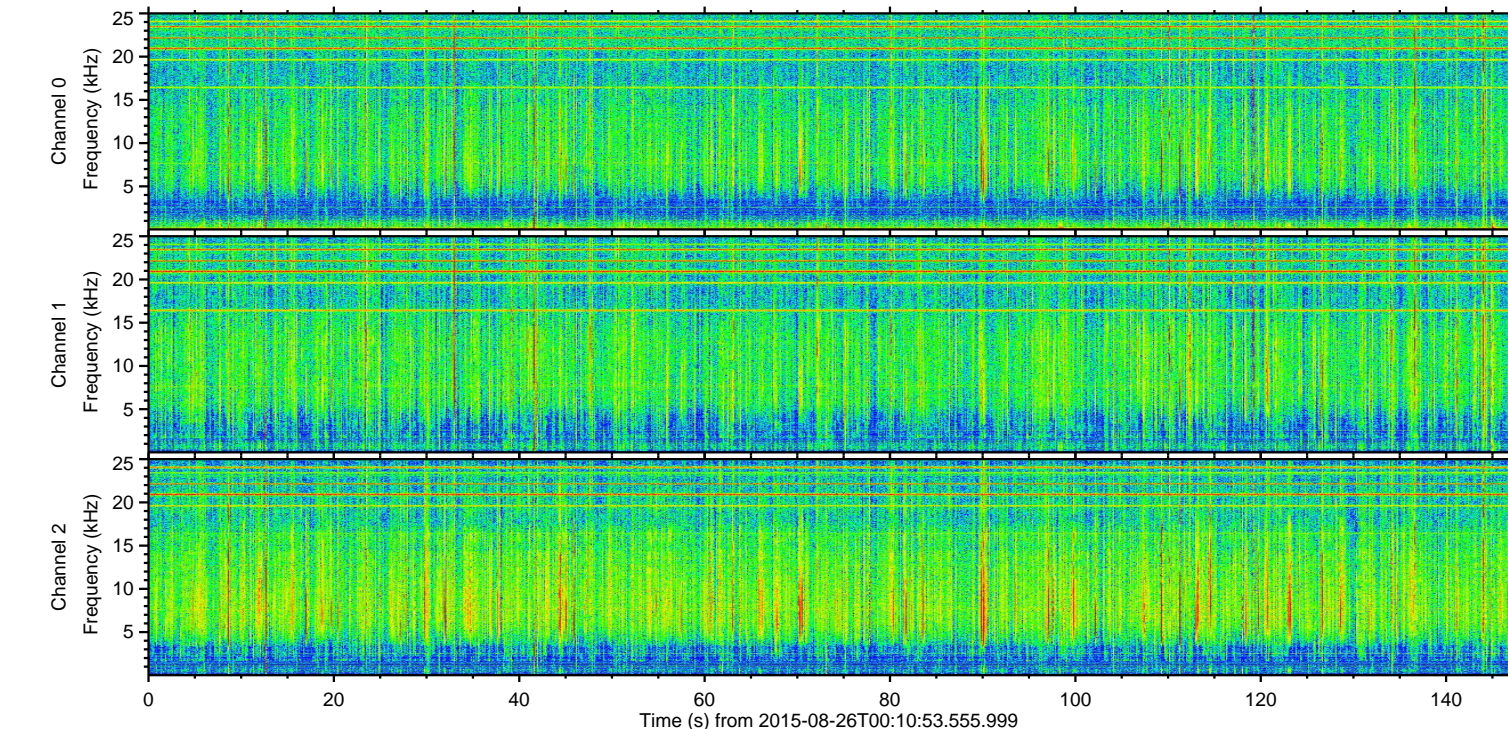
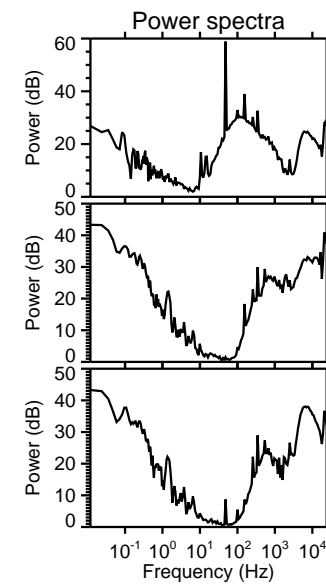
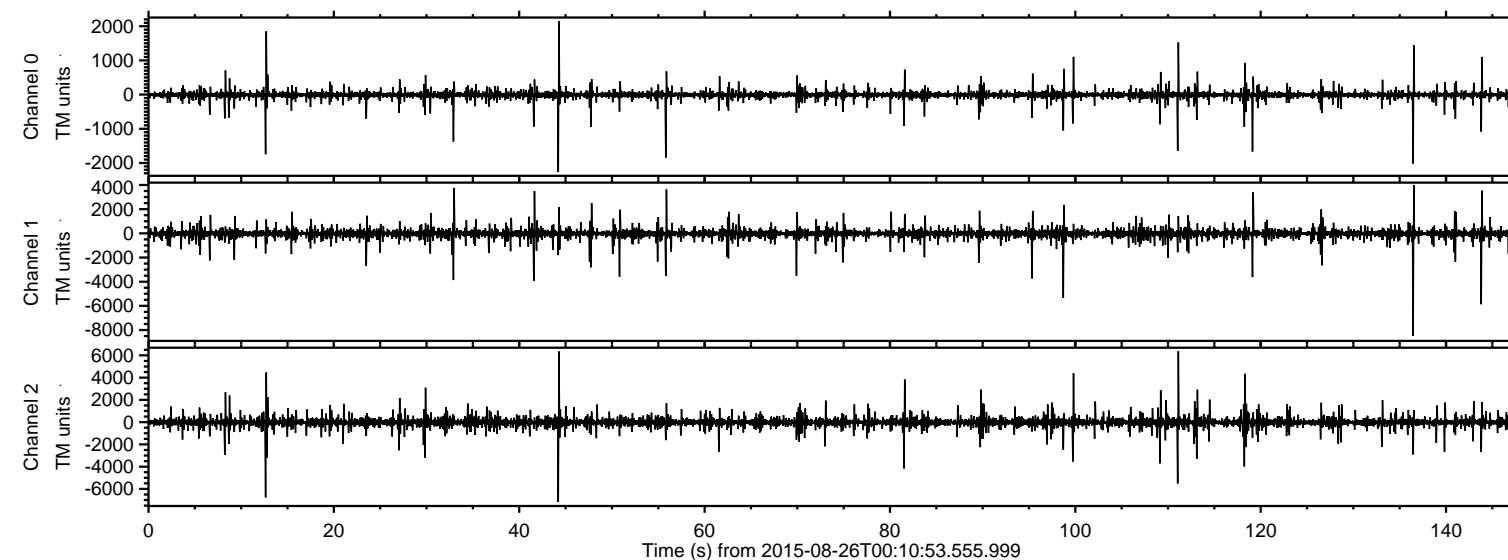

ELMAVAN 3D WAVEFORMS (Measured data sampled at 50 kHz) 51000 packets of 144 samples from 2015-08-26T00:10:53.555.999. Part 137/147

Processed Wed Oct 7 00:35:43 2015 by ELM ver.2012-10-06 from 001__elm20150826_001052__dat00.bin

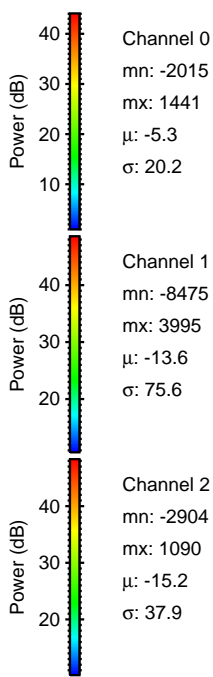
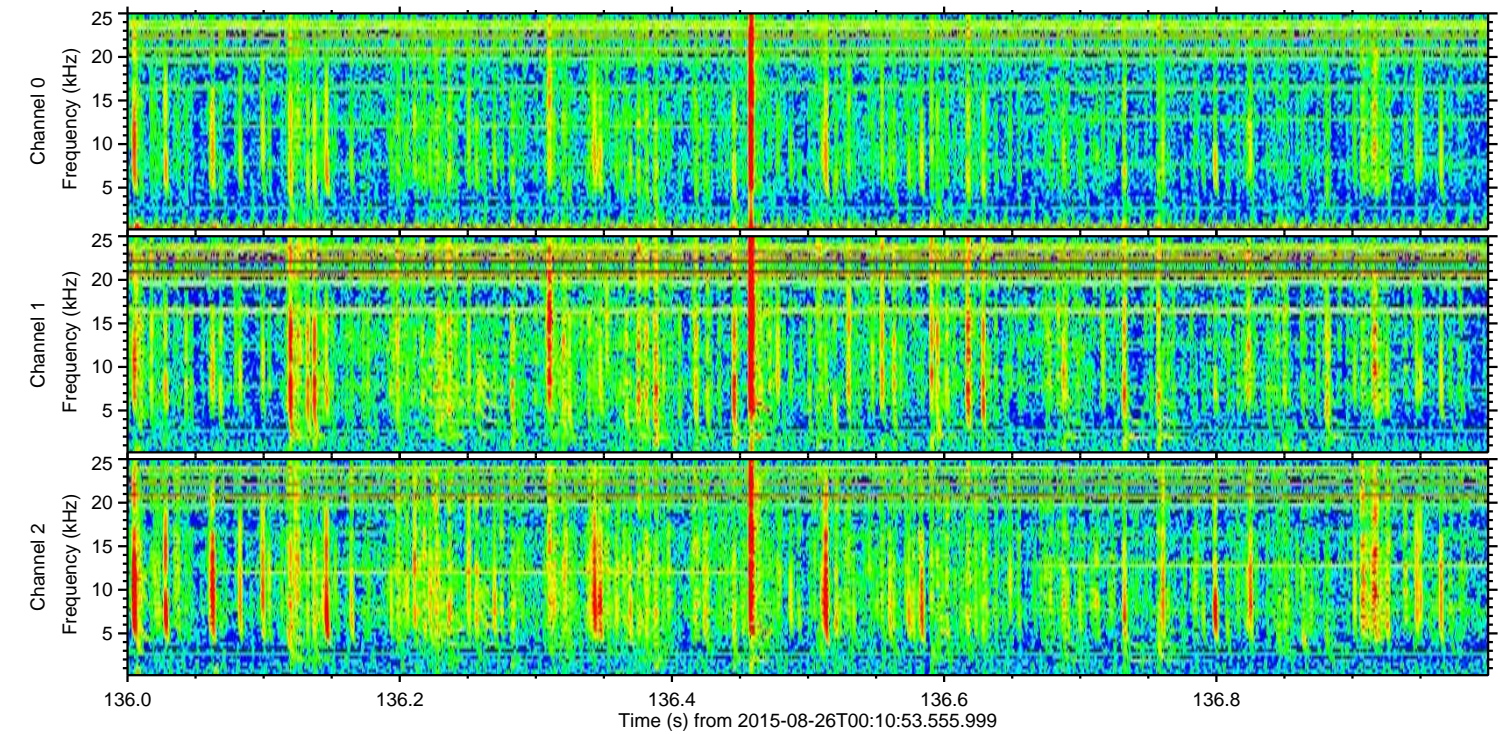
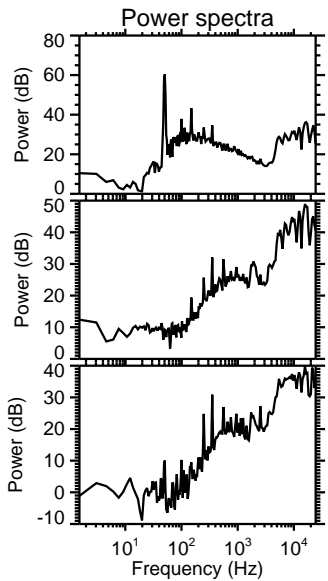
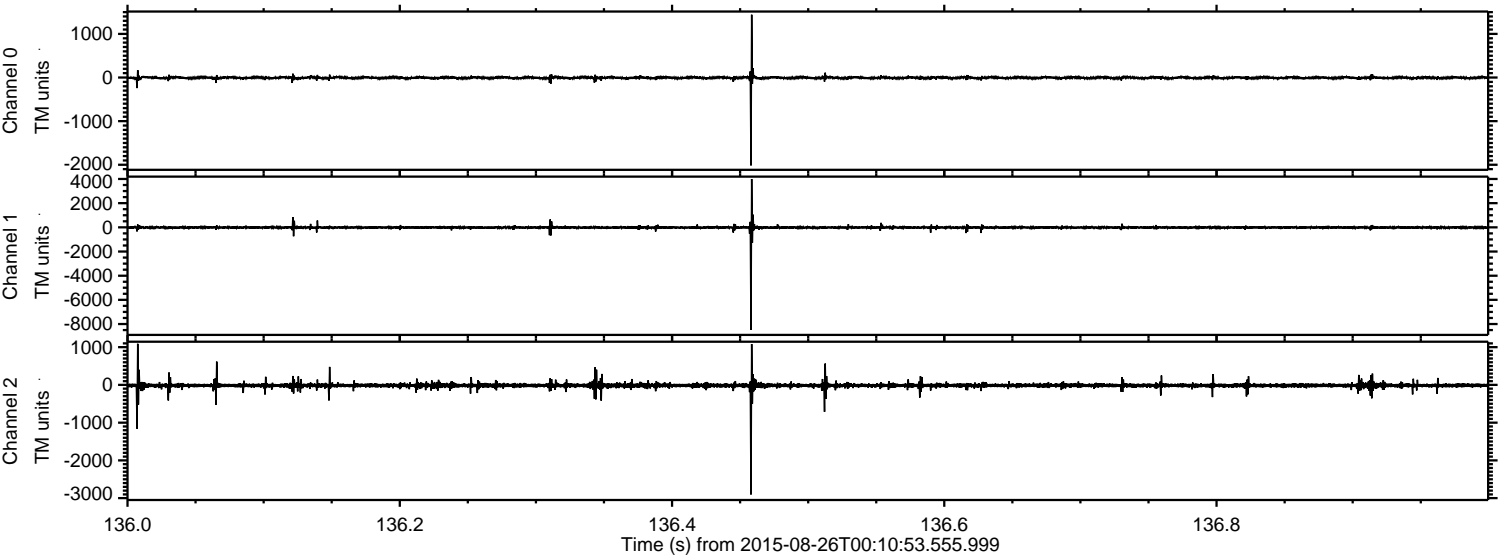

Processed Wed Oct 7 00:35:44 2015 by ELM ver.2012-10-06 from 001__elm20150826_001052__dat00.bin

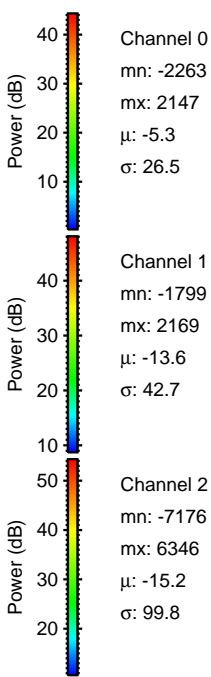
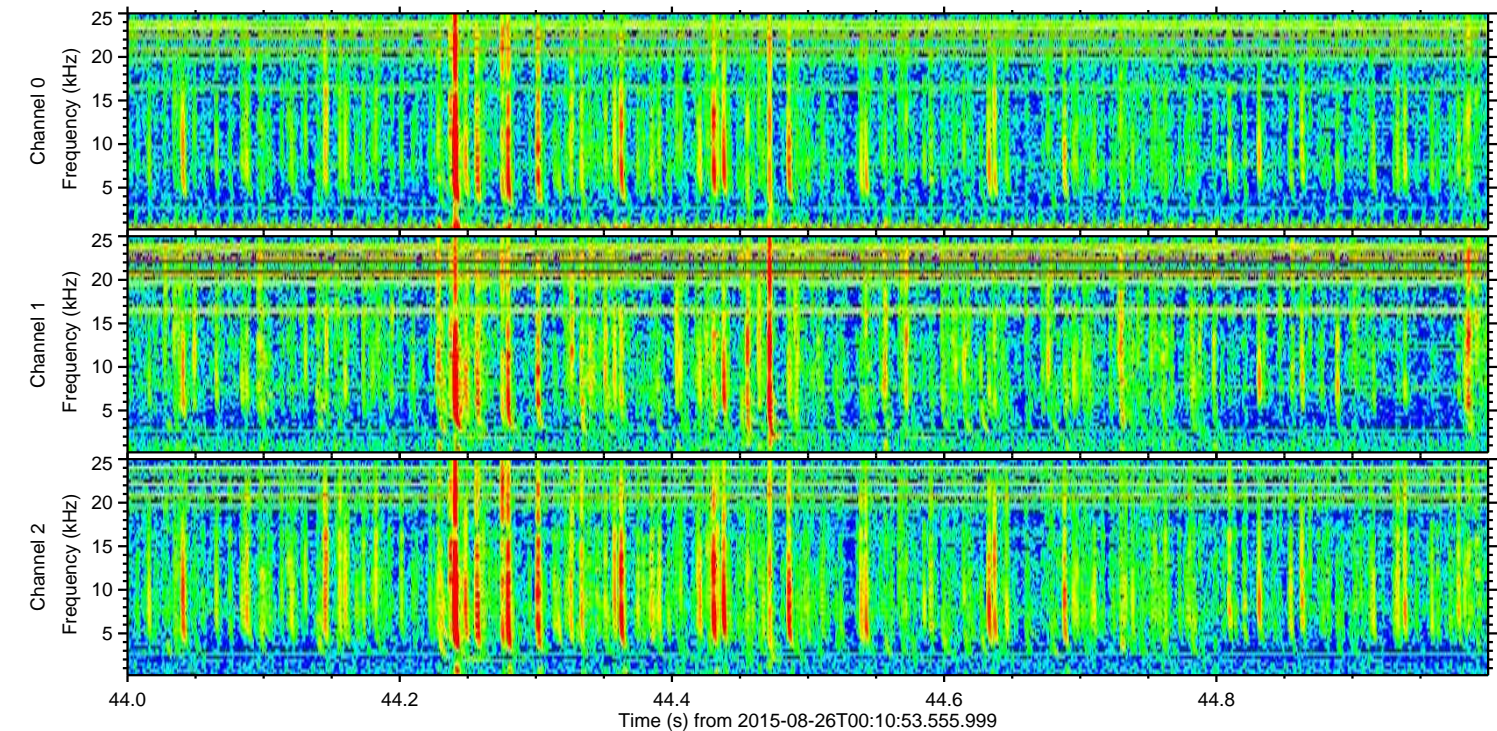
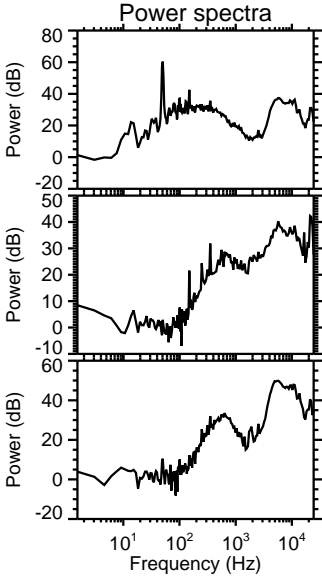
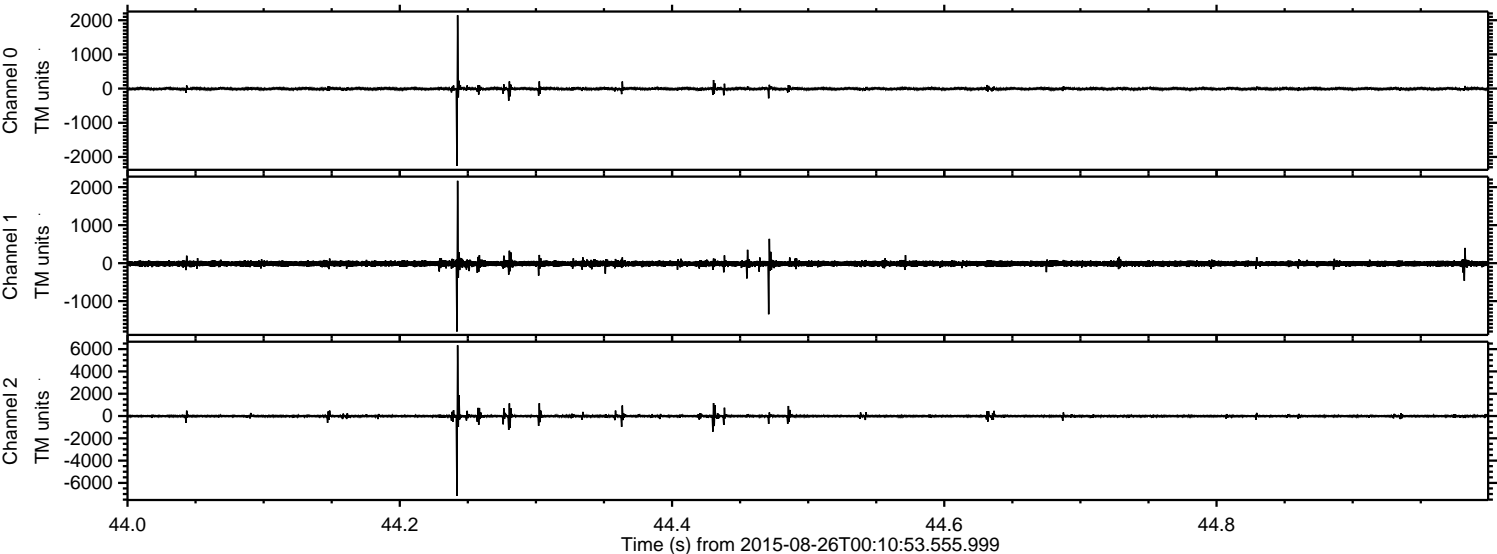

Channel 0
mn: -2263
mx: 2147
 μ : -5.3
 σ : 26.5

Channel 1
mn: -1799
mx: 2169
 μ : -13.6
 σ : 42.7

Channel 2
mn: -7176
mx: 6346
 μ : -15.2
 σ : 99.8

ELMAVAN 3D WAVEFORMS (Measured data sampled at 50 kHz) 51000 packets of 144 samples from 2015-08-26T00:10:53.555.999. Part 13/147

Processed Wed Oct 7 00:35:45 2015 by ELM ver.2012-10-06 from 001__elm20150826_001052__dat00.bin

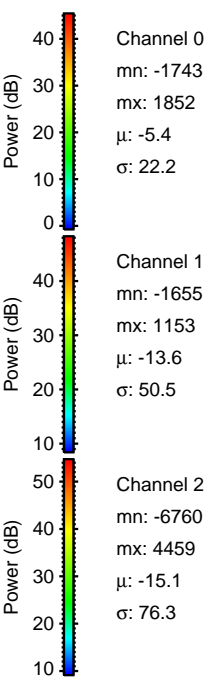
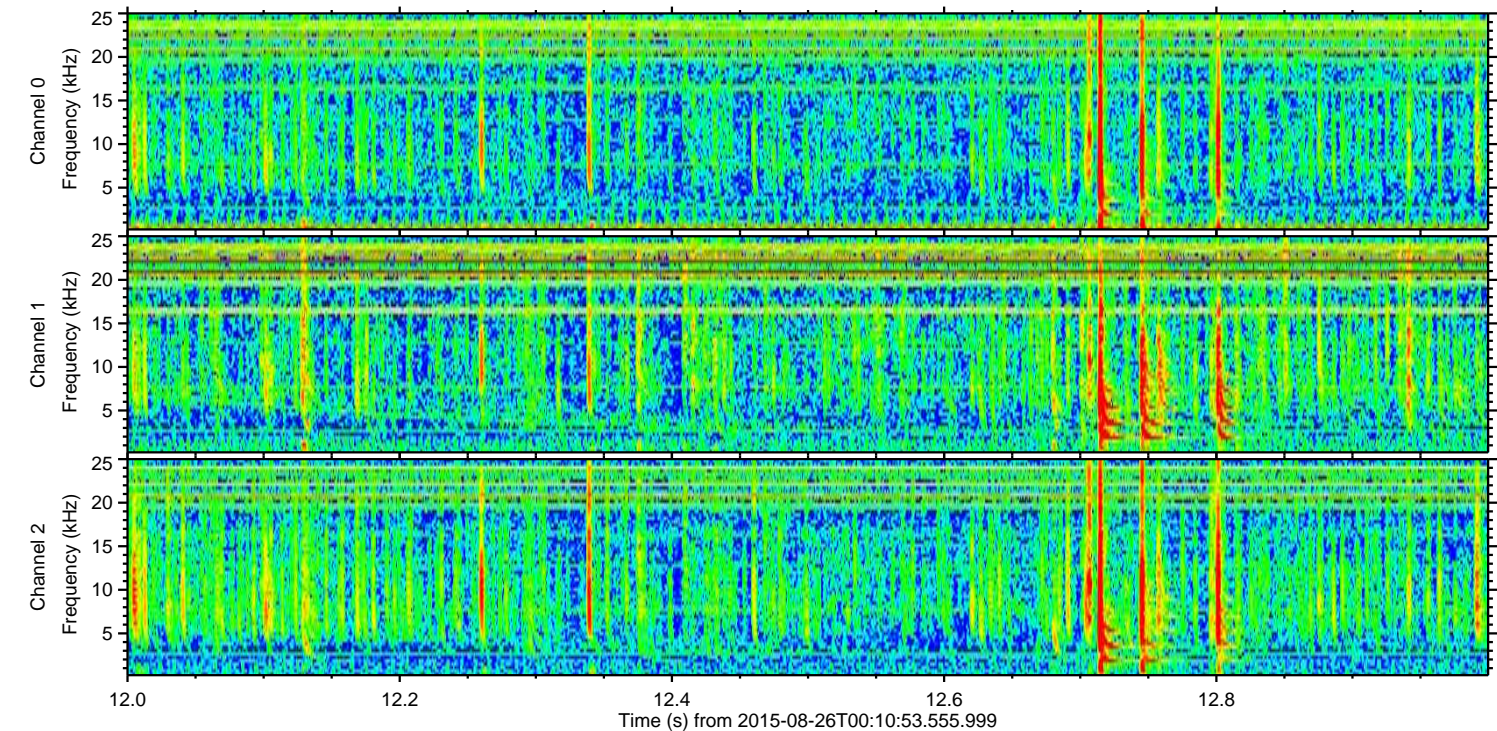
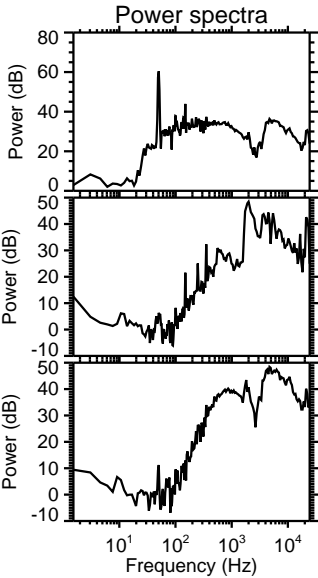
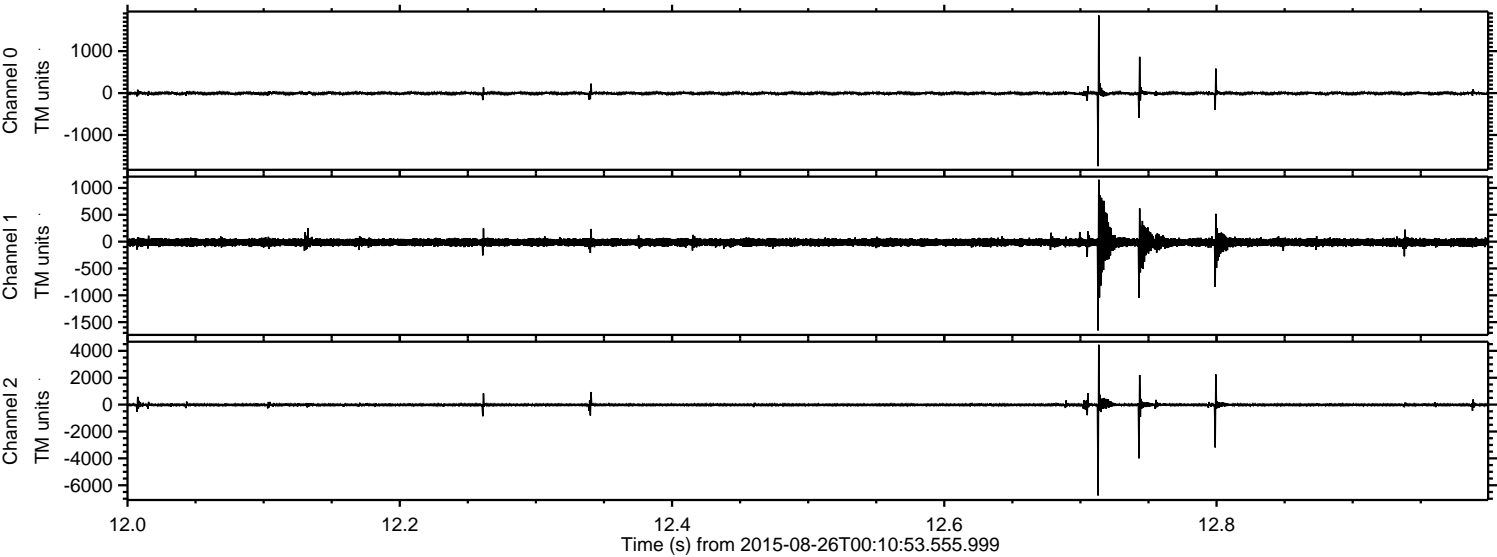

ELMAVAN 3D WAVEFORMS (Measured data sampled at 50 kHz) 51000 packets of 144 samples from 2015-08-26T00:10:53.555.999. Part 112/147

Processed Wed Oct 7 00:35:46 2015 by ELM ver.2012-10-06 from 001__elm20150826_001052__dat00.bin

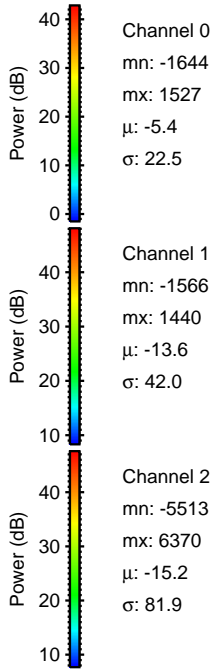
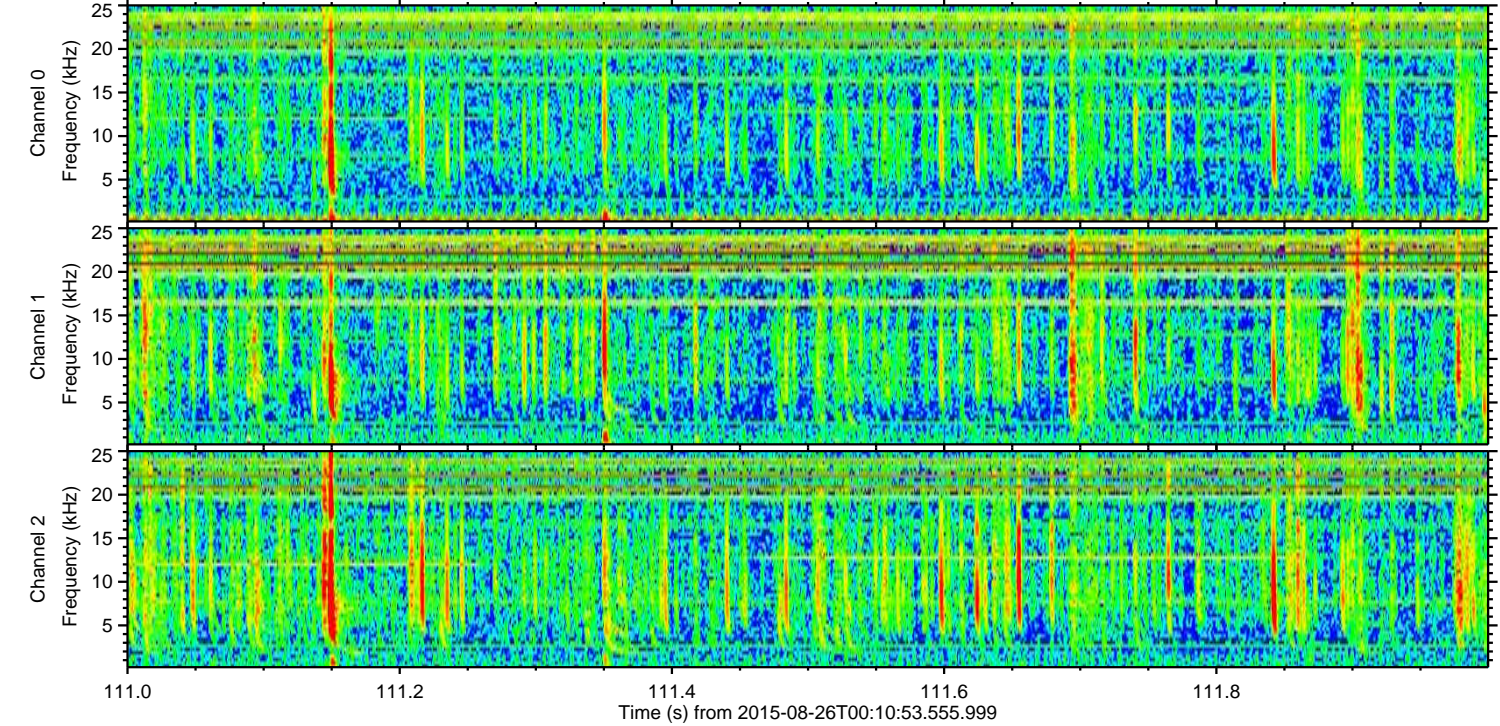
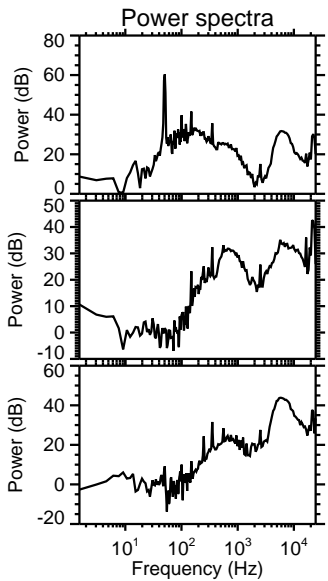
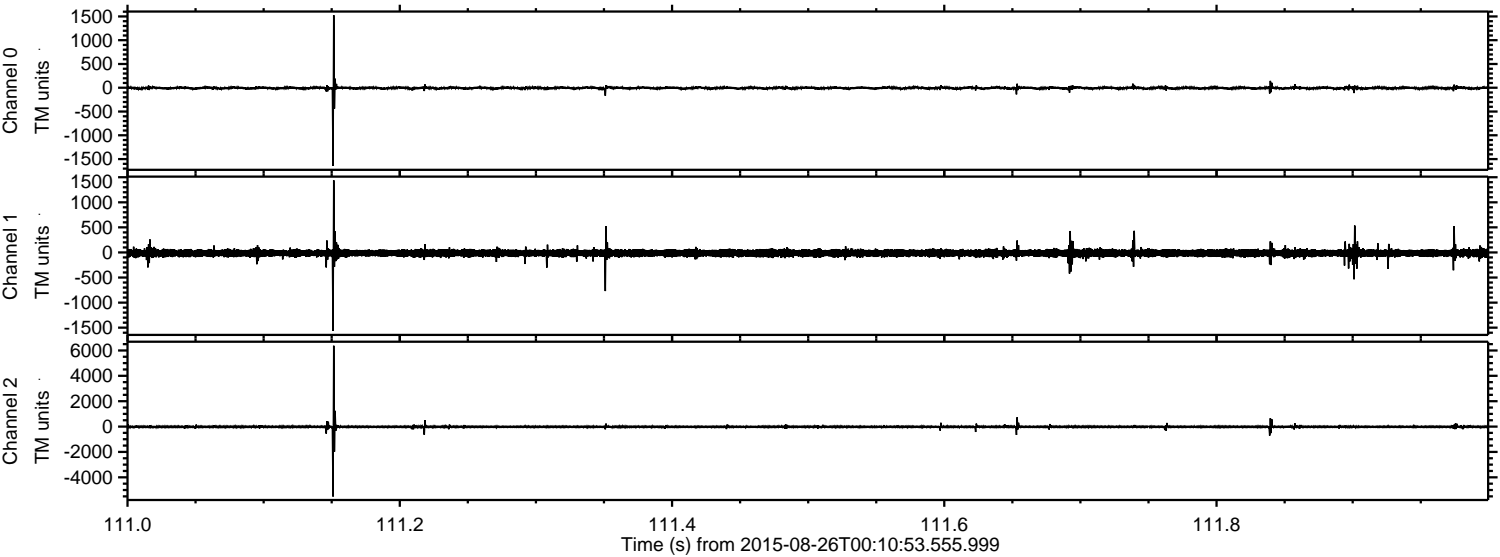

Channel 0
mn: -1644
mx: 1527
 μ : -5.4
 σ : 22.5

Channel 1
mn: -1566
mx: 1440
 μ : -13.6
 σ : 42.0

Channel 2
mn: -5513
mx: 6370
 μ : -15.2
 σ : 81.9

ELMAVAN 3D WAVEFORMS (Measured data sampled at 50 kHz) 51000 packets of 144 samples from 2015-08-26T00:10:53.555.999. Part 144/147

Processed Wed Oct 7 00:35:47 2015 by ELM ver.2012-10-06 from 001__elm20150826_001052__dat00.bin

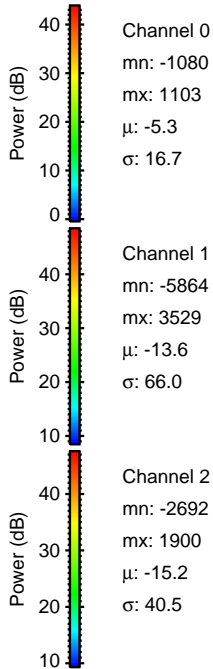
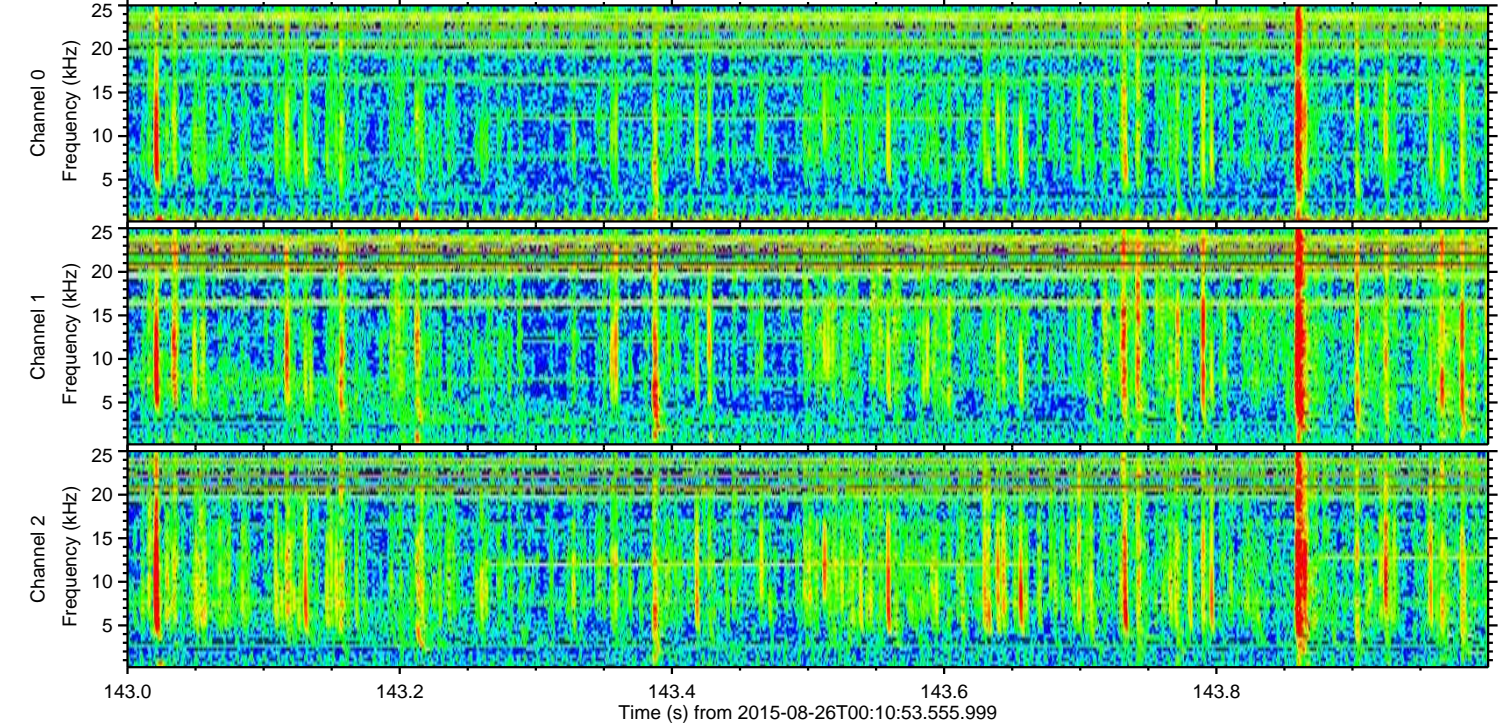
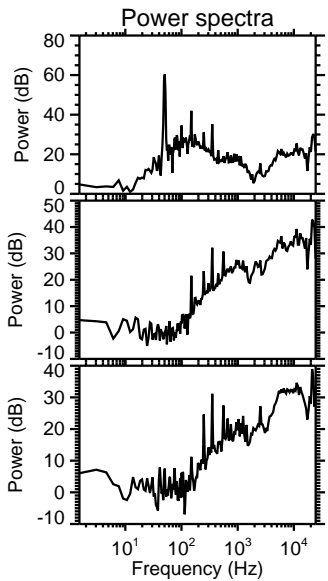
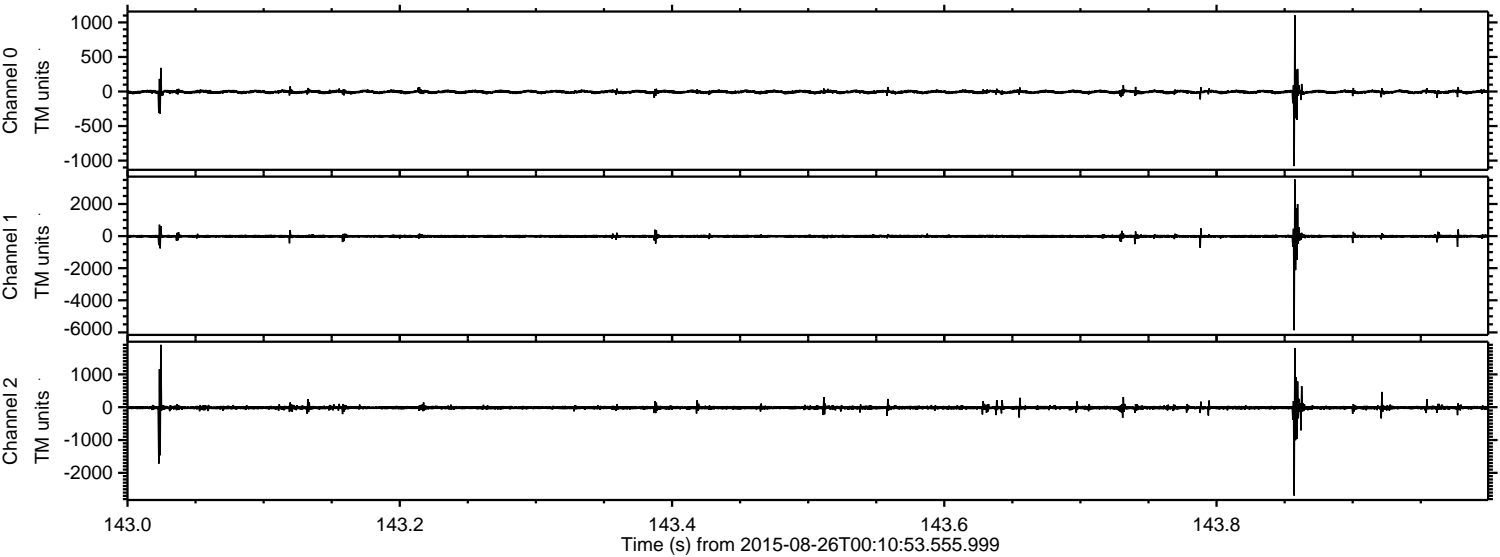

Processed Wed Oct 7 00:35:48 2015 by ELM ver.2012-10-06 from 001__elm20150826_001052__dat00.bin

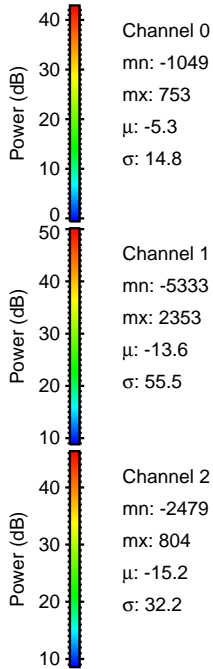
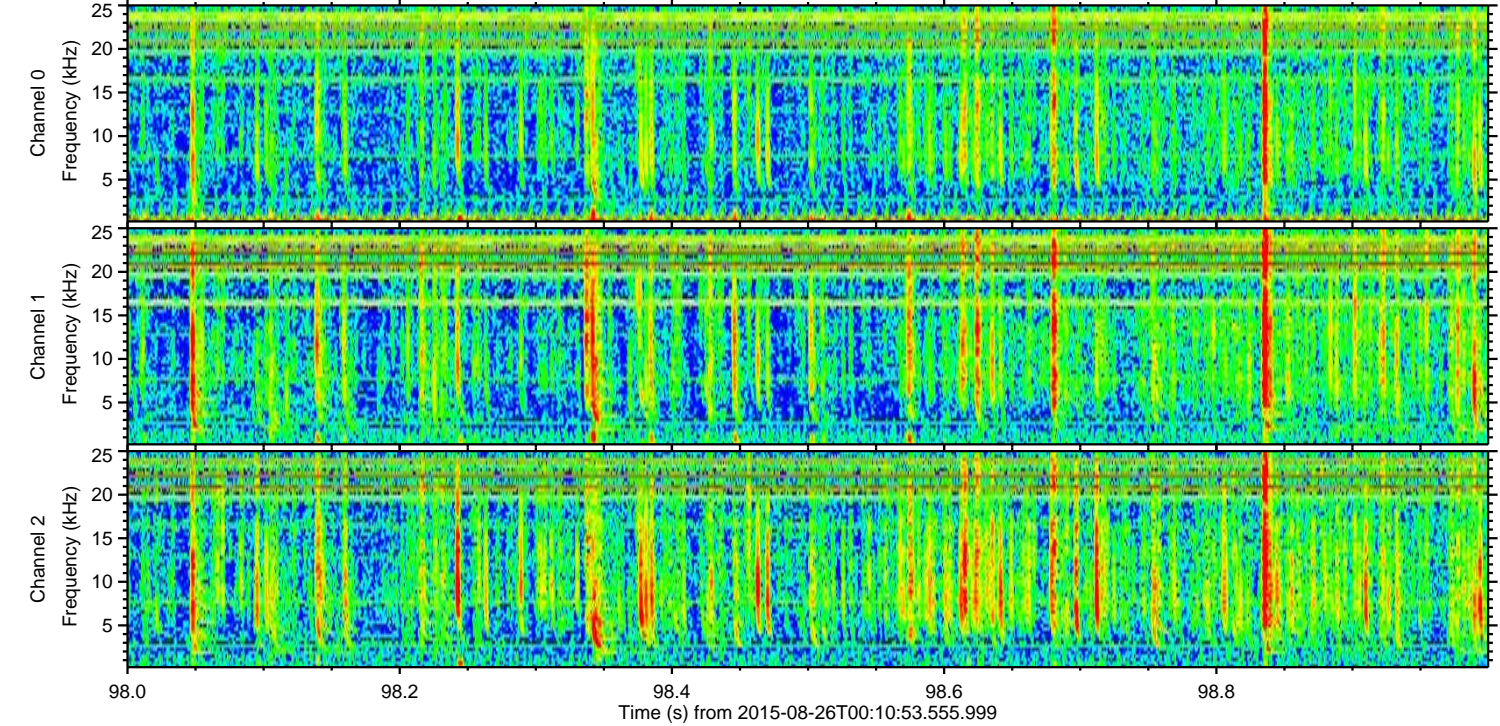
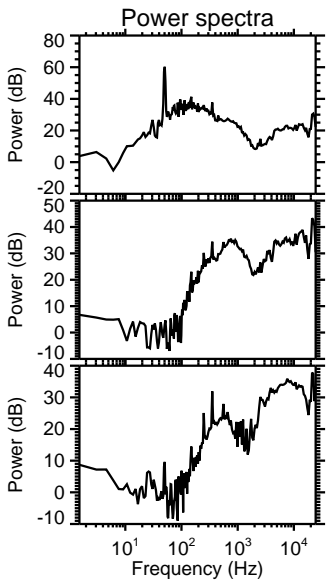
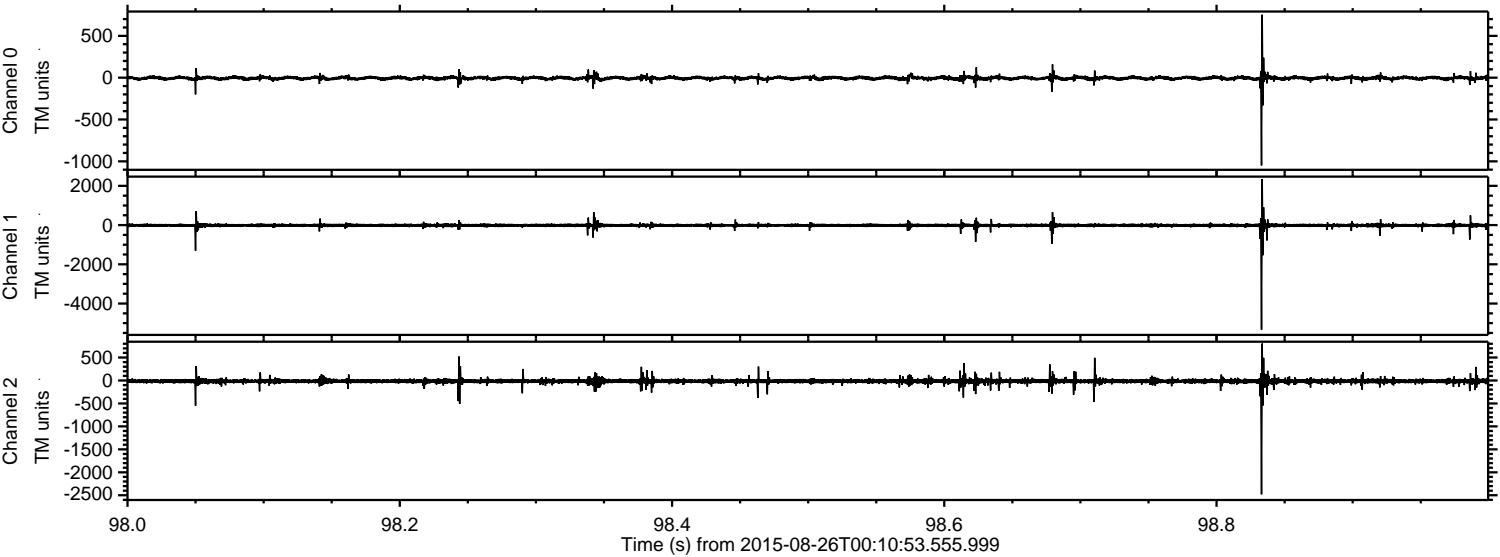

Channel 0
mn: -1049
mx: 753
 μ : -5.3
 σ : 14.8

Channel 1
mn: -5333
mx: 2353
 μ : -13.6
 σ : 55.5

Channel 2
mn: -2479
mx: 804
 μ : -15.2
 σ : 32.2

ELMAVAN 3D WAVEFORMS (Measured data sampled at 50 kHz) 51000 packets of 144 samples from 2015-08-26T00:10:53.555.999. Part 100/147

Processed Wed Oct 7 00:35:49 2015 by ELM ver.2012-10-06 from 001__elm20150826_001052__dat00.bin

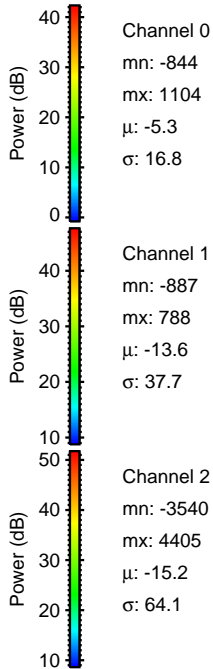
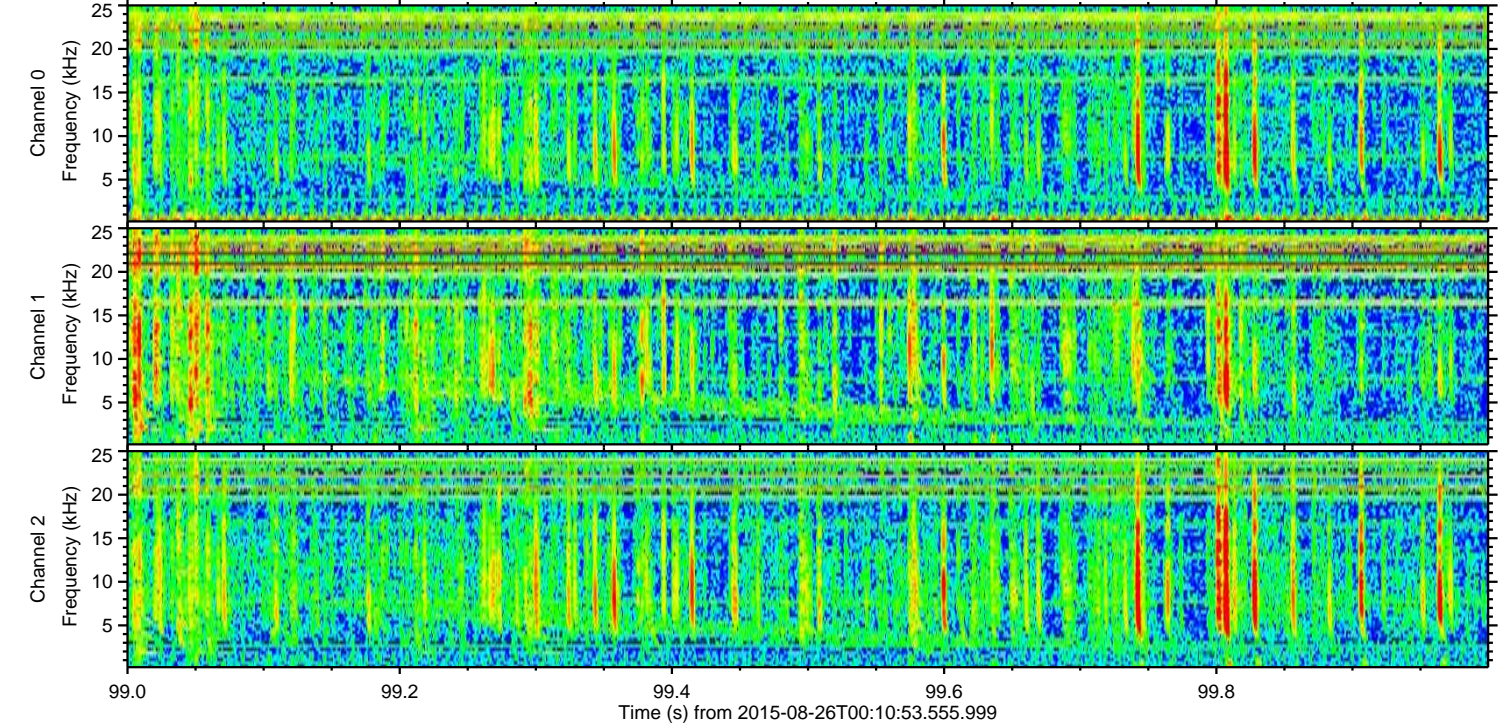
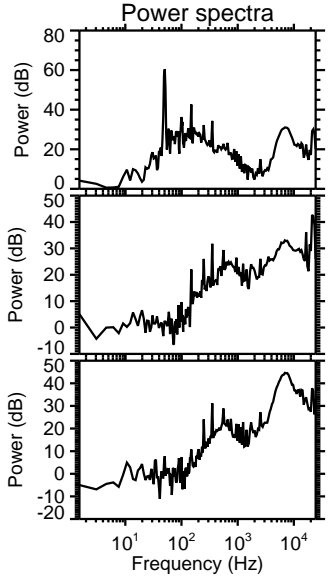
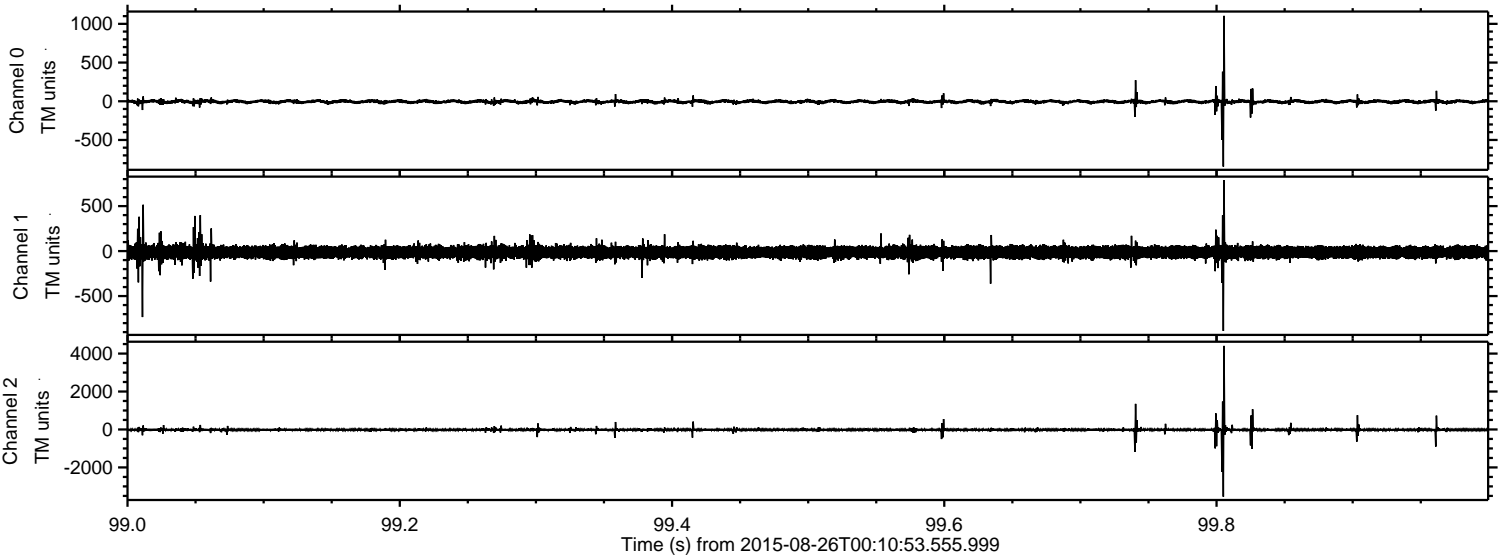

ELMAVAN 3D WAVEFORMS (Measured data sampled at 50 kHz) 51000 packets of 144 samples from 2015-08-26T00:10:53.555.999. Part 119/147

Processed Wed Oct 7 00:35:50 2015 by ELM ver.2012-10-06 from 001__elm20150826_001052__dat00.bin

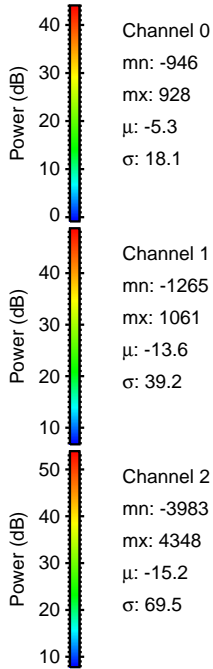
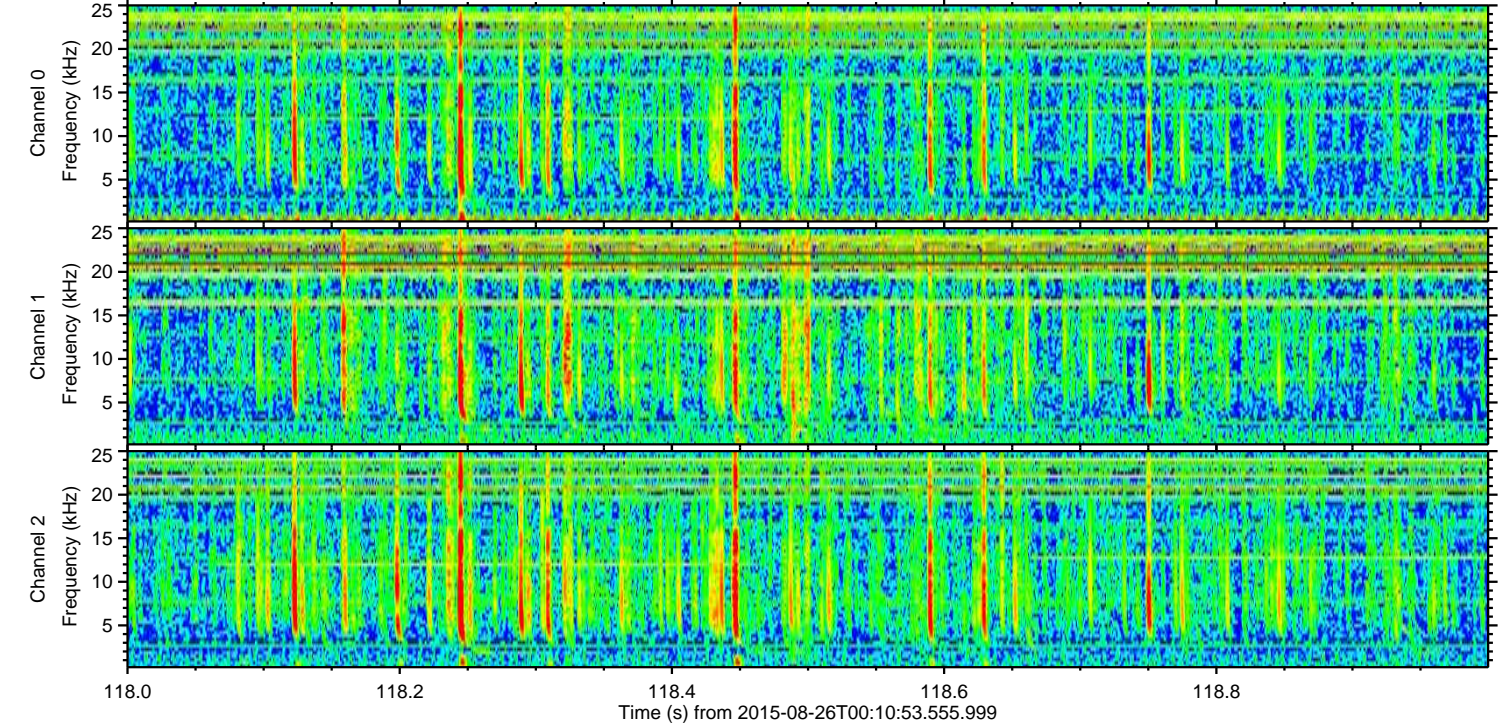
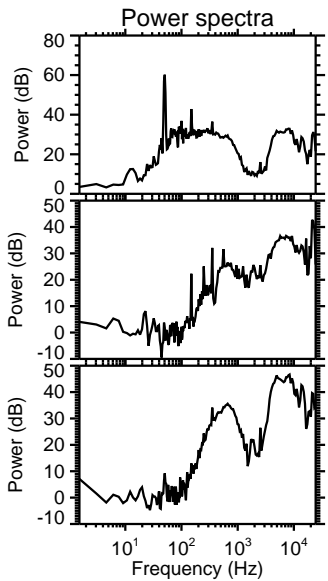
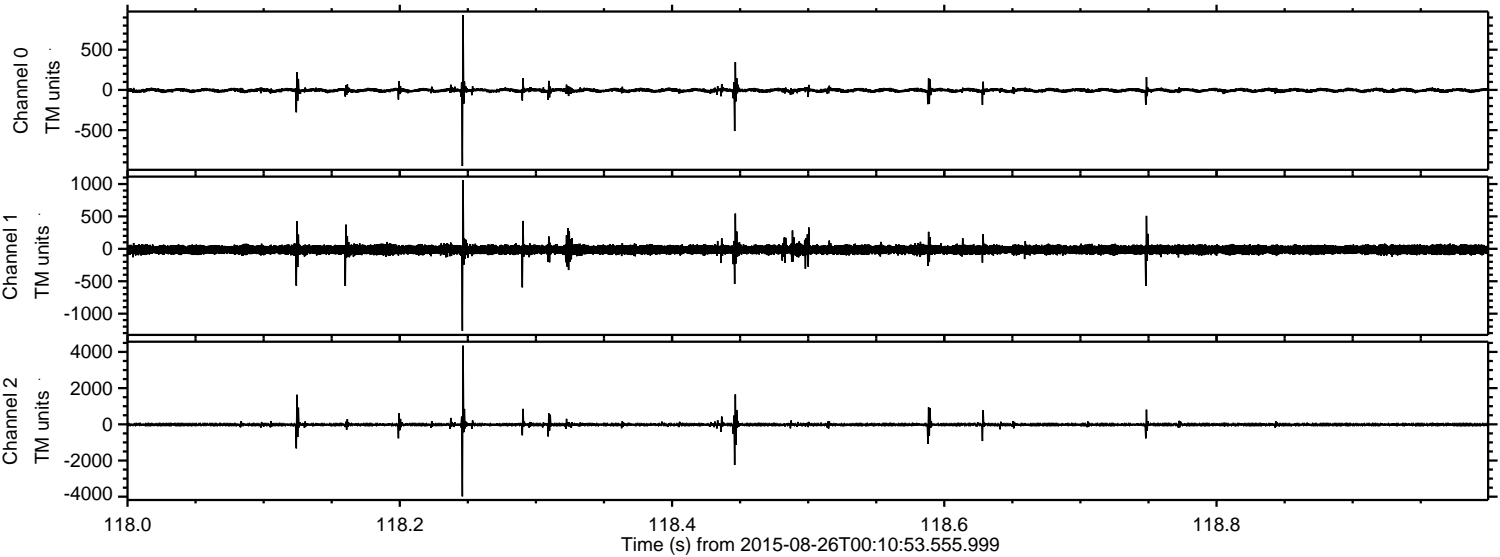

Channel 0
mn: -946
mx: 928
 μ : -5.3
 σ : 18.1

Channel 1
mn: -1265
mx: 1061
 μ : -13.6
 σ : 39.2

Channel 2
mn: -3983
mx: 4348
 μ : -15.2
 σ : 69.5

Processed Wed Oct 7 00:35:52 2015 by ELM ver.2012-10-06 from 001__elm20150826_001052__dat00.bin

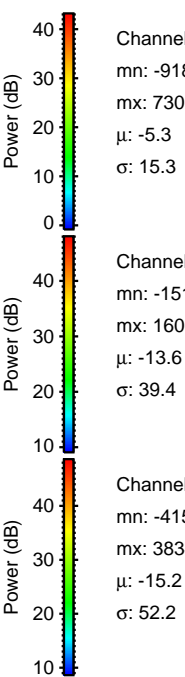
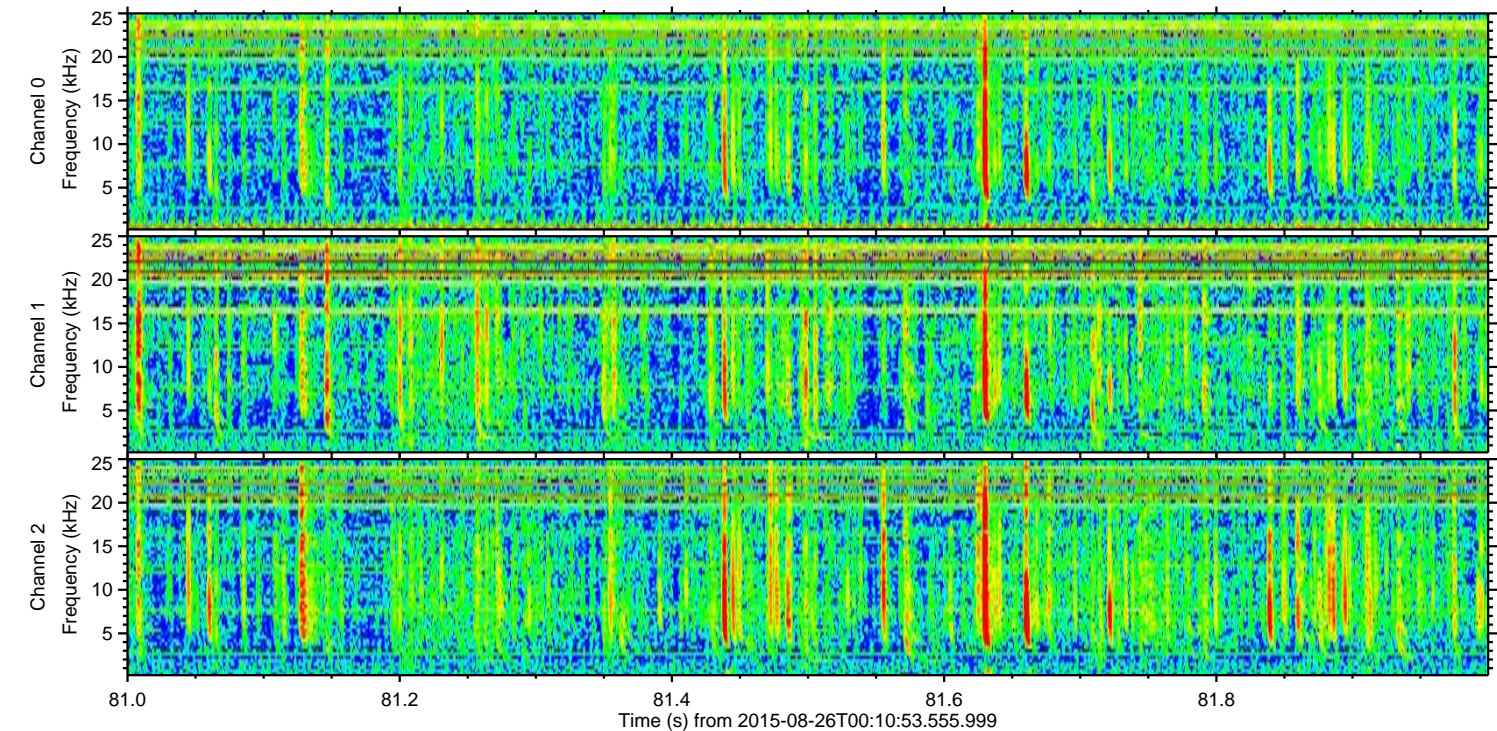
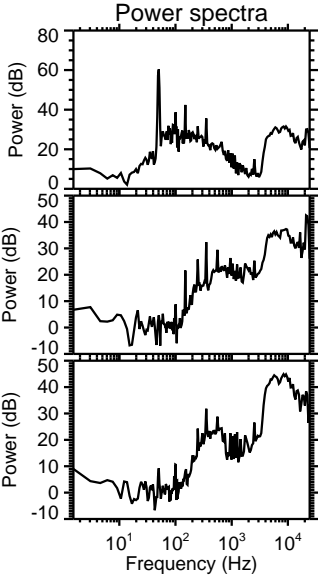
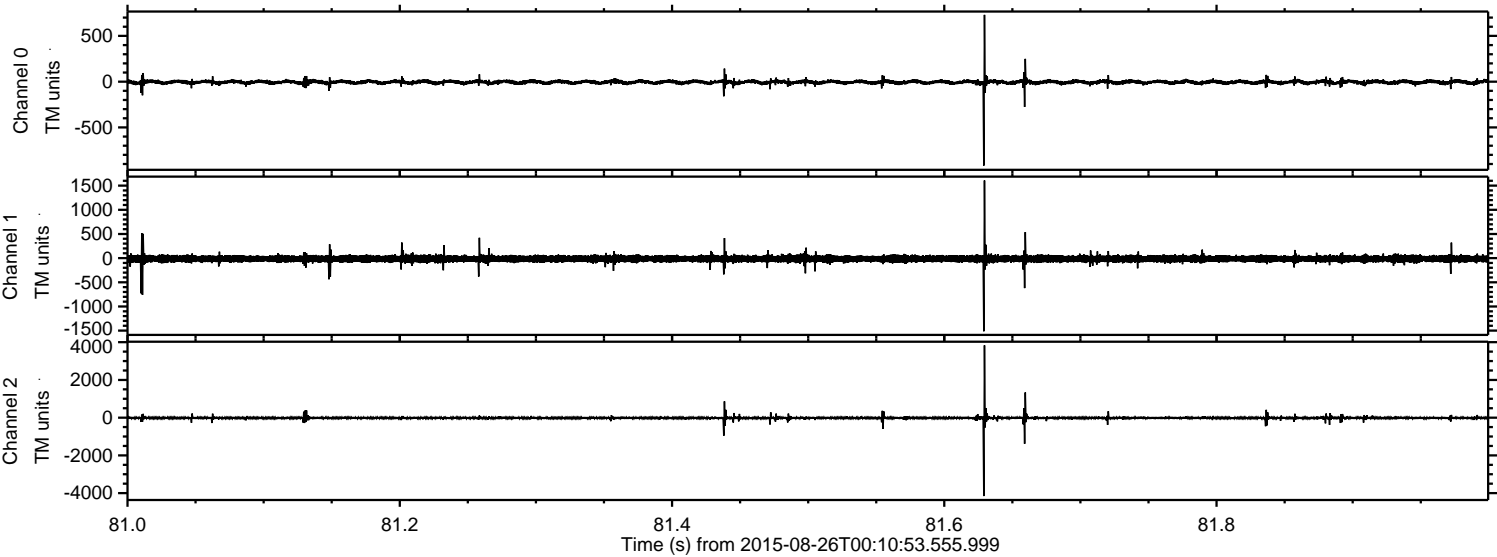

Processed Wed Oct 7 00:35:53 2015 by ELM ver.2012-10-06 from 001__elm20150826_001052__dat00.bin

