

ELMAVAN 3D WAVEFORMS (Measured data sampled at 50 kHz) 51000 packets of 144 samples from 2015-08-26T00:00:53.101.999.

Processed Wed Oct 7 00:32:37 2015 by ELM ver.2012-10-06 from 001__elm20150826_000052__dat00.bin

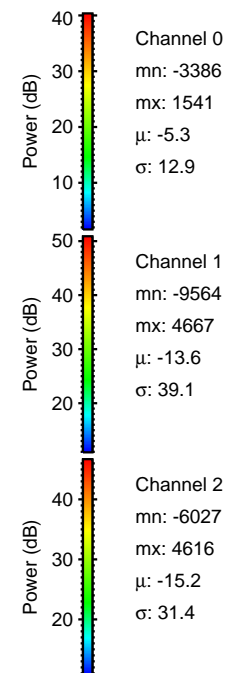

Processed Wed Oct 7 00:32:54 2015 by ELM ver.2012-10-06 from 001__elm20150826_000052__dat00.bin

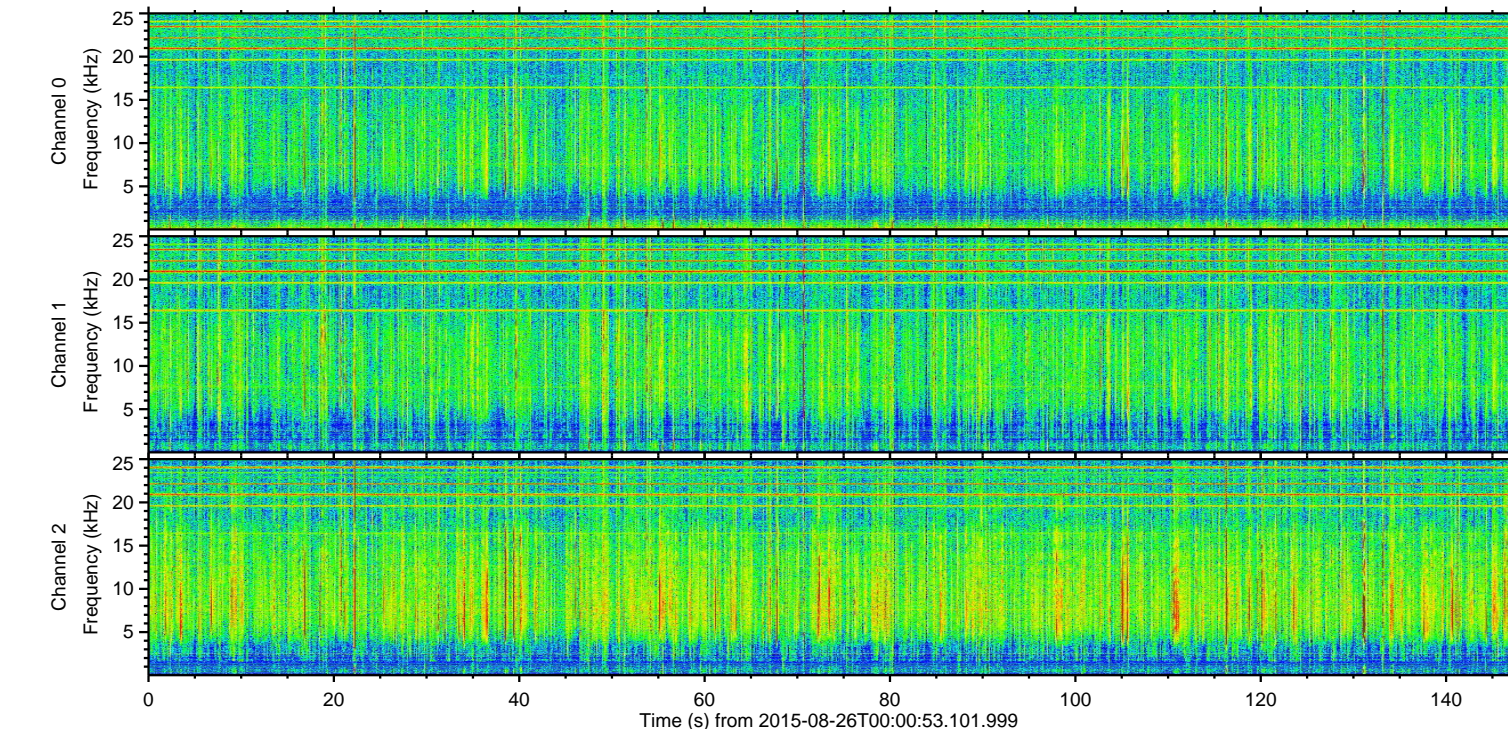
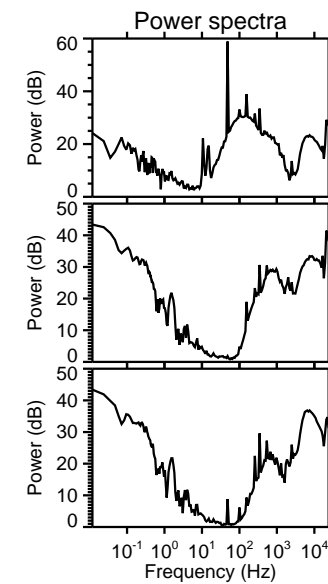
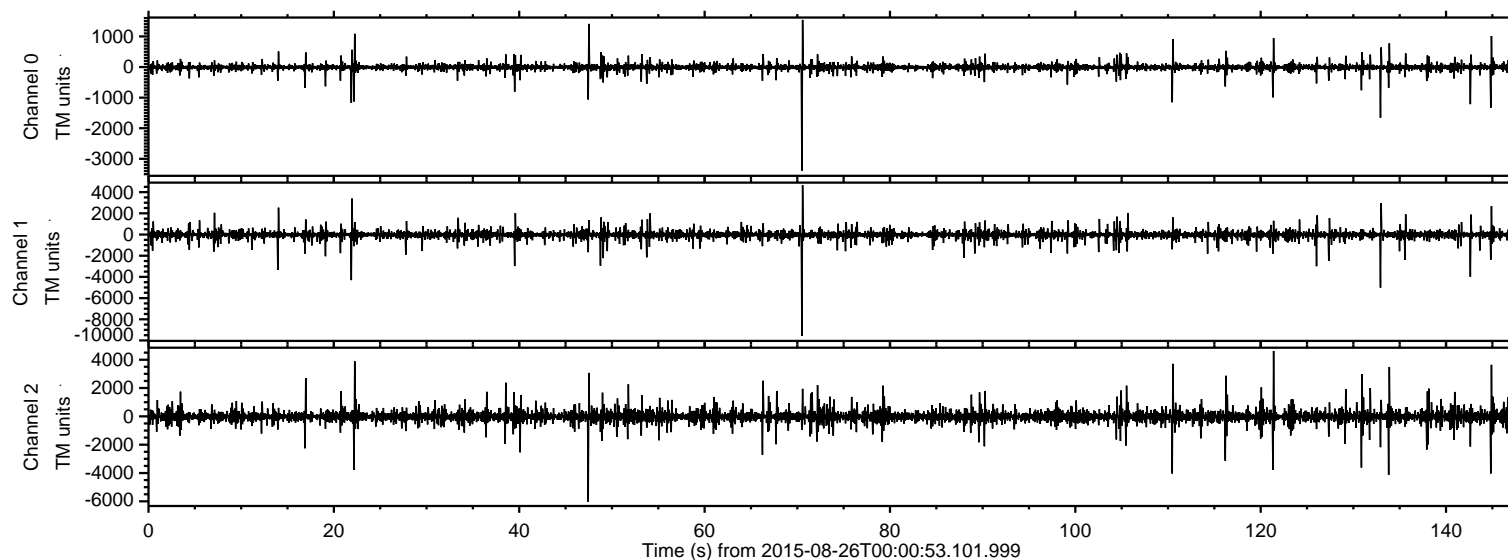
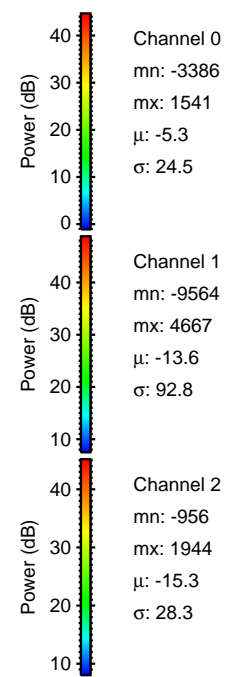
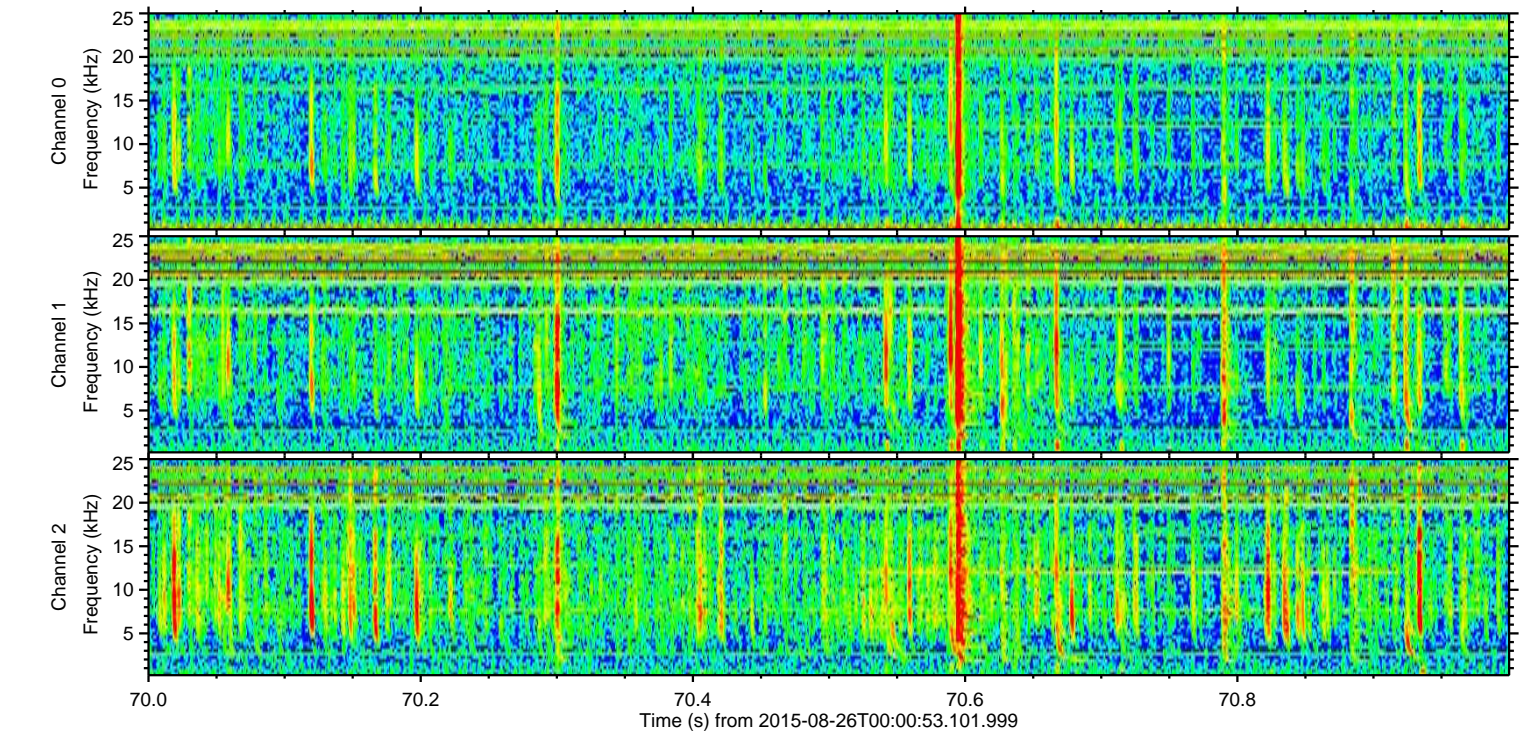
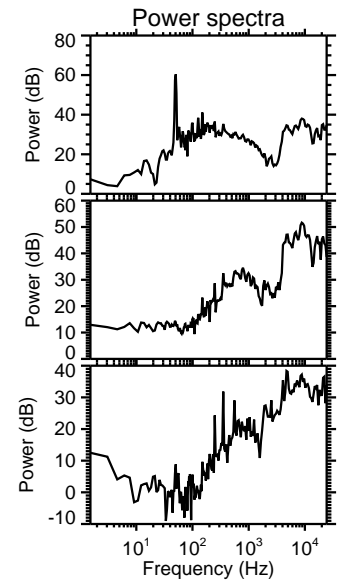
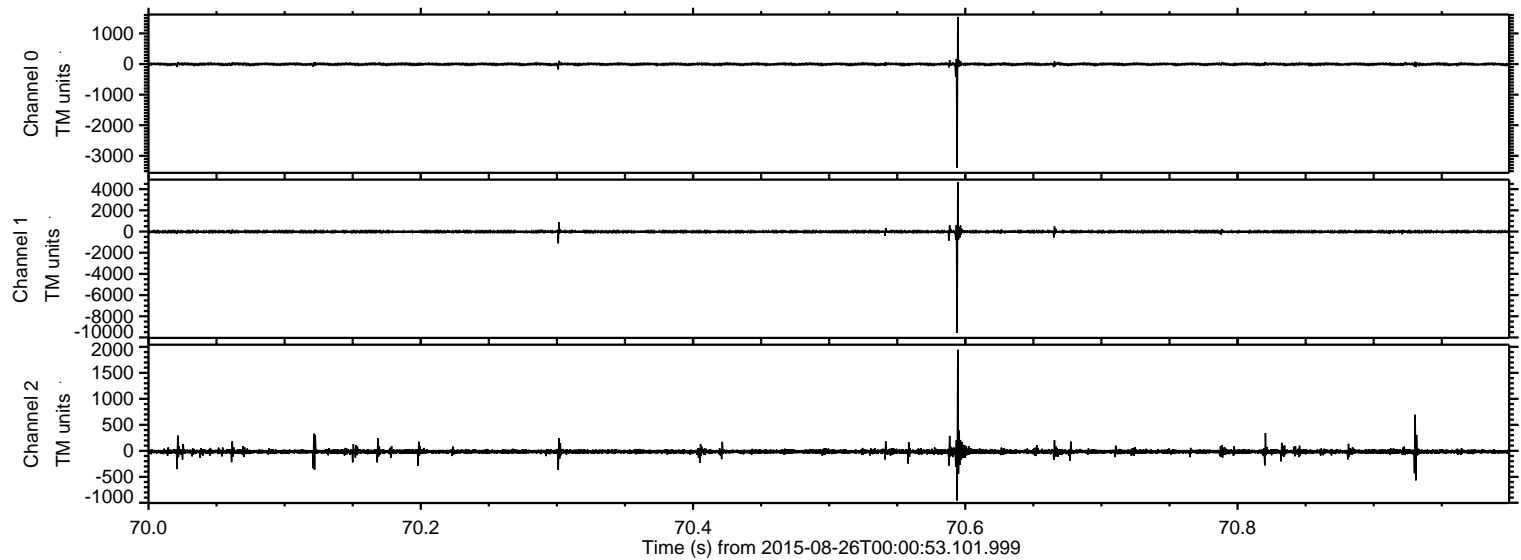

Channel 0
mn: -3386
mx: 1541
 μ : -5.3
 σ : 24.5

Channel 1
mn: -9564
mx: 4667
 μ : -13.6
 σ : 92.8

Channel 2
mn: -956
mx: 1944
 μ : -15.3
 σ : 28.3

Processed Wed Oct 7 00:32:55 2015 by ELM ver.2012-10-06 from 001__elm20150826_000052__dat00.bin

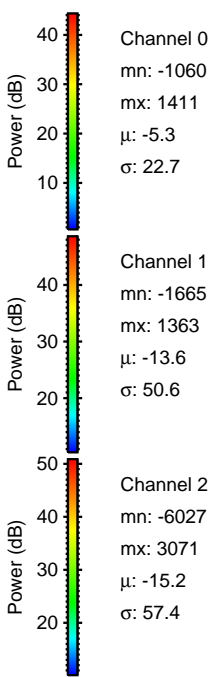
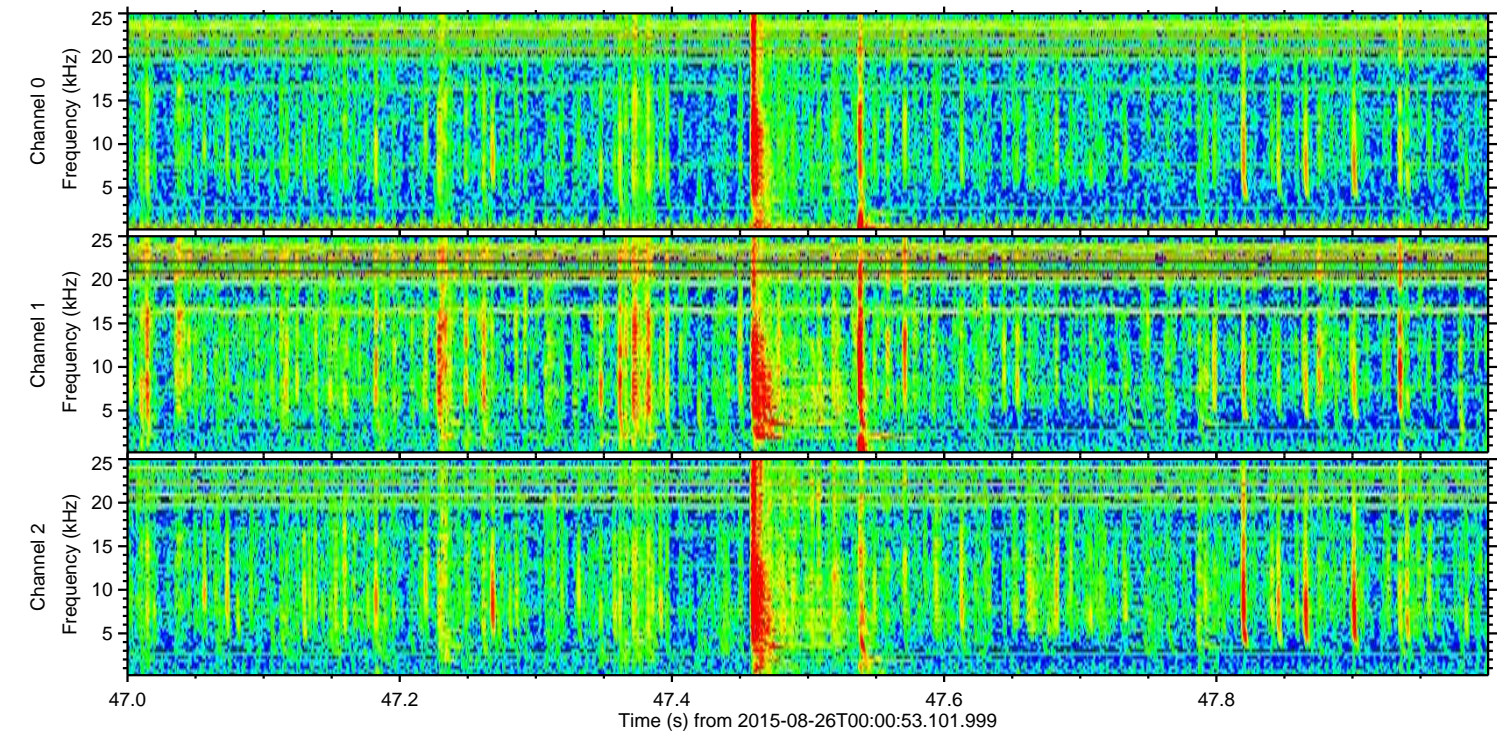
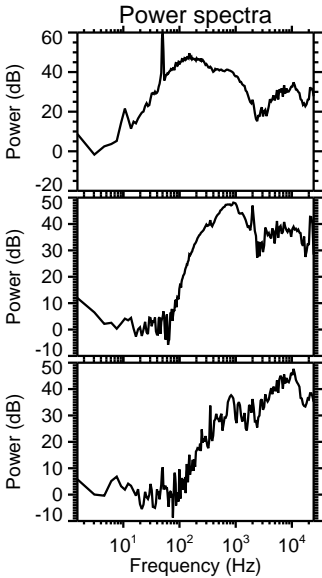
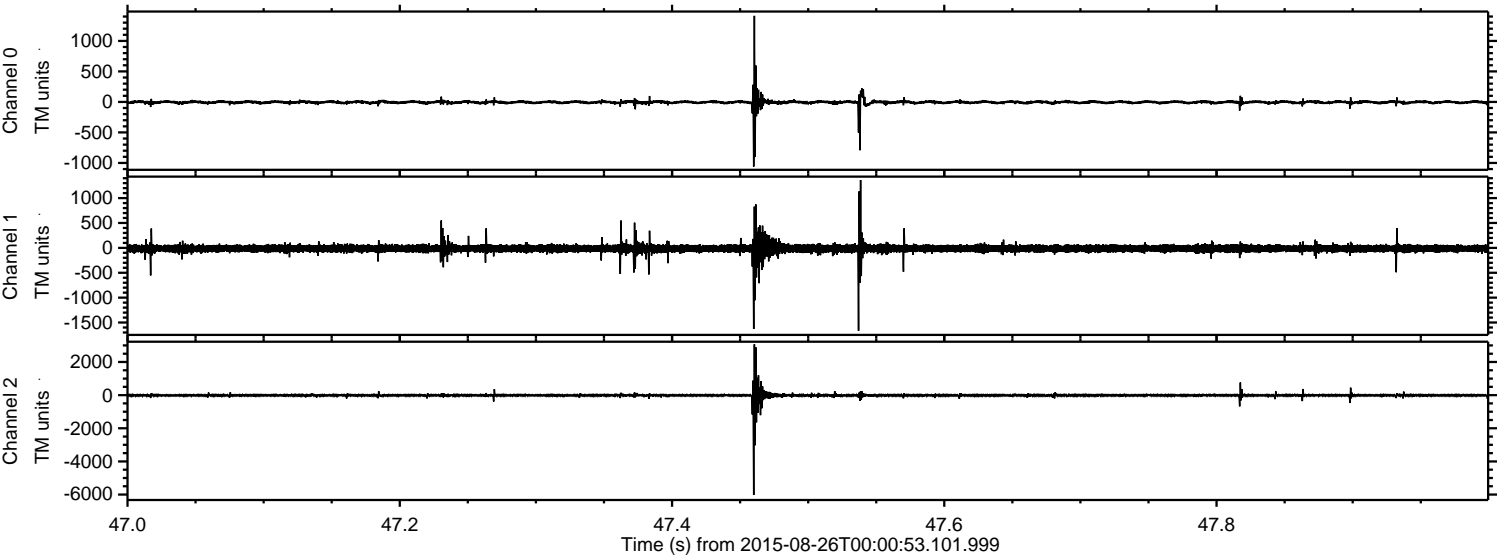

ELMAVAN 3D WAVEFORMS (Measured data sampled at 50 kHz) 51000 packets of 144 samples from 2015-08-26T00:00:53.101.999. Part 134/147

Processed Wed Oct 7 00:32:56 2015 by ELM ver.2012-10-06 from 001__elm20150826_000052__dat00.bin

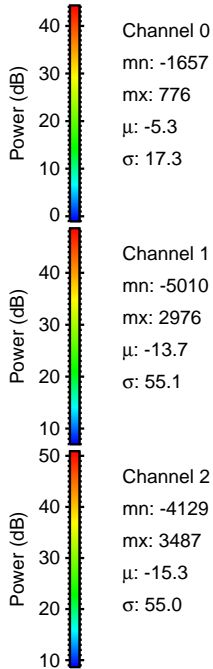
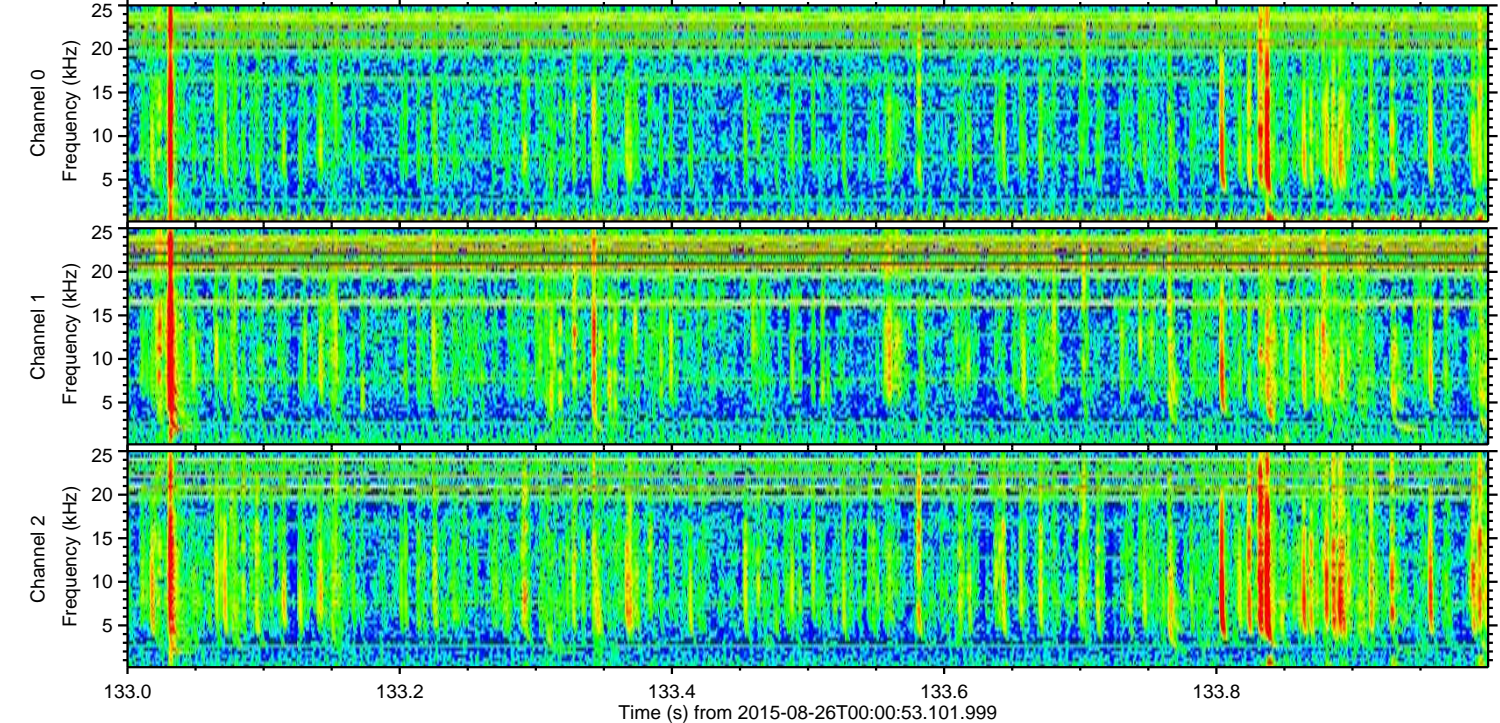
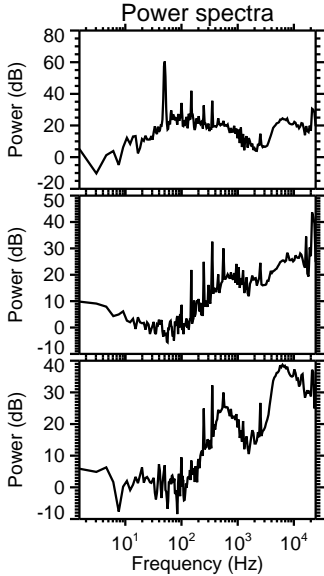
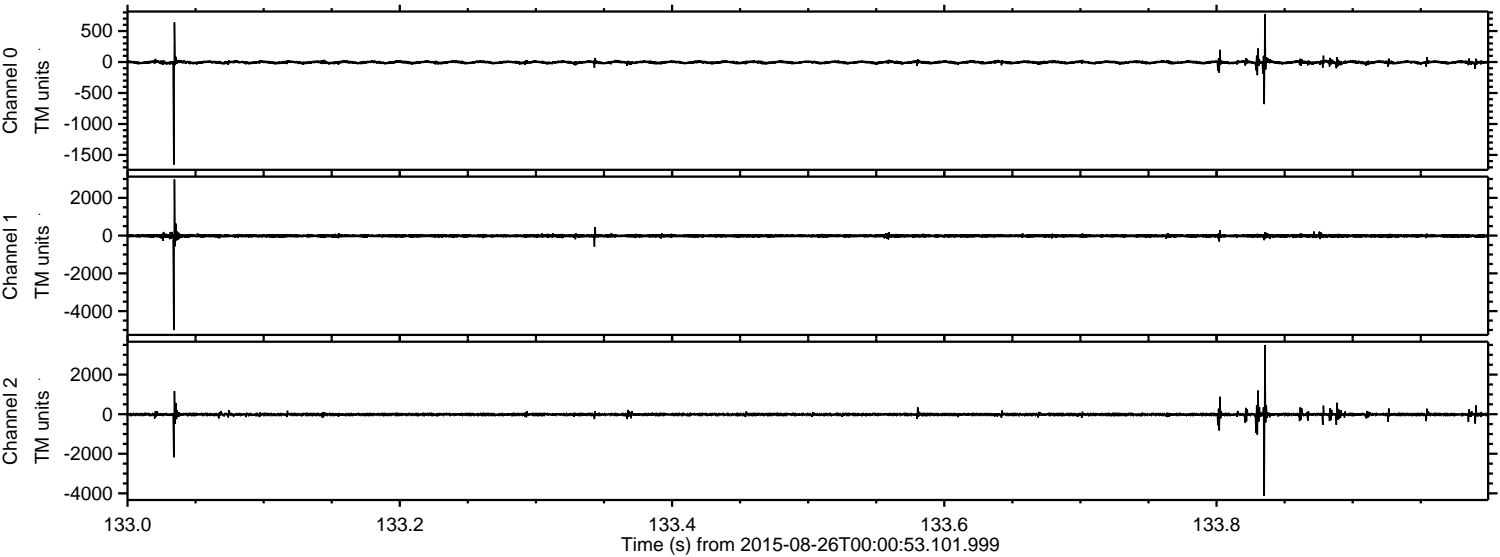

ELMAVAN 3D WAVEFORMS (Measured data sampled at 50 kHz) 51000 packets of 144 samples from 2015-08-26T00:00:53.101.999. Part 122/147

Processed Wed Oct 7 00:32:57 2015 by ELM ver.2012-10-06 from 001__elm20150826_000052__dat00.bin

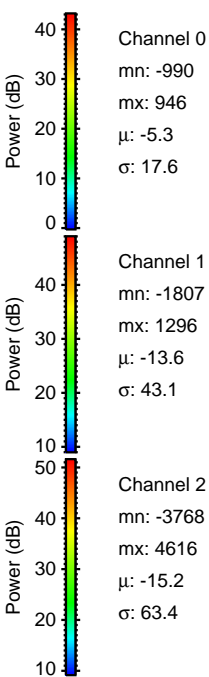
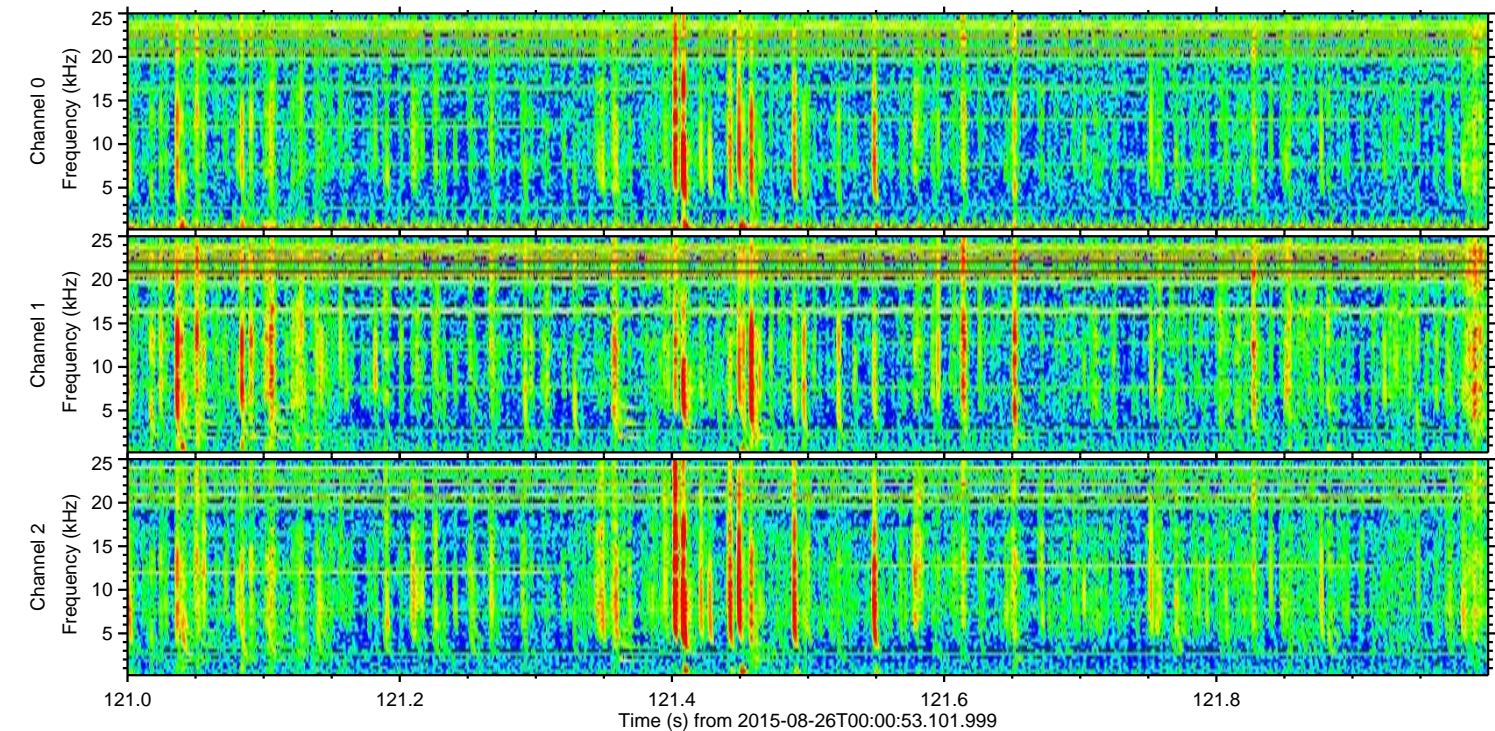
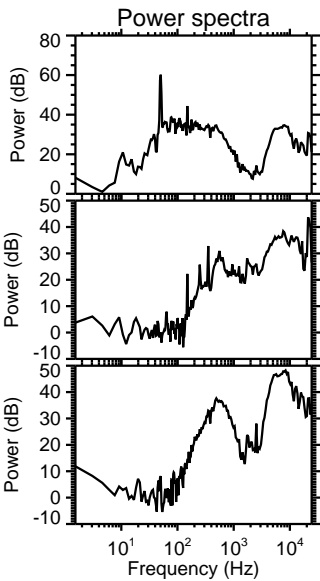
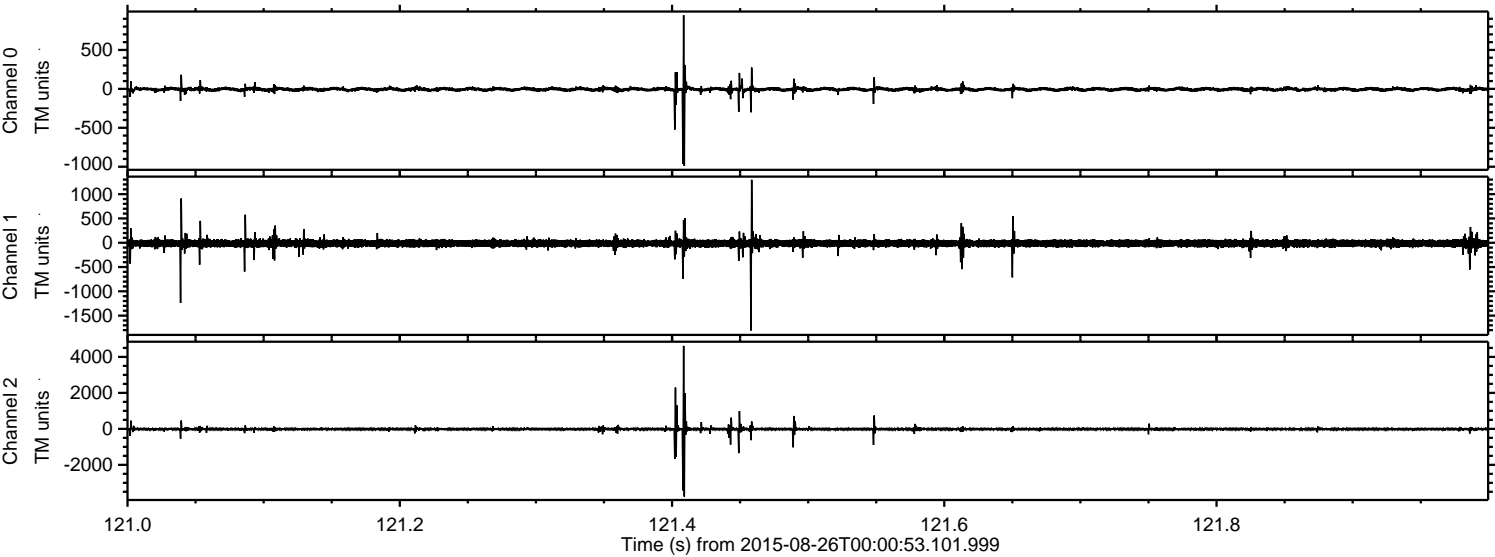

Processed Wed Oct 7 00:32:58 2015 by ELM ver.2012-10-06 from 001__elm20150826_000052__dat00.bin

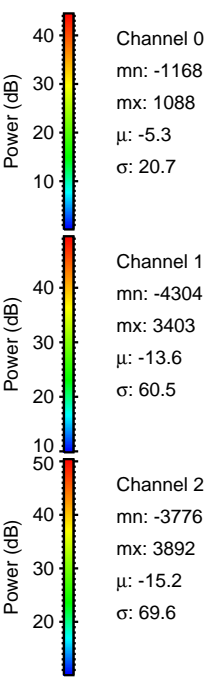
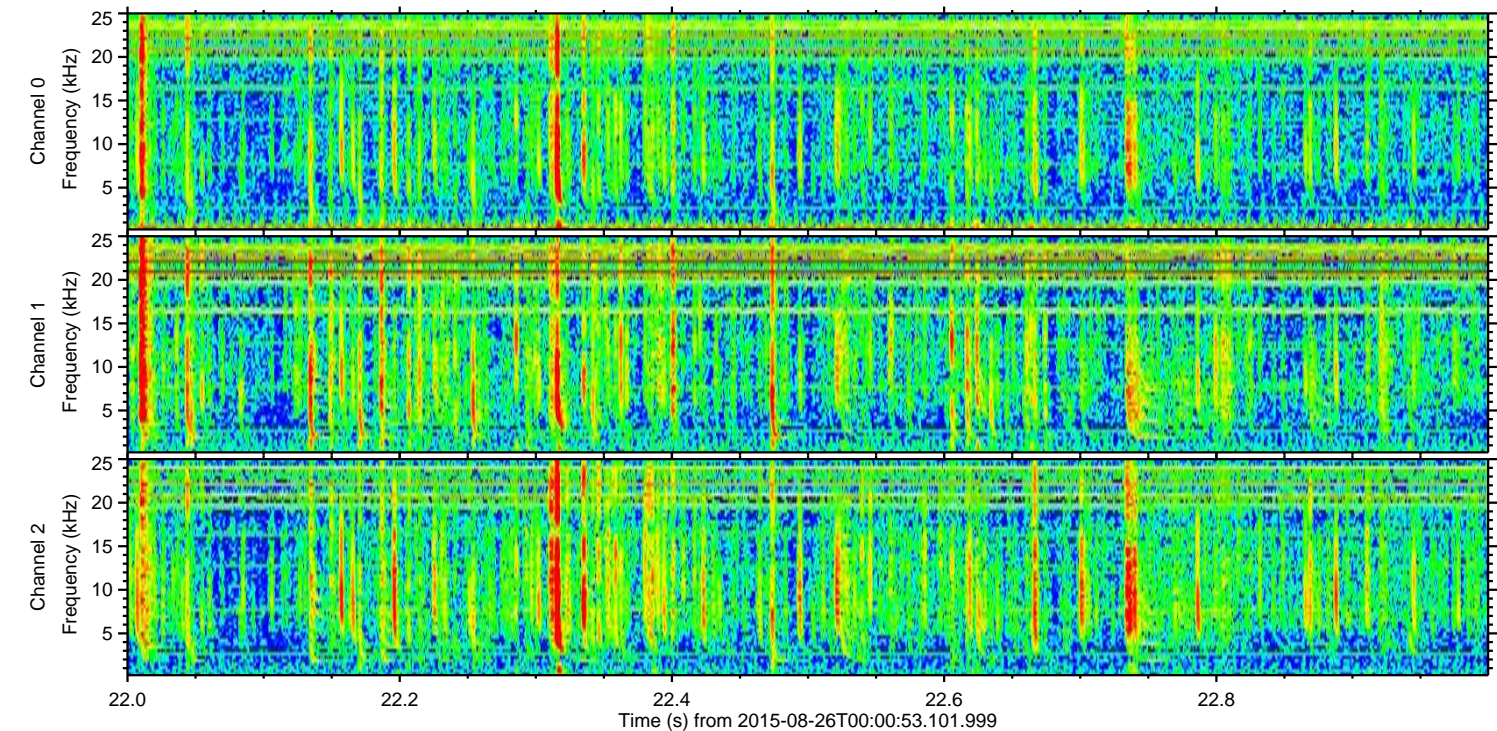
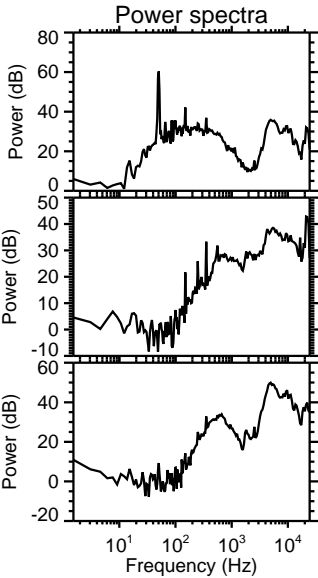
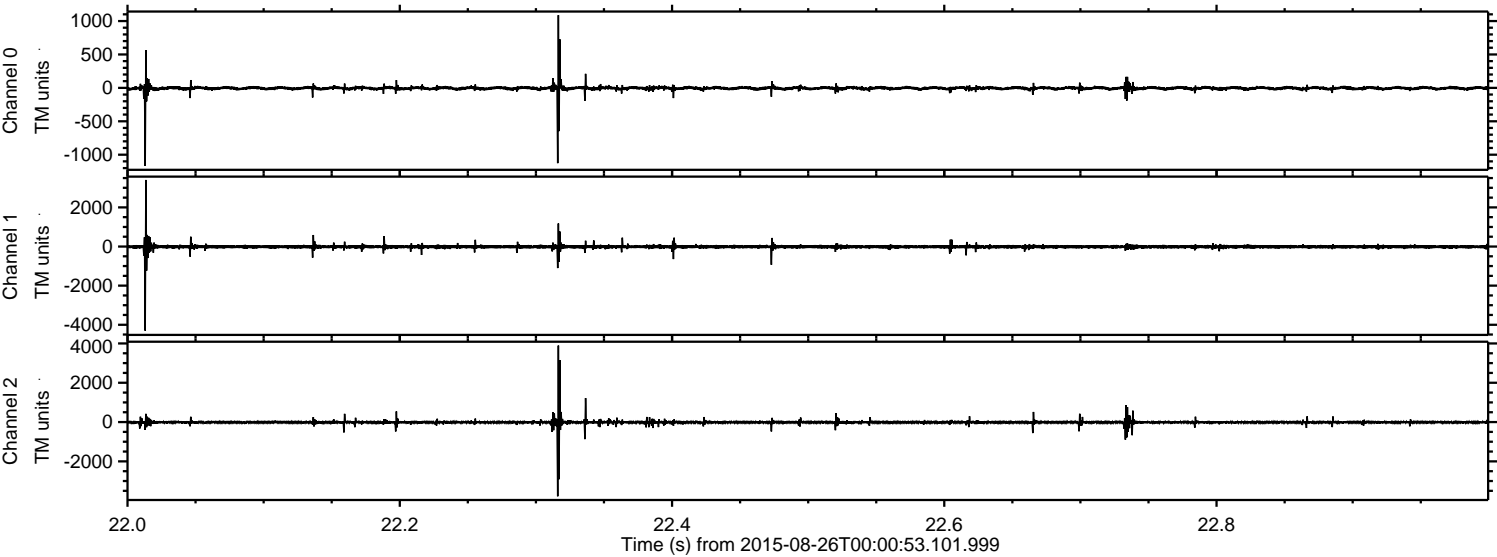

ELMAVAN 3D WAVEFORMS (Measured data sampled at 50 kHz) 51000 packets of 144 samples from 2015-08-26T00:00:53.101.999. Part 145/147

Processed Wed Oct 7 00:32:59 2015 by ELM ver.2012-10-06 from 001__elm20150826_000052__dat00.bin

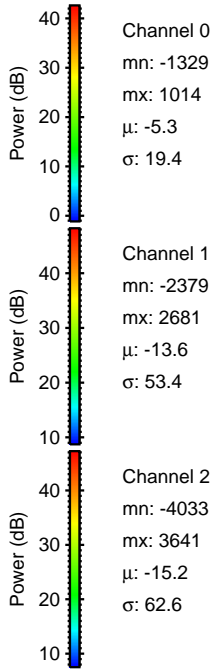
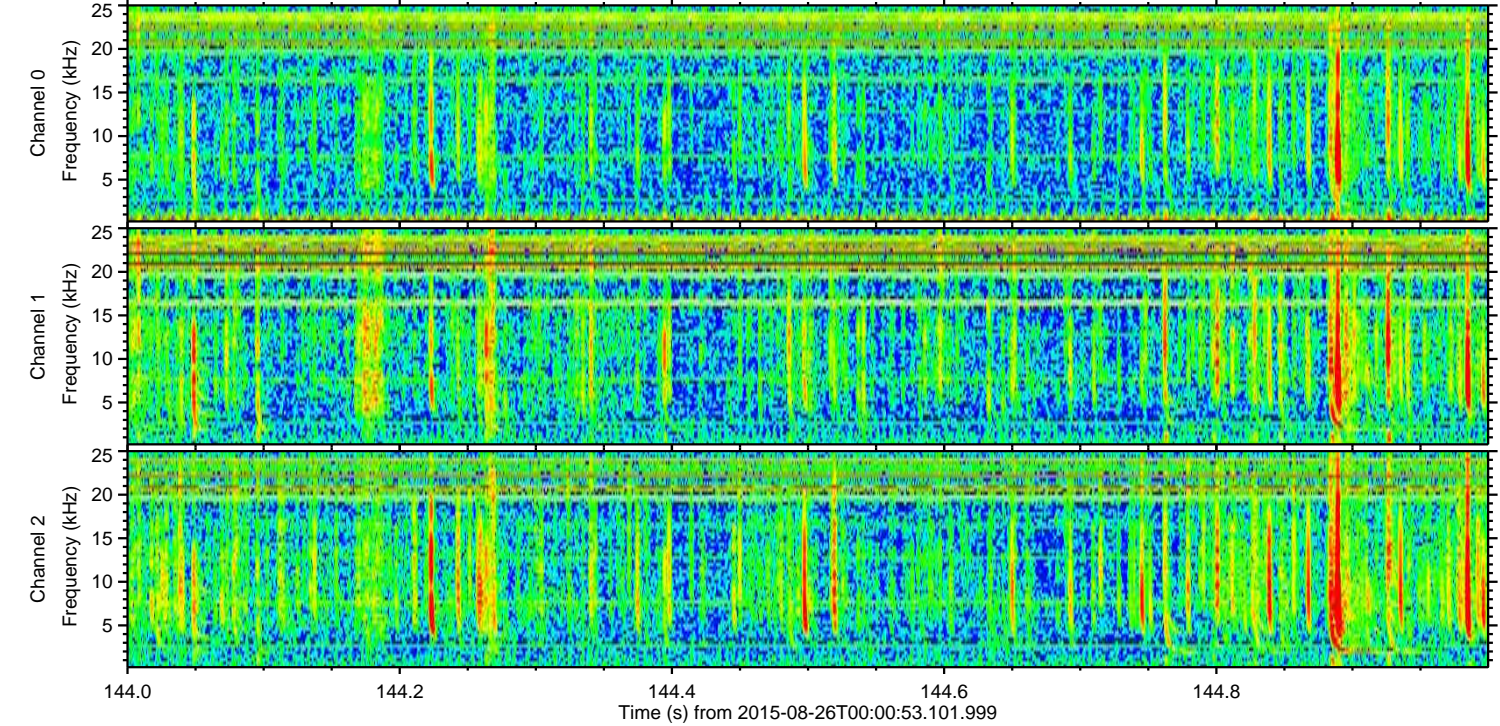
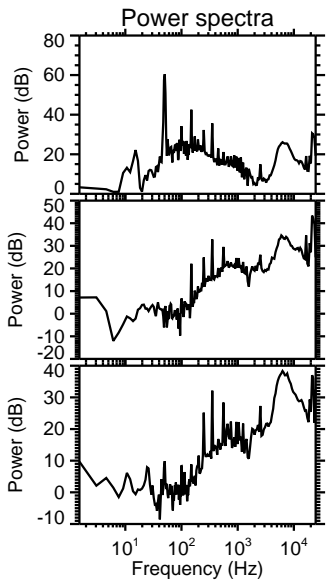
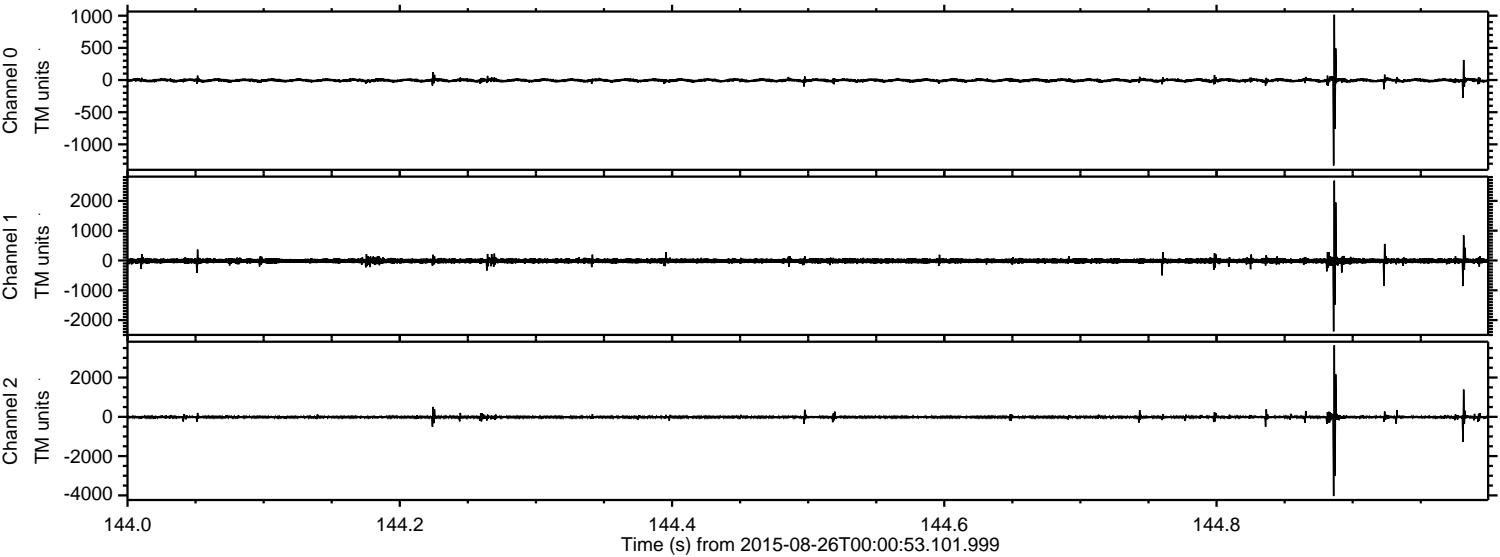

ELMAVAN 3D WAVEFORMS (Measured data sampled at 50 kHz) 51000 packets of 144 samples from 2015-08-26T00:00:53.101.999. Part 111/147

Processed Wed Oct 7 00:33:00 2015 by ELM ver.2012-10-06 from 001__elm20150826_000052__dat00.bin

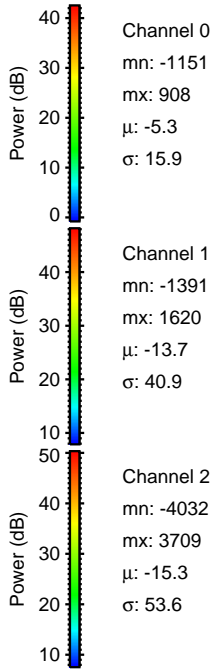
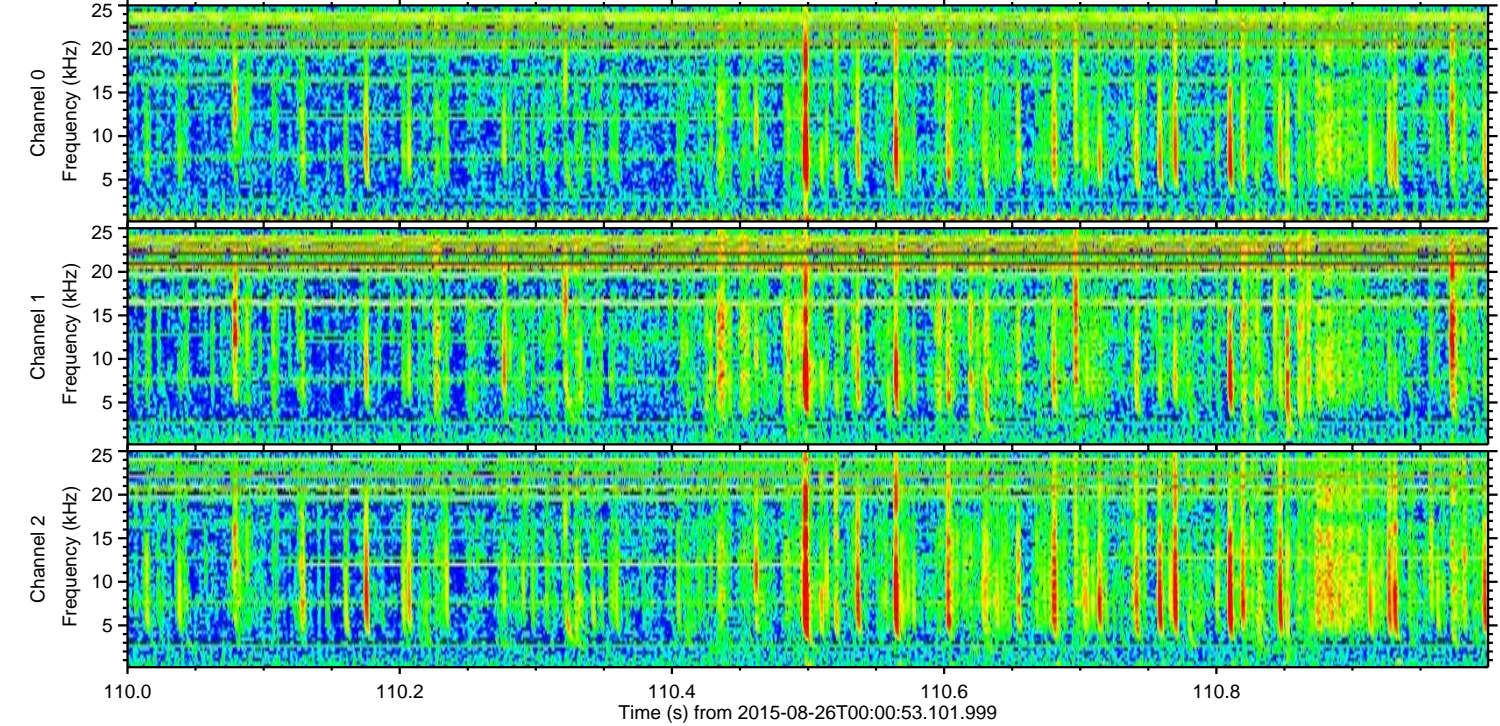
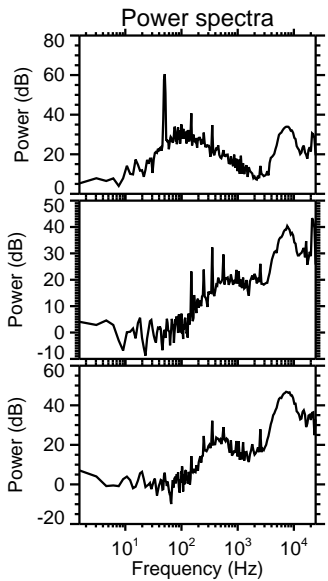
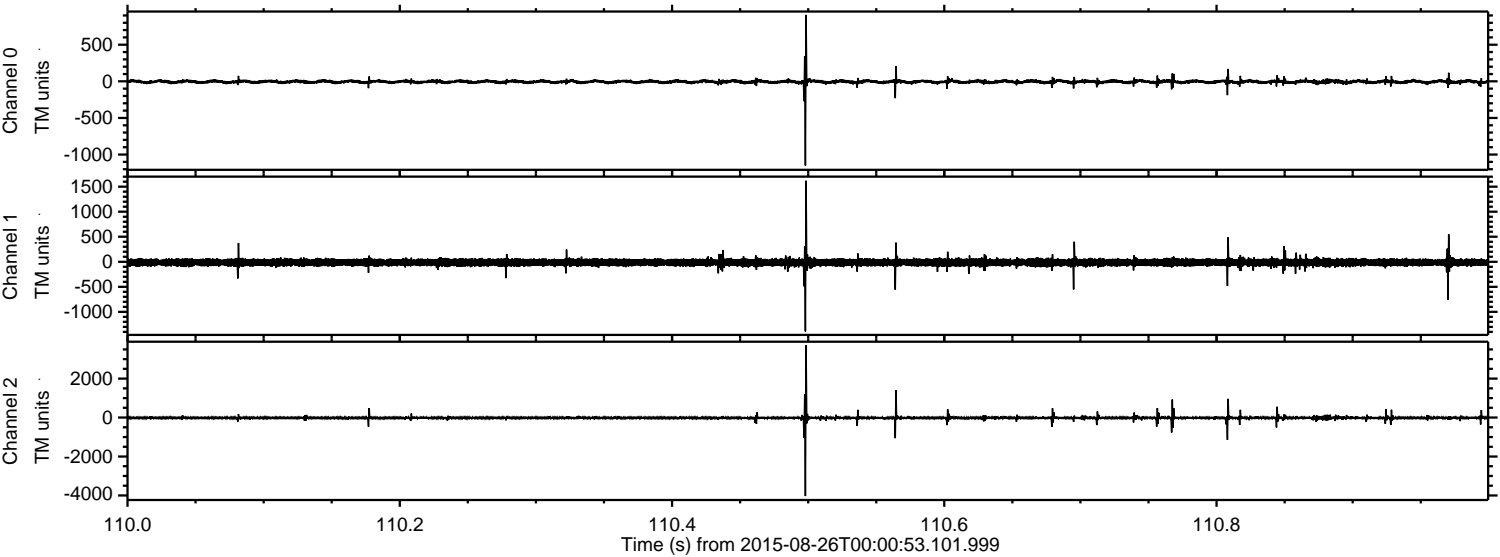

Channel 0
mn: -1151
mx: 908
 μ : -5.3
 σ : 15.9

Channel 1
mn: -1391
mx: 1620
 μ : -13.7
 σ : 40.9

Channel 2
mn: -4032
mx: 3709
 μ : -15.3
 σ : 53.6

ELMAVAN 3D WAVEFORMS (Measured data sampled at 50 kHz) 51000 packets of 144 samples from 2015-08-26T00:00:53.101.999. Part 143/147

Processed Wed Oct 7 00:33:01 2015 by ELM ver.2012-10-06 from 001__elm20150826_000052__dat00.bin

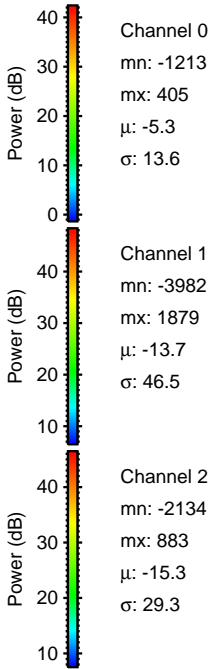
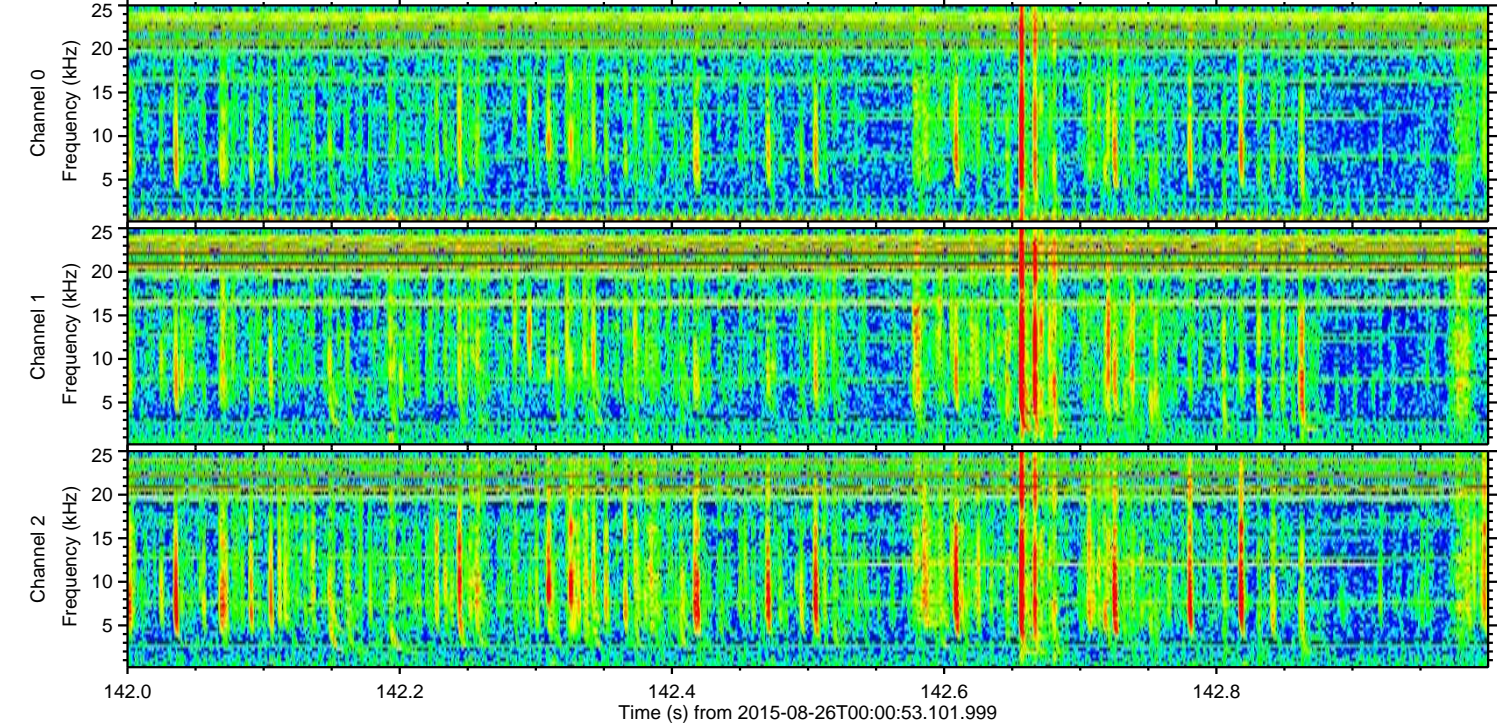
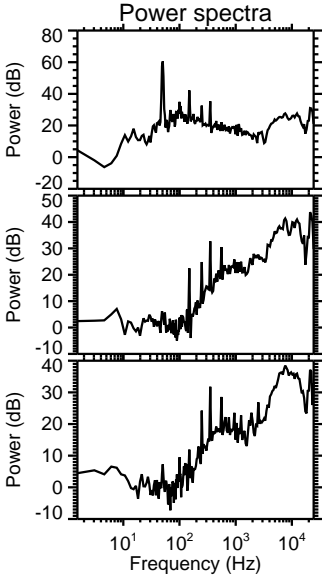
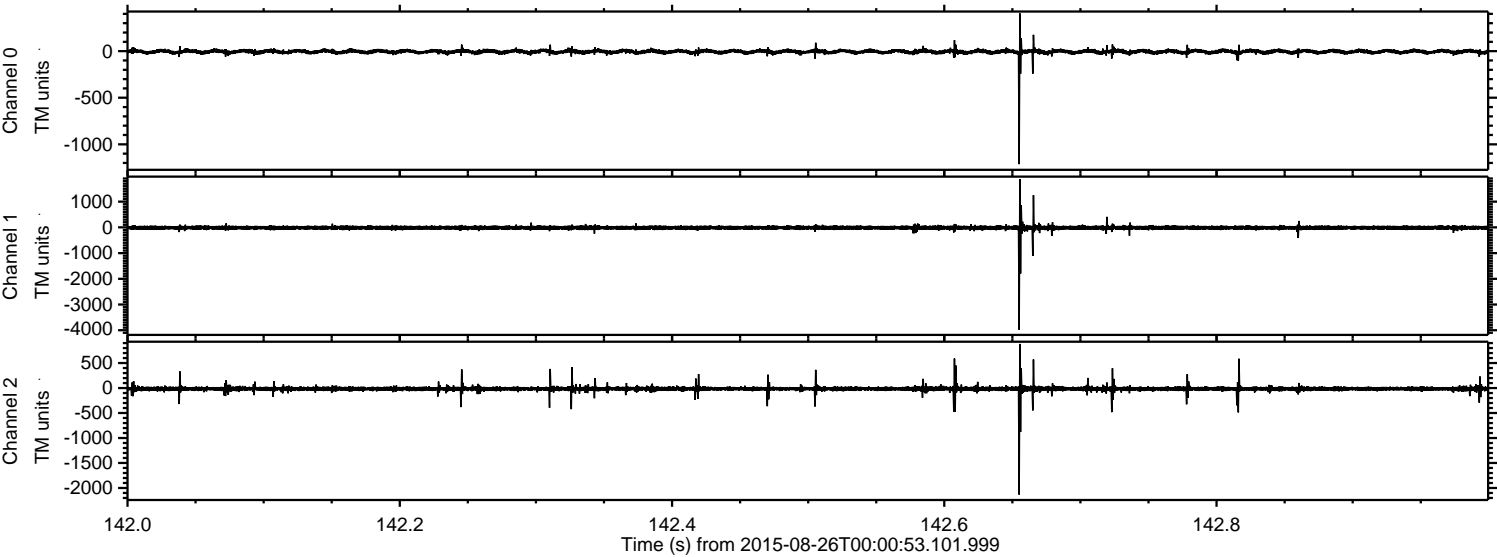

ELMAVAN 3D WAVEFORMS (Measured data sampled at 50 kHz) 51000 packets of 144 samples from 2015-08-26T00:00:53.101.999. Part 131/147

Processed Wed Oct 7 00:33:02 2015 by ELM ver.2012-10-06 from 001__elm20150826_000052__dat00.bin

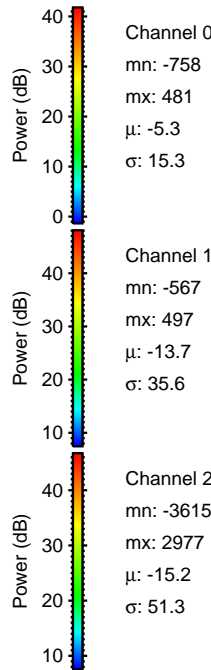
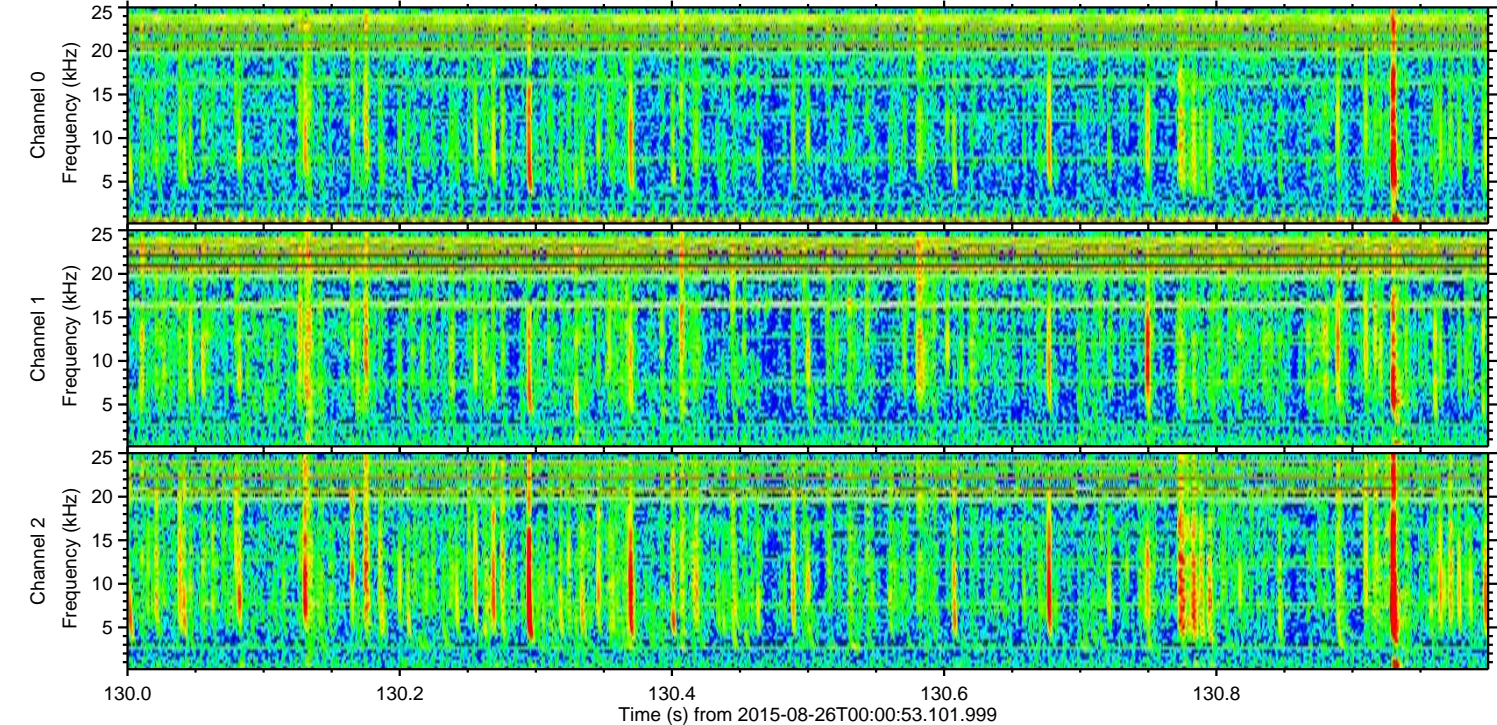
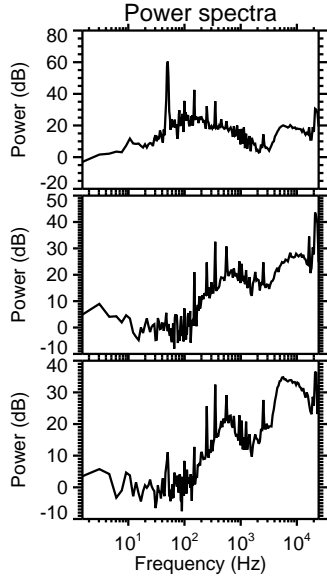
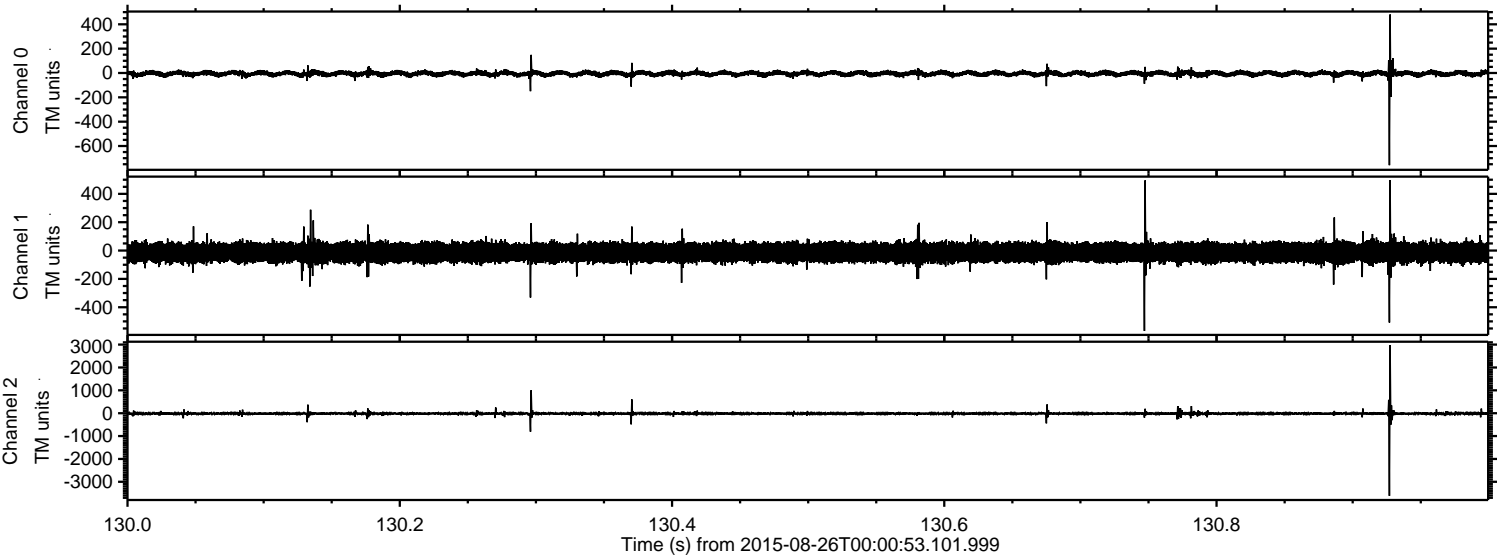

Power spectra

Channel 0

mn: -758
mx: 481
 μ : -5.3
 σ : 15.3

Channel 1

mn: -567
mx: 497
 μ : -13.7
 σ : 35.6

Channel 2

mn: -3615
mx: 2977
 μ : -15.2
 σ : 51.3

Processed Wed Oct 7 00:33:03 2015 by ELM ver.2012-10-06 from 001__elm20150826_000052__dat00.bin

