

# ELMAVAN 3D WAVEFORMS (Measured data sampled at 50 kHz) 51000 packets of 144 samples from 2015-08-25T21:10:45.355.000.

Processed Tue Oct 6 23:45:17 2015 by ELM ver.2012-10-06 from 001\_\_elm20150825\_211044\_\_dat00.bin

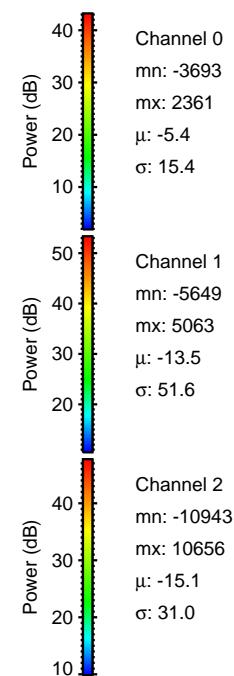

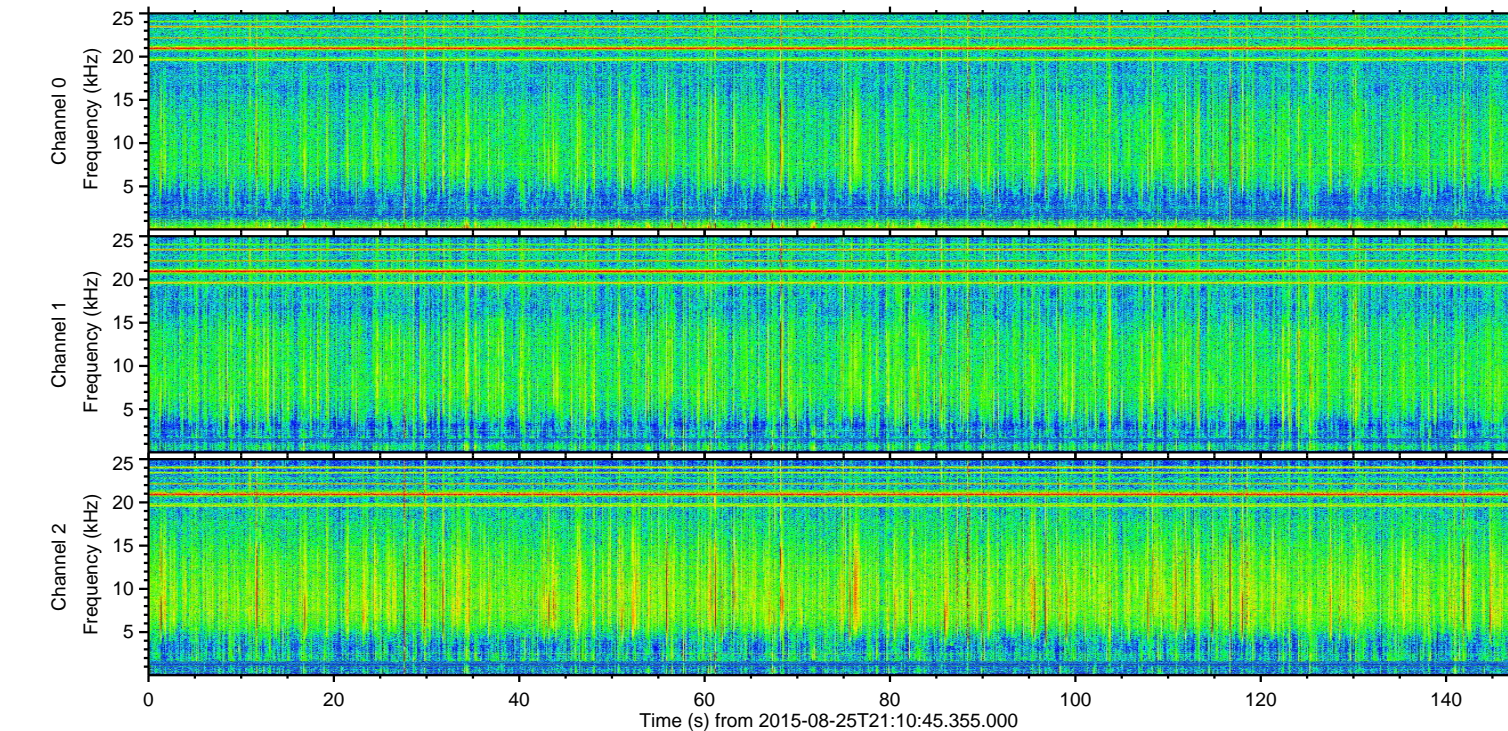
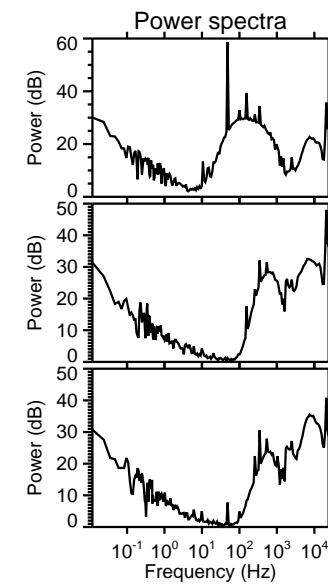
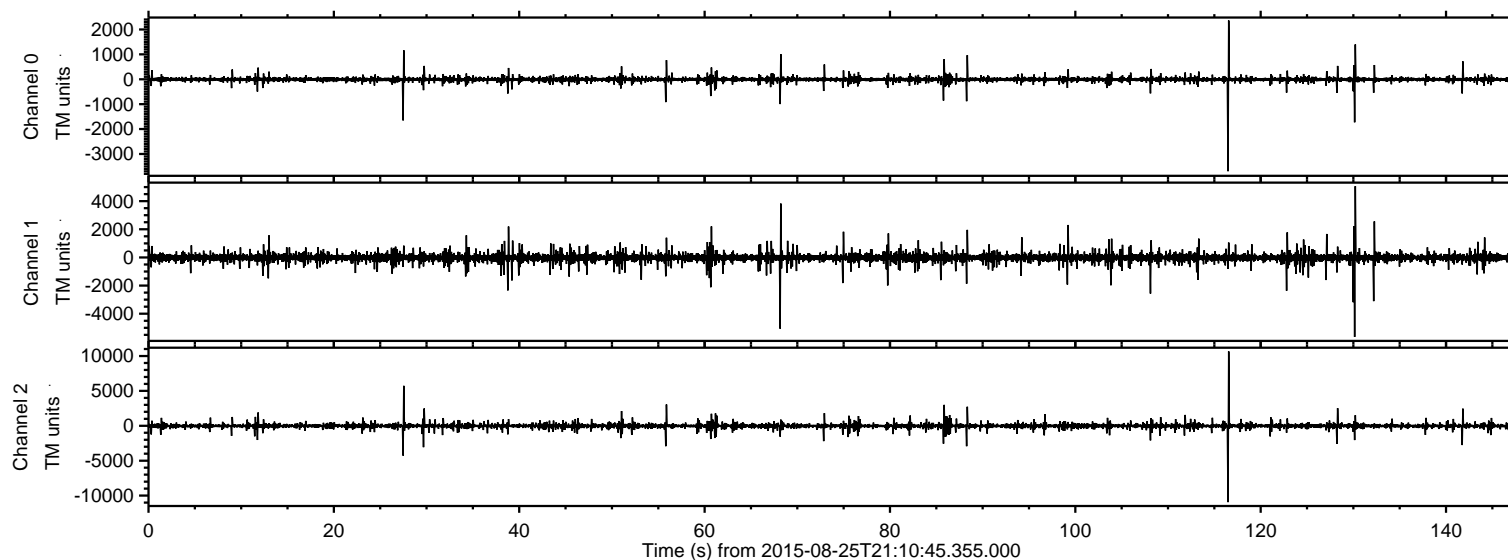

ELMAVAN 3D WAVEFORMS (Measured data sampled at 50 kHz) 51000 packets of 144 samples from 2015-08-25T21:10:45.355.000. Part 117/147

Processed Tue Oct 6 23:45:32 2015 by ELM ver.2012-10-06 from 001\_\_elm20150825\_211044\_\_dat00.bin

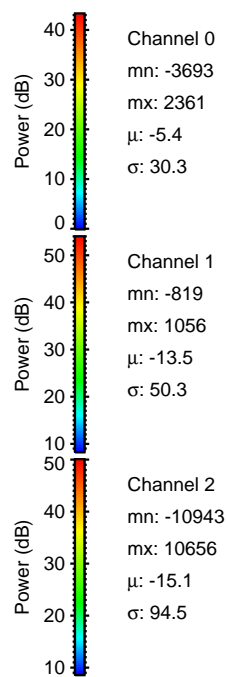
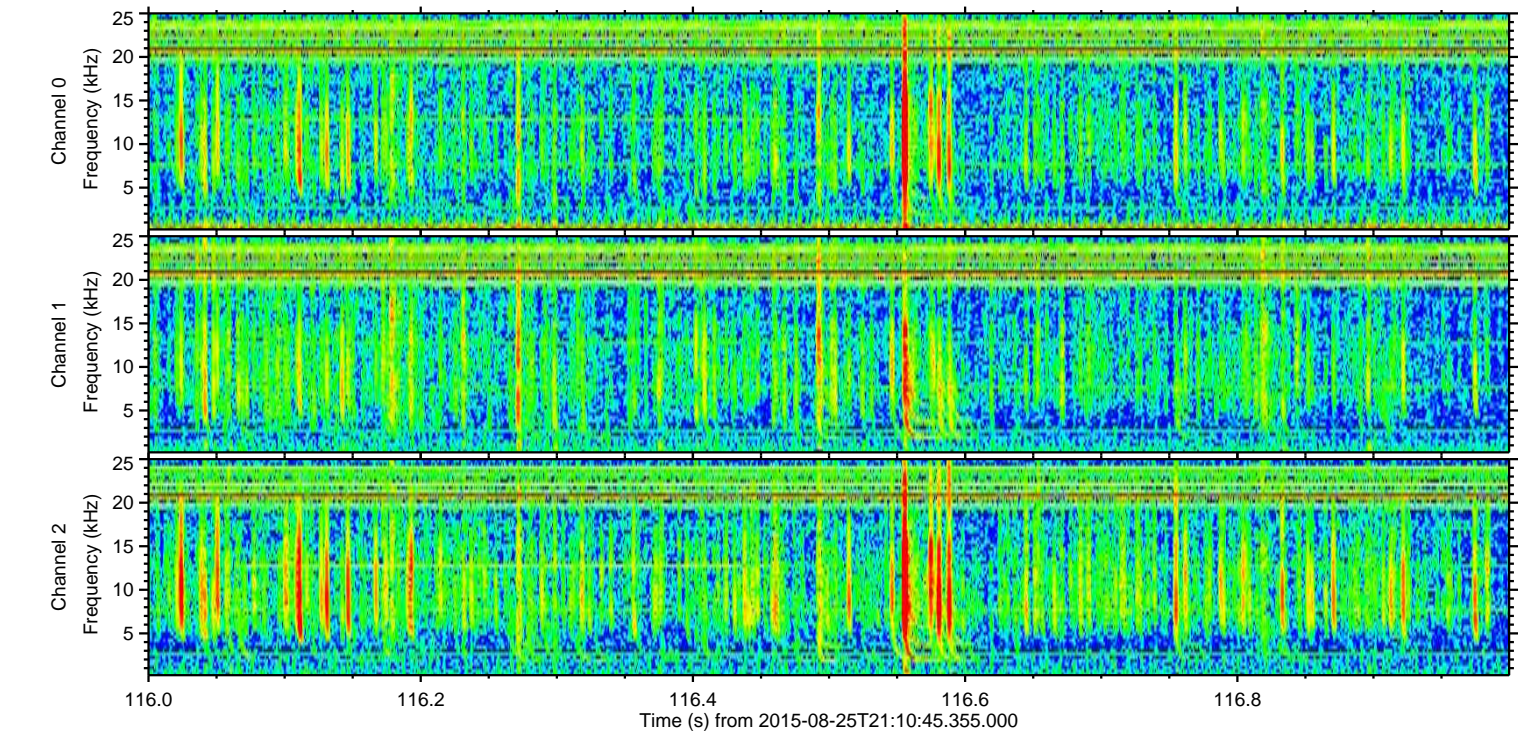
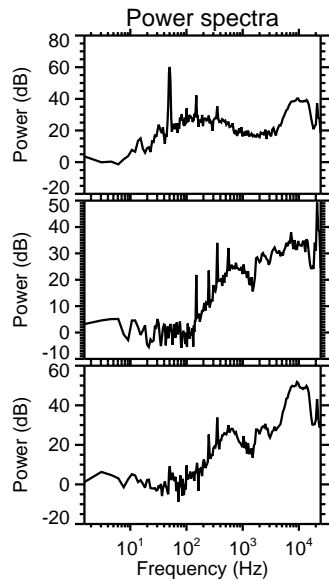
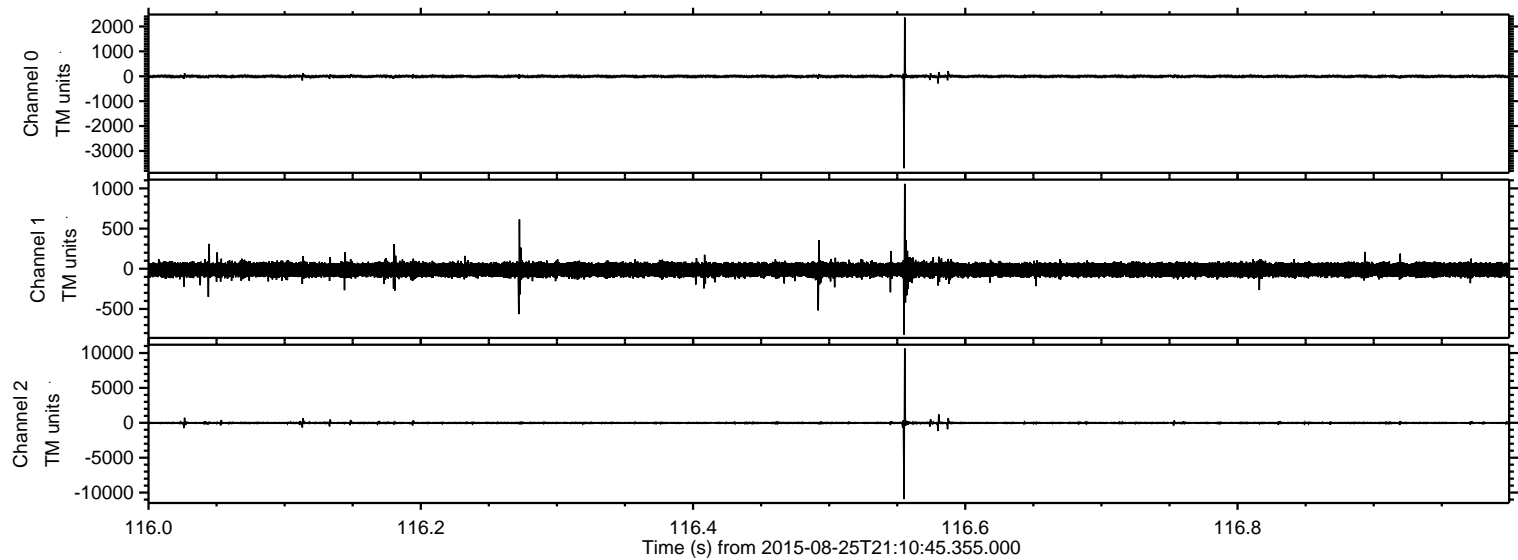



Processed Tue Oct 6 23:45:33 2015 by ELM ver.2012-10-06 from 001\_\_elm20150825\_211044\_\_dat00.bin

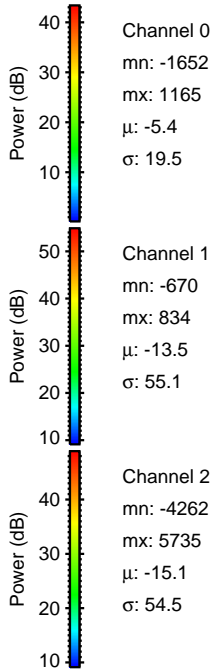
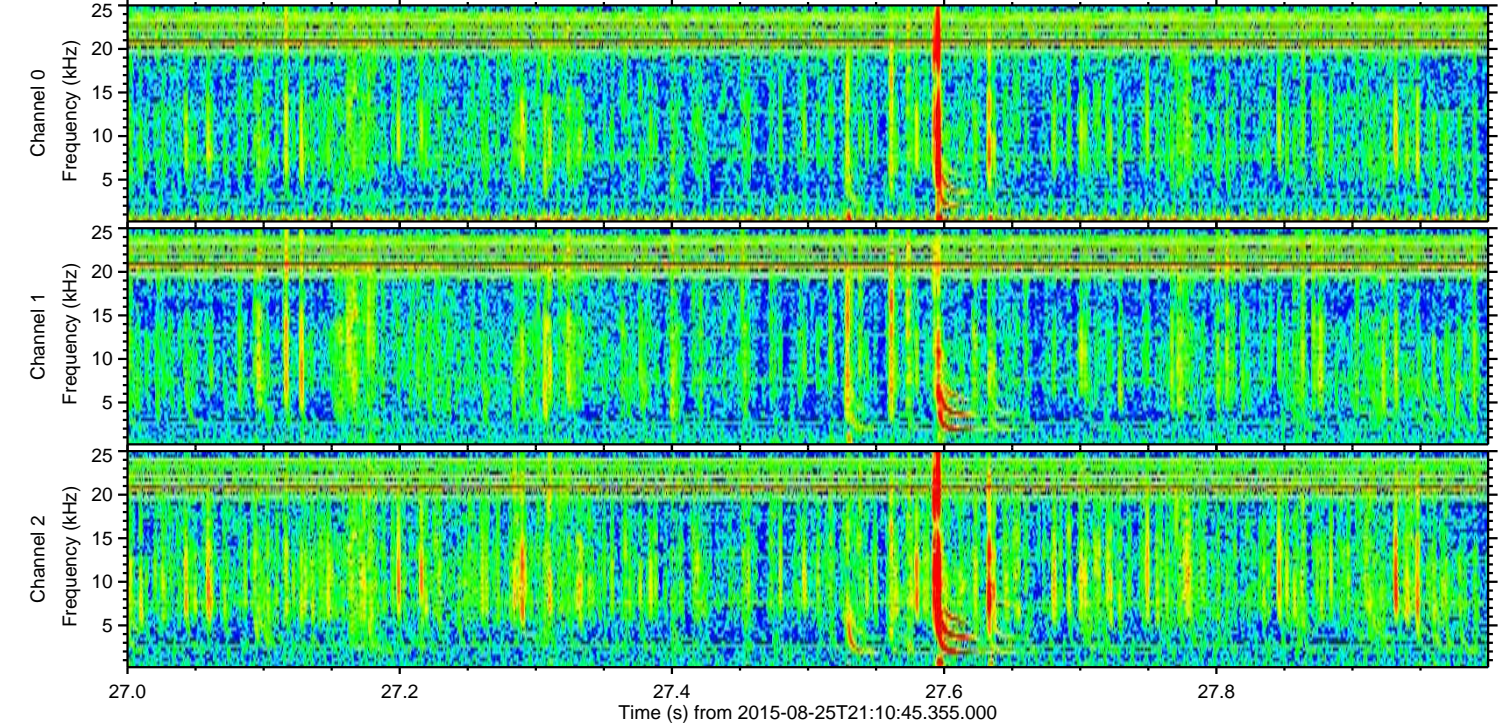
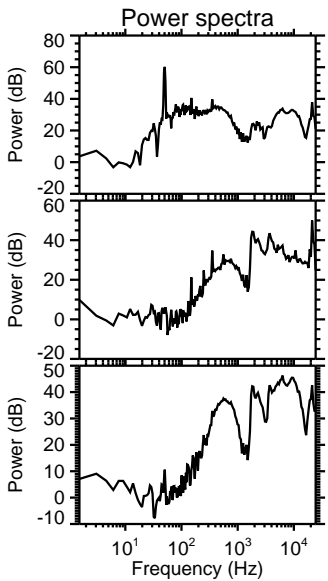
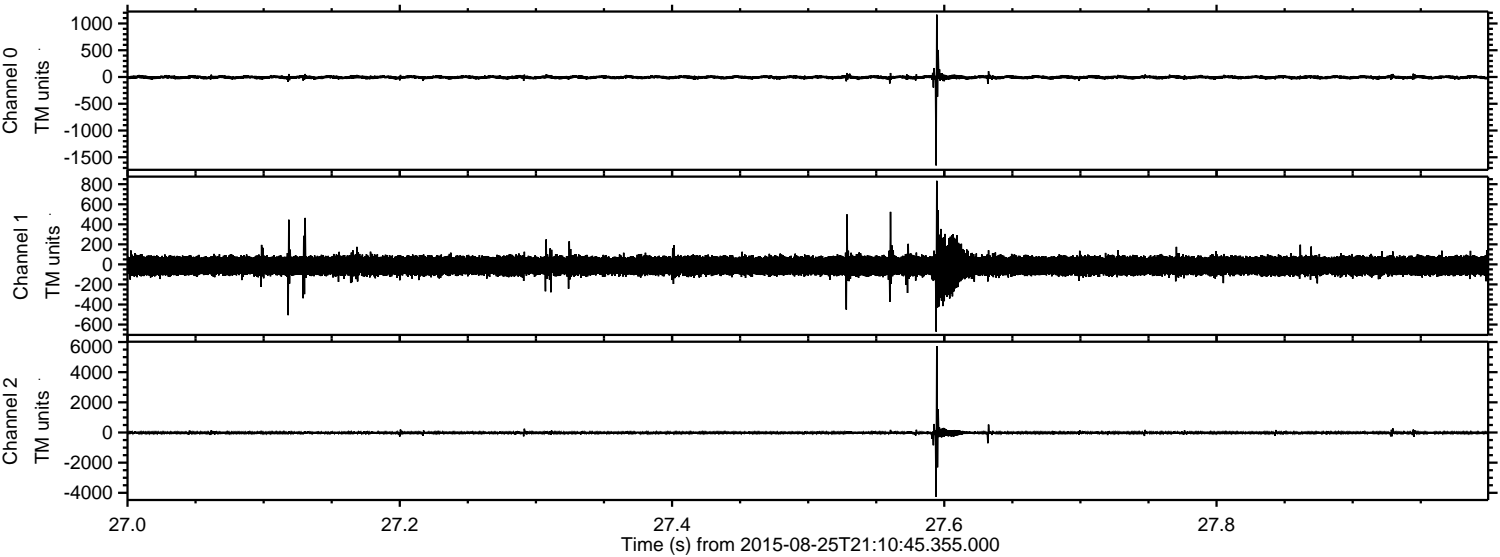



ELMAVAN 3D WAVEFORMS (Measured data sampled at 50 kHz) 51000 packets of 144 samples from 2015-08-25T21:10:45.355.000. Part 131/147

Processed Tue Oct 6 23:45:34 2015 by ELM ver.2012-10-06 from 001\_\_elm20150825\_211044\_\_dat00.bin

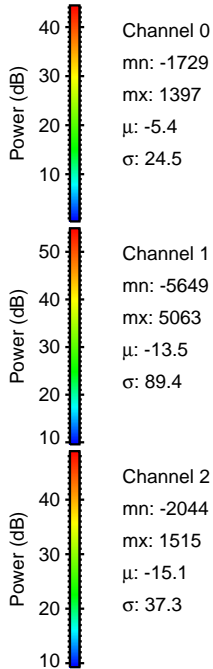
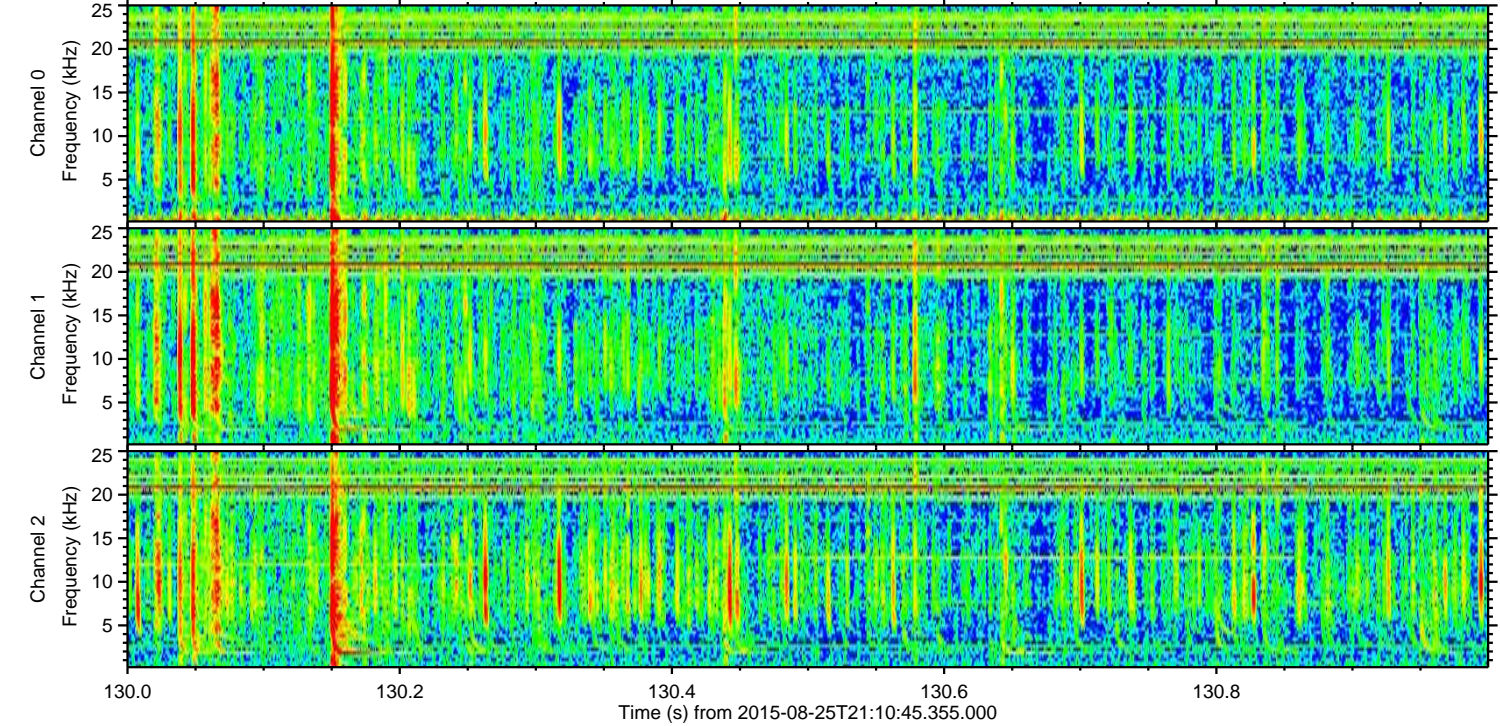
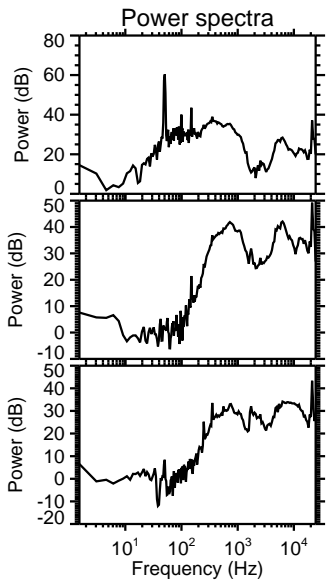
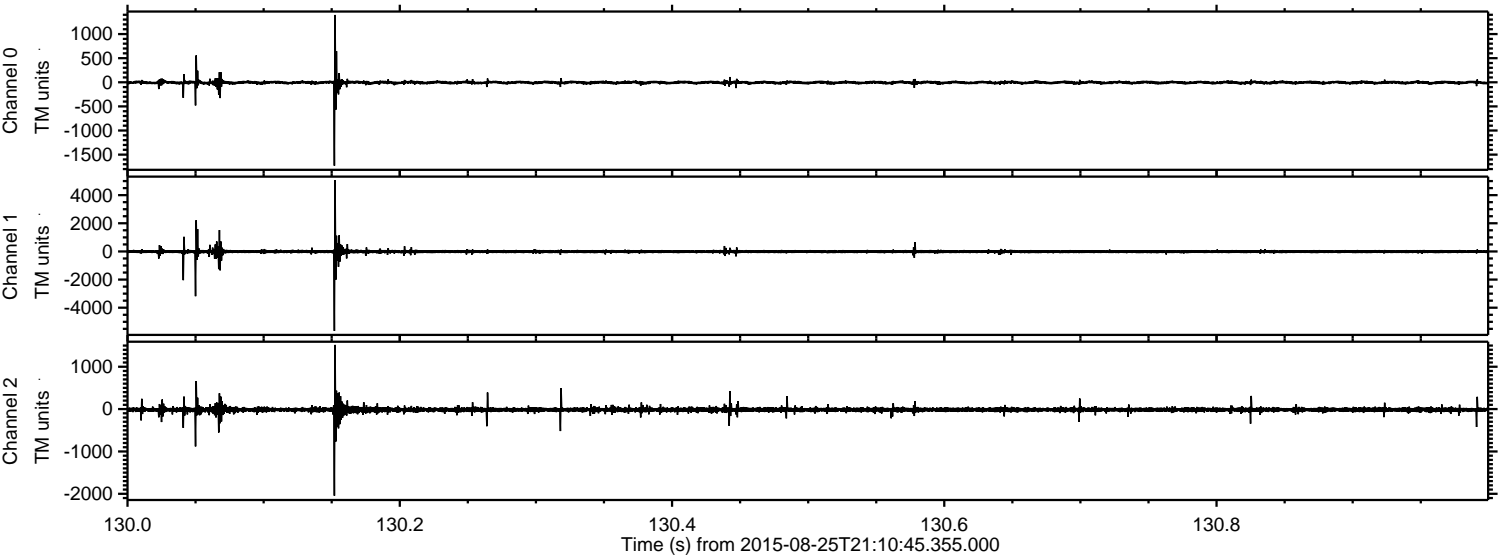

Channel 0  
mn: -1729  
mx: 1397  
 $\mu$ : -5.4  
 $\sigma$ : 24.5

Channel 1  
mn: -5649  
mx: 5063  
 $\mu$ : -13.5  
 $\sigma$ : 89.4

Channel 2  
mn: -2044  
mx: 1515  
 $\mu$ : -15.1  
 $\sigma$ : 37.3



ELMAVAN 3D WAVEFORMS (Measured data sampled at 50 kHz) 51000 packets of 144 samples from 2015-08-25T21:10:45.355.000. Part 69/147

Processed Tue Oct 6 23:45:35 2015 by ELM ver.2012-10-06 from 001\_\_elm20150825\_211044\_\_dat00.bin

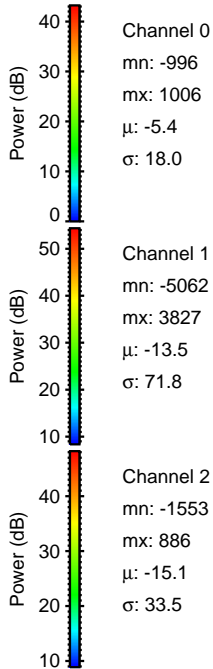
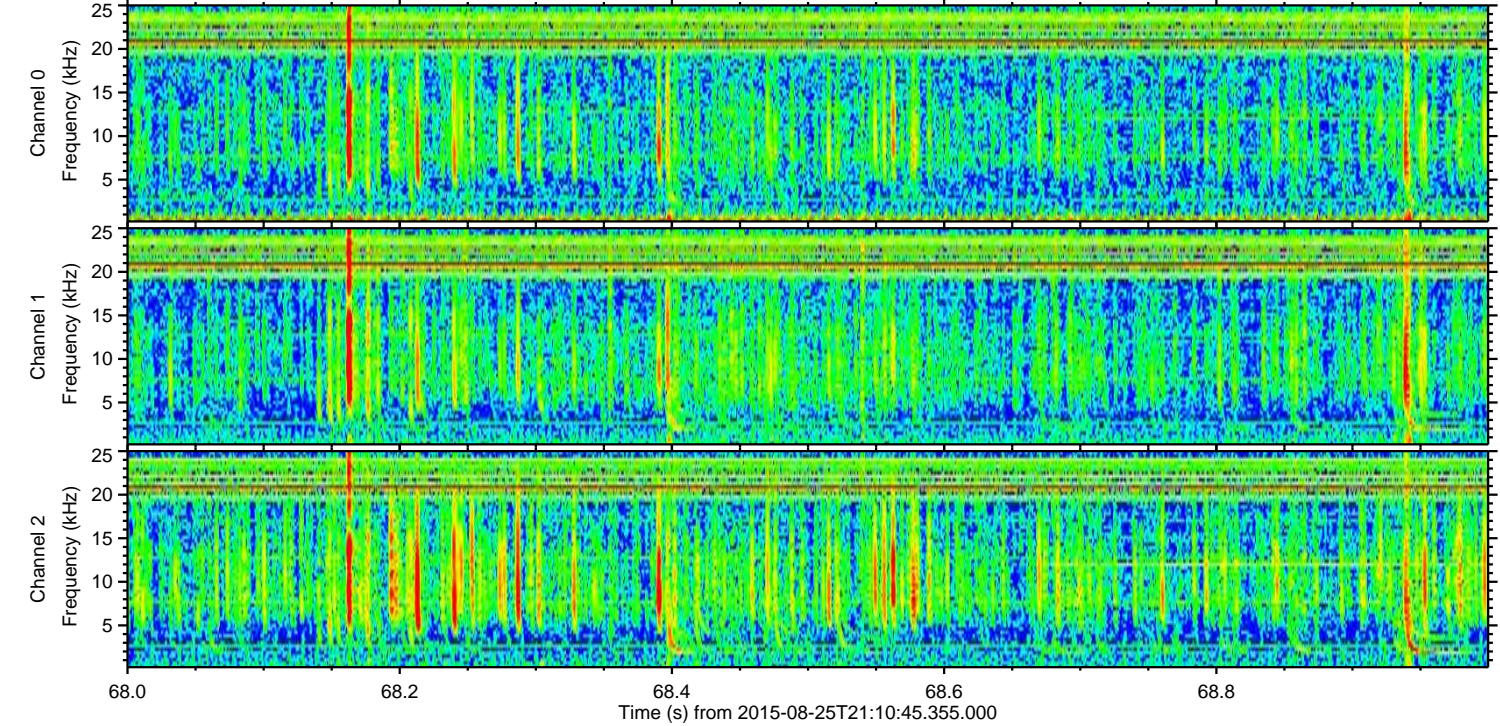
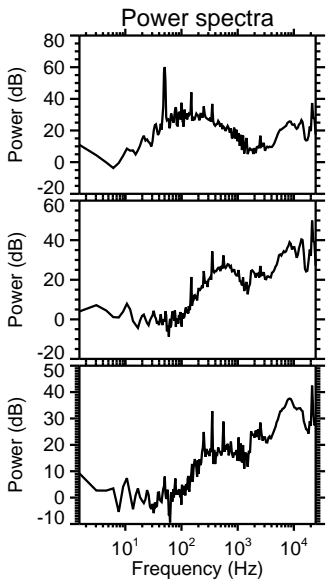
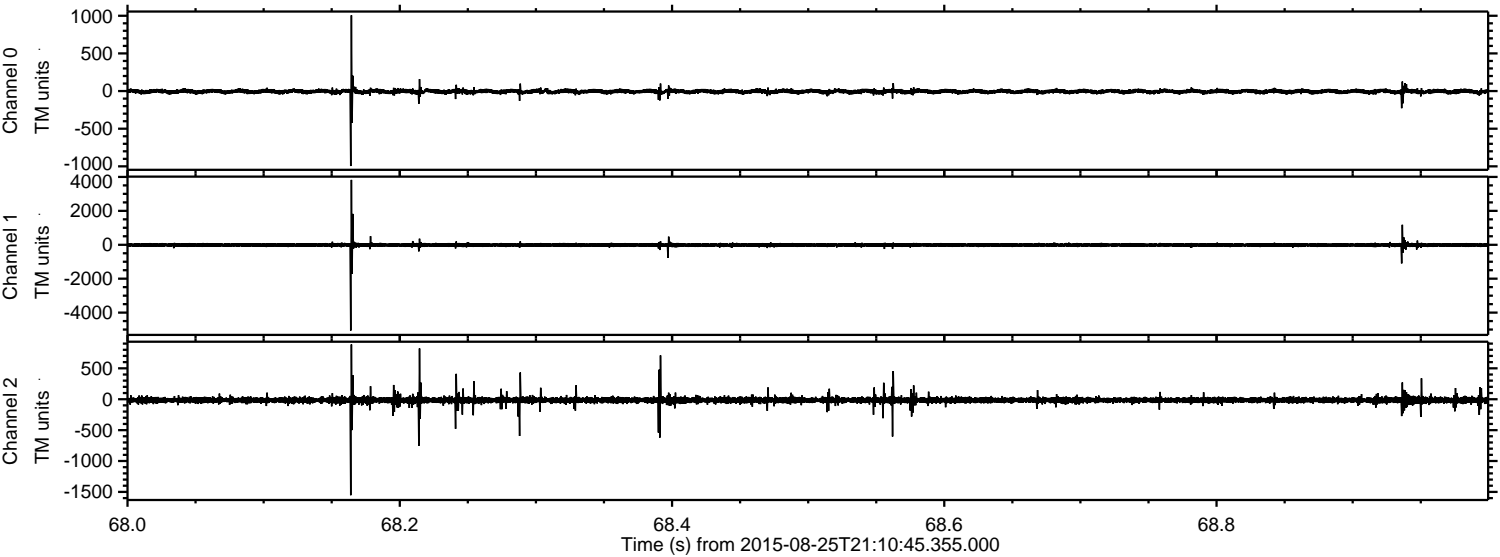



ELMAVAN 3D WAVEFORMS (Measured data sampled at 50 kHz) 51000 packets of 144 samples from 2015-08-25T21:10:45.355.000. Part 133/147

Processed Tue Oct 6 23:45:36 2015 by ELM ver.2012-10-06 from 001\_\_elm20150825\_211044\_\_dat00.bin

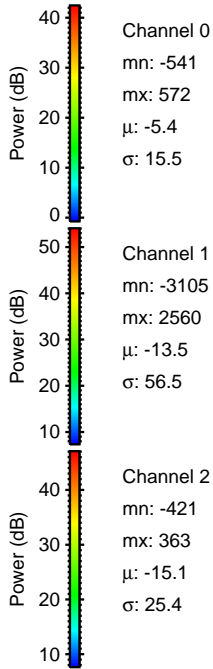
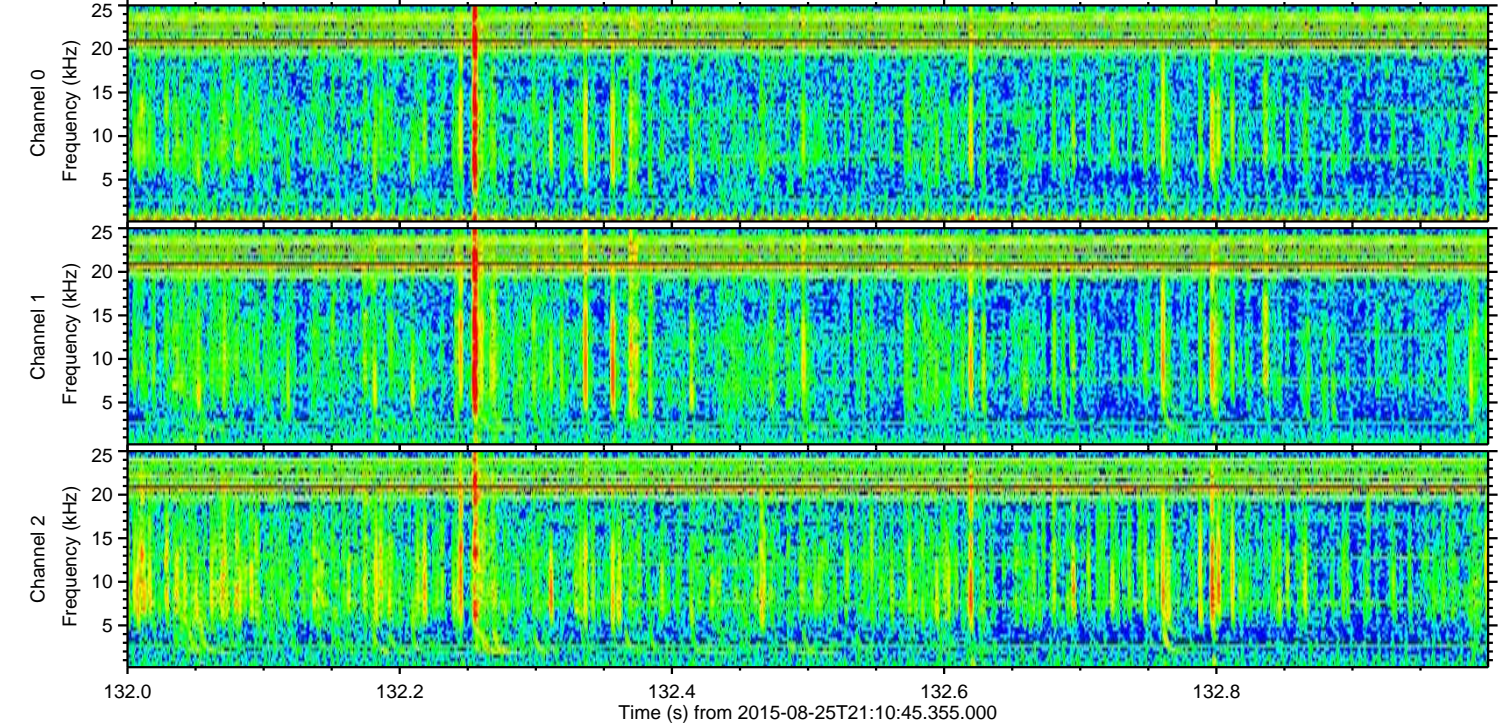
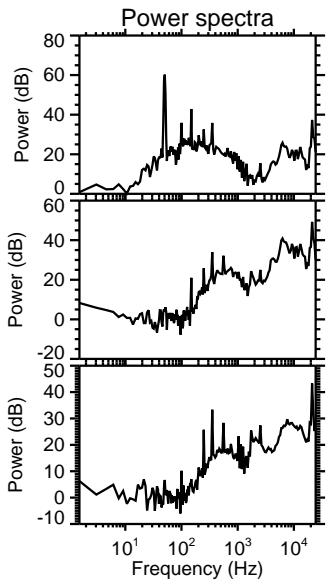
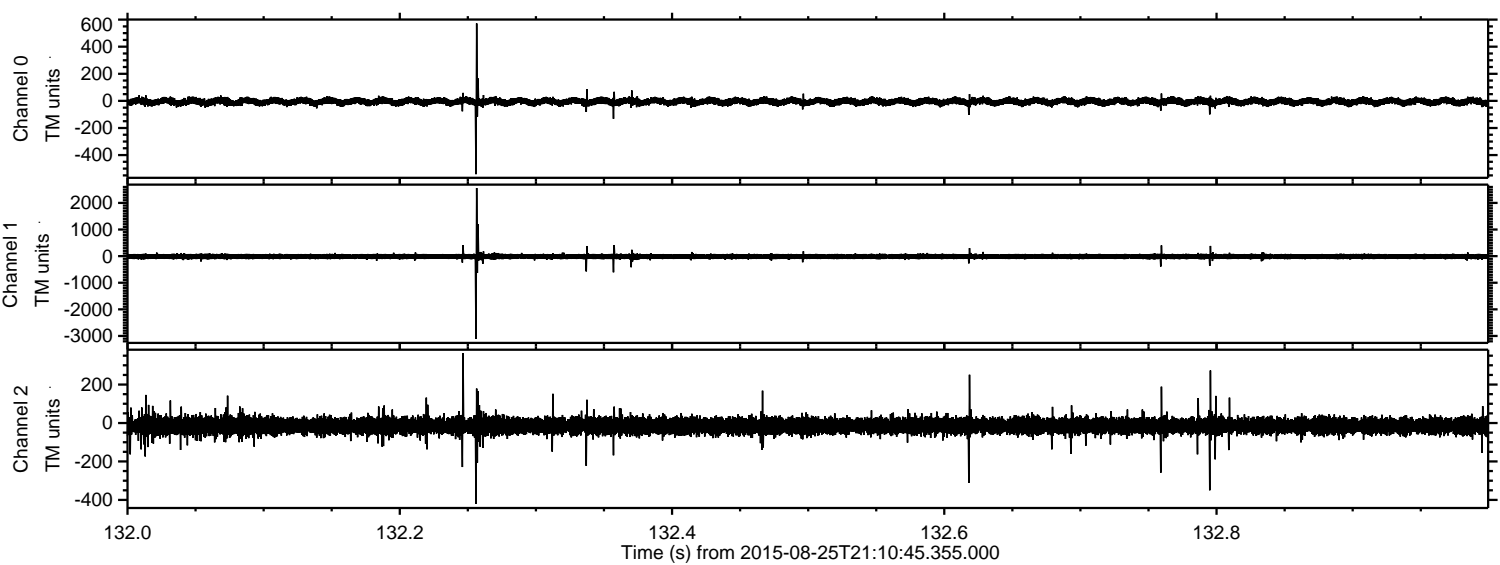



Processed Tue Oct 6 23:45:37 2015 by ELM ver.2012-10-06 from 001\_\_elm20150825\_211044\_\_dat00.bin

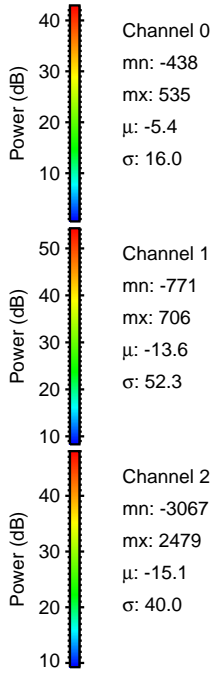
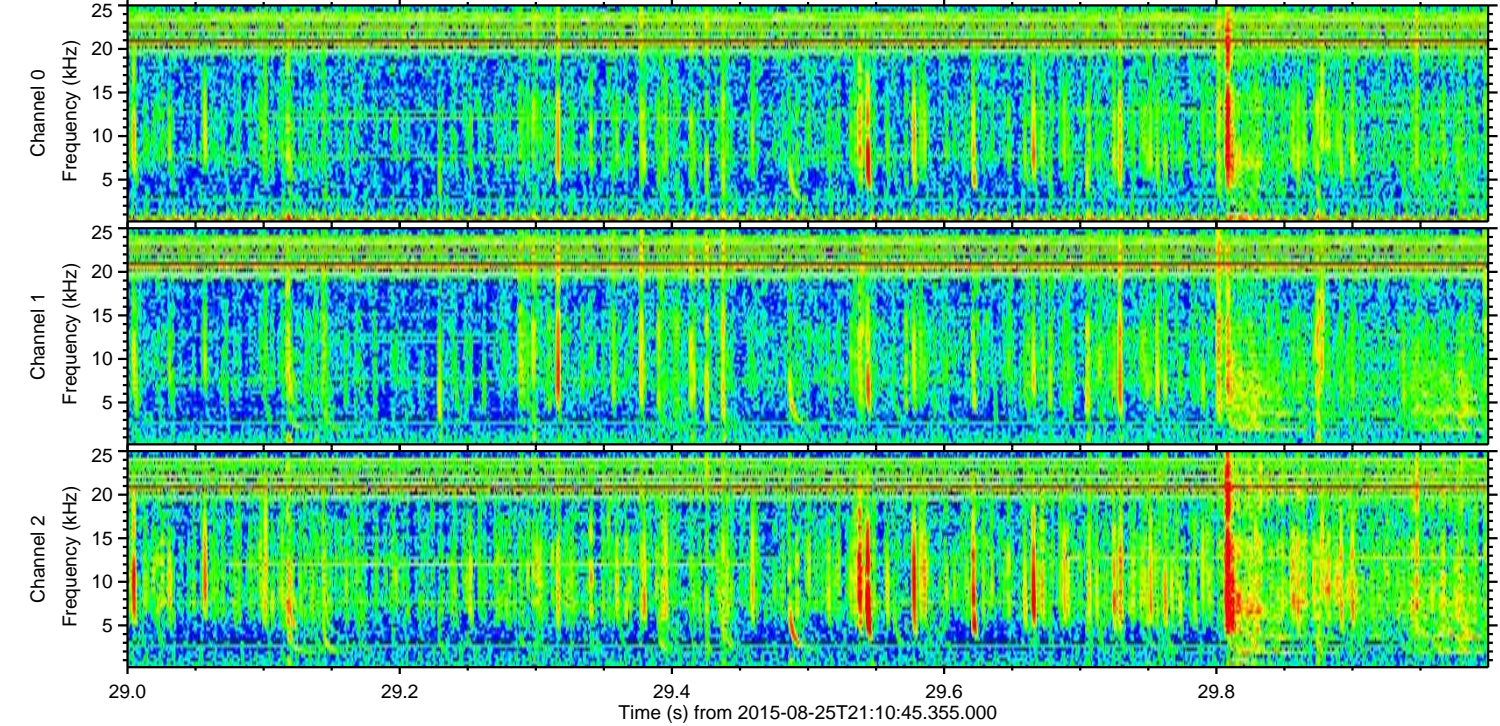
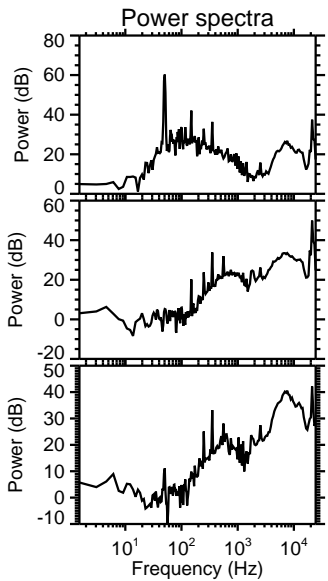
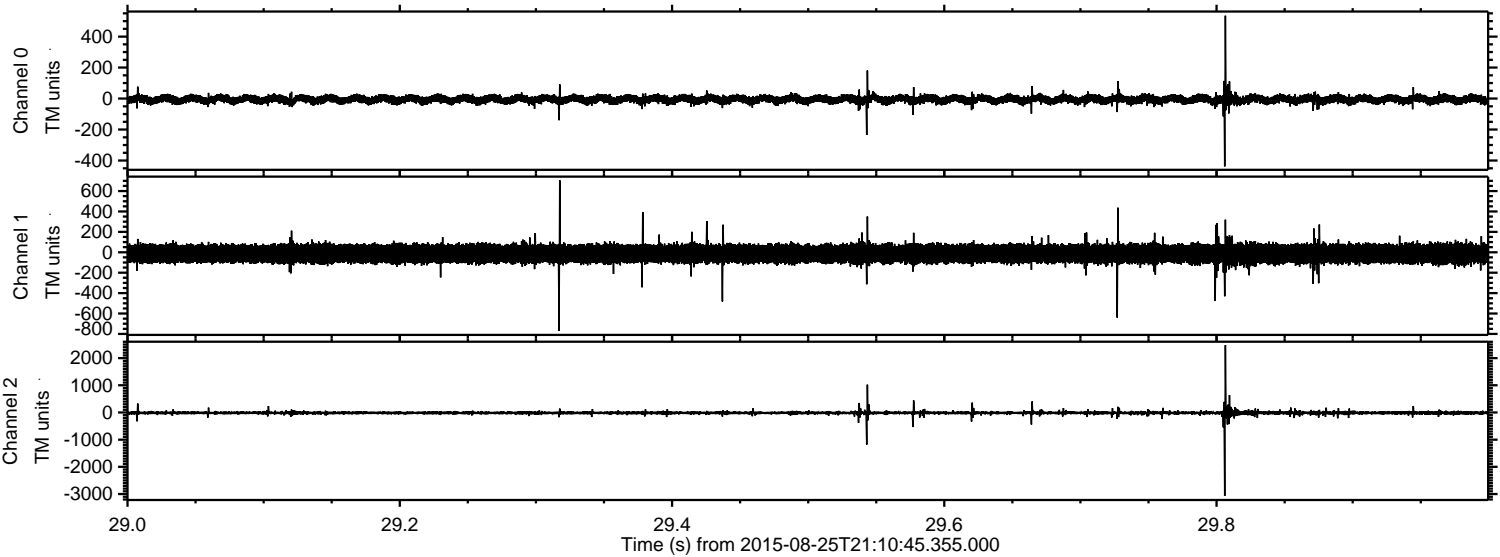



Processed Tue Oct 6 23:45:38 2015 by ELM ver.2012-10-06 from 001\_\_elm20150825\_211044\_\_dat00.bin

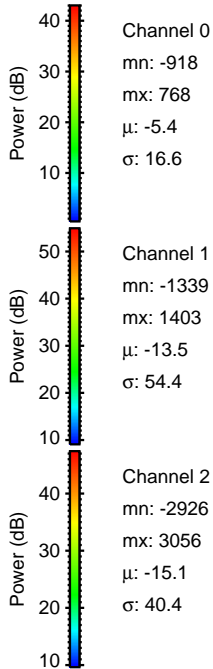
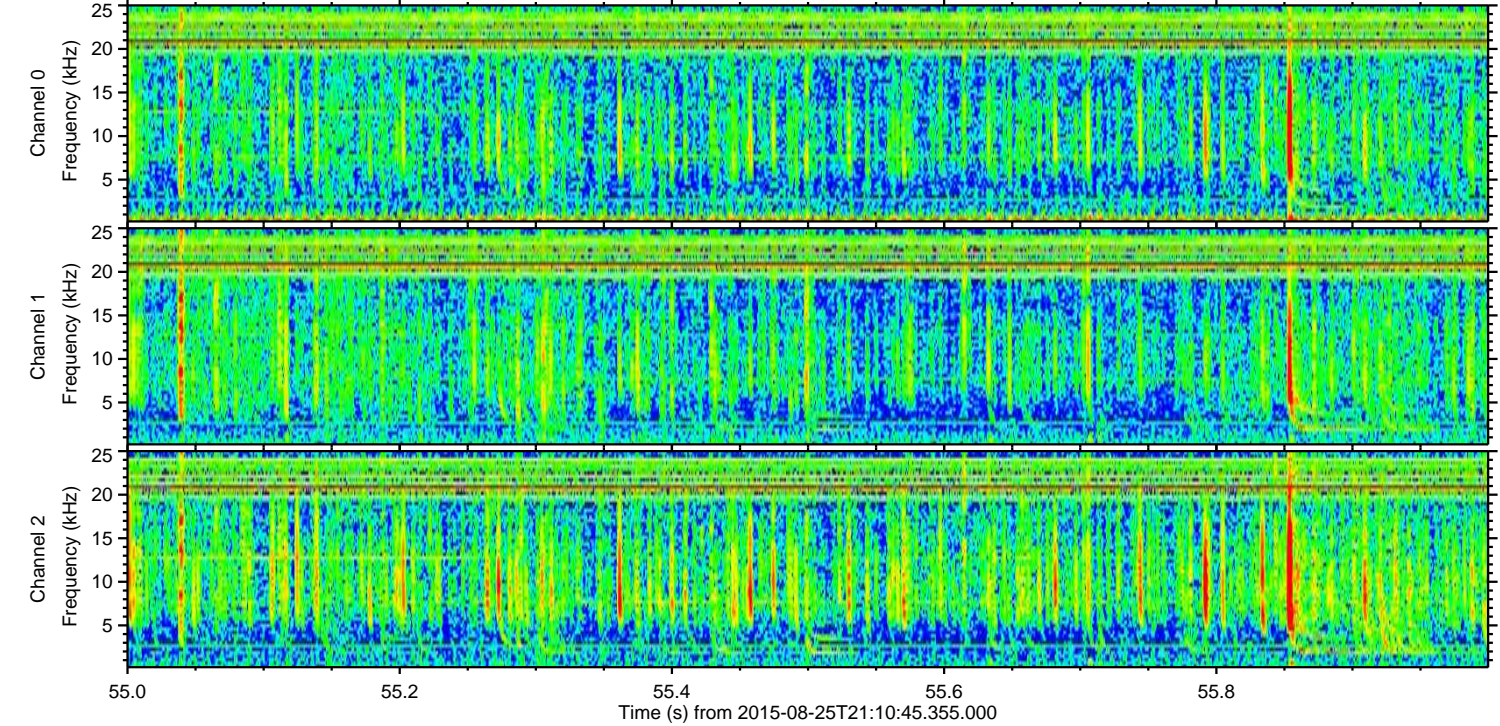
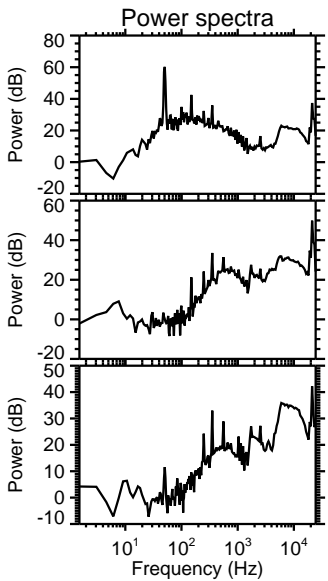
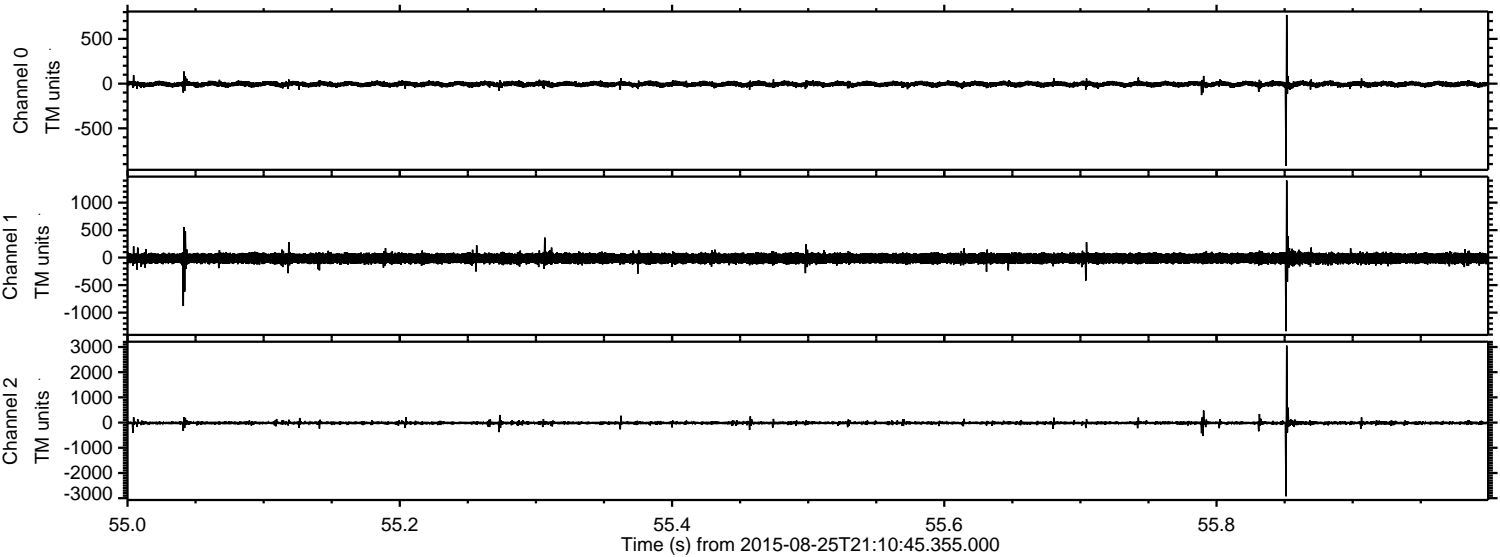

Channel 0  
mn: -918  
mx: 768  
 $\mu$ : -5.4  
 $\sigma$ : 16.6

Channel 1  
mn: -1339  
mx: 1403  
 $\mu$ : -13.5  
 $\sigma$ : 54.4

Channel 2  
mn: -2926  
mx: 3056  
 $\mu$ : -15.1  
 $\sigma$ : 40.4



Processed Tue Oct 6 23:45:39 2015 by ELM ver.2012-10-06 from 001\_\_elm20150825\_211044\_\_dat00.bin

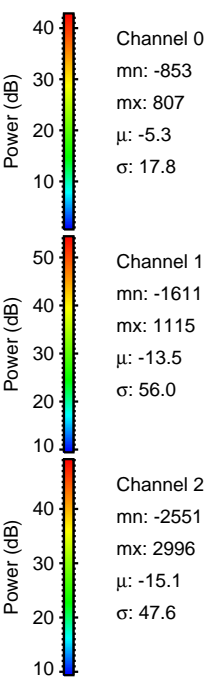
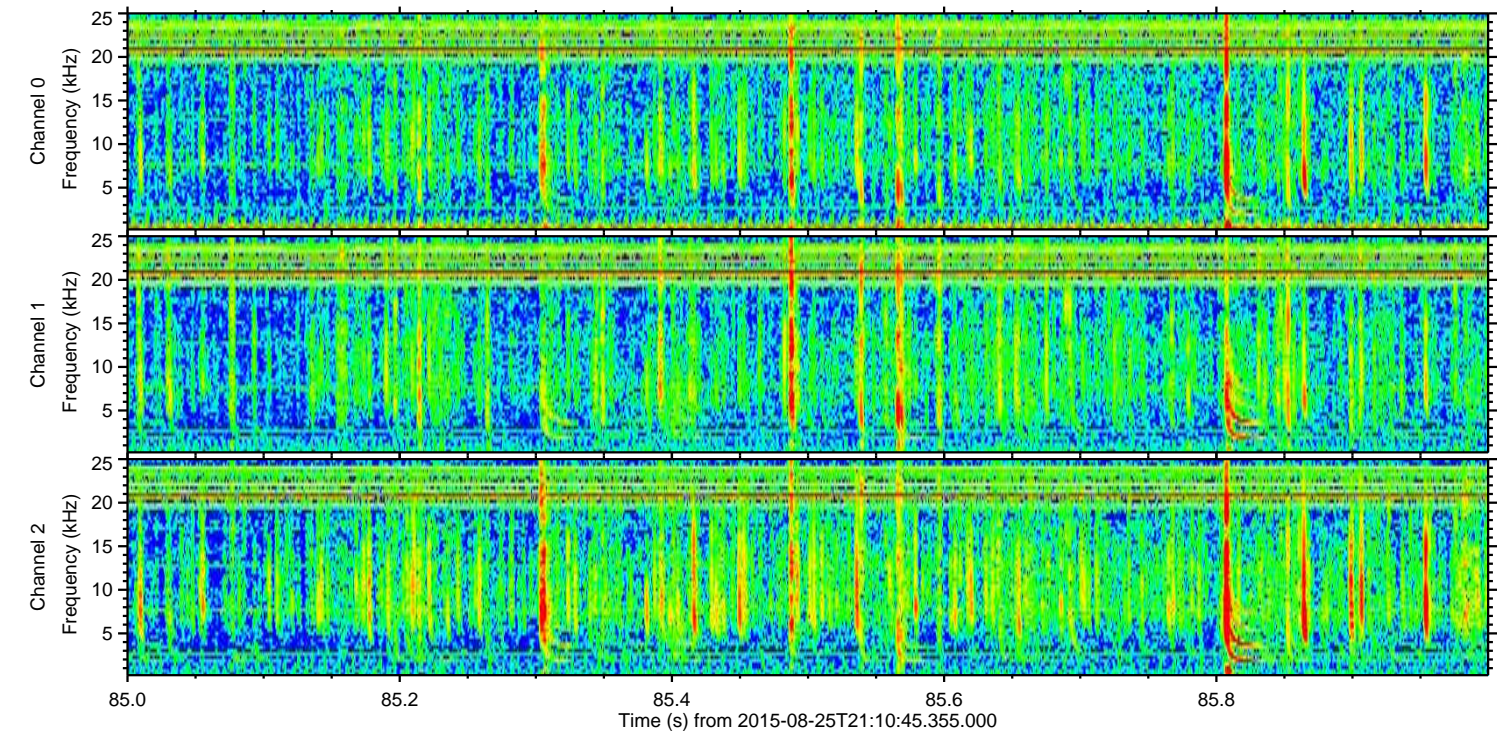
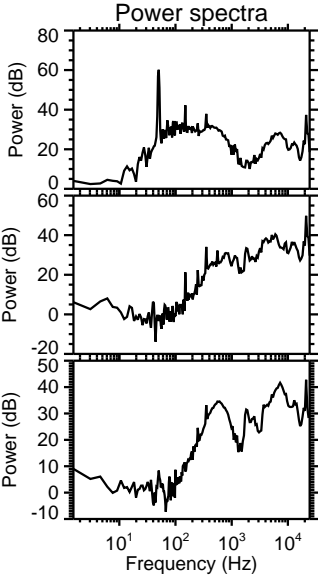
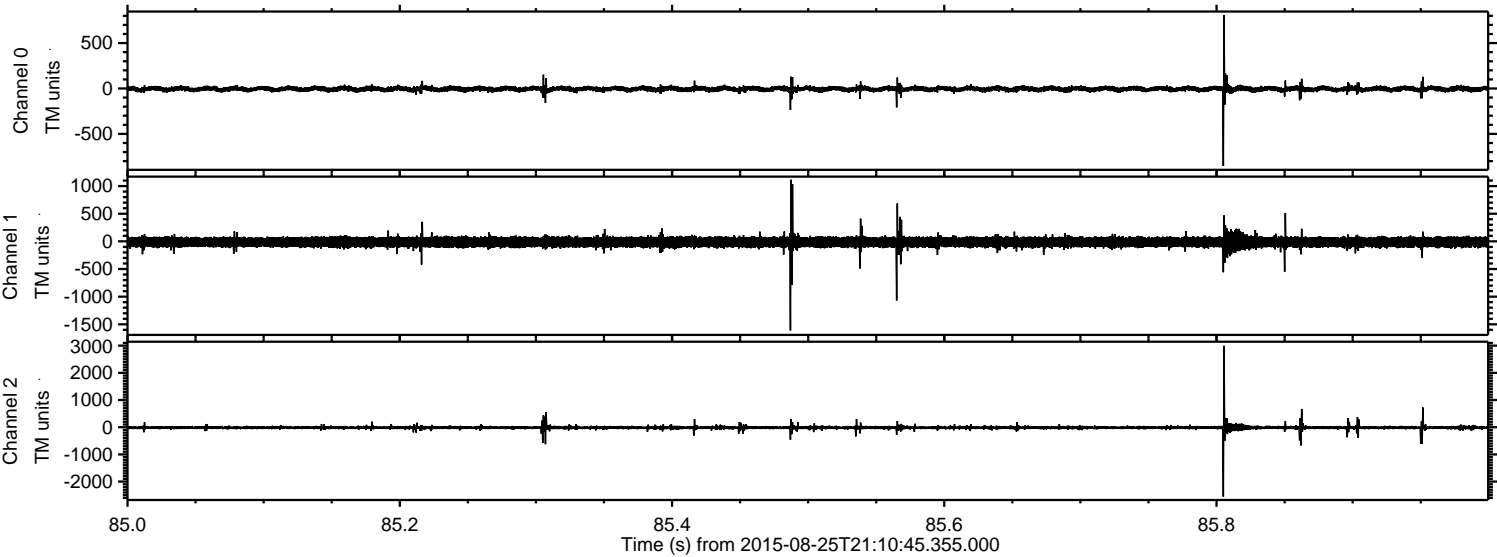



Processed Tue Oct 6 23:45:40 2015 by ELM ver.2012-10-06 from 001\_\_elm20150825\_211044\_\_dat00.bin

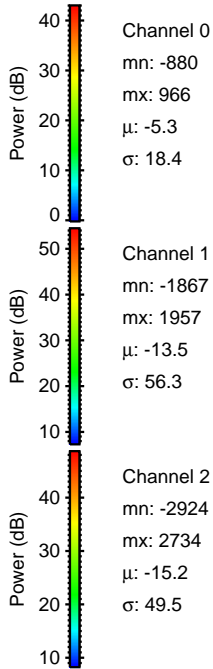
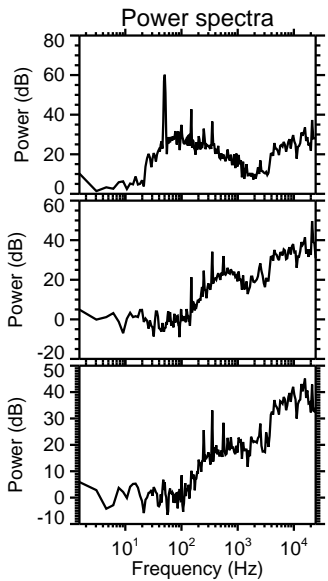
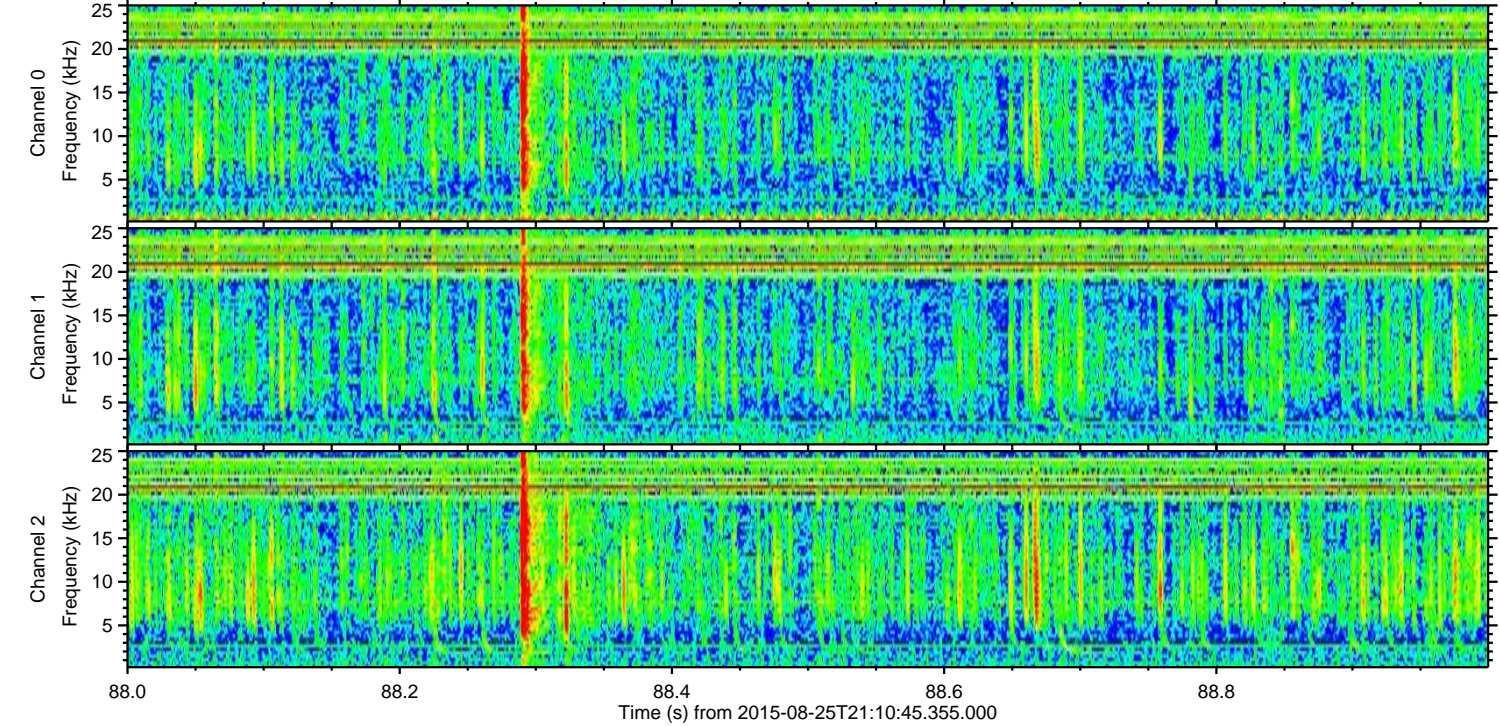
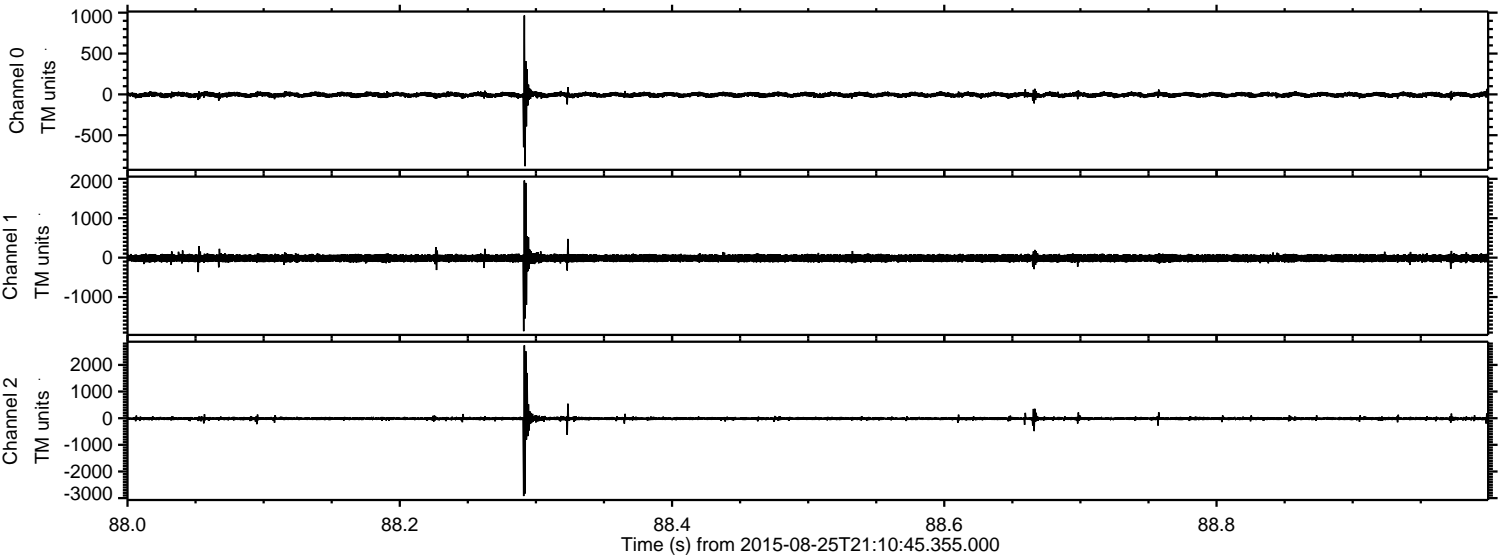



Processed Tue Oct 6 23:45:41 2015 by ELM ver.2012-10-06 from 001\_\_elm20150825\_211044\_\_dat00.bin

