

ELMAVAN 3D WAVEFORMS (Measured data sampled at 50 kHz) 51000 packets of 144 samples from 2015-08-25T20:00:42.209.000.

Processed Tue Oct 6 23:25:41 2015 by ELM ver.2012-10-06 from 001__elm20150825_200041__dat00.bin

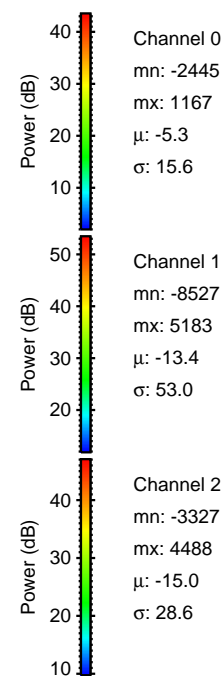

Processed Tue Oct 6 23:25:58 2015 by ELM ver.2012-10-06 from 001__elm20150825_200041__dat00.bin

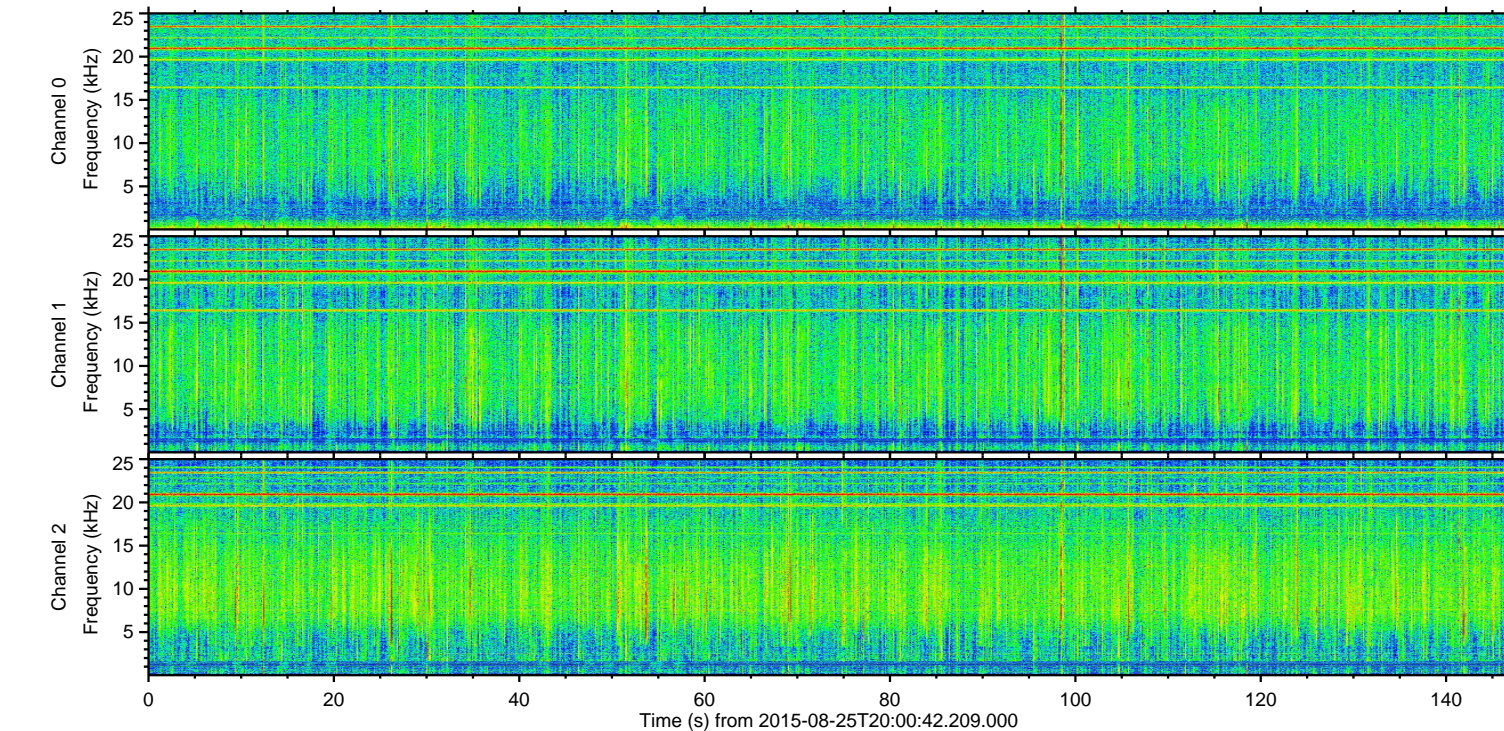
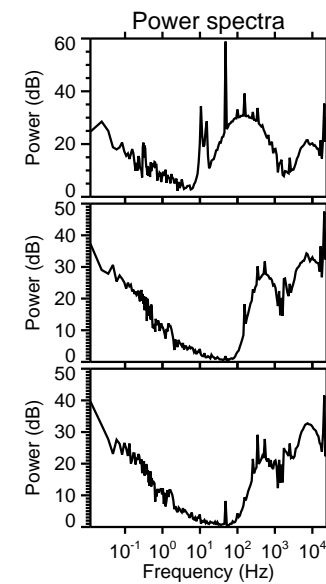
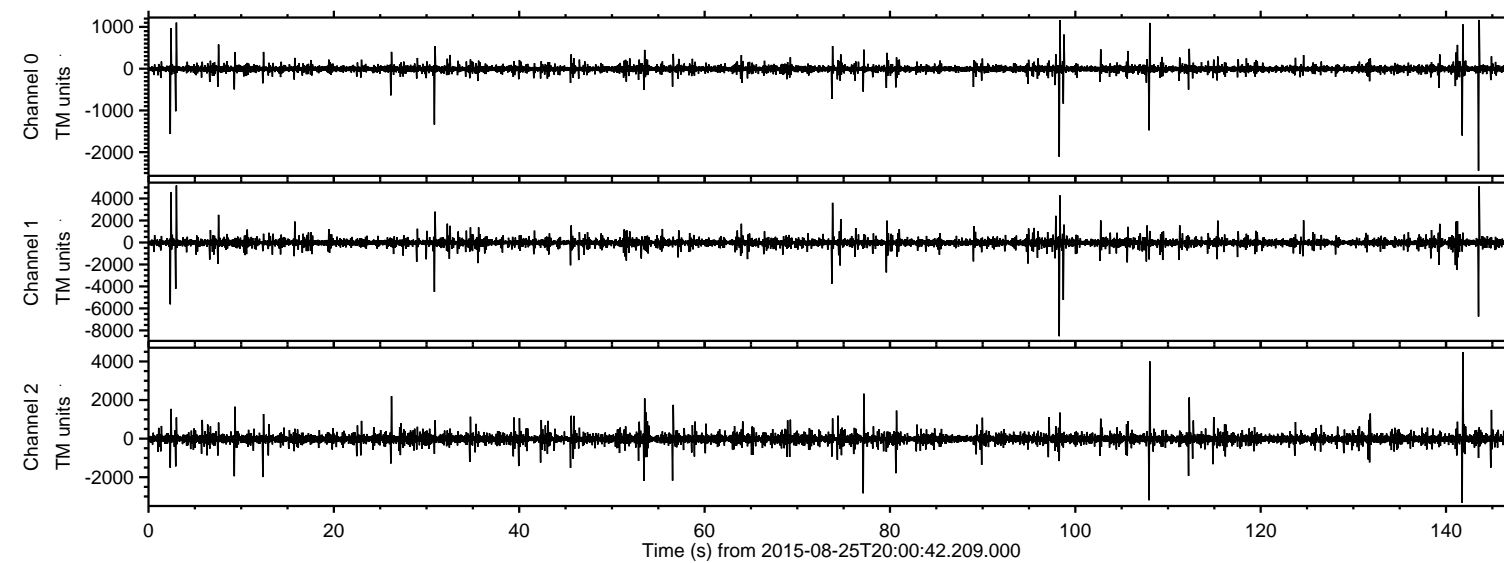
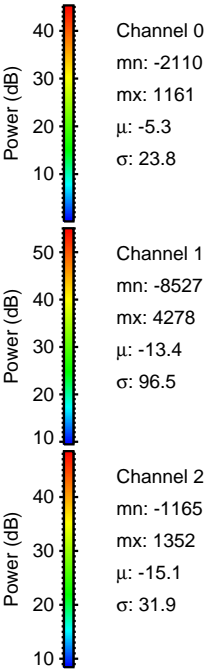
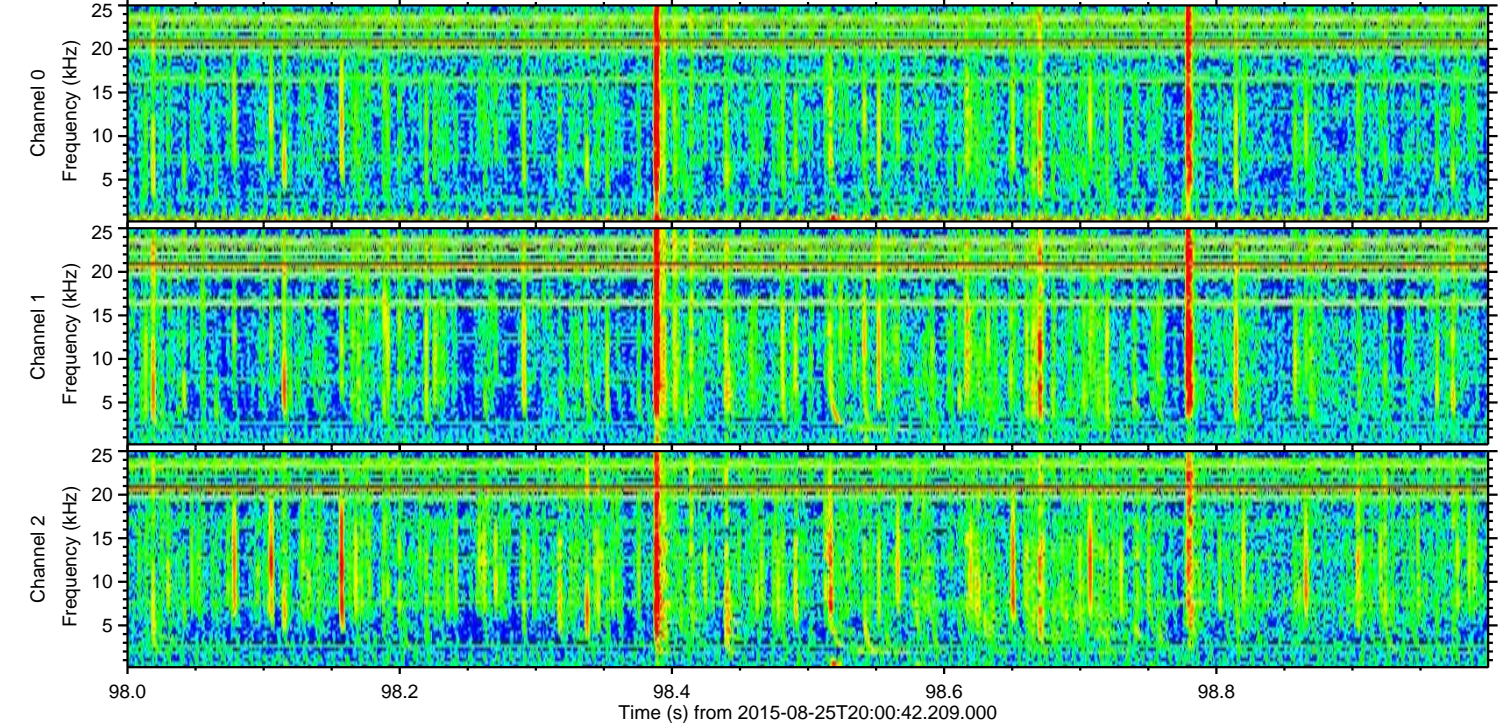
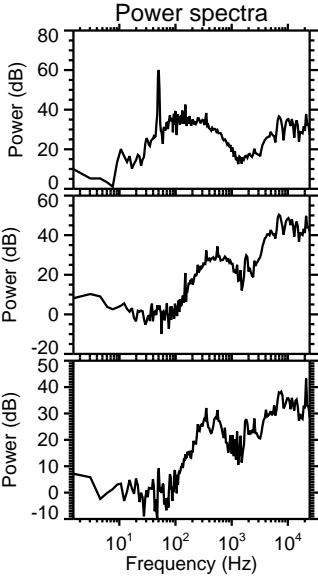
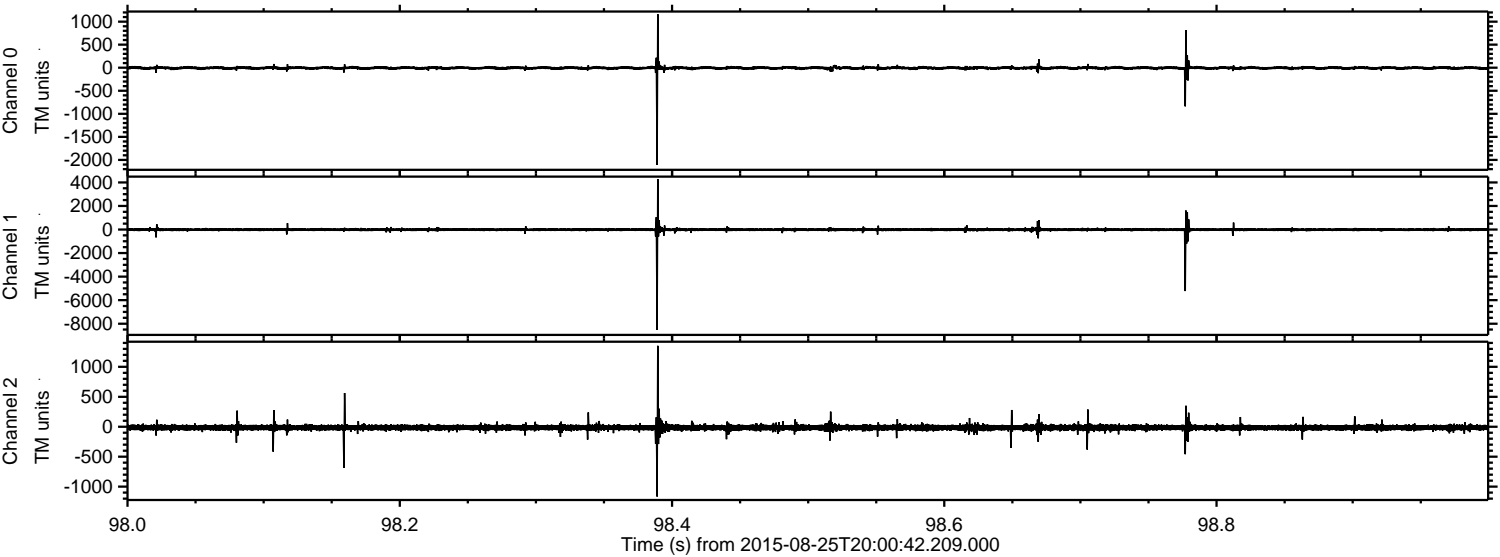

ELMAVAN 3D WAVEFORMS (Measured data sampled at 50 kHz) 51000 packets of 144 samples from 2015-08-25T20:00:42.209.000. Part 144/147

Processed Tue Oct 6 23:25:59 2015 by ELM ver.2012-10-06 from 001__elm20150825_200041__dat00.bin

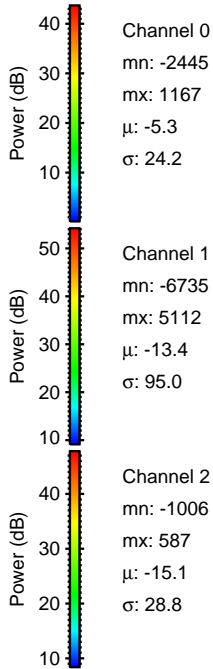
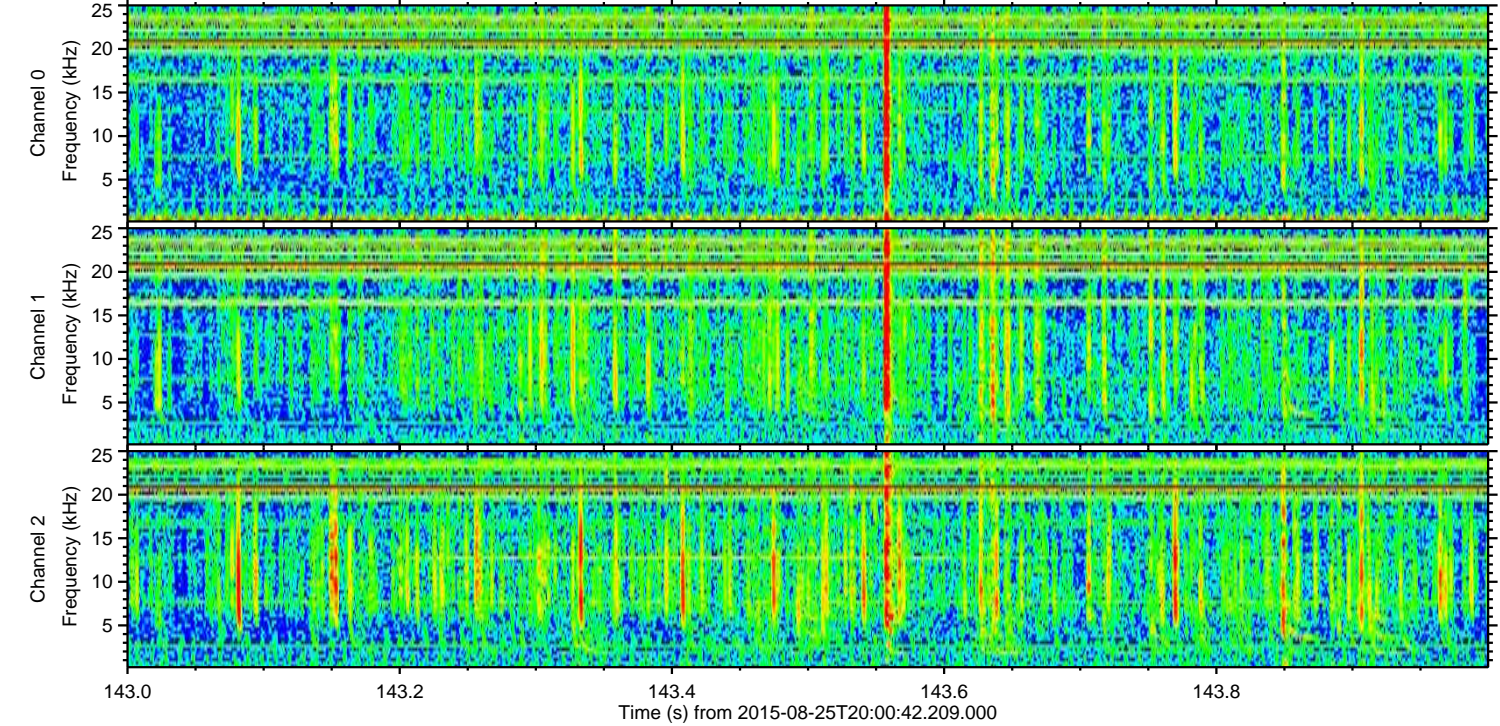
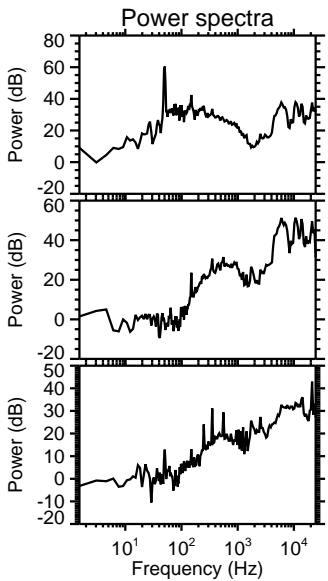
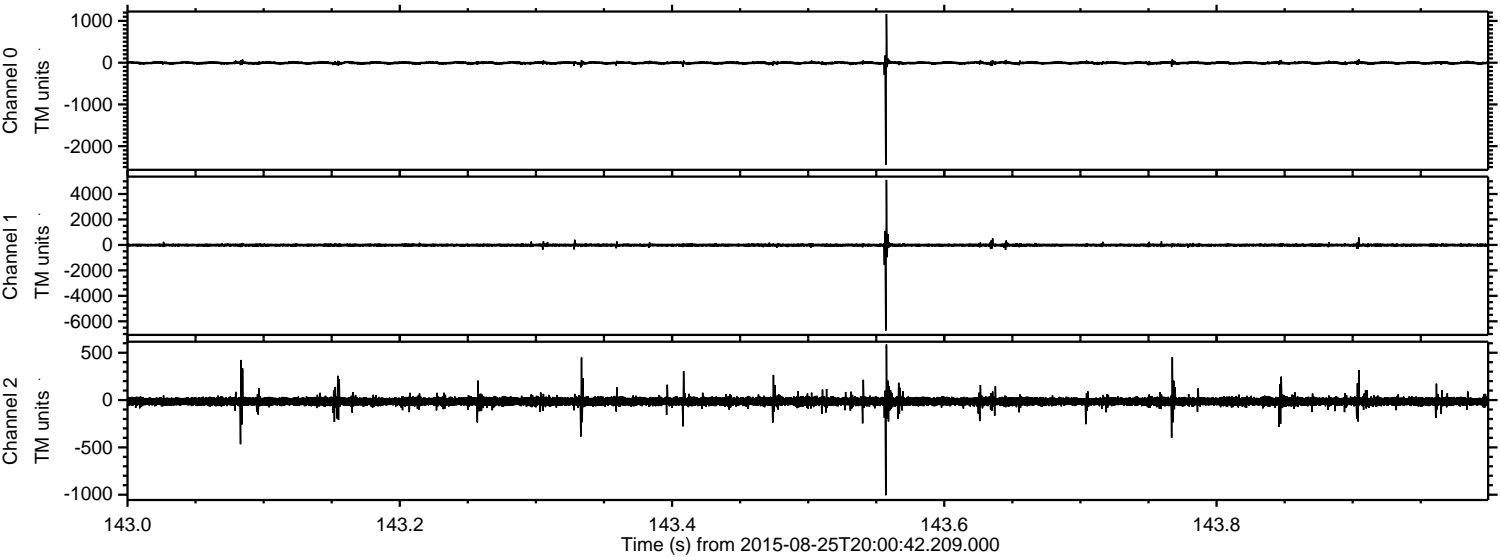

Channel 0
mn: -2445
mx: 1167
 μ : -5.3
 σ : 24.2

Channel 1
mn: -6735
mx: 5112
 μ : -13.4
 σ : 95.0

Channel 2
mn: -1006
mx: 587
 μ : -15.1
 σ : 28.8

ELMAVAN 3D WAVEFORMS (Measured data sampled at 50 kHz) 51000 packets of 144 samples from 2015-08-25T20:00:42.209.000. Part 3/147

Processed Tue Oct 6 23:26:00 2015 by ELM ver.2012-10-06 from 001__elm20150825_200041__dat00.bin

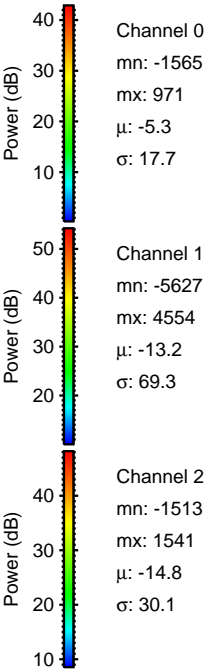
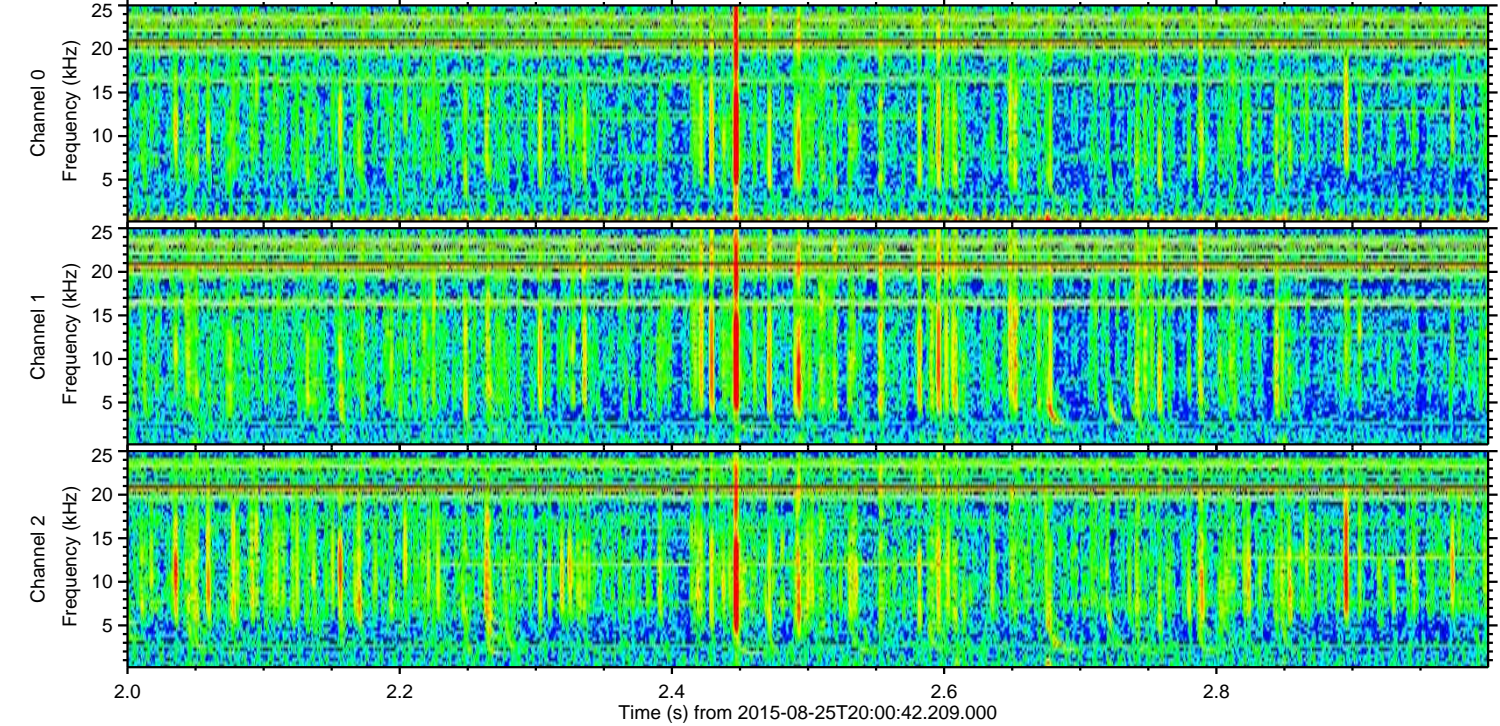
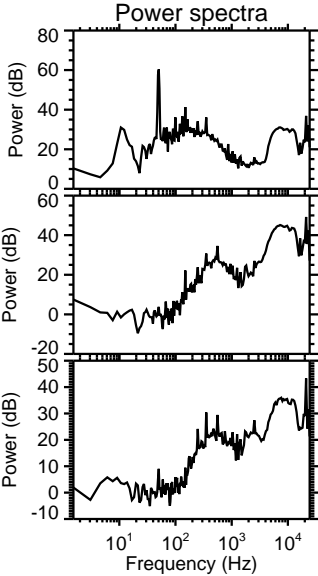
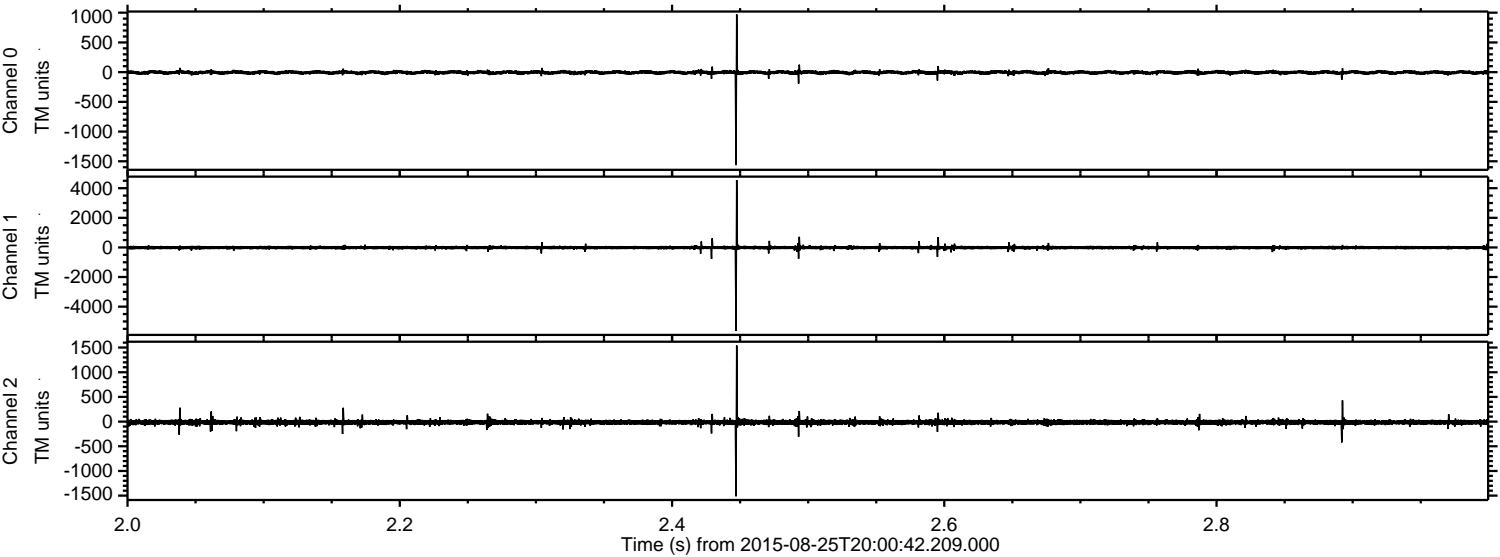

Processed Tue Oct 6 23:26:01 2015 by ELM ver.2012-10-06 from 001__elm20150825_200041__dat00.bin

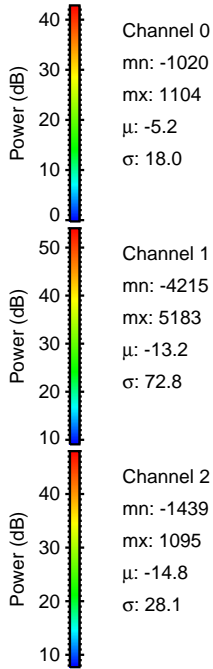
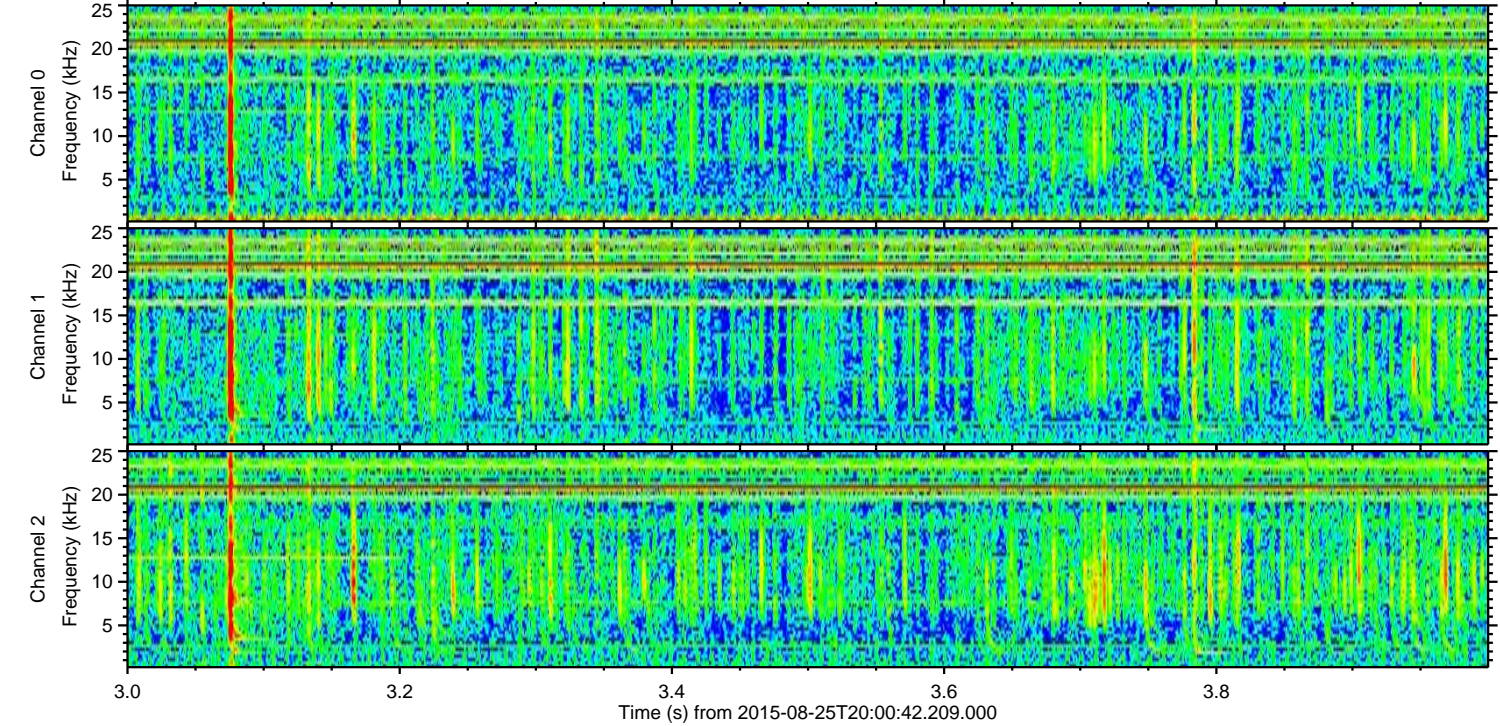
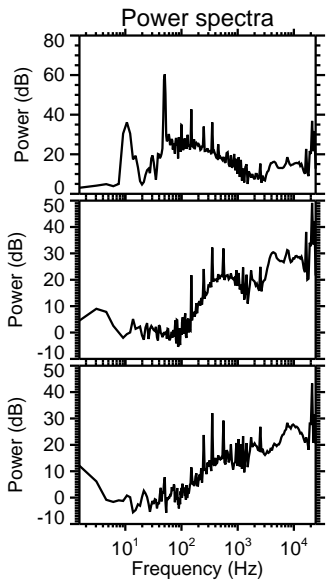
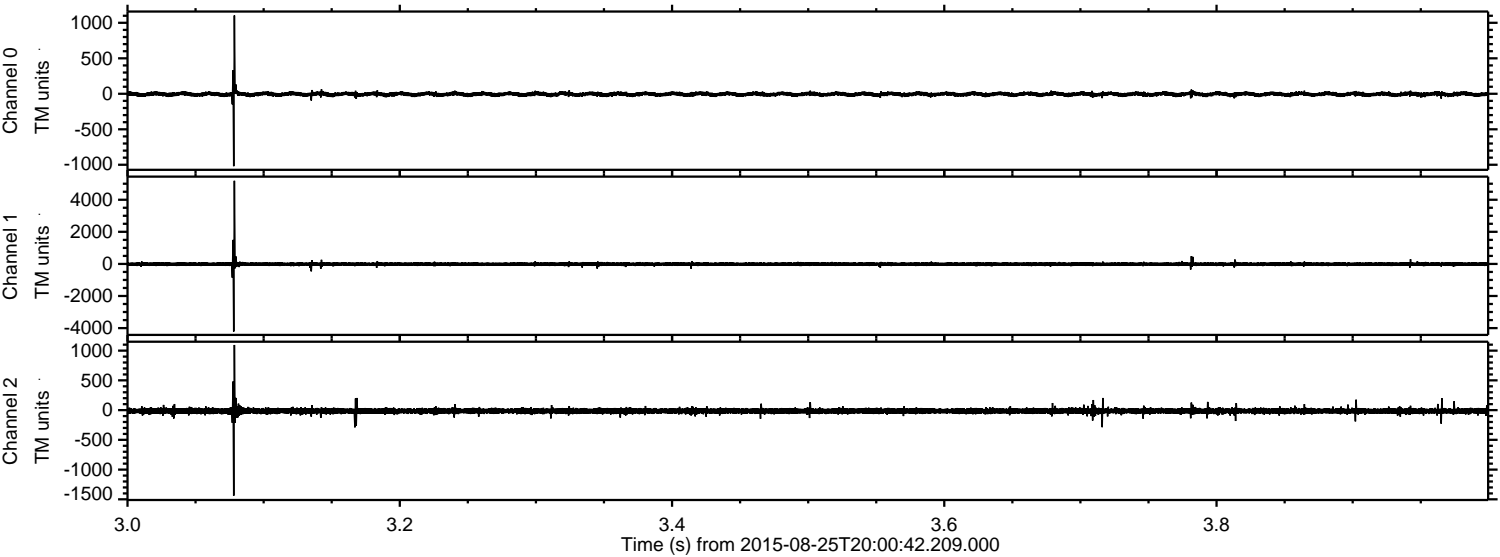

ELMAVAN 3D WAVEFORMS (Measured data sampled at 50 kHz) 51000 packets of 144 samples from 2015-08-25T20:00:42.209.000. Part 142/147

Processed Tue Oct 6 23:26:02 2015 by ELM ver.2012-10-06 from 001__elm20150825_200041__dat00.bin

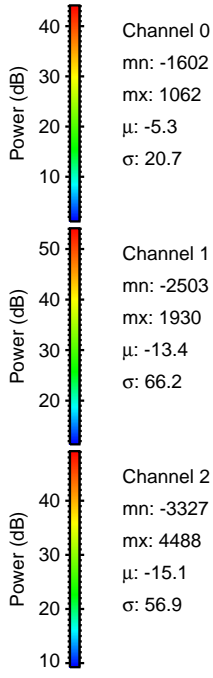
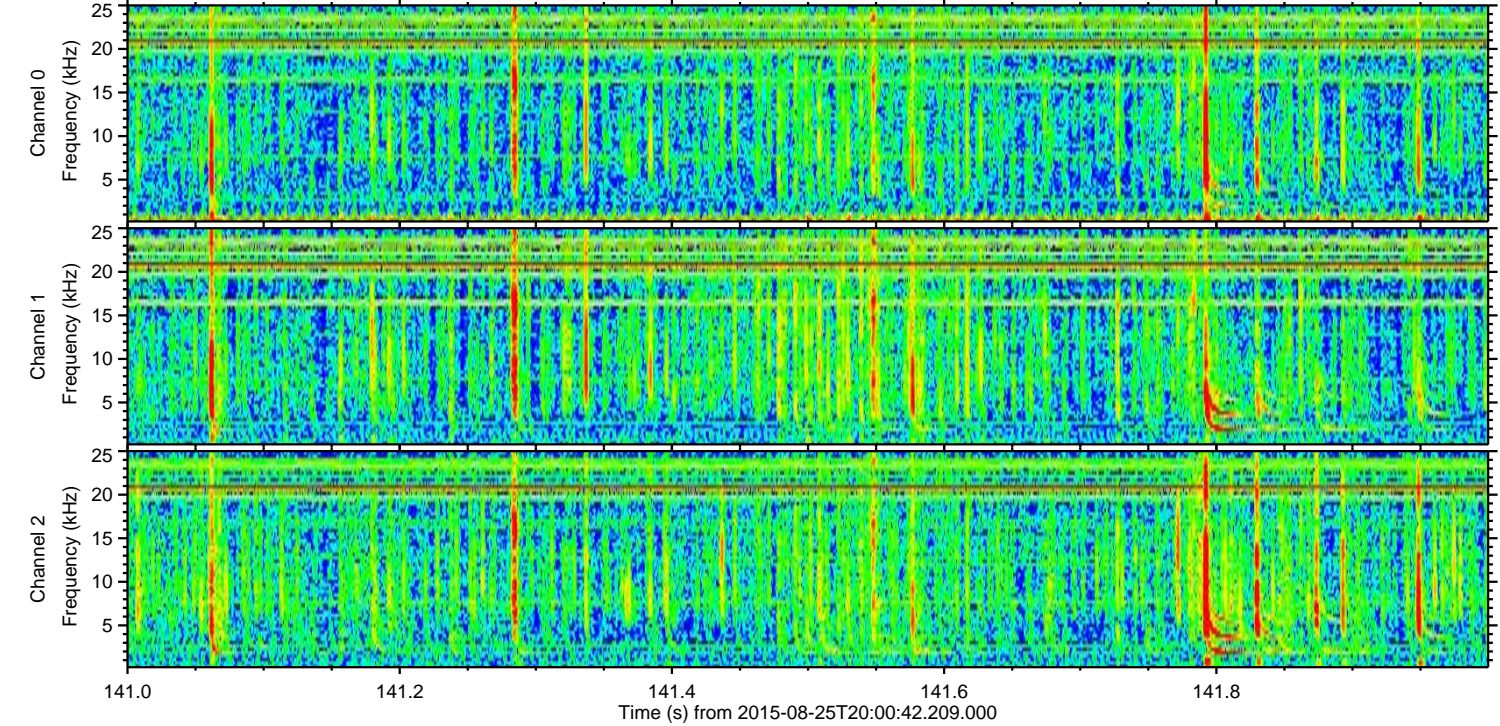
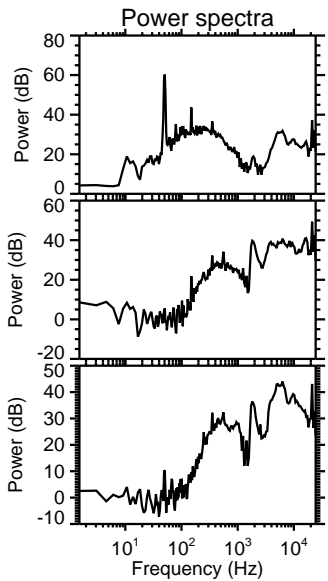
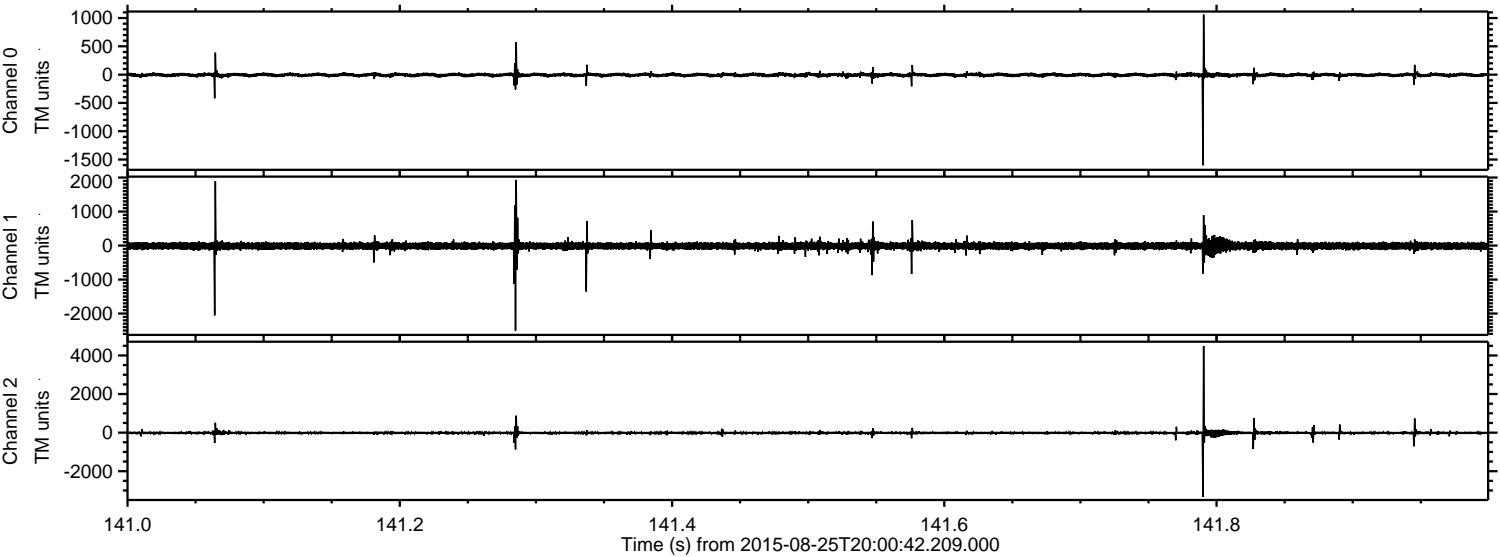

Processed Tue Oct 6 23:26:03 2015 by ELM ver.2012-10-06 from 001__elm20150825_200041__dat00.bin

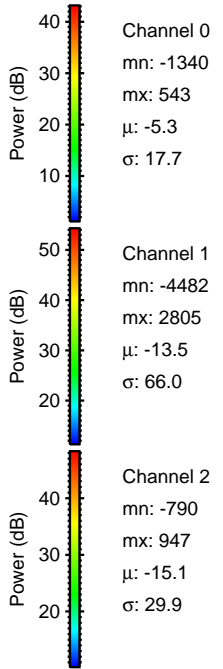
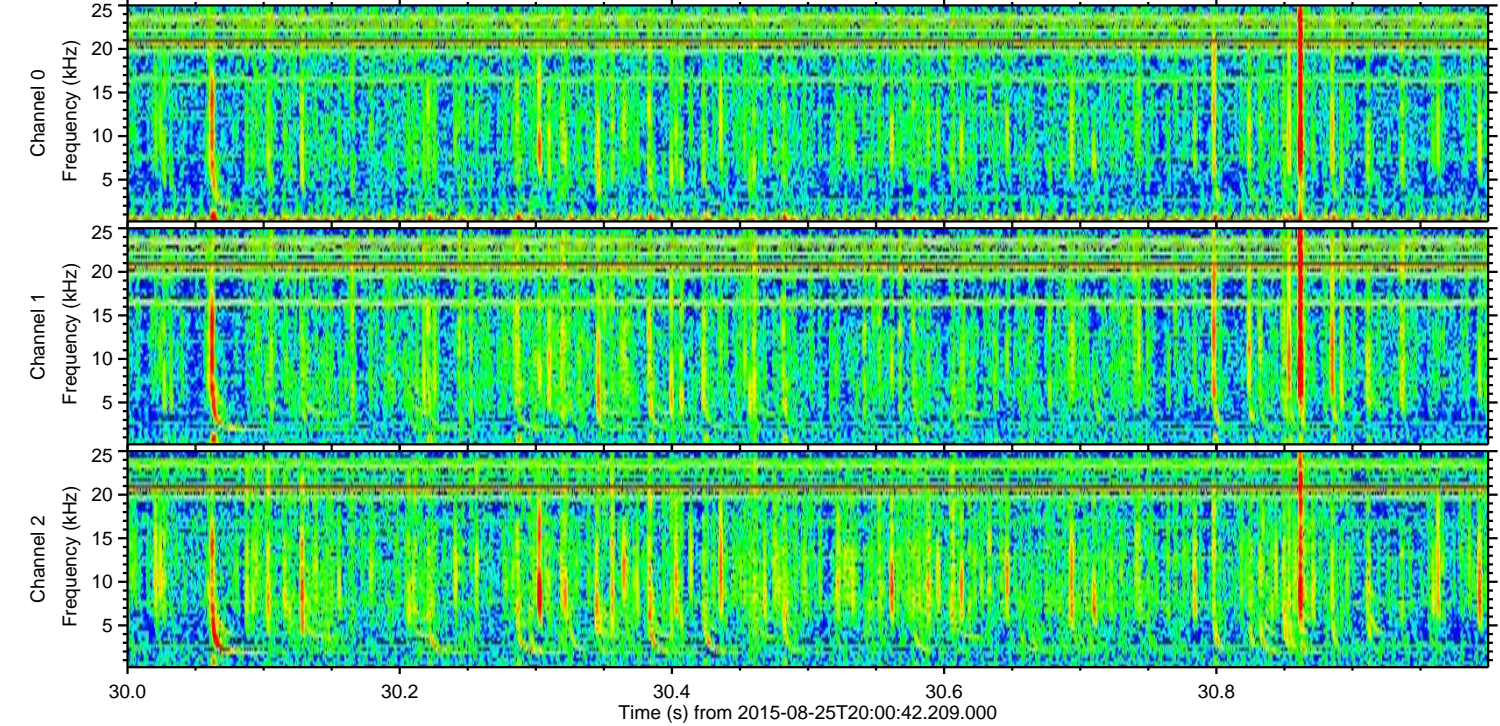
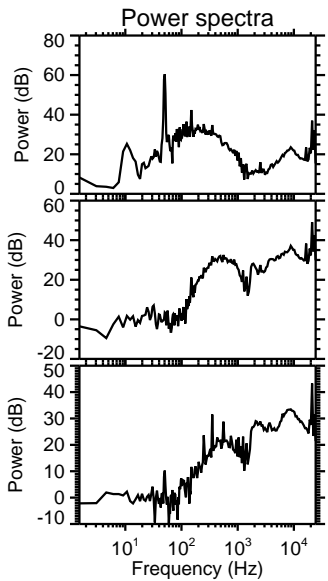
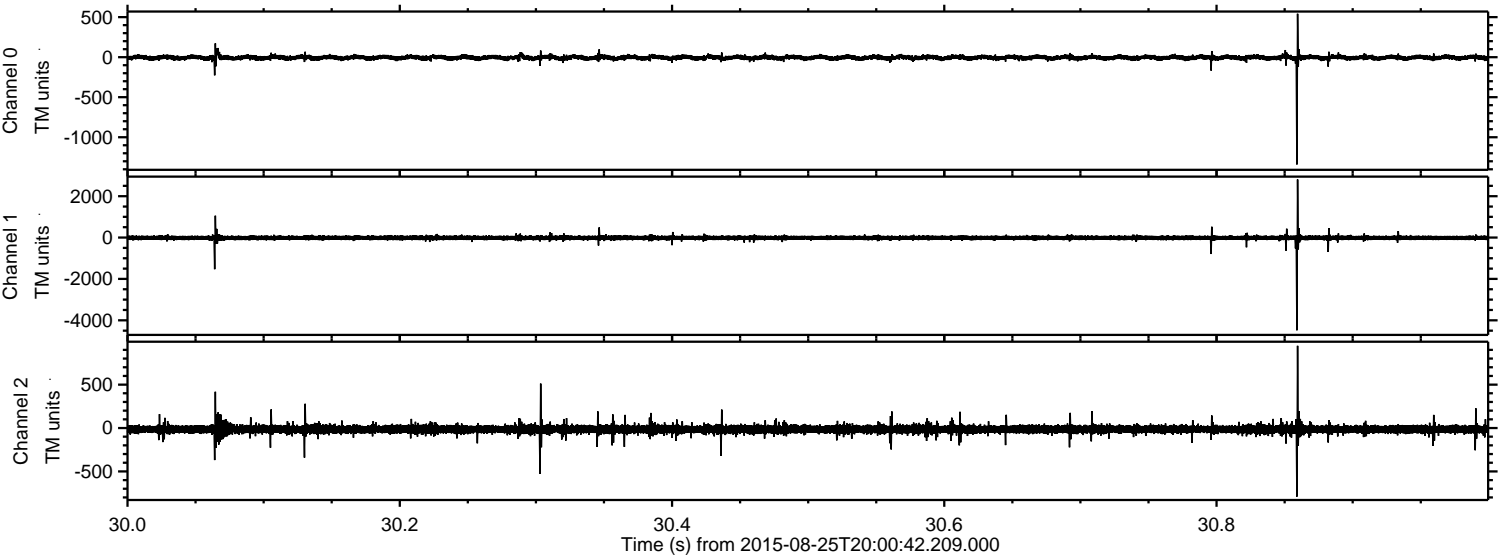

ELMAVAN 3D WAVEFORMS (Measured data sampled at 50 kHz) 51000 packets of 144 samples from 2015-08-25T20:00:42.209.000. Part 109/147

Processed Tue Oct 6 23:26:04 2015 by ELM ver.2012-10-06 from 001__elm20150825_200041__dat00.bin

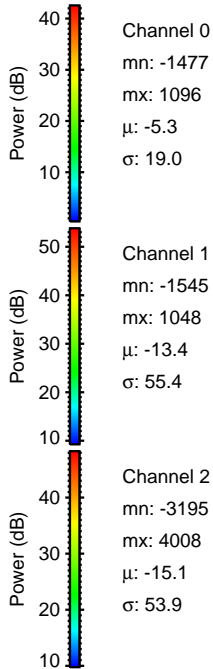
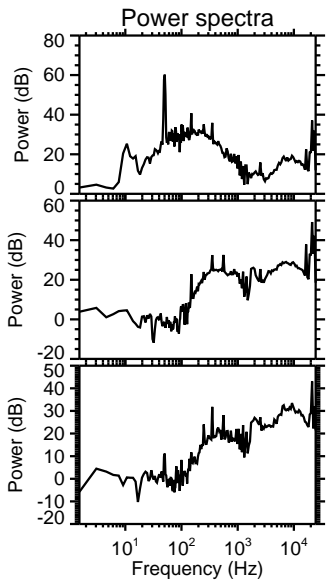
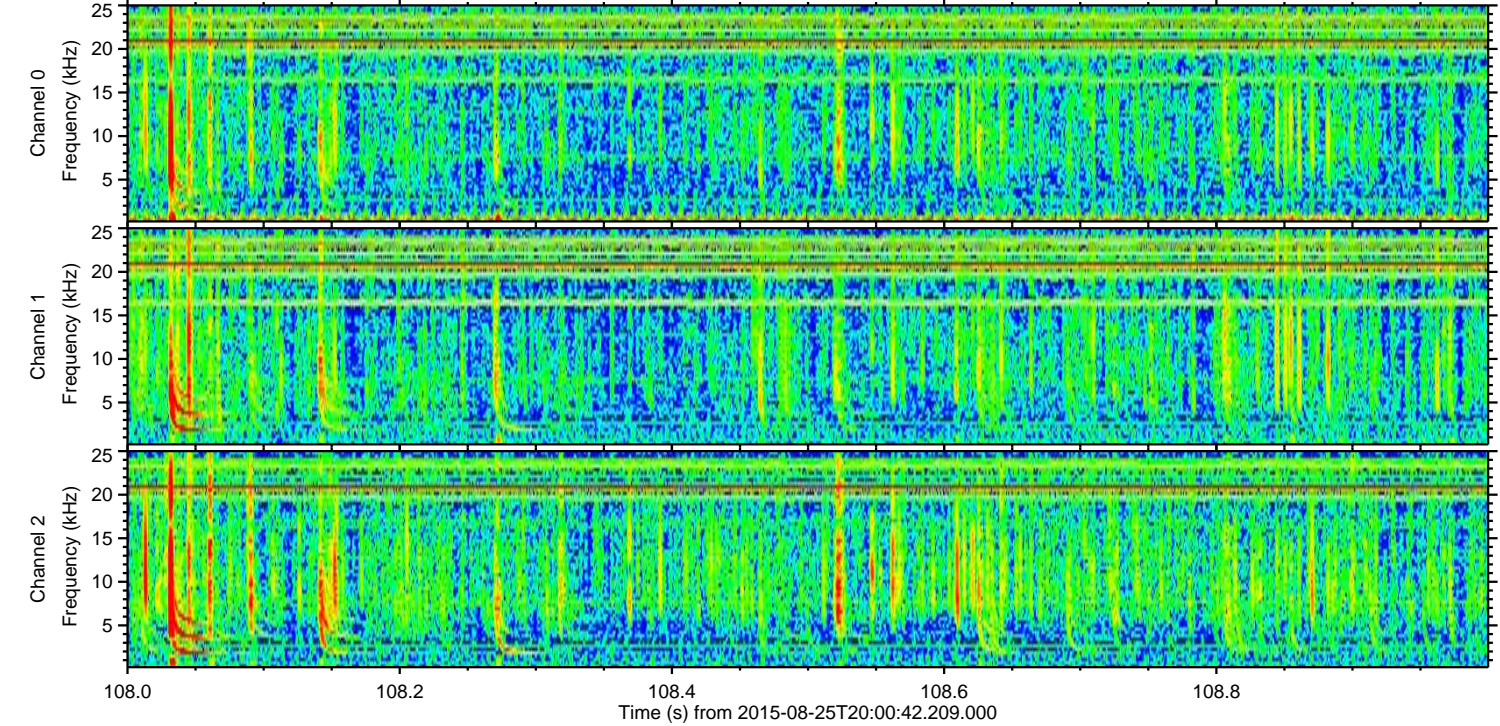
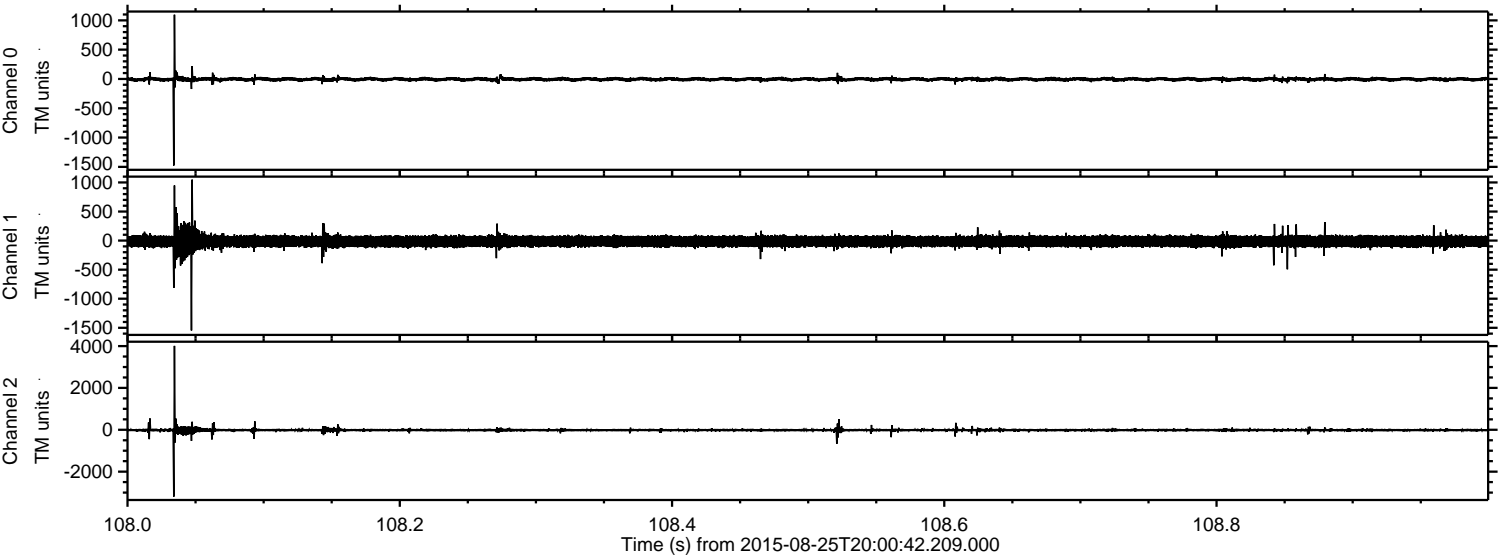

Processed Tue Oct 6 23:26:06 2015 by ELM ver.2012-10-06 from 001__elm20150825_200041__dat00.bin

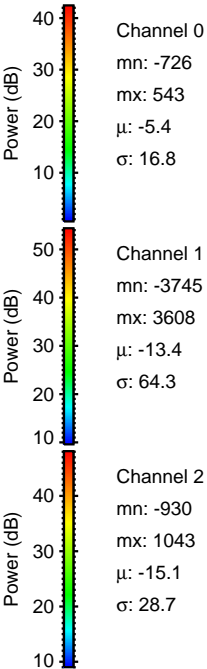
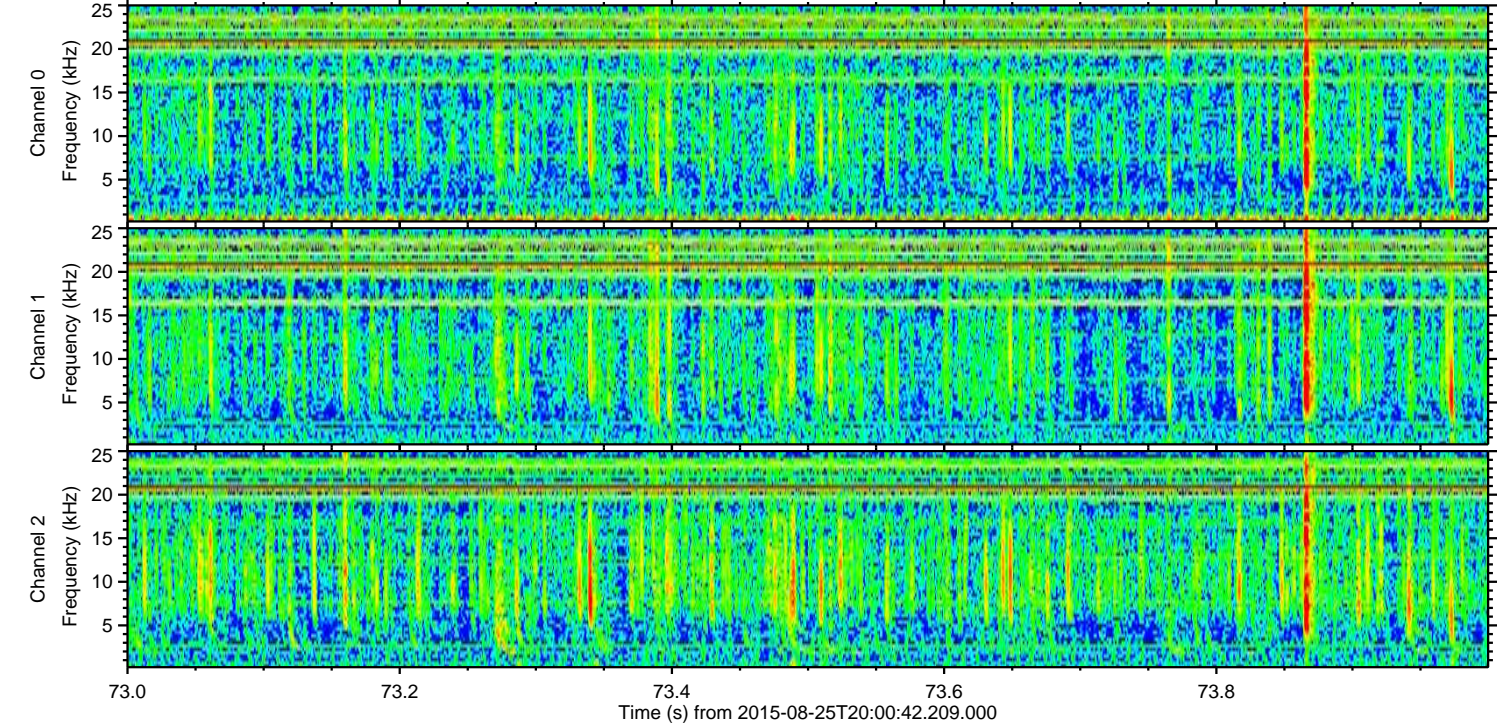
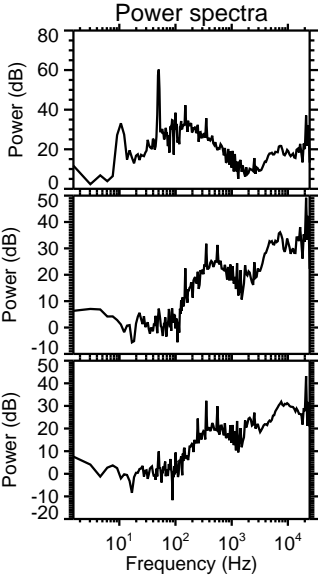
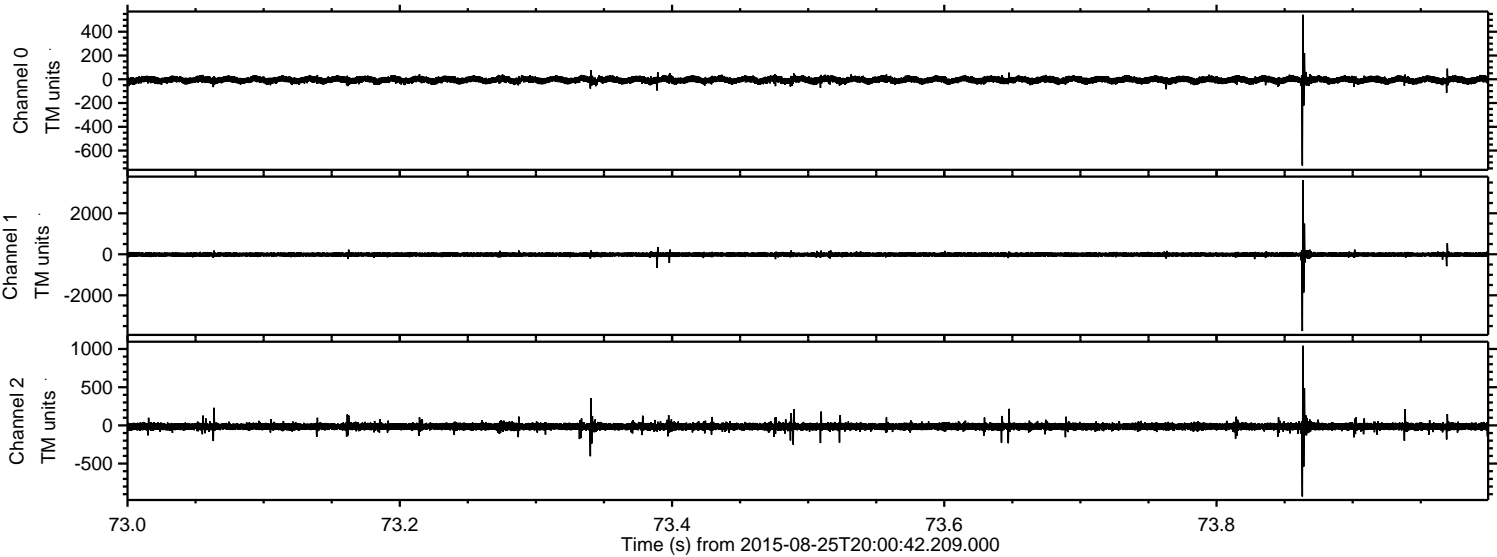

Channel 0
mn: -726
mx: 543
 μ : -5.4
 σ : 16.8

Channel 1
mn: -3745
mx: 3608
 μ : -13.4
 σ : 64.3

Channel 2
mn: -930
mx: 1043
 μ : -15.1
 σ : 28.7

Processed Tue Oct 6 23:26:07 2015 by ELM ver.2012-10-06 from 001__elm20150825_200041__dat00.bin

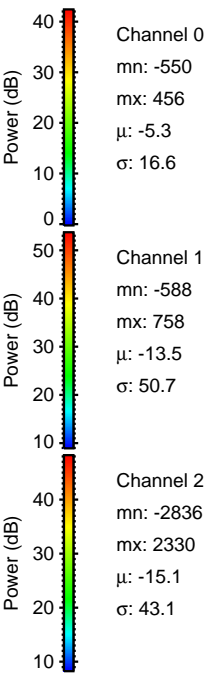
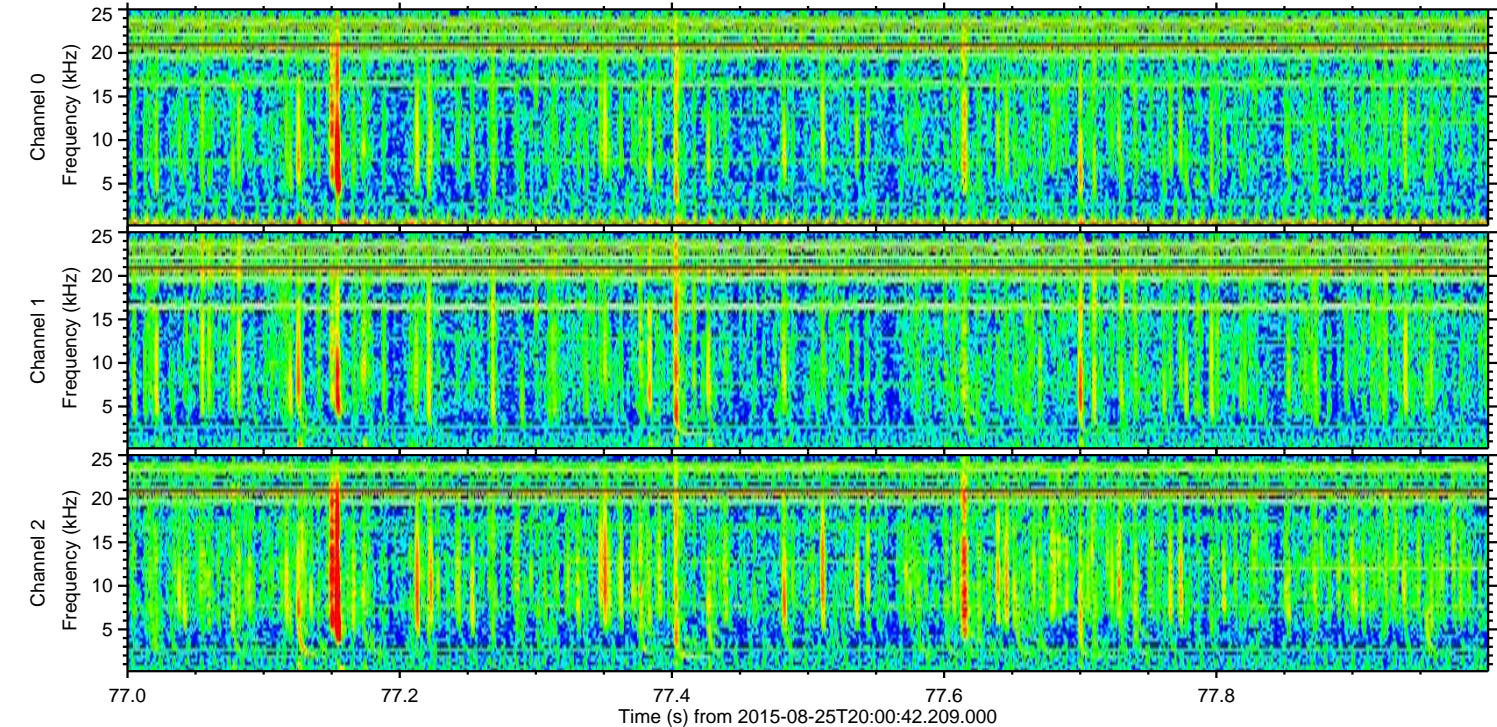
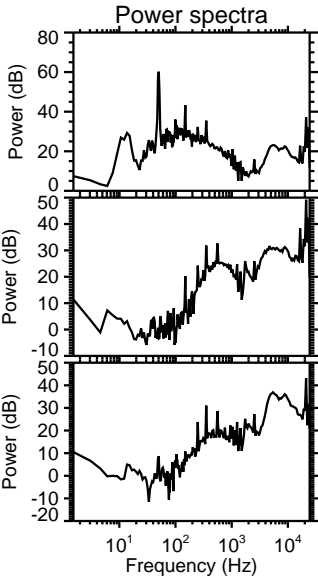
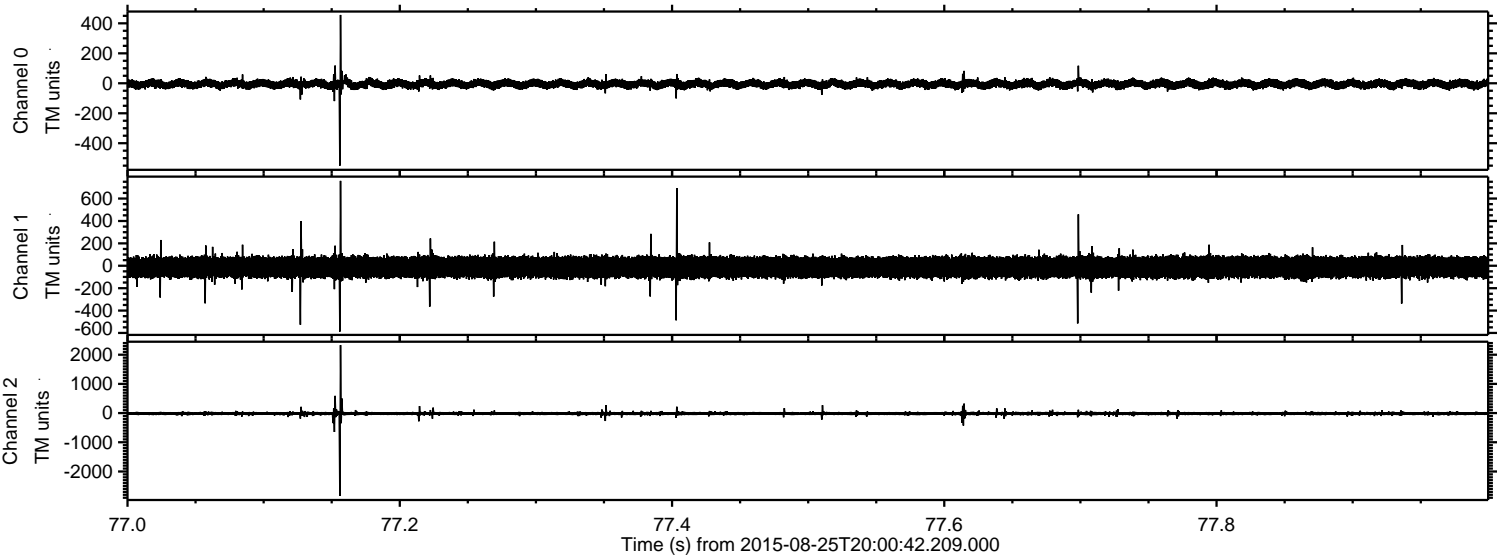

Processed Tue Oct 6 23:26:08 2015 by ELM ver.2012-10-06 from 001__elm20150825_200041__dat00.bin

