

# ELMAVAN 3D WAVEFORMS (Measured data sampled at 50 kHz) 51000 packets of 144 samples from 2015-08-25T17:35:35.672.000.

Processed Tue Oct 6 22:45:11 2015 by ELM ver.2012-10-06 from 001\_\_elm20150825\_173534\_\_dat00.bin

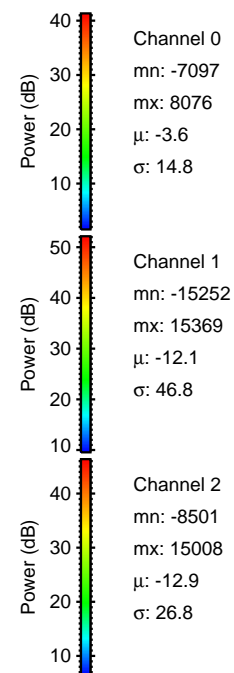
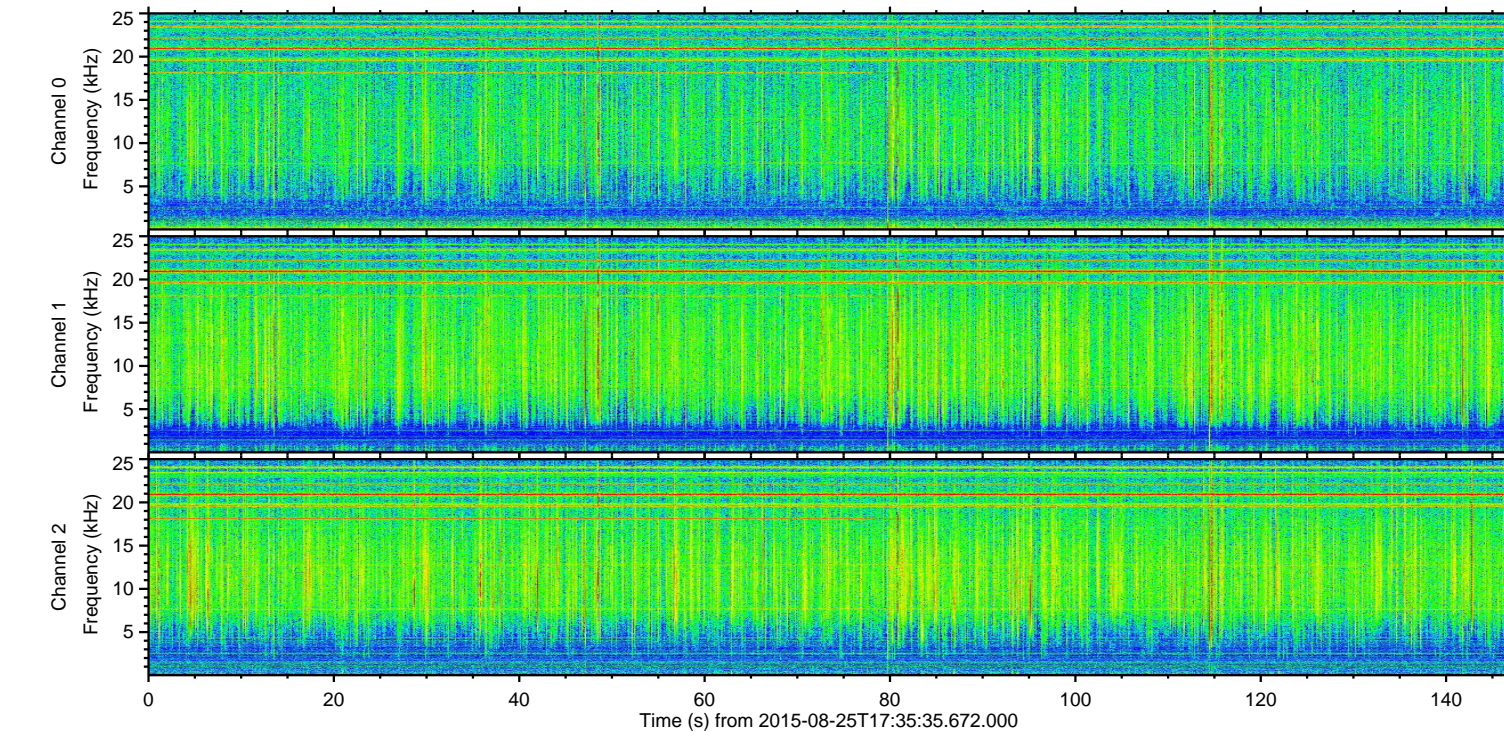
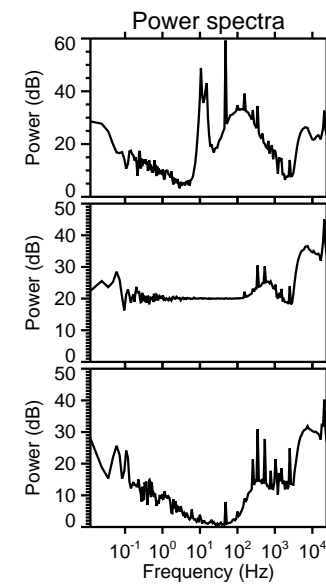
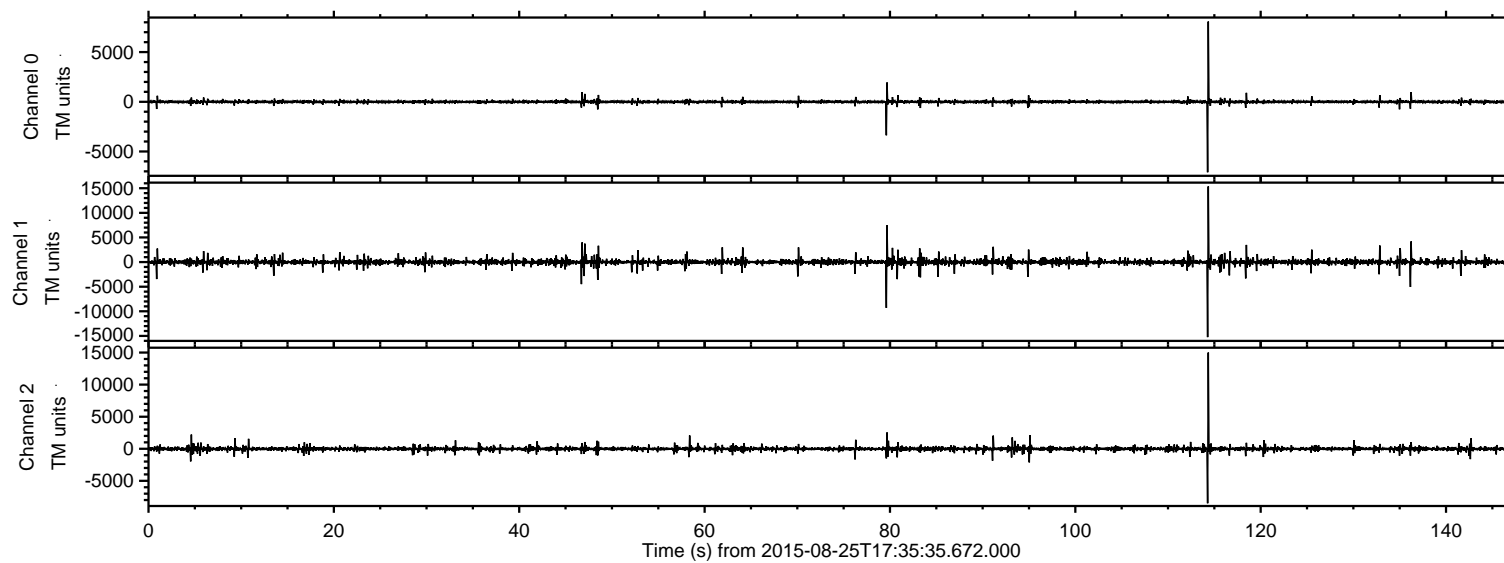

ELMAVAN 3D WAVEFORMS (Measured data sampled at 50 kHz) 51000 packets of 144 samples from 2015-08-25T17:35:35.672.000. Part 115/147

Processed Tue Oct 6 22:45:27 2015 by ELM ver.2012-10-06 from 001\_\_elm20150825\_173534\_\_dat00.bin

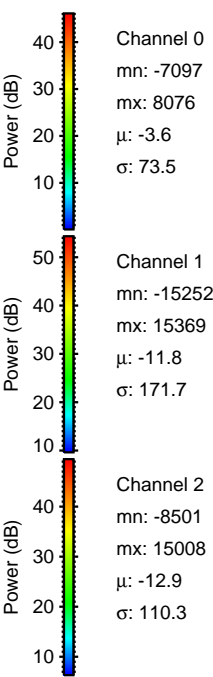
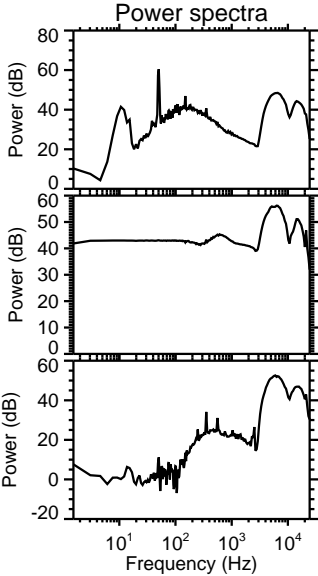
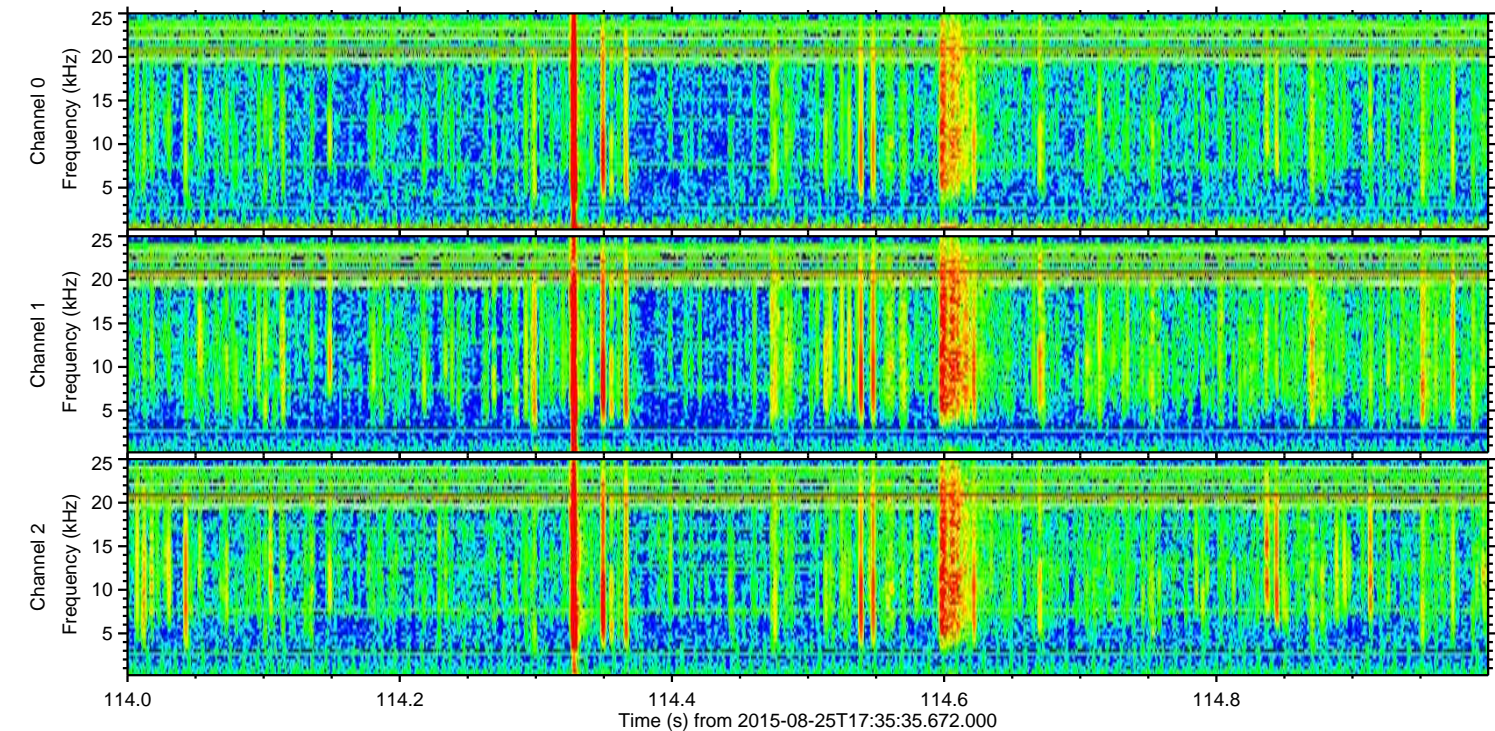
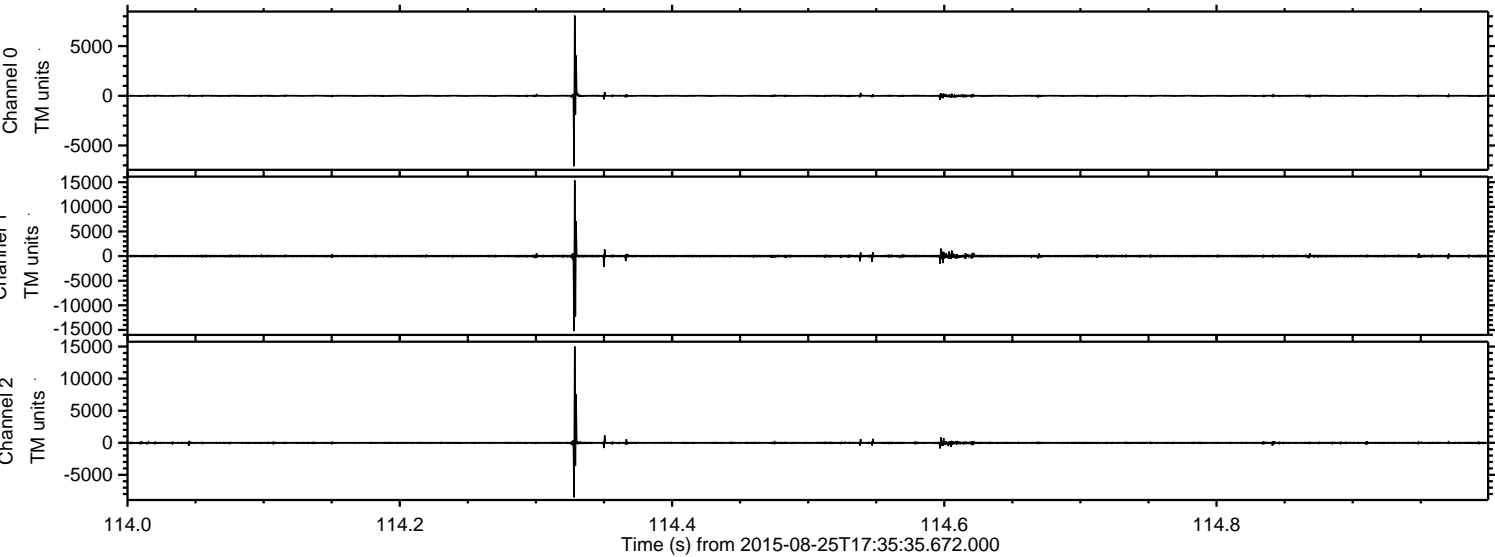

Processed Tue Oct 6 22:45:28 2015 by ELM ver.2012-10-06 from 001\_\_elm20150825\_173534\_\_dat00.bin

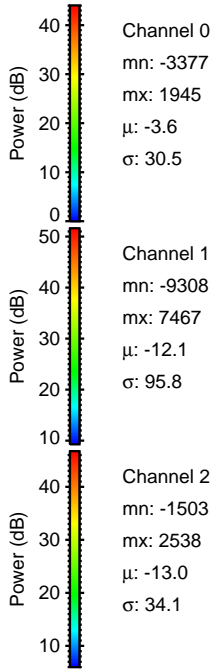
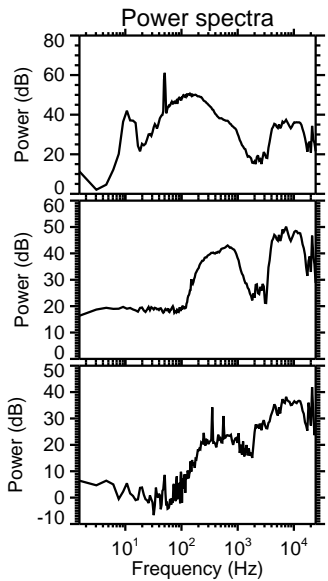
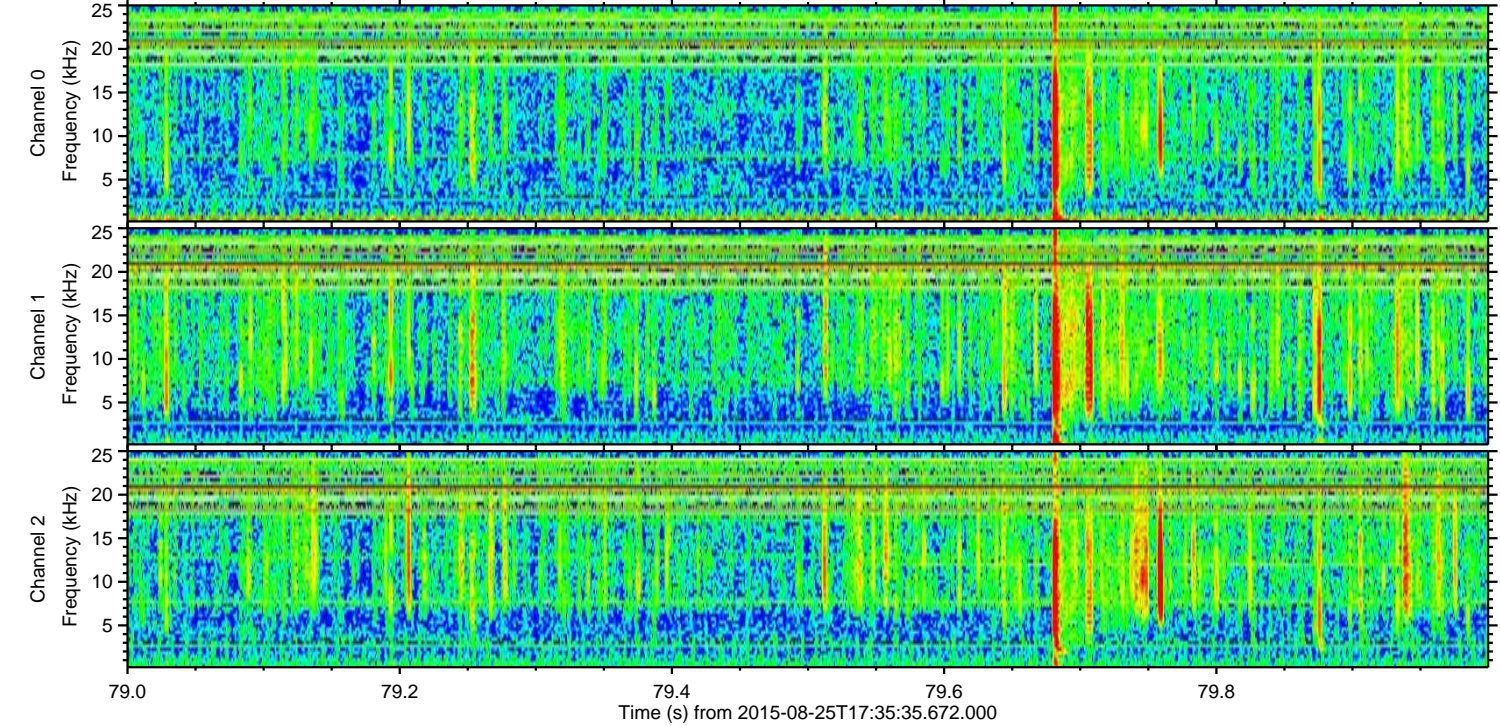
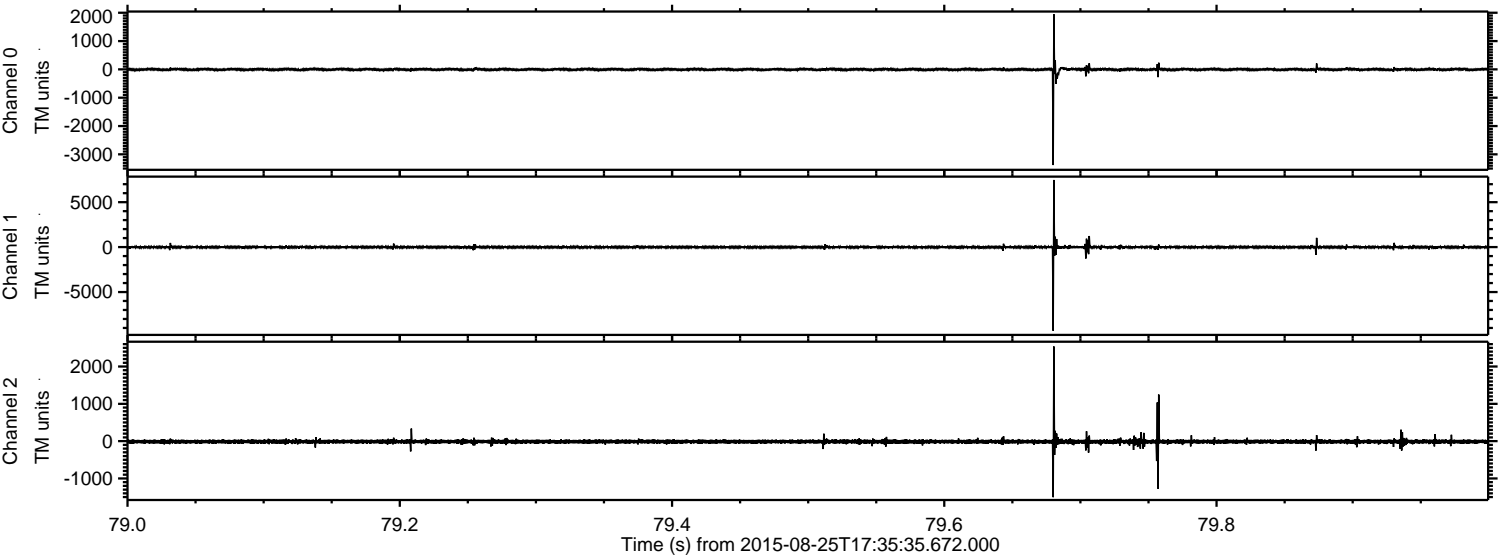

ELMAVAN 3D WAVEFORMS (Measured data sampled at 50 kHz) 51000 packets of 144 samples from 2015-08-25T17:35:35.672.000. Part 137/147

Processed Tue Oct 6 22:45:29 2015 by ELM ver.2012-10-06 from 001\_\_elm20150825\_173534\_\_dat00.bin

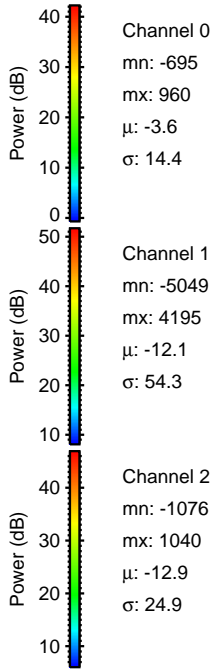
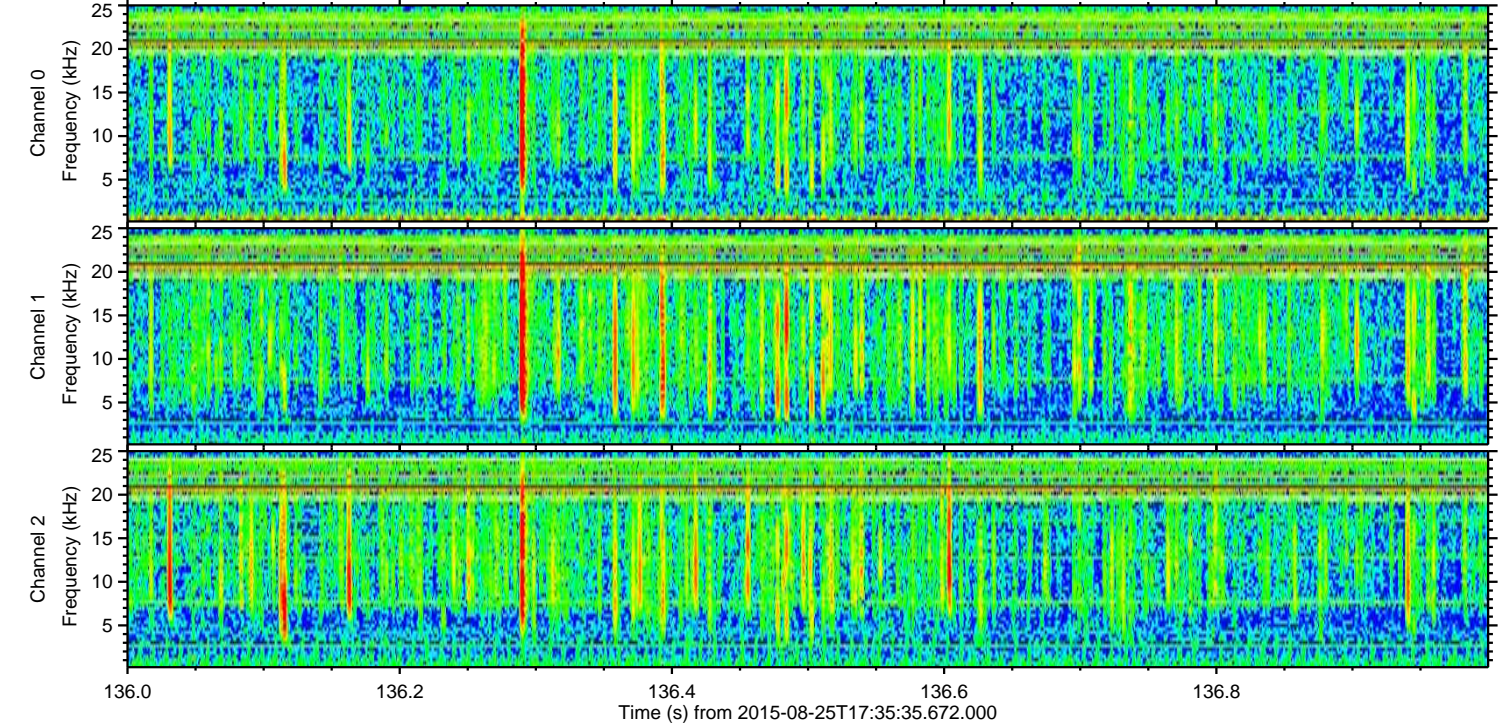
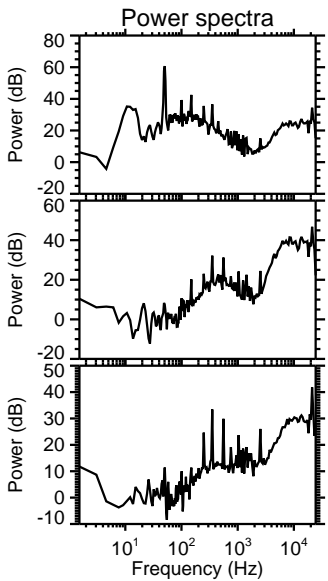
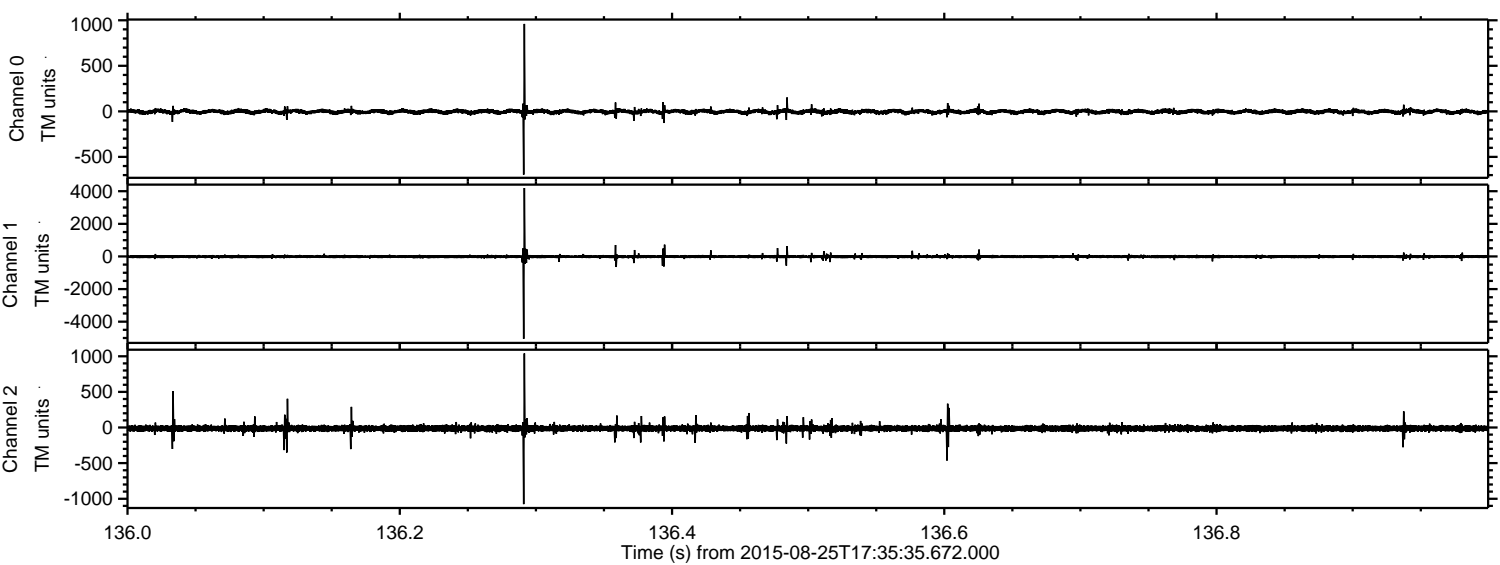

Processed Tue Oct 6 22:45:30 2015 by ELM ver.2012-10-06 from 001\_\_elm20150825\_173534\_\_dat00.bin

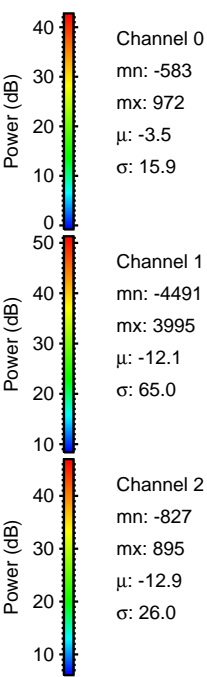
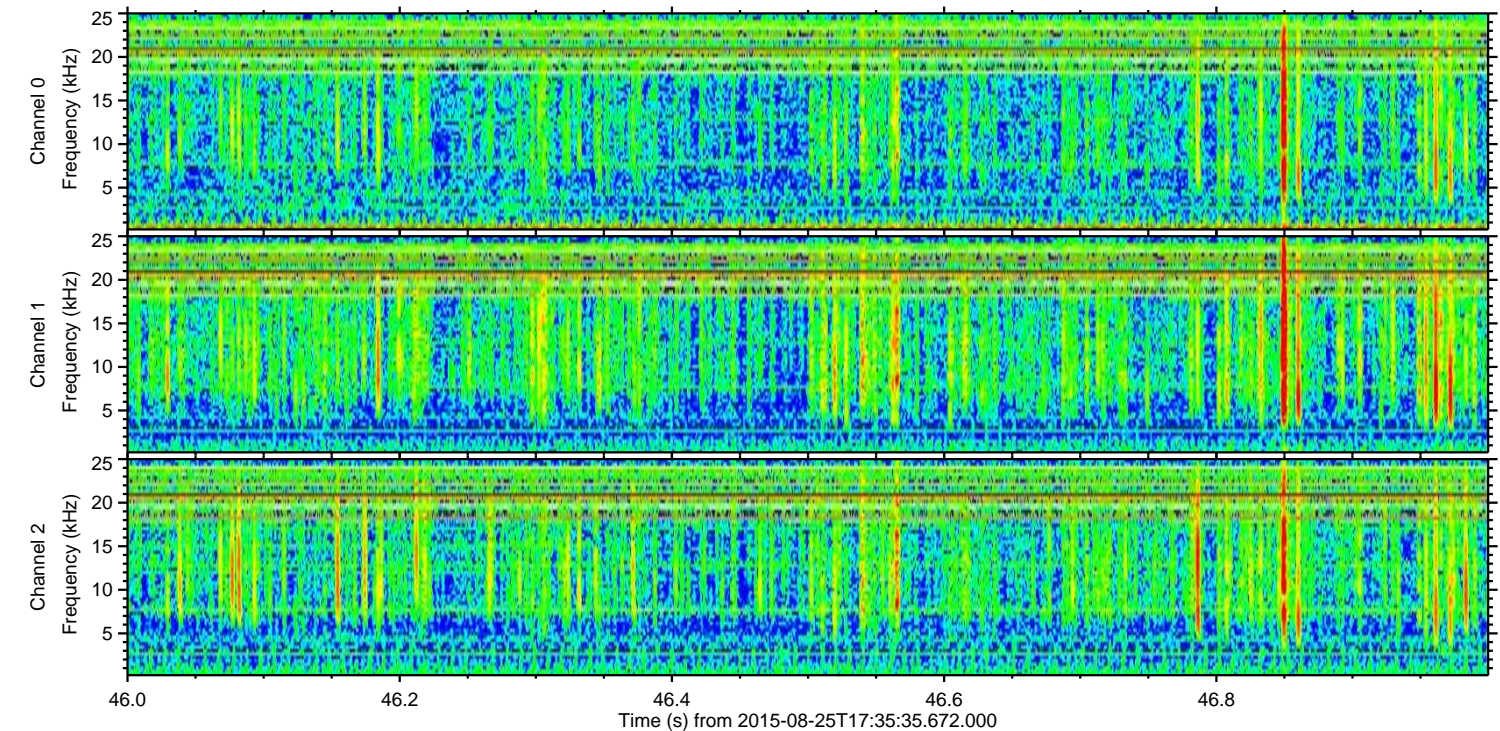
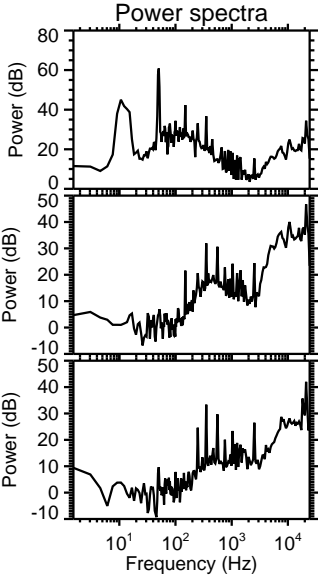
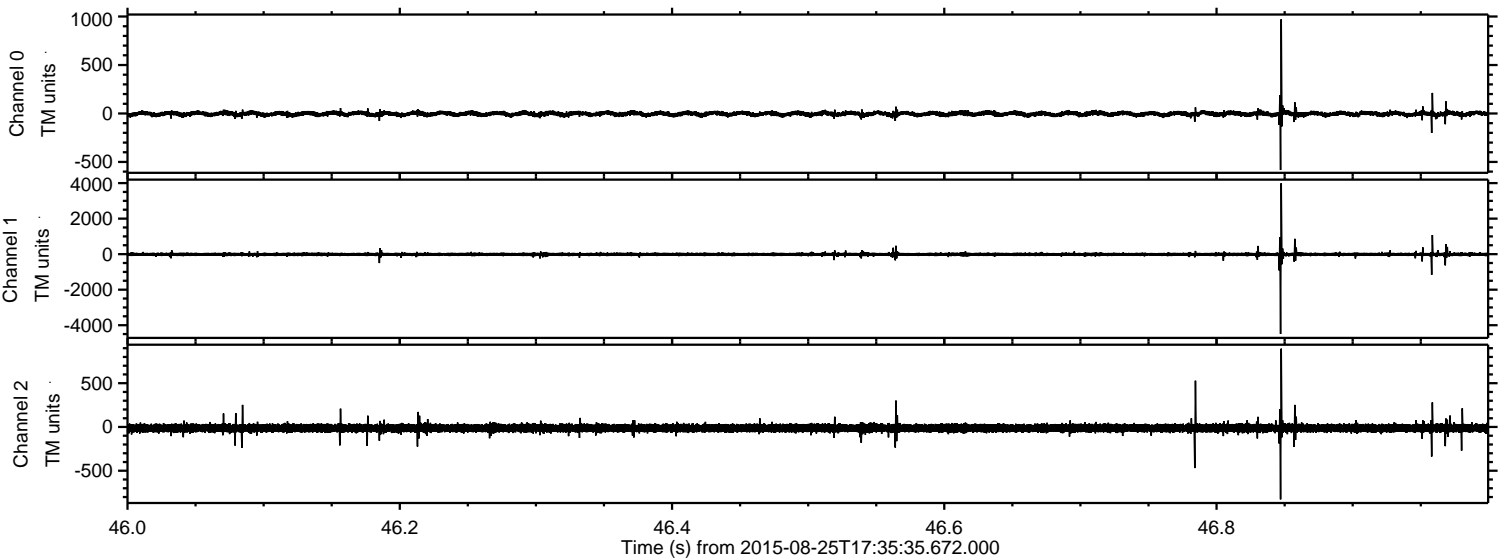

Channel 0  
mn: -583  
mx: 972  
 $\mu$ : -3.5  
 $\sigma$ : 15.9

Channel 1  
mn: -4491  
mx: 3995  
 $\mu$ : -12.1  
 $\sigma$ : 65.0

Channel 2  
mn: -827  
mx: 895  
 $\mu$ : -12.9  
 $\sigma$ : 26.0

Processed Tue Oct 6 22:45:31 2015 by ELM ver.2012-10-06 from 001\_\_elm20150825\_173534\_\_dat00.bin

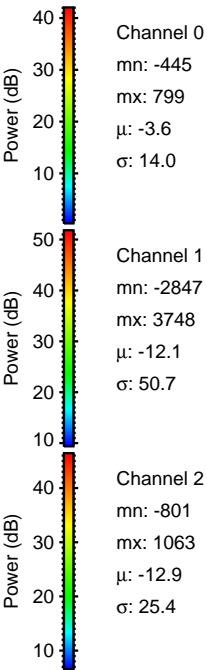
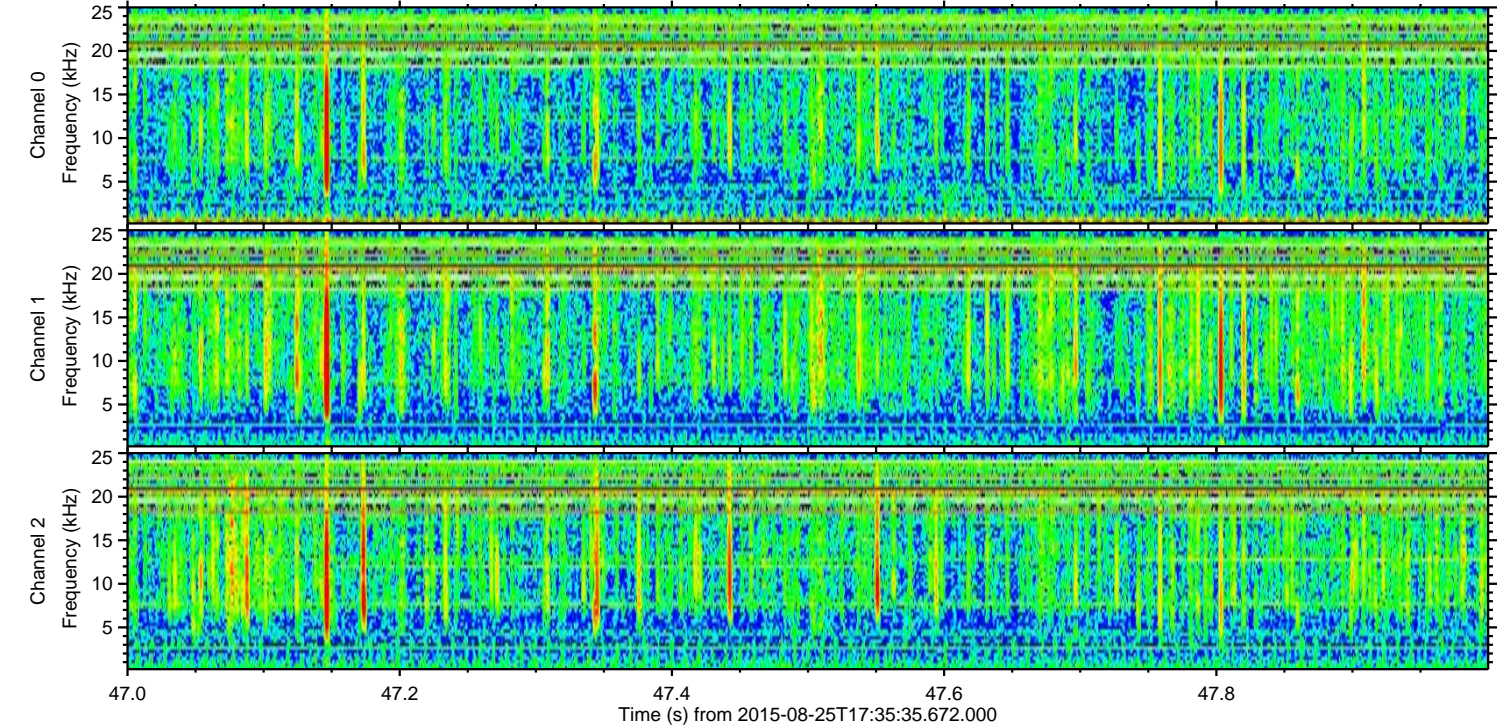
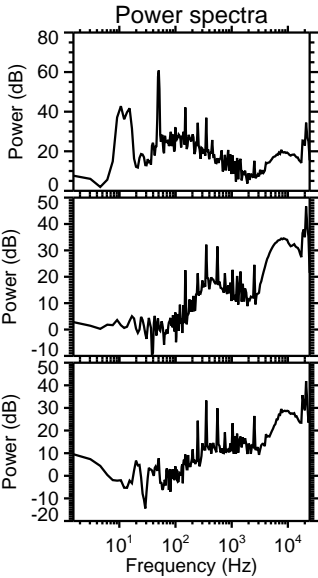
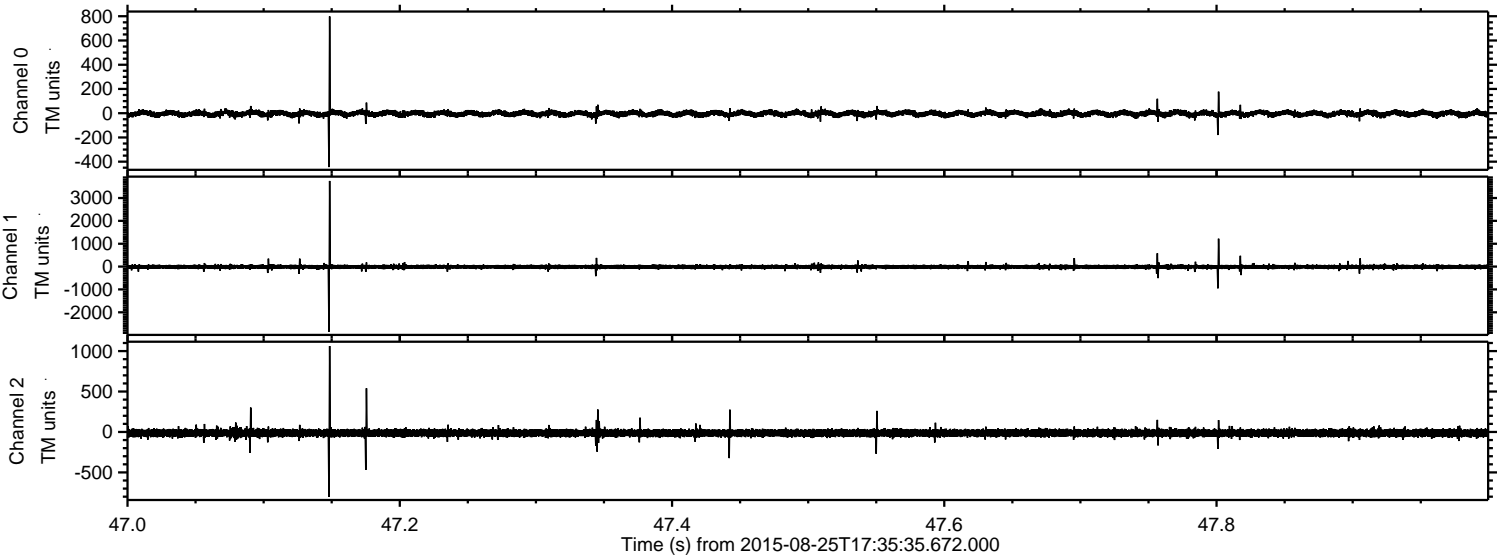

ELMAVAN 3D WAVEFORMS (Measured data sampled at 50 kHz) 51000 packets of 144 samples from 2015-08-25T17:35:35.672.000. Part 49/147

Processed Tue Oct 6 22:45:32 2015 by ELM ver.2012-10-06 from 001\_\_elm20150825\_173534\_\_dat00.bin

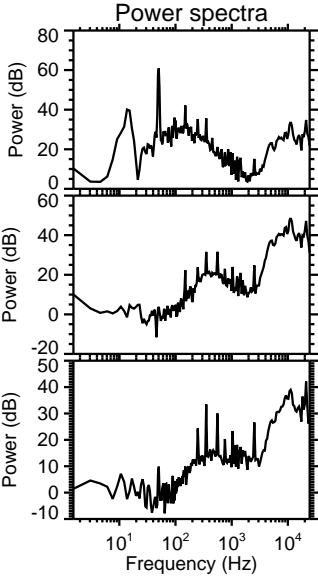
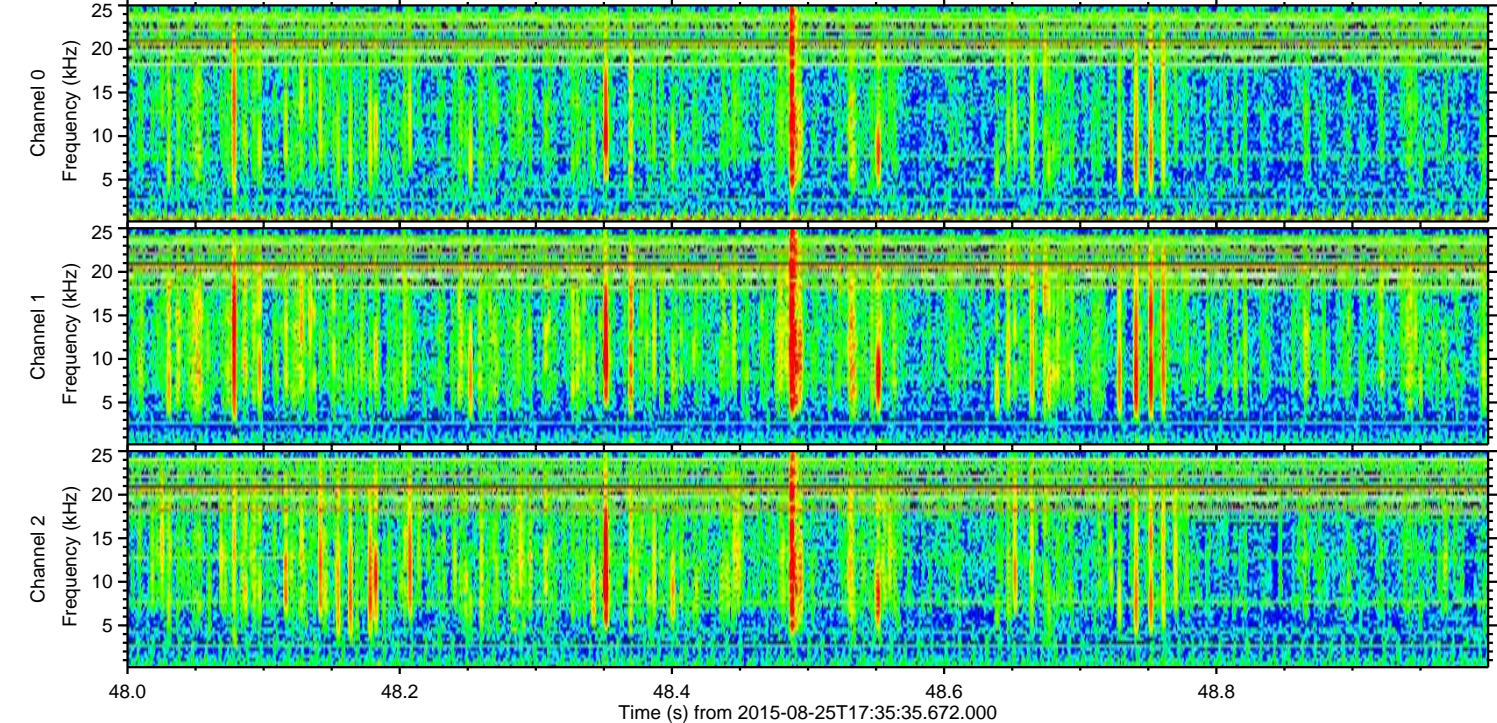
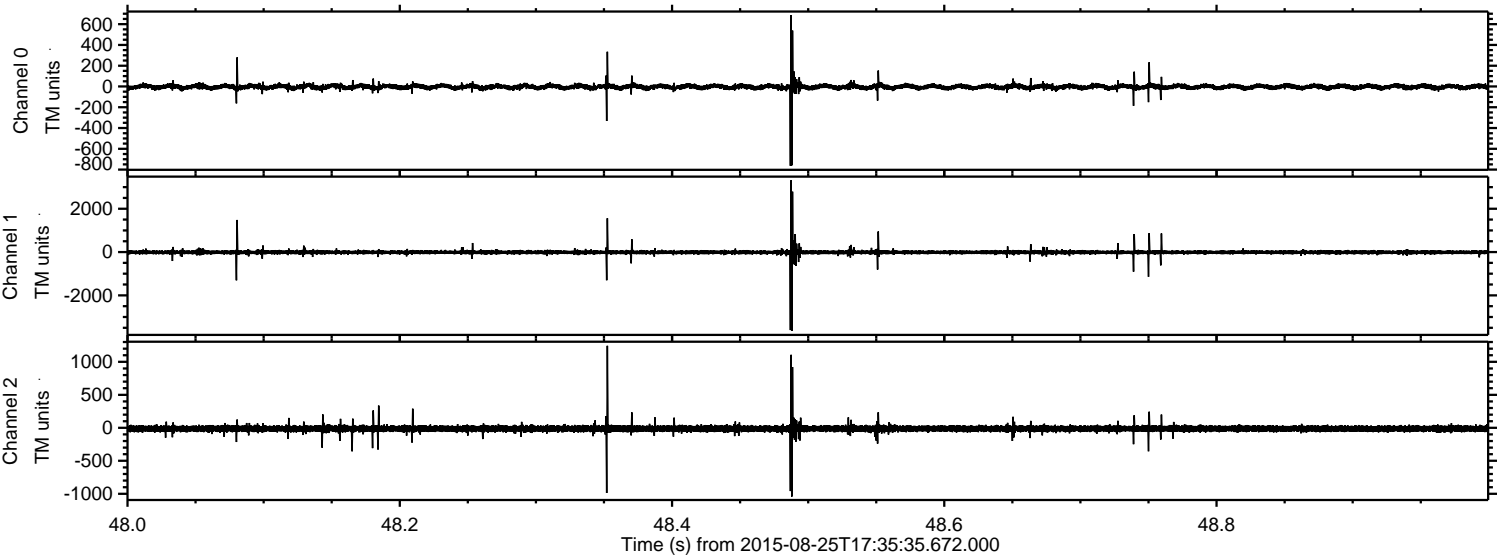

Channel 0  
mn: -764  
mx: 687  
 $\mu$ : -3.5  
 $\sigma$ : 16.1

Channel 1  
mn: -3646  
mx: 3319  
 $\mu$ : -12.1  
 $\sigma$ : 65.6

Channel 2  
mn: -1042  
mx: 1243  
 $\mu$ : -12.9  
 $\sigma$ : 30.2

ELMAVAN 3D WAVEFORMS (Measured data sampled at 50 kHz) 51000 packets of 144 samples from 2015-08-25T17:35:35.672.000. Part 119/147

Processed Tue Oct 6 22:45:33 2015 by ELM ver.2012-10-06 from 001\_\_elm20150825\_173534\_\_dat00.bin

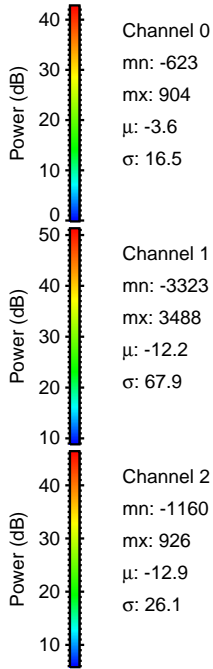
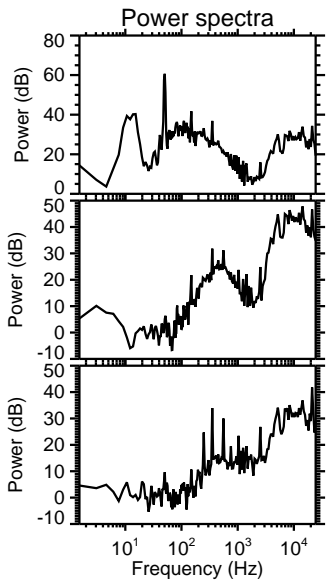
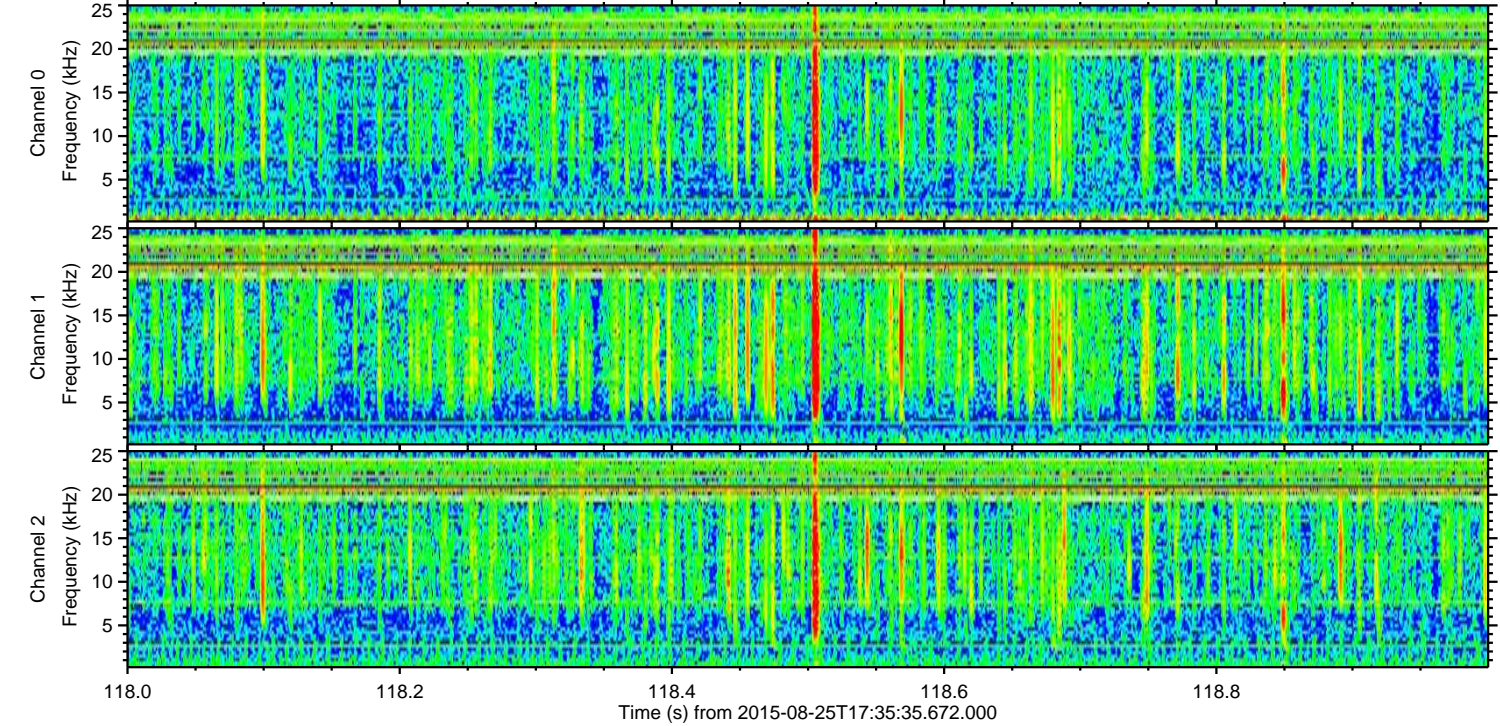
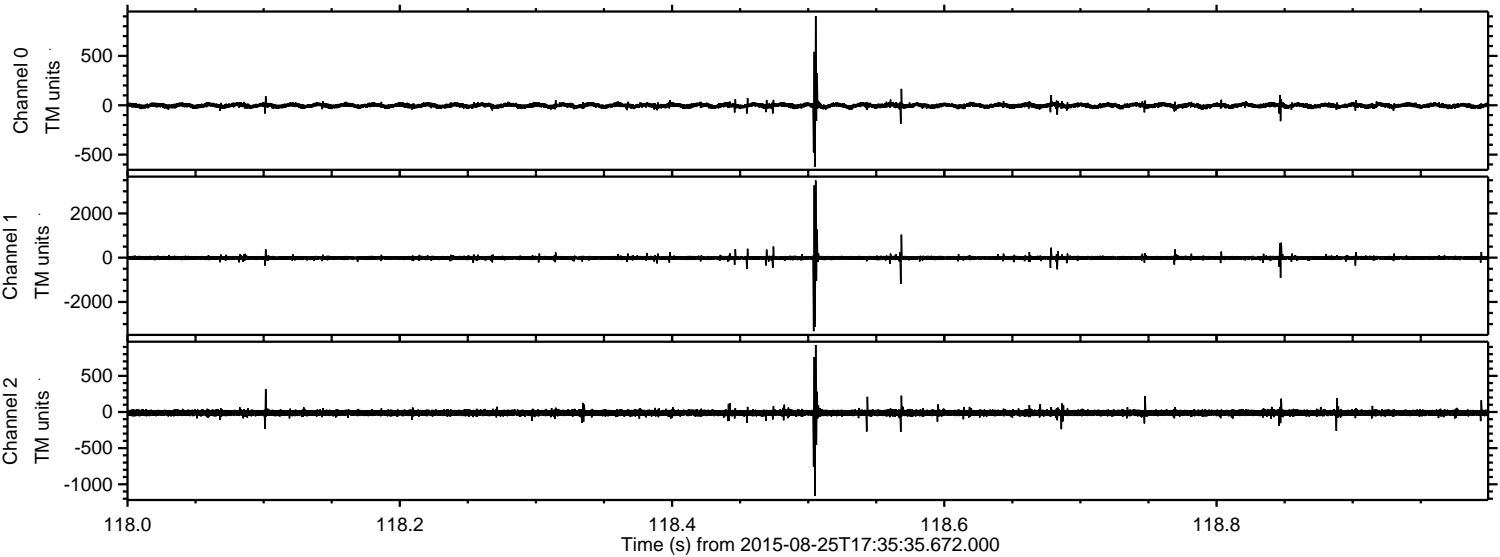

Processed Tue Oct 6 22:45:34 2015 by ELM ver.2012-10-06 from 001\_\_elm20150825\_173534\_\_dat00.bin

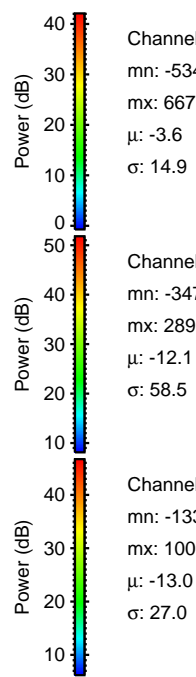
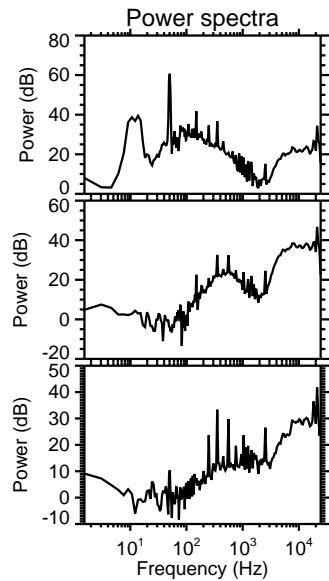
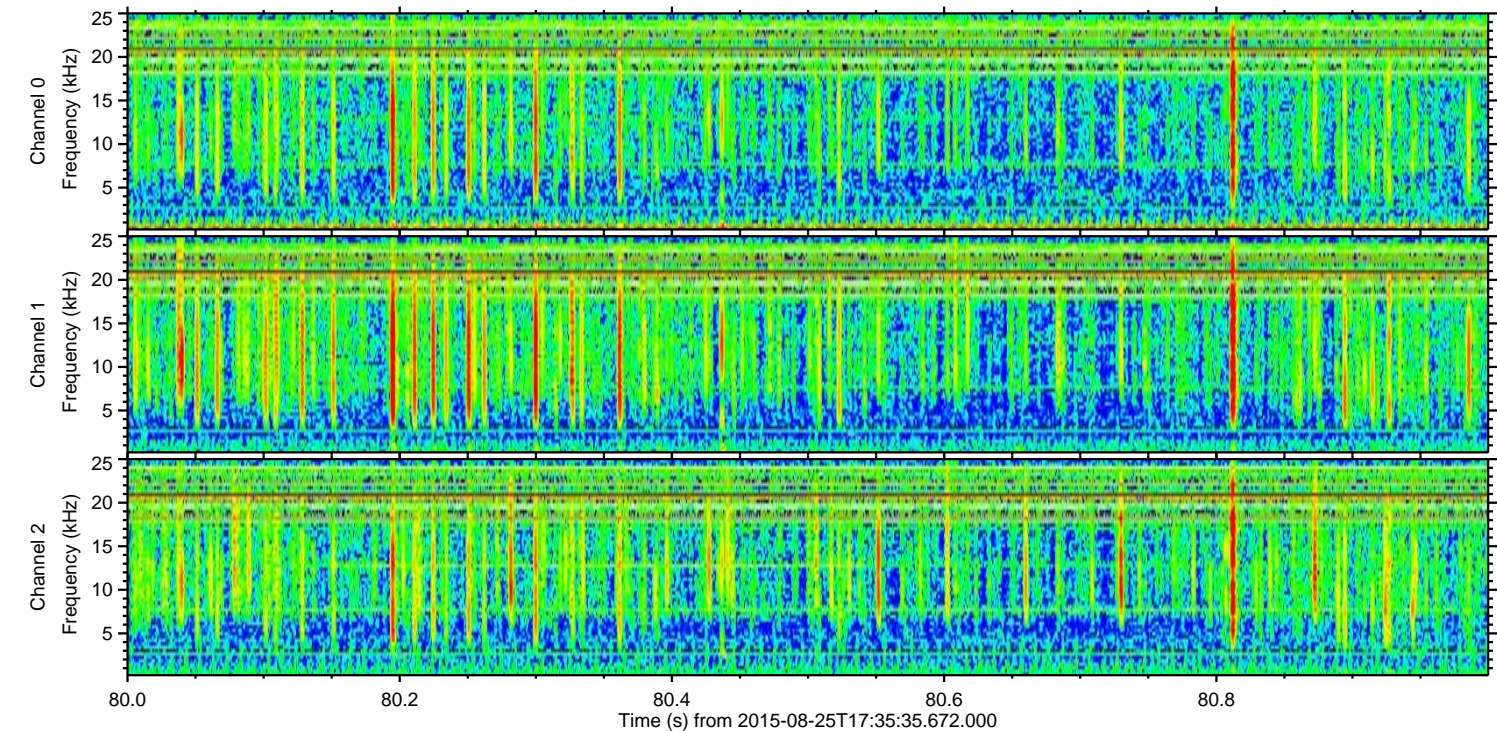
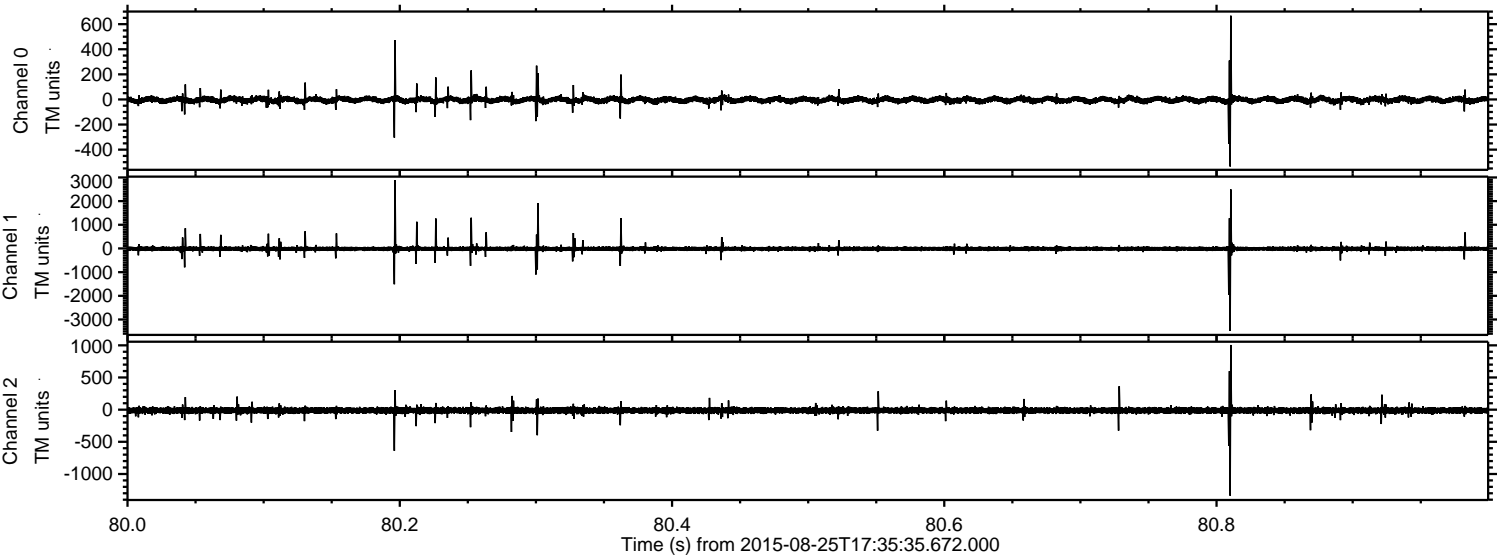

ELMAVAN 3D WAVEFORMS (Measured data sampled at 50 kHz) 51000 packets of 144 samples from 2015-08-25T17:35:35.672.000. Part 1/147

Processed Tue Oct 6 22:45:35 2015 by ELM ver.2012-10-06 from 001\_\_elm20150825\_173534\_\_dat00.bin

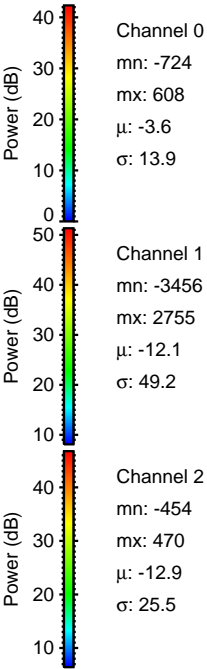
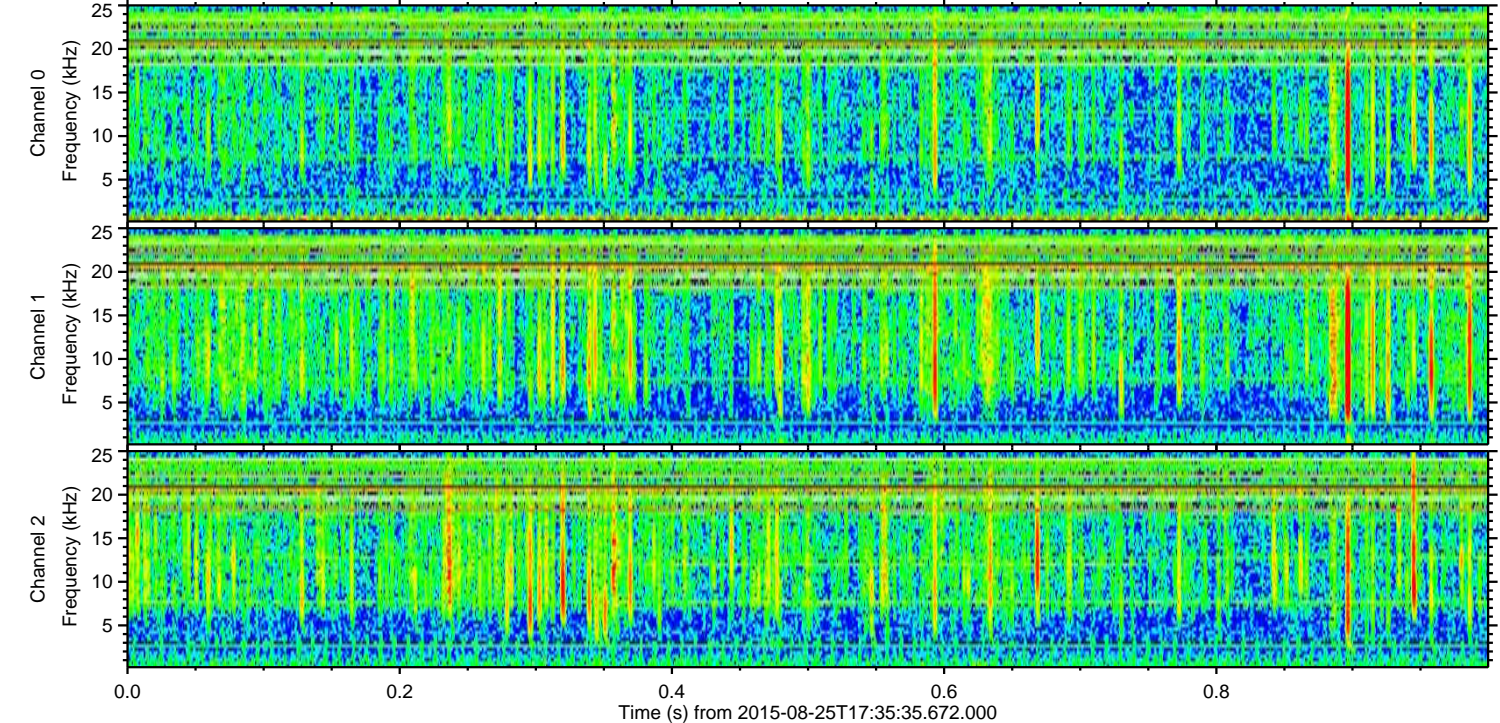
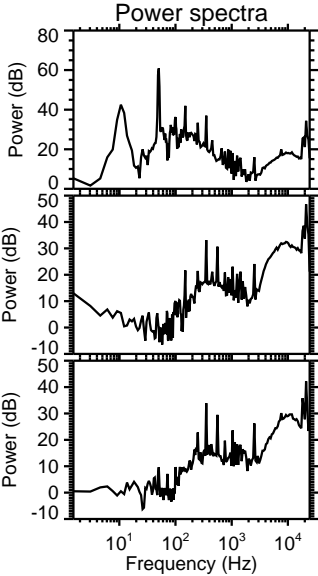
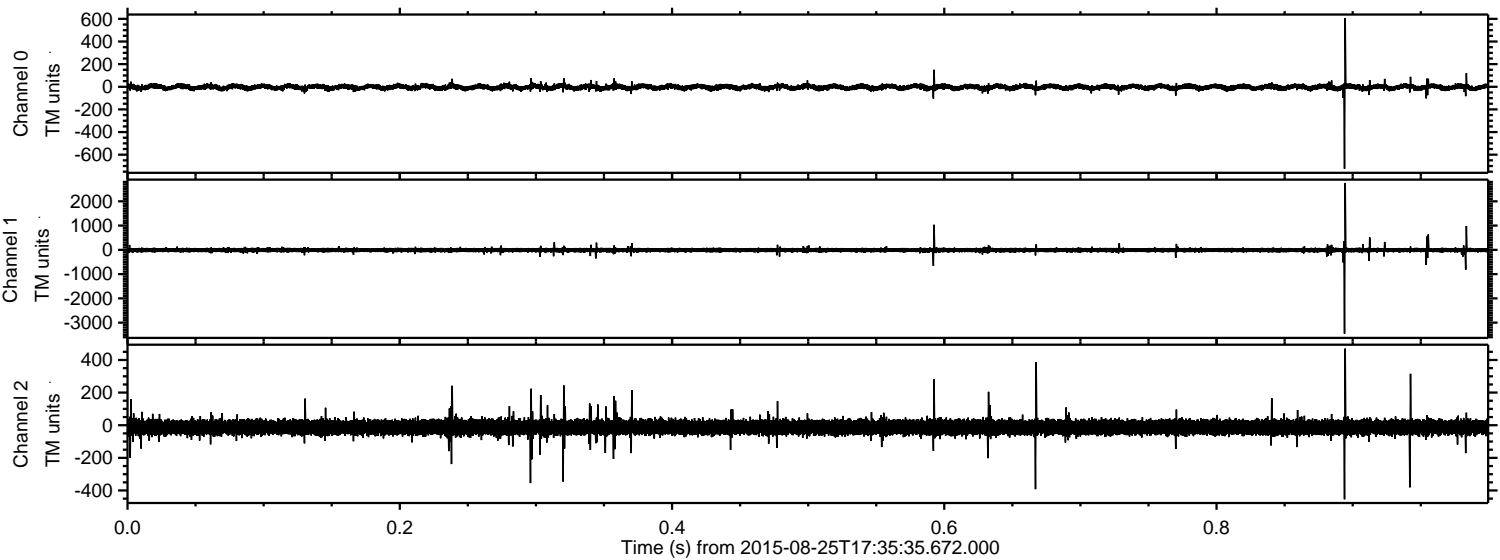

Channel 0  
mn: -724  
mx: 608  
 $\mu$ : -3.6  
 $\sigma$ : 13.9

Channel 1  
mn: -3456  
mx: 2755  
 $\mu$ : -12.1  
 $\sigma$ : 49.2

Channel 2  
mn: -454  
mx: 470  
 $\mu$ : -12.9  
 $\sigma$ : 25.5

Processed Tue Oct 6 22:45:36 2015 by ELM ver.2012-10-06 from 001\_\_elm20150825\_173534\_\_dat00.bin

