

ELMAVAN 3D WAVEFORMS (Measured data sampled at 50 kHz) 51000 packets of 144 samples from 2015-08-25T16:25:32.499.000.

Processed Tue Oct 6 22:25:46 2015 by ELM ver.2012-10-06 from 001__elm20150825_162531__dat00.bin

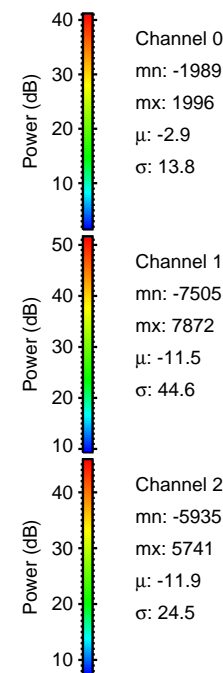

Processed Tue Oct 6 22:26:02 2015 by ELM ver.2012-10-06 from 001__elm20150825_162531__dat00.bin

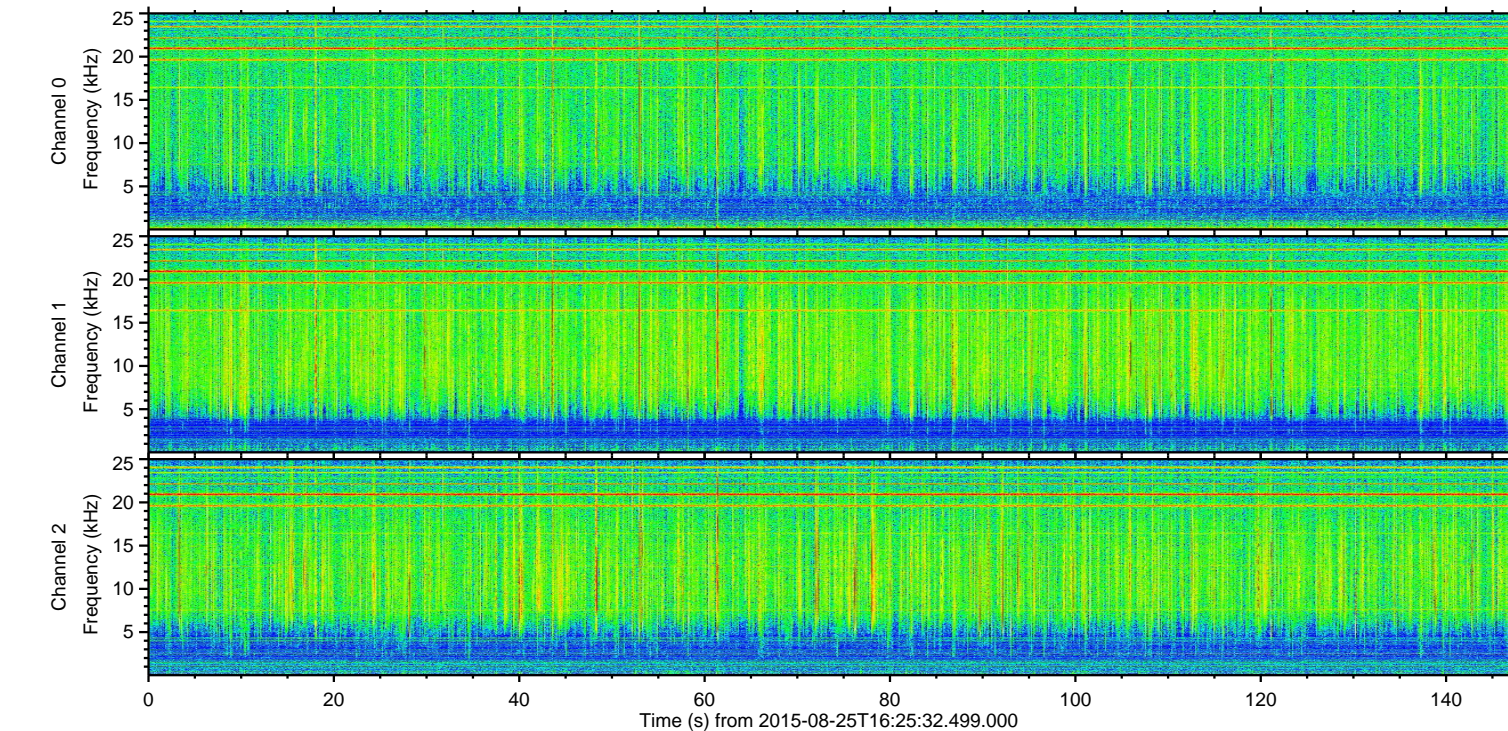
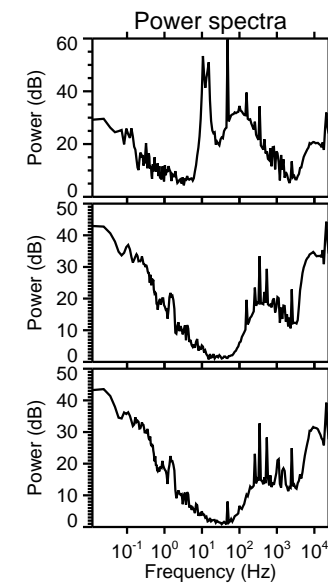
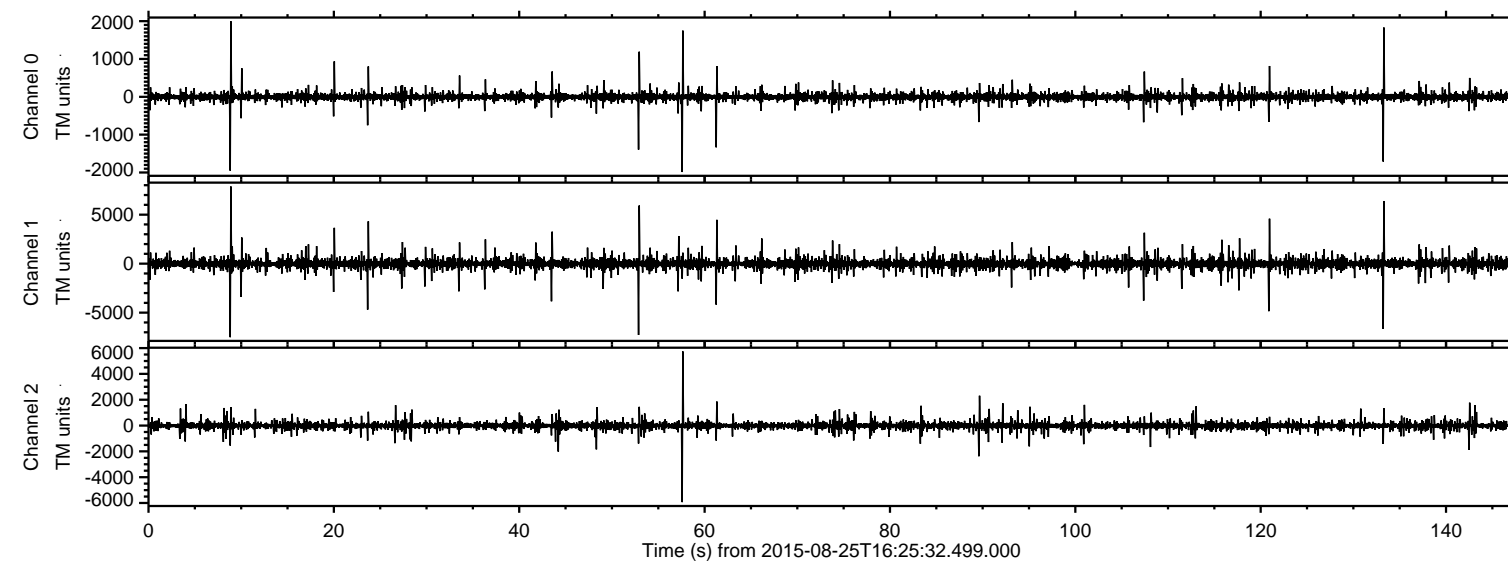
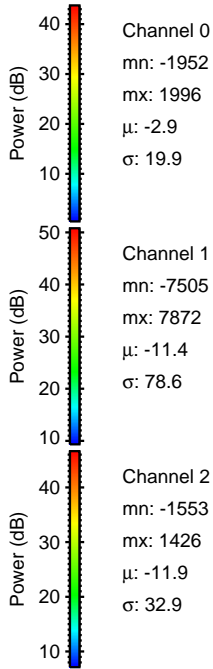
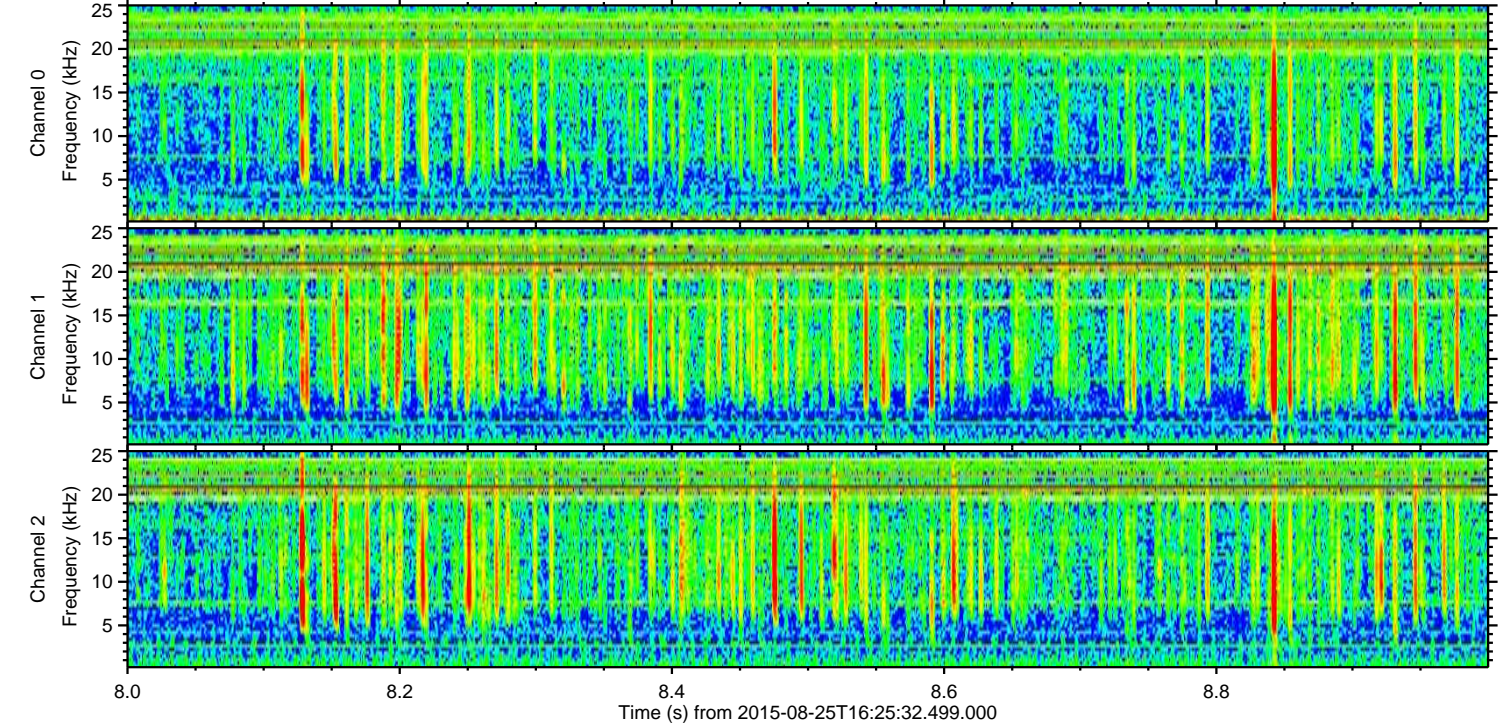
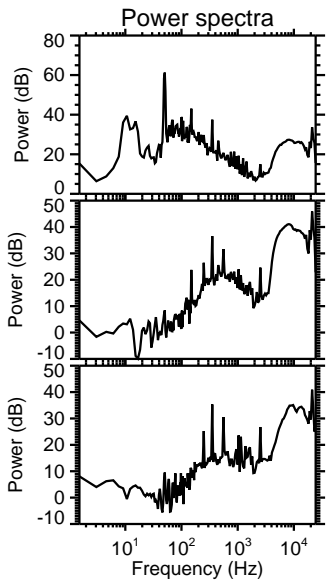
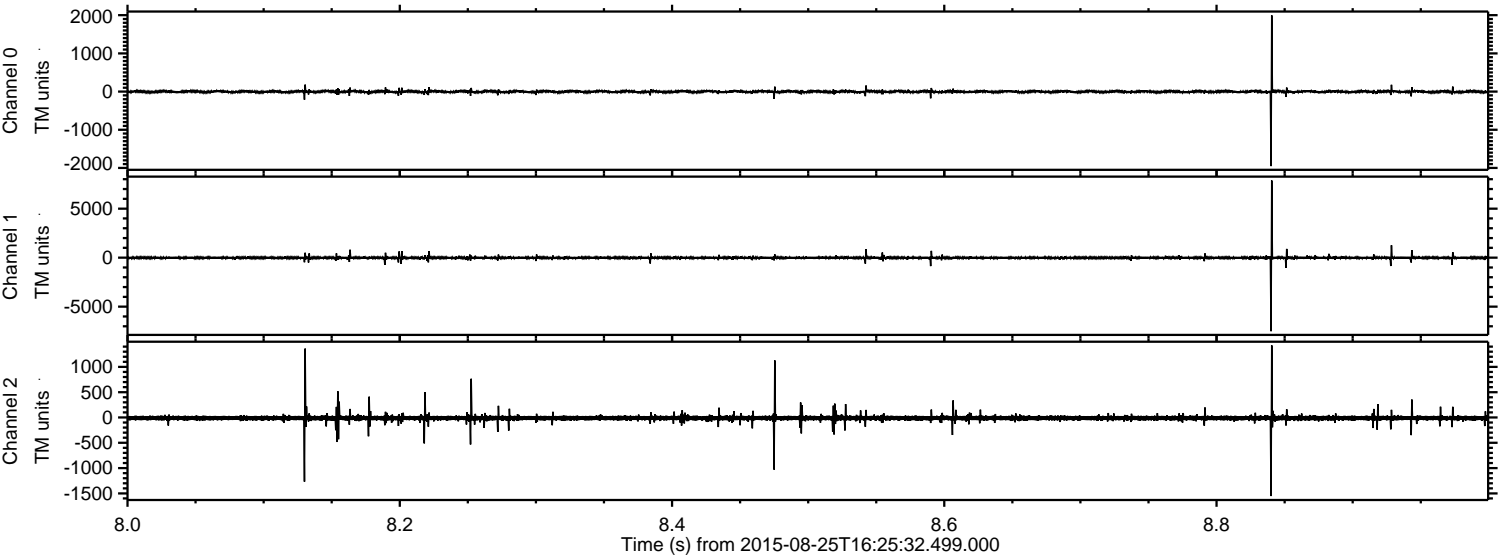

Processed Tue Oct 6 22:26:03 2015 by ELM ver.2012-10-06 from 001__elm20150825_162531__dat00.bin

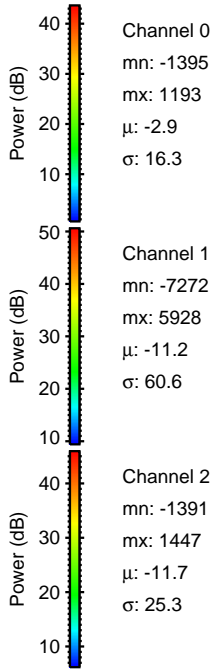
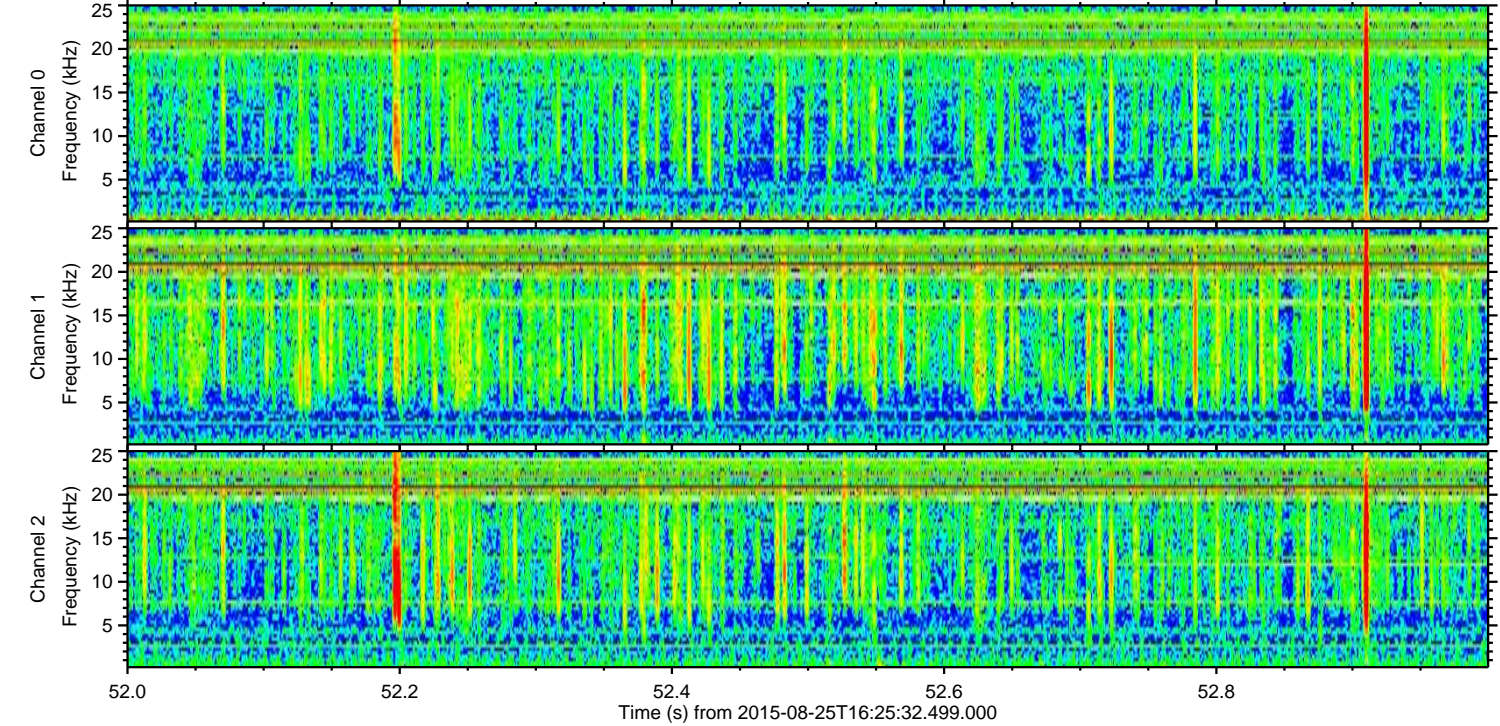
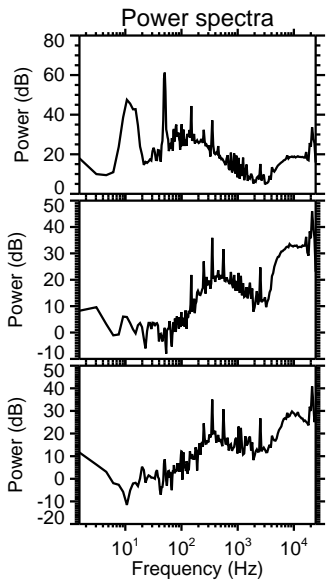
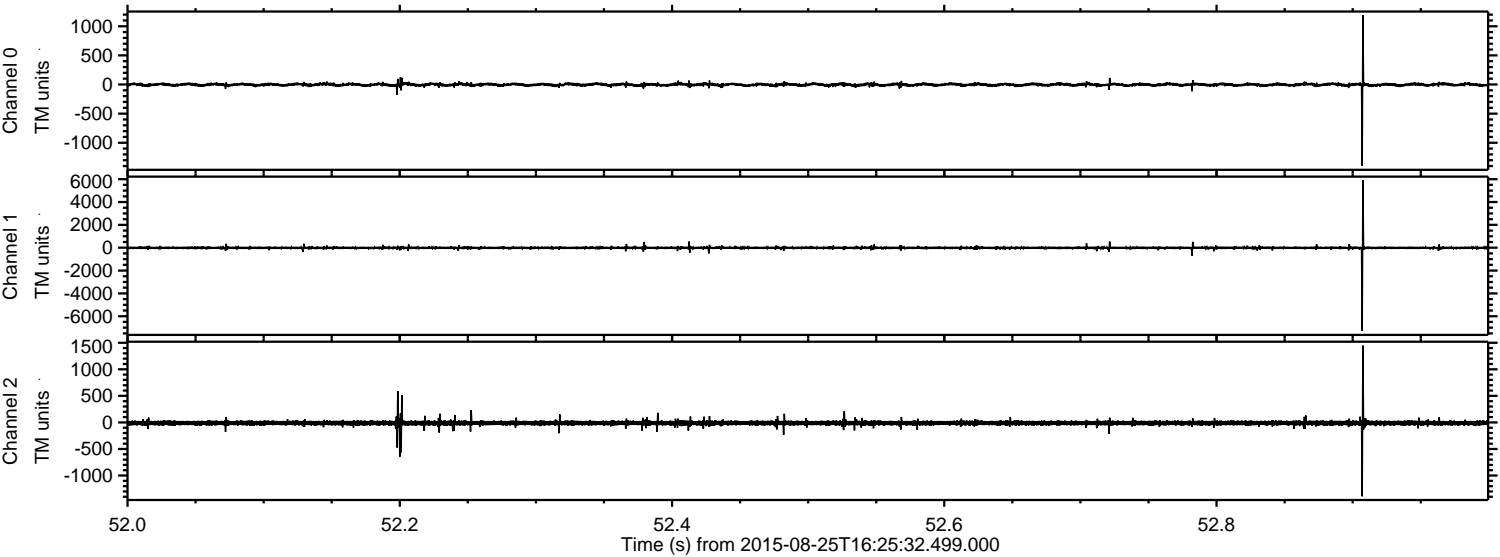

Channel 0
mn: -1395
mx: 1193
 μ : -2.9
 σ : 16.3

Channel 1
mn: -7272
mx: 5928
 μ : -11.2
 σ : 60.6

Channel 2
mn: -1391
mx: 1447
 μ : -11.7
 σ : 25.3

ELMAVAN 3D WAVEFORMS (Measured data sampled at 50 kHz) 51000 packets of 144 samples from 2015-08-25T16:25:32.499.000. Part 134/147

Processed Tue Oct 6 22:26:04 2015 by ELM ver.2012-10-06 from 001__elm20150825_162531__dat00.bin

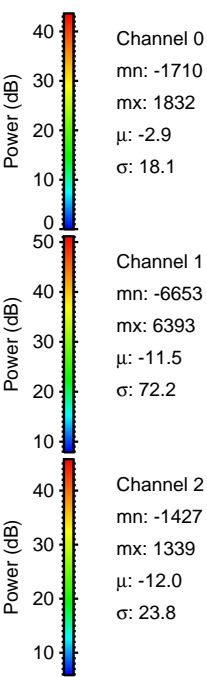
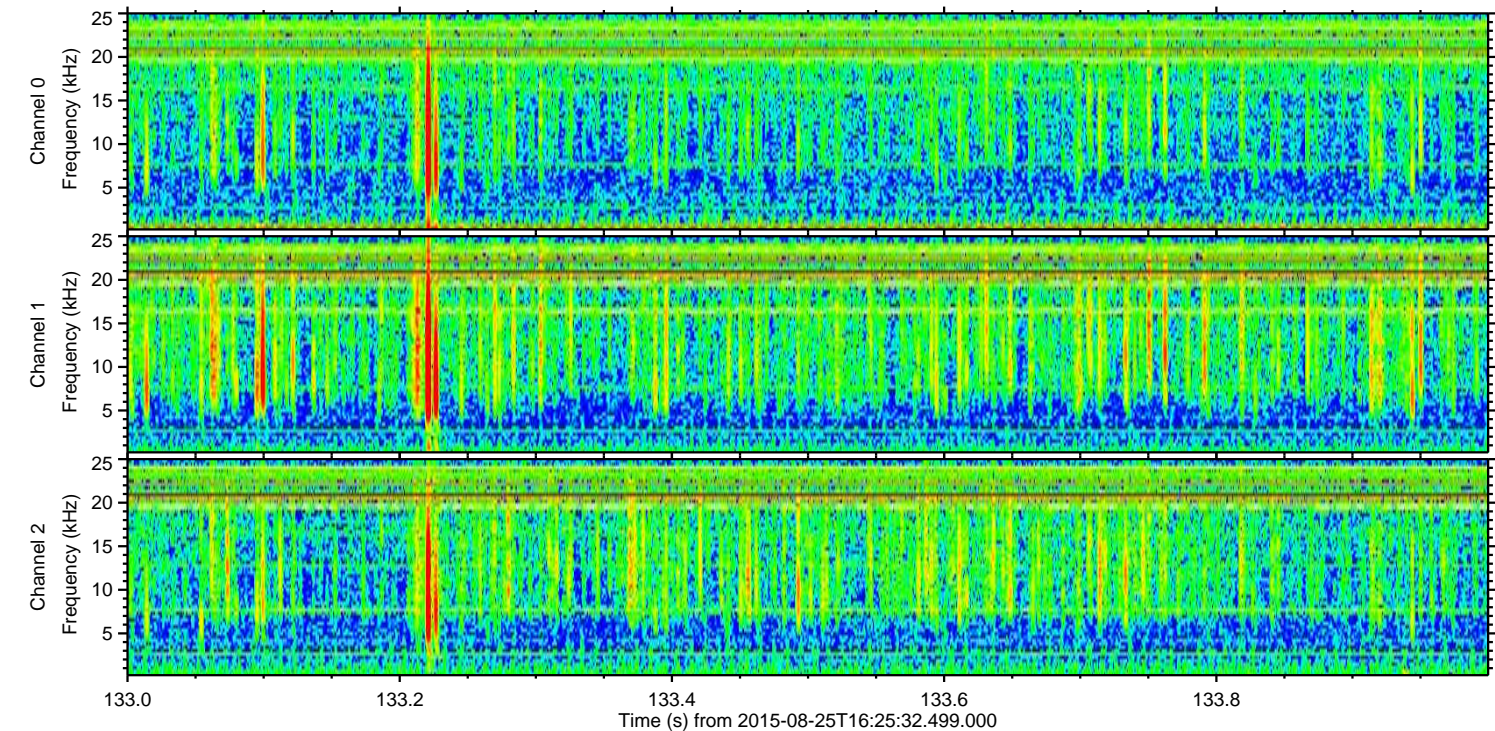
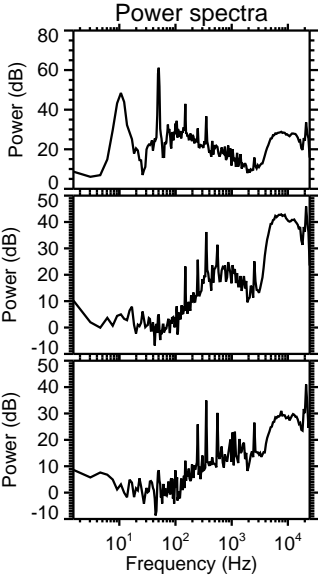
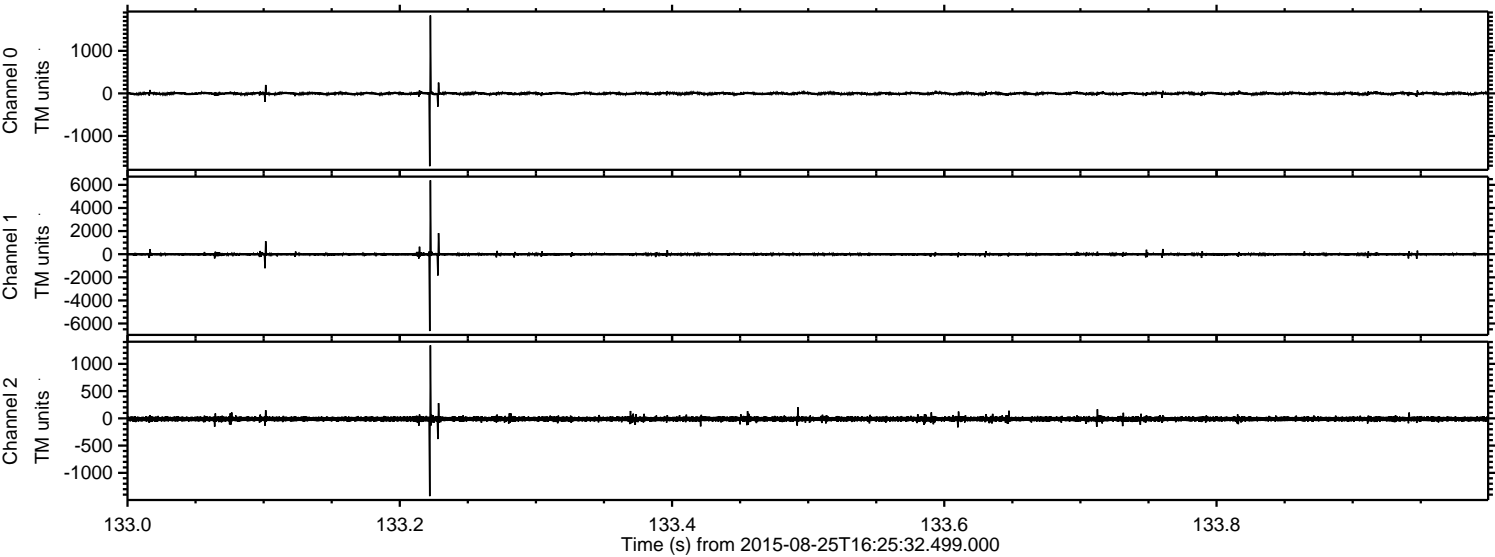

Processed Tue Oct 6 22:26:05 2015 by ELM ver.2012-10-06 from 001__elm20150825_162531__dat00.bin

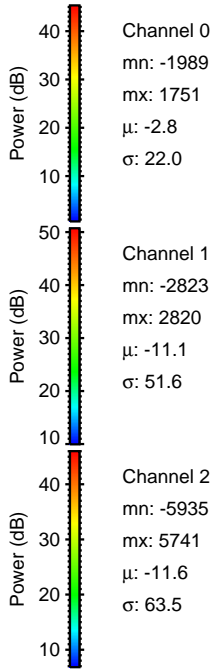
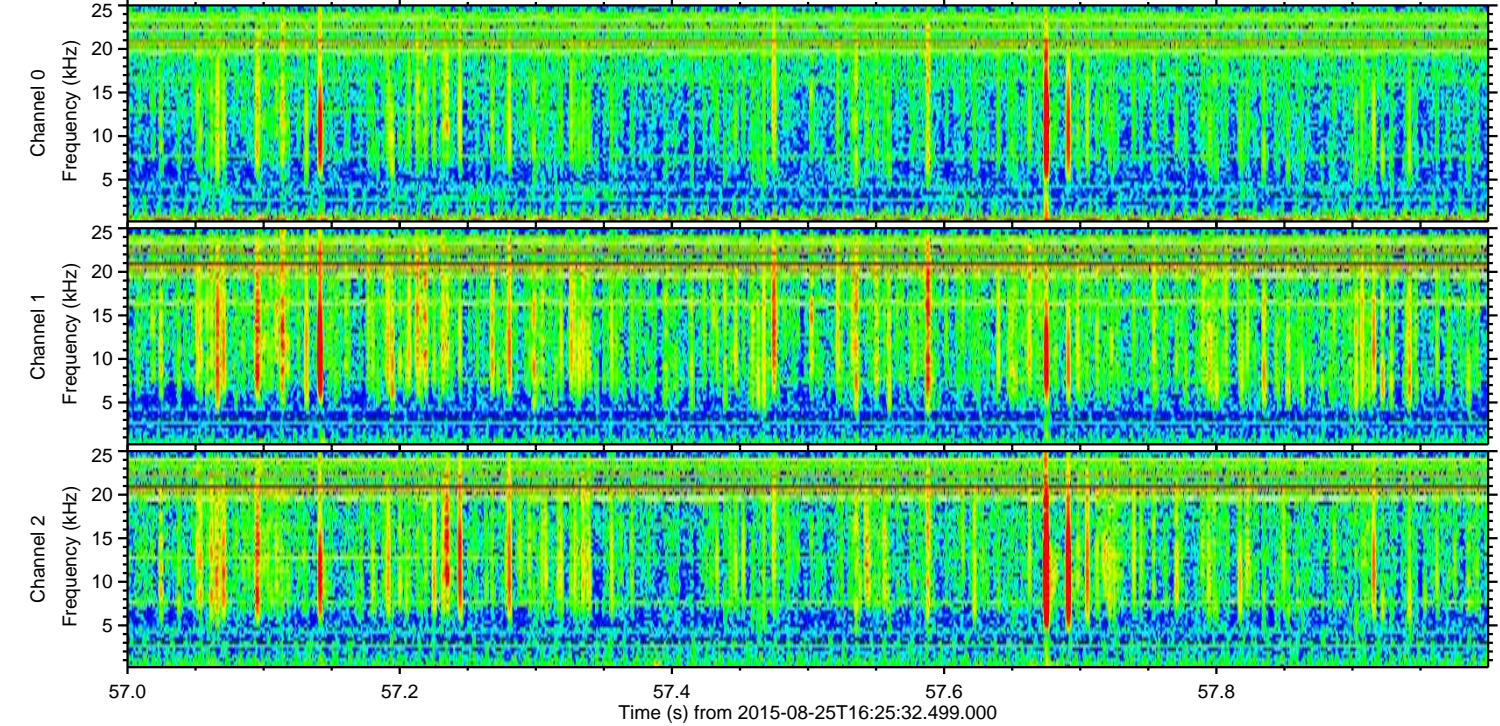
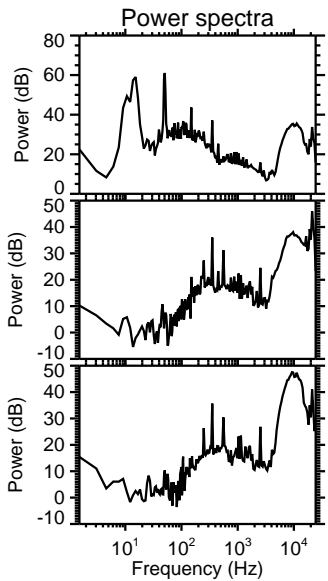
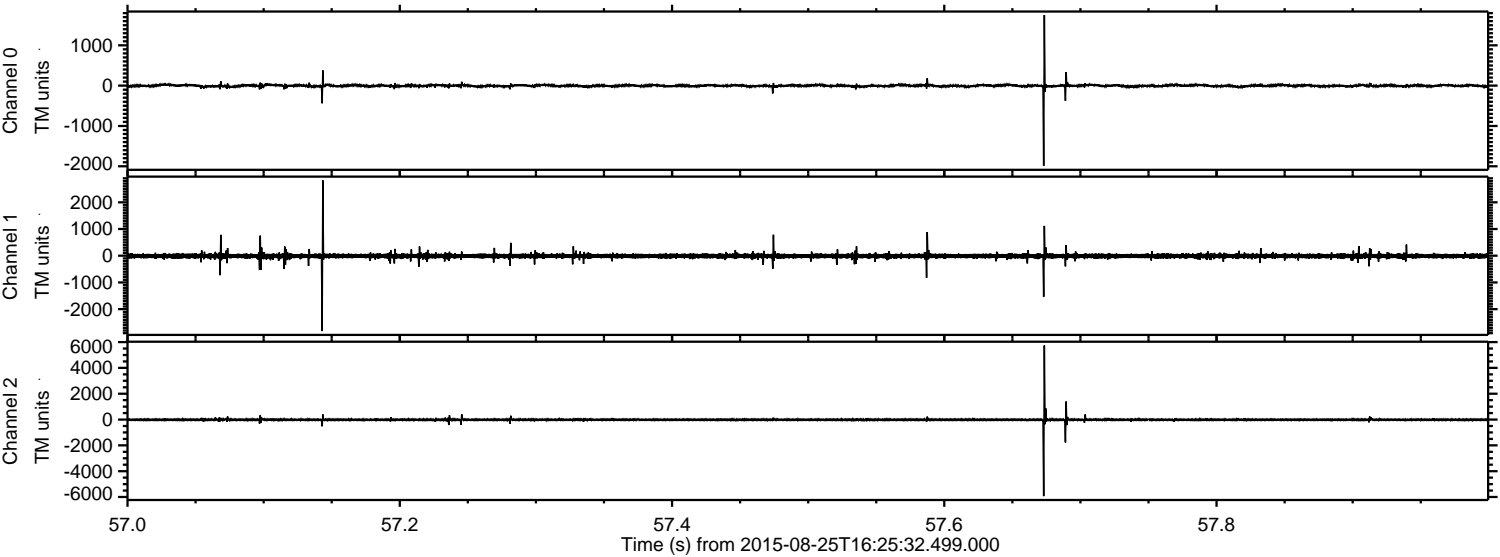

ELMAVAN 3D WAVEFORMS (Measured data sampled at 50 kHz) 51000 packets of 144 samples from 2015-08-25T16:25:32.499.000. Part 122/147

Processed Tue Oct 6 22:26:06 2015 by ELM ver.2012-10-06 from 001__elm20150825_162531__dat00.bin

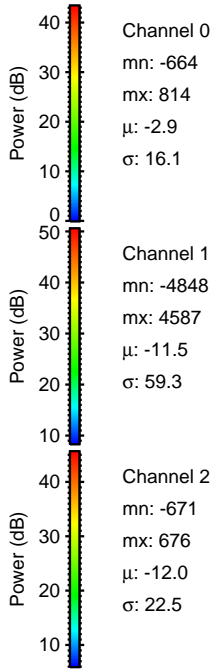
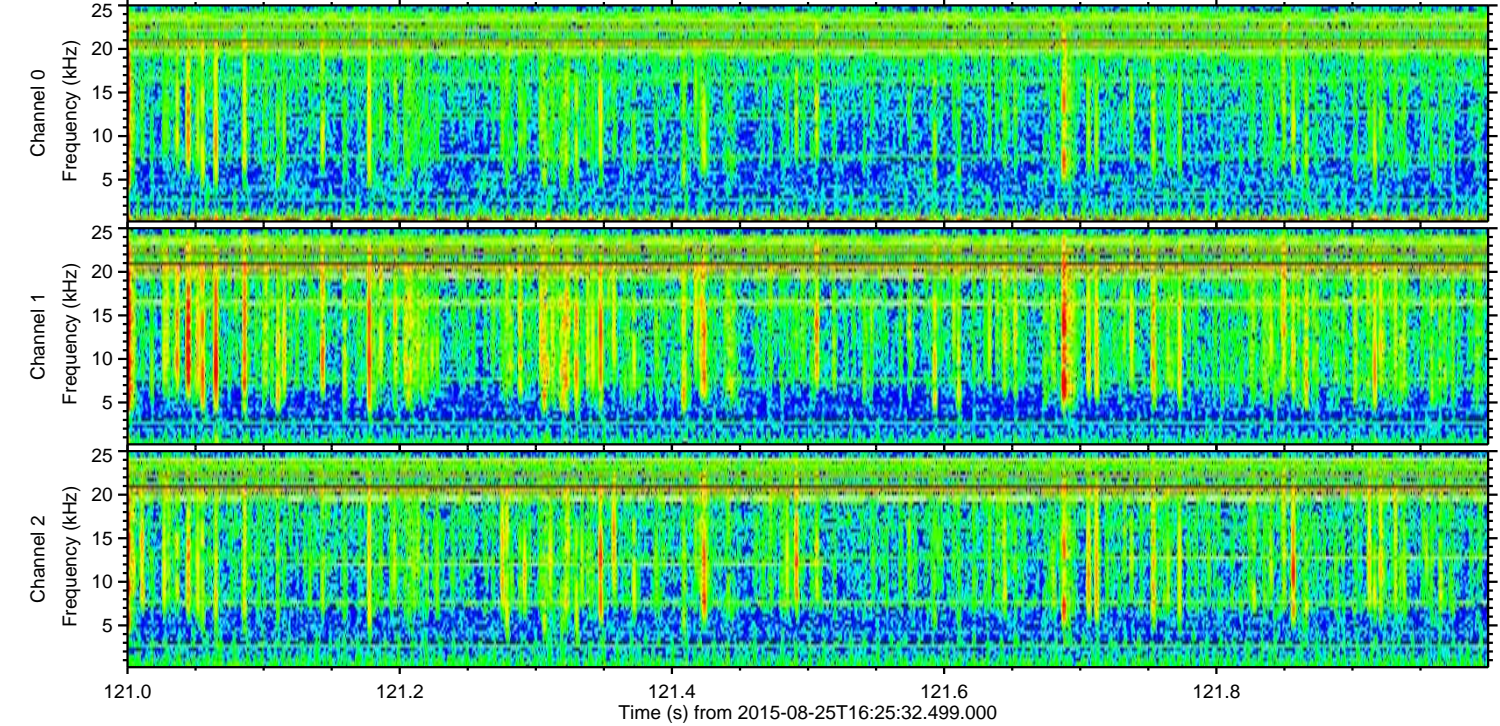
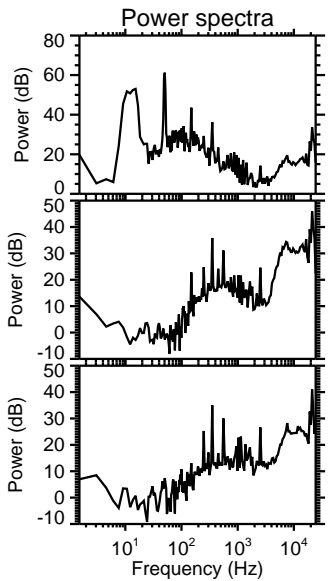
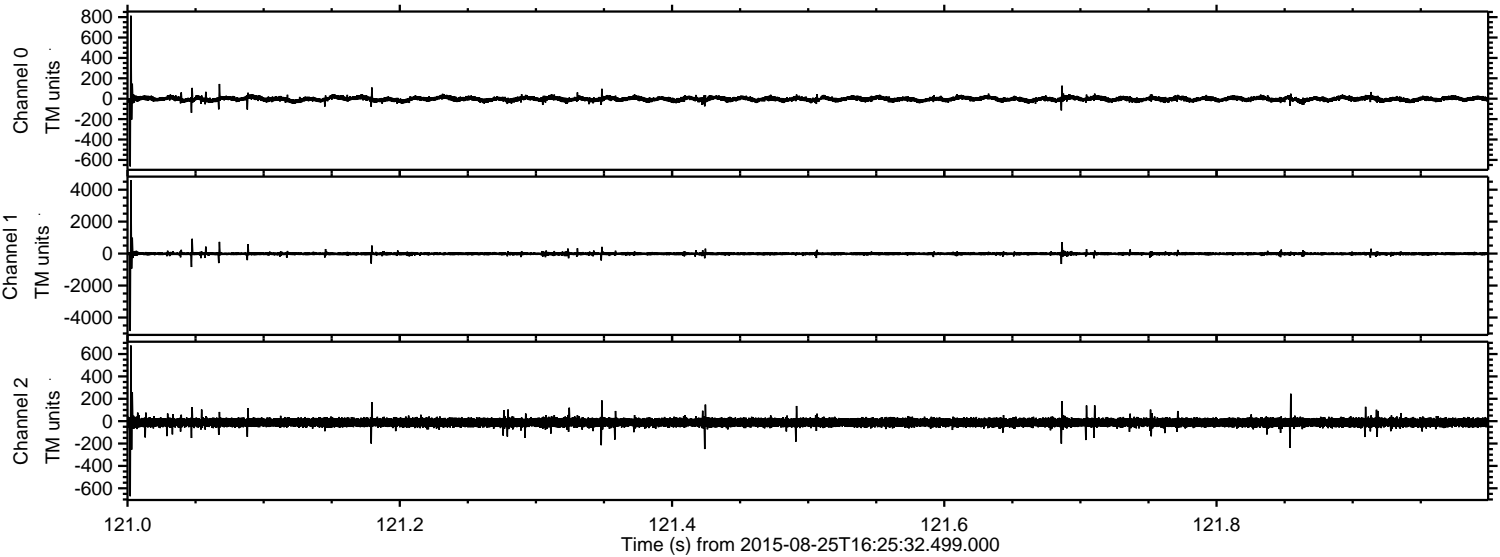

Processed Tue Oct 6 22:26:07 2015 by ELM ver.2012-10-06 from 001__elm20150825_162531__dat00.bin

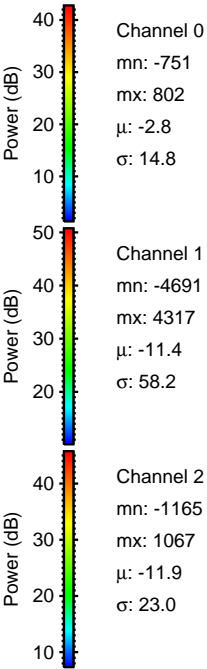
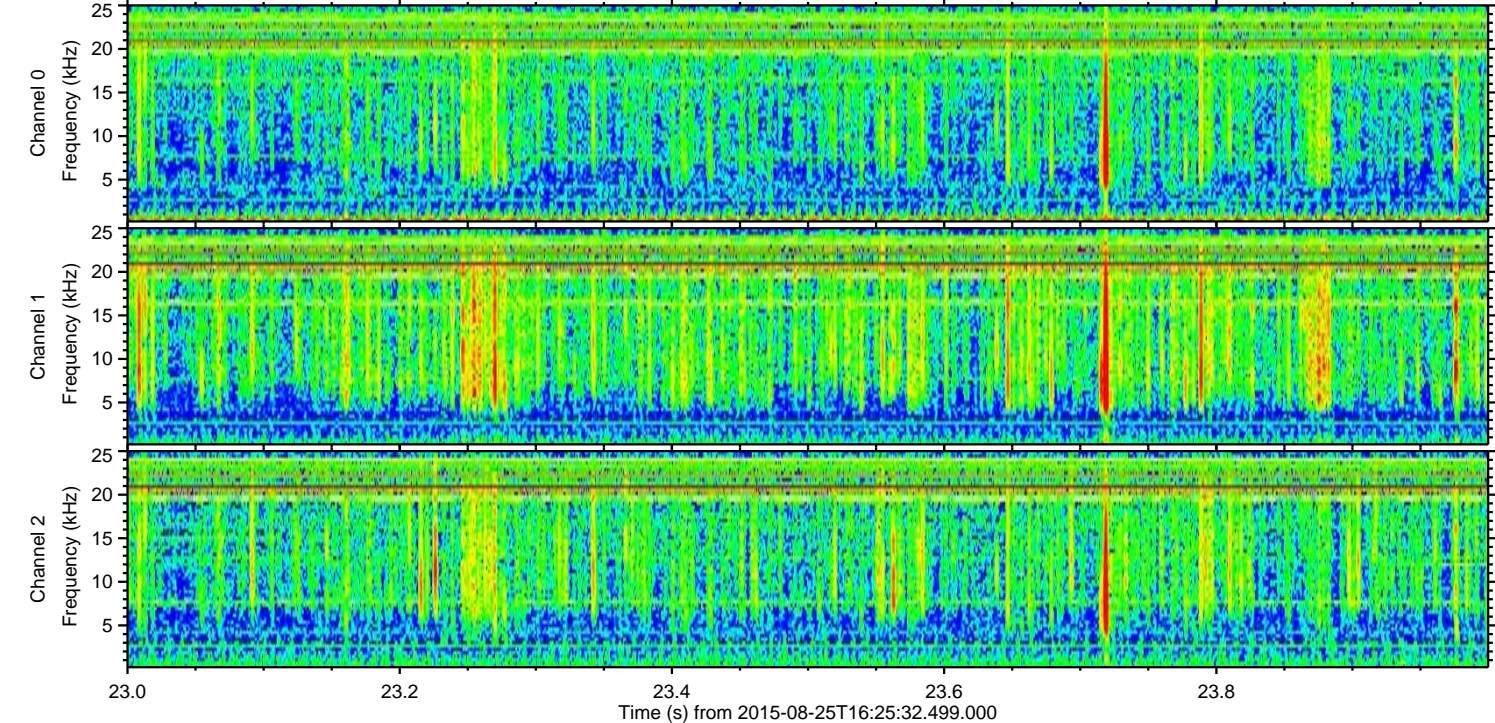
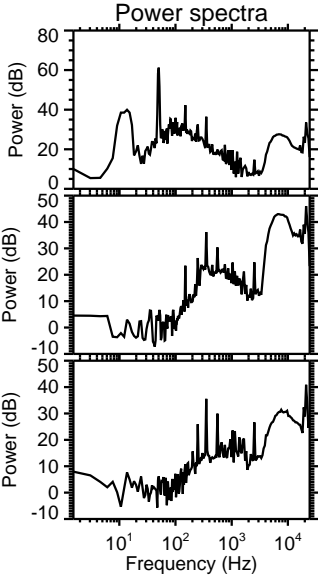
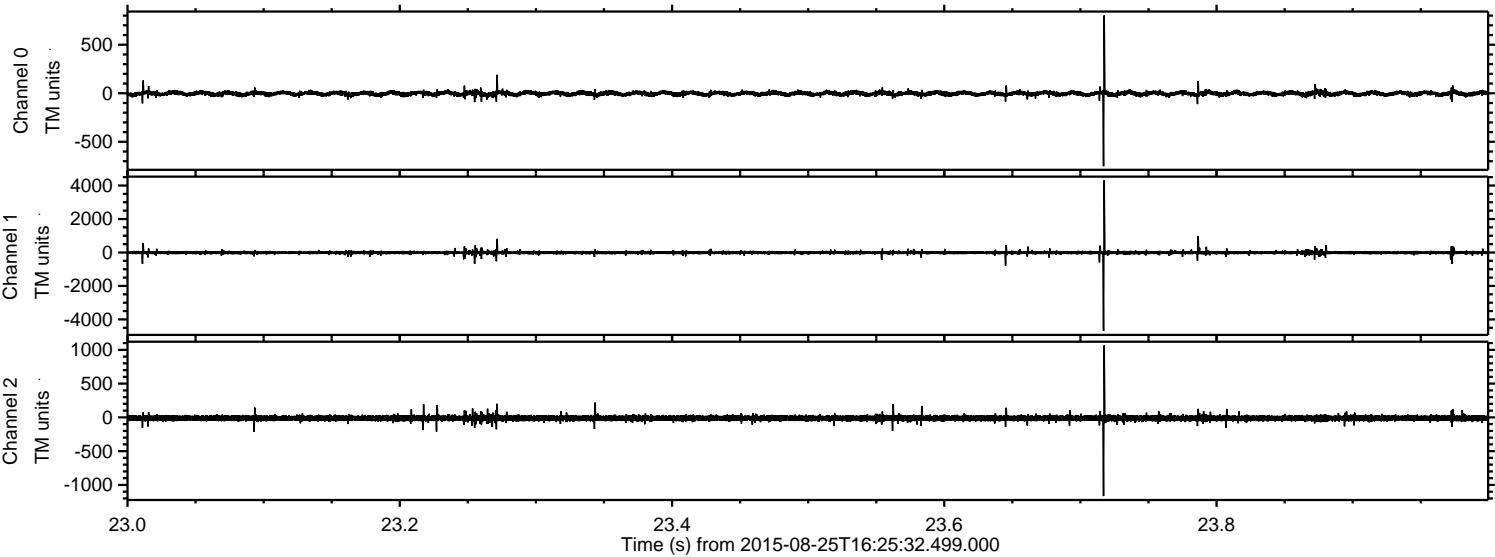

Processed Tue Oct 6 22:26:08 2015 by ELM ver.2012-10-06 from 001__elm20150825_162531__dat00.bin

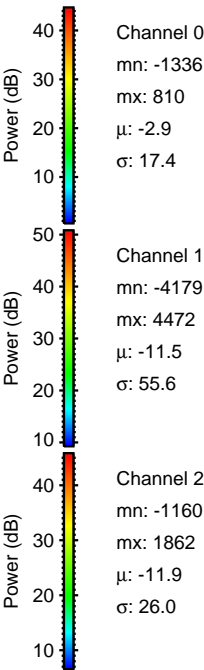
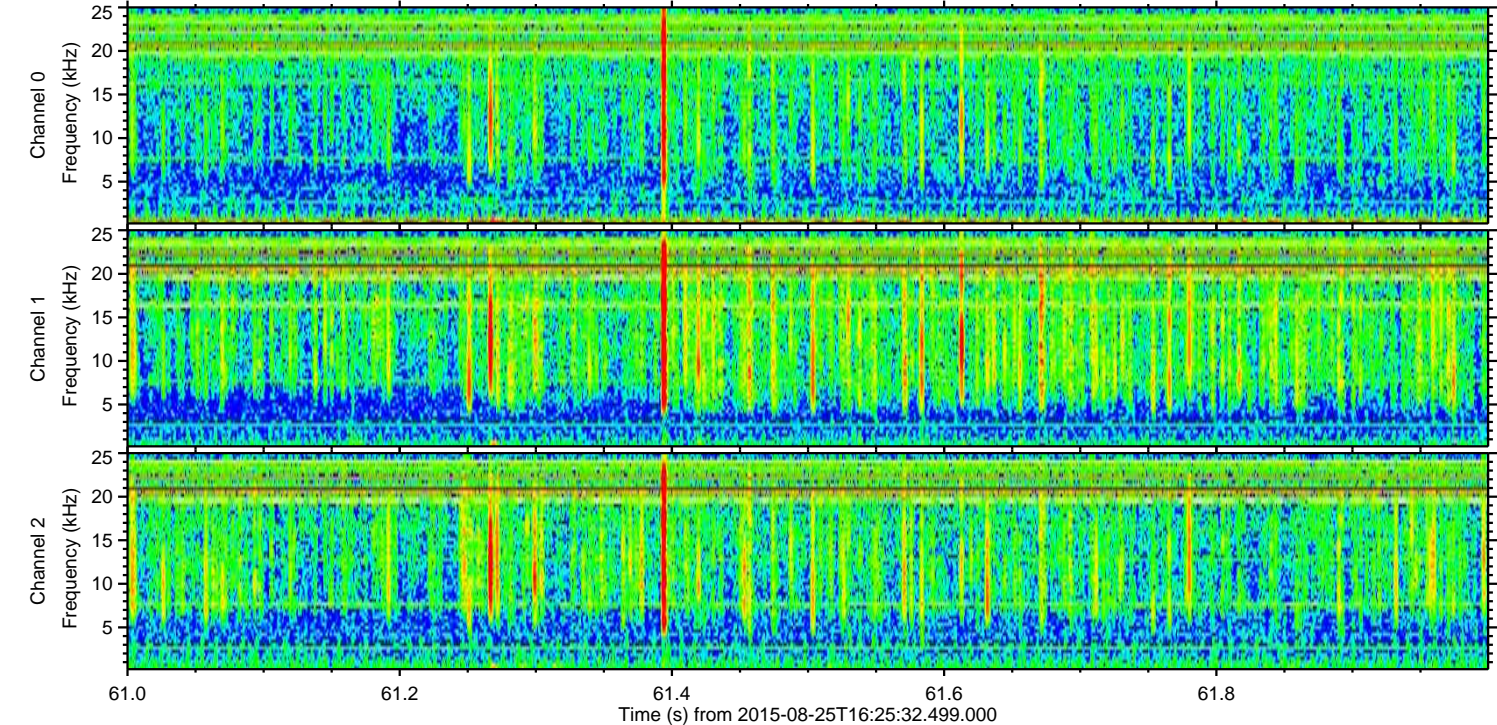
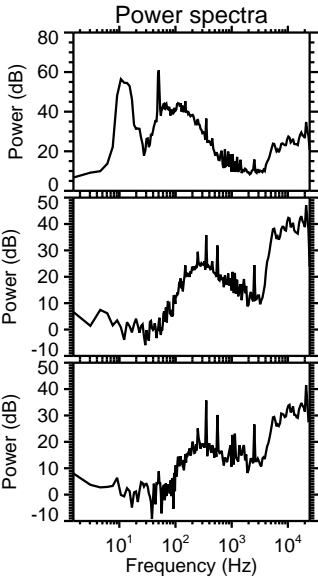
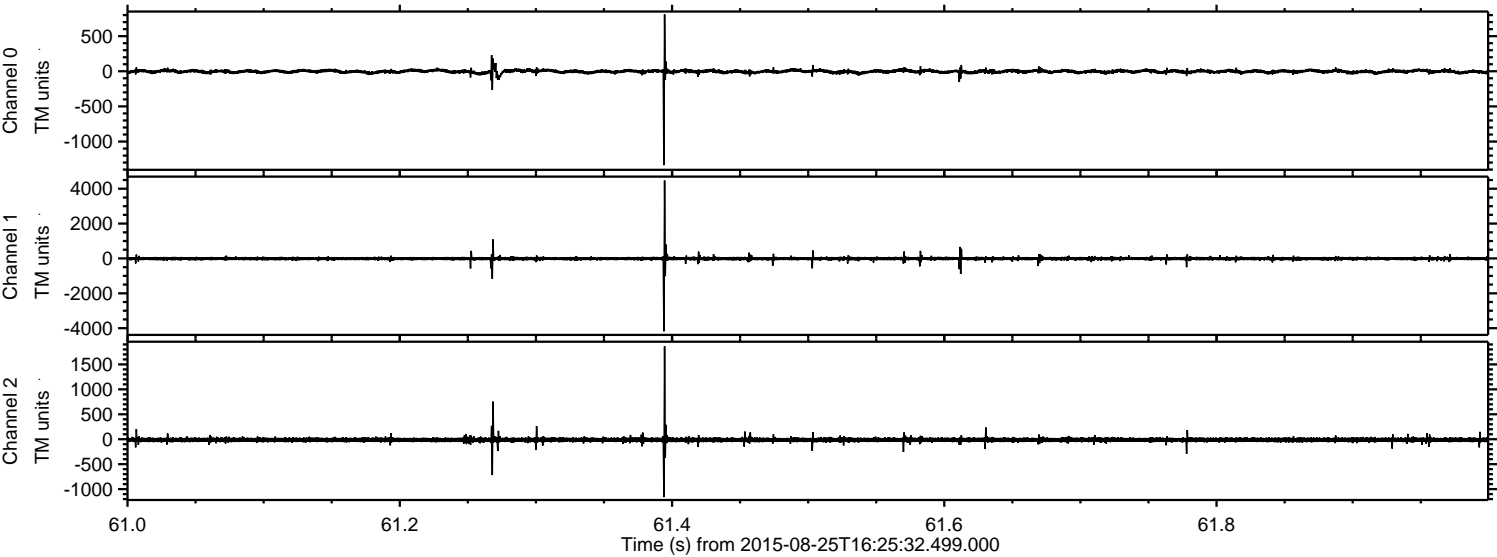

Channel 0
mn: -1336
mx: 810
 μ : -2.9
 σ : 17.4

Channel 1
mn: -4179
mx: 4472
 μ : -11.5
 σ : 55.6

Channel 2
mn: -1160
mx: 1862
 μ : -11.9
 σ : 26.0

Processed Tue Oct 6 22:26:09 2015 by ELM ver.2012-10-06 from 001__elm20150825_162531__dat00.bin

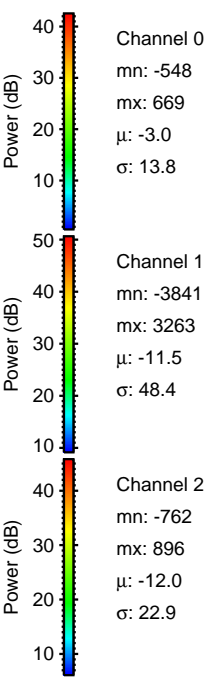
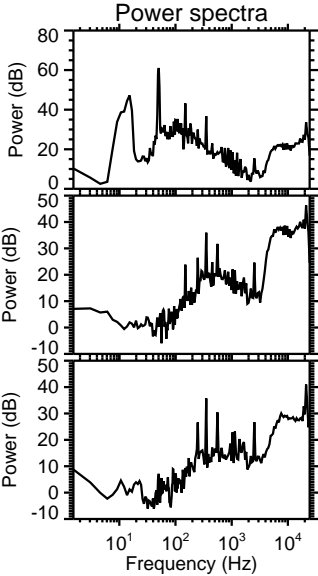
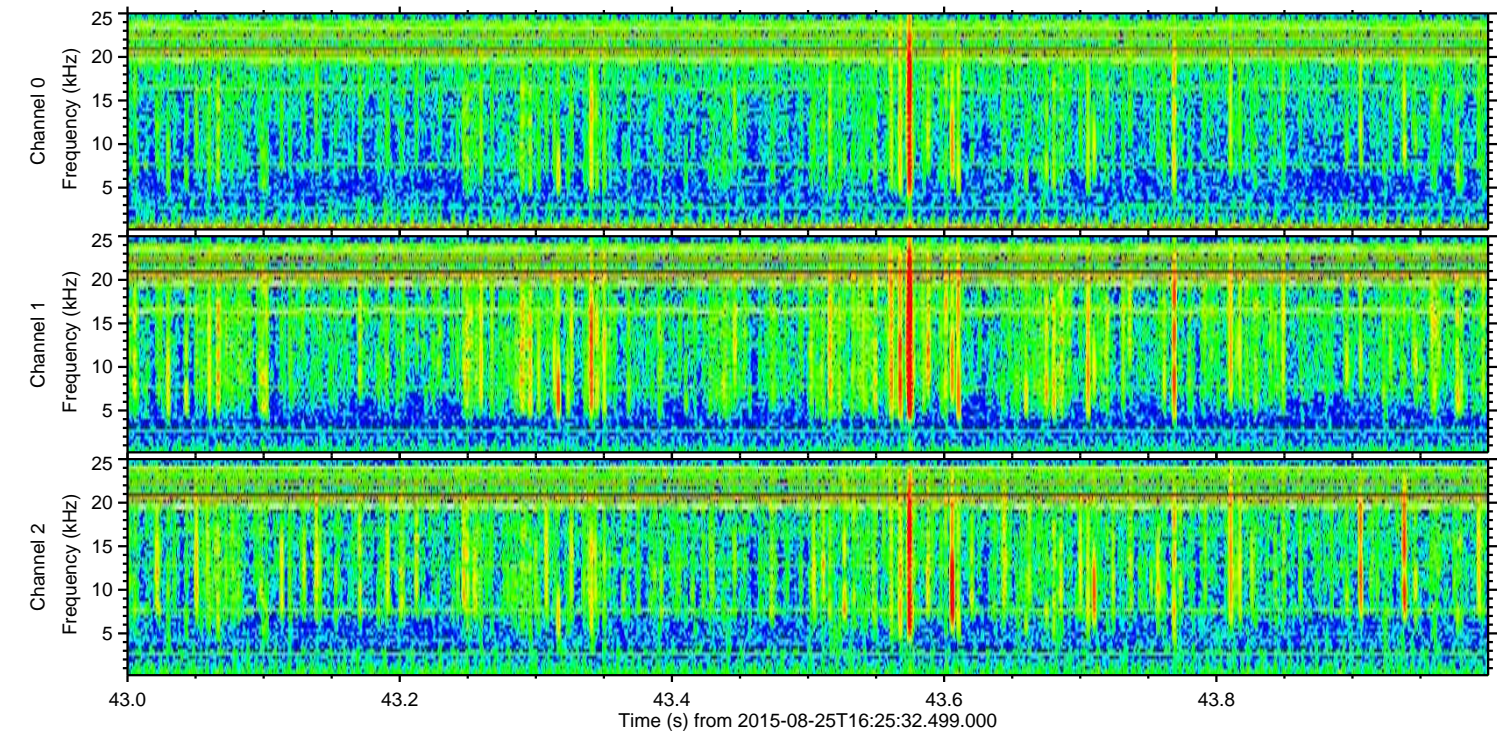
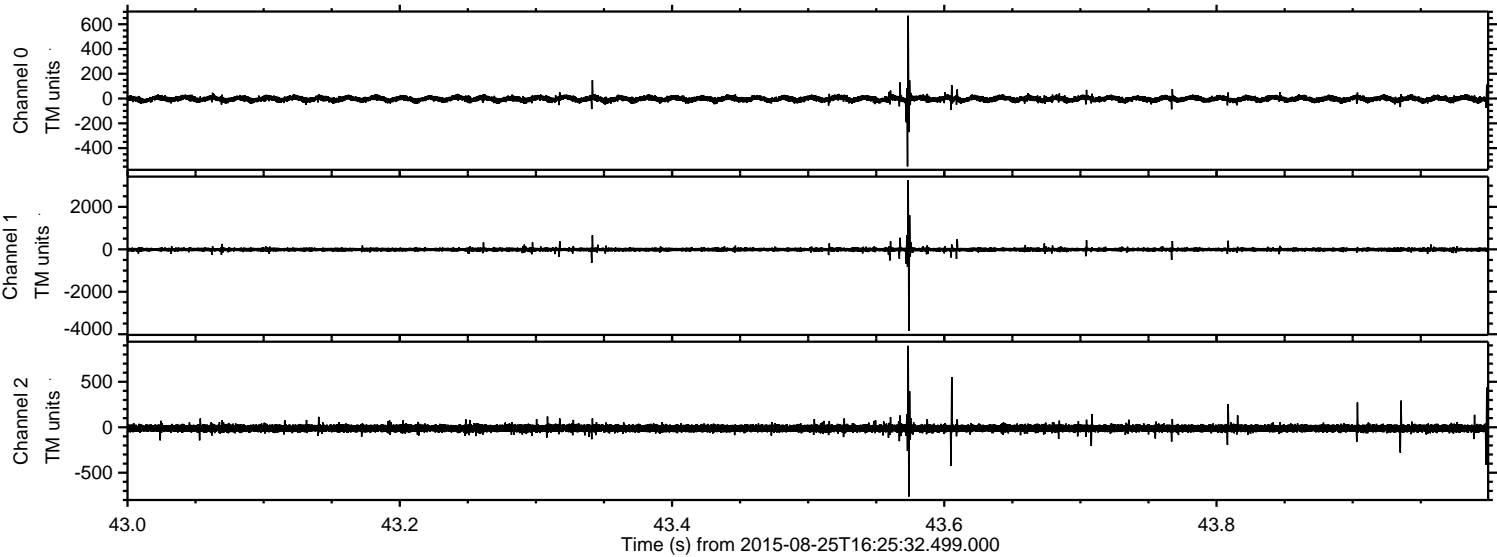

Processed Tue Oct 6 22:26:10 2015 by ELM ver.2012-10-06 from 001__elm20150825_162531__dat00.bin

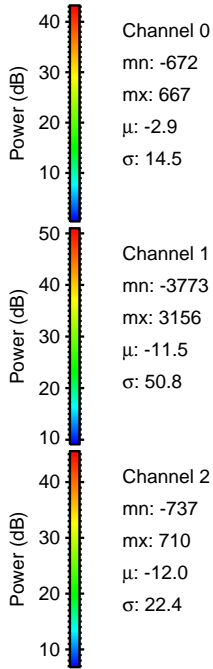
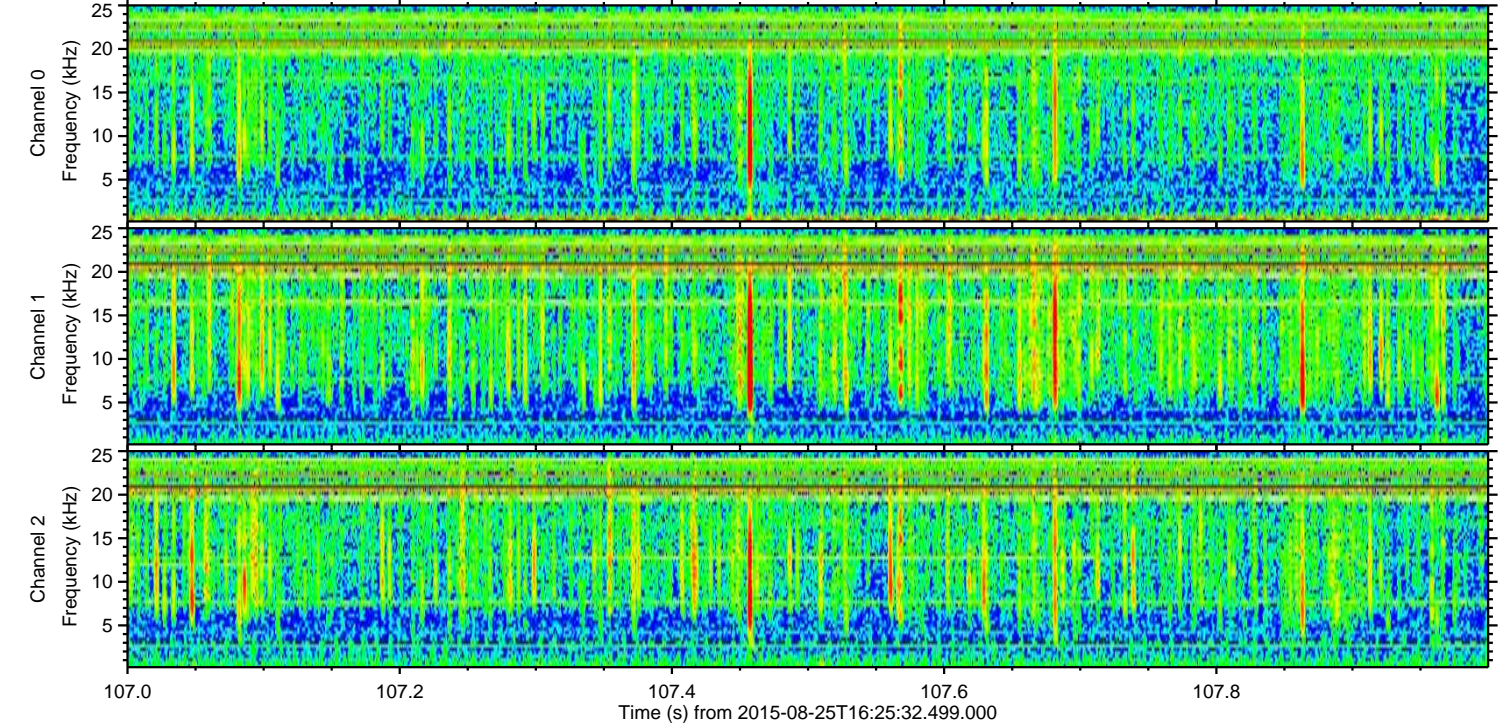
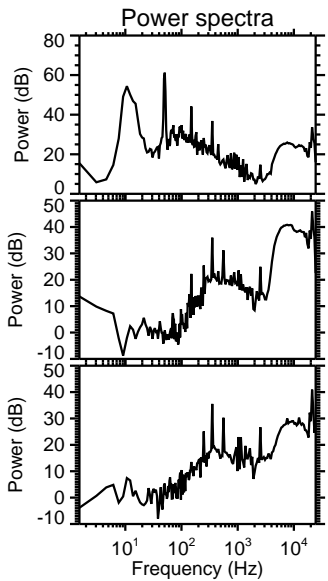
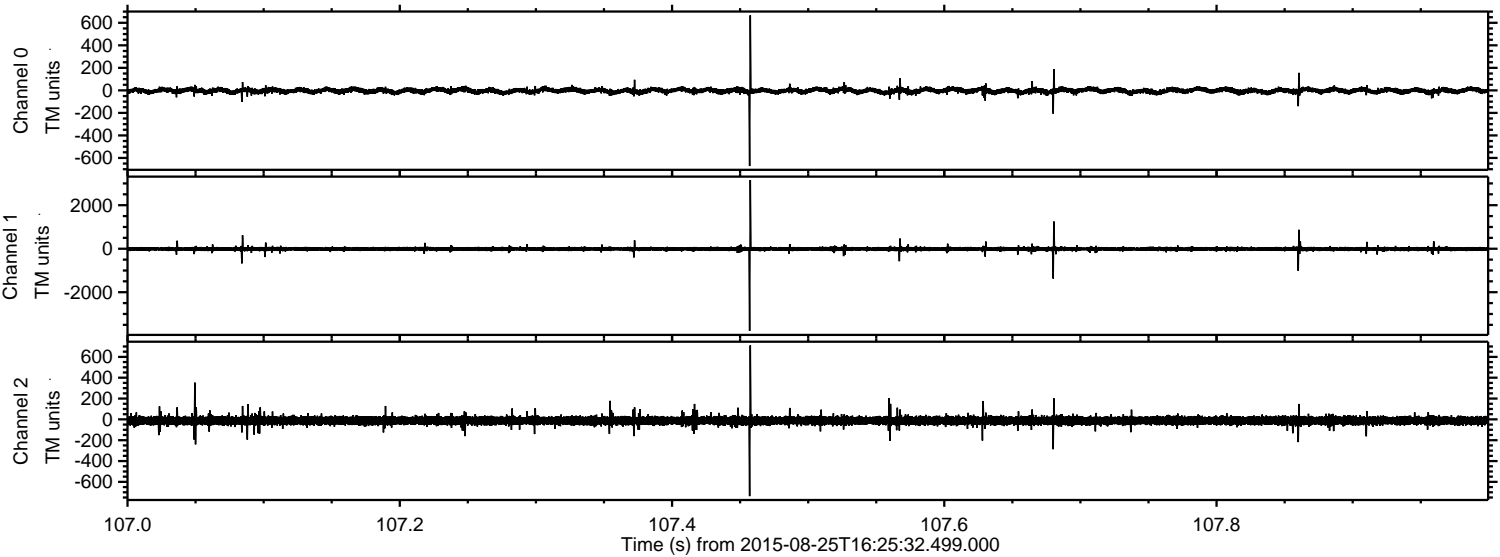

Processed Tue Oct 6 22:26:11 2015 by ELM ver.2012-10-06 from 001__elm20150825_162531__dat00.bin

