

ELMAVAN 3D WAVEFORMS (Measured data sampled at 50 kHz) 51000 packets of 144 samples from 2015-08-25T16:15:32.045.999.

Processed Tue Oct 6 22:22:59 2015 by ELM ver.2012-10-06 from 001__elm20150825_161531__dat00.bin

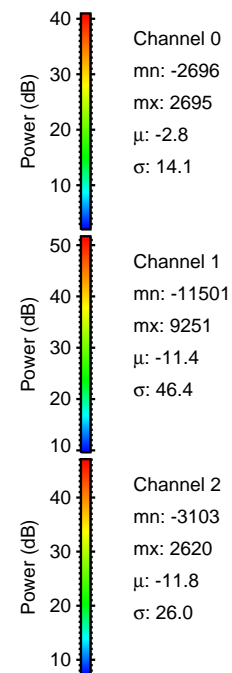

Processed Tue Oct 6 22:23:15 2015 by ELM ver.2012-10-06 from 001__elm20150825_161531__dat00.bin

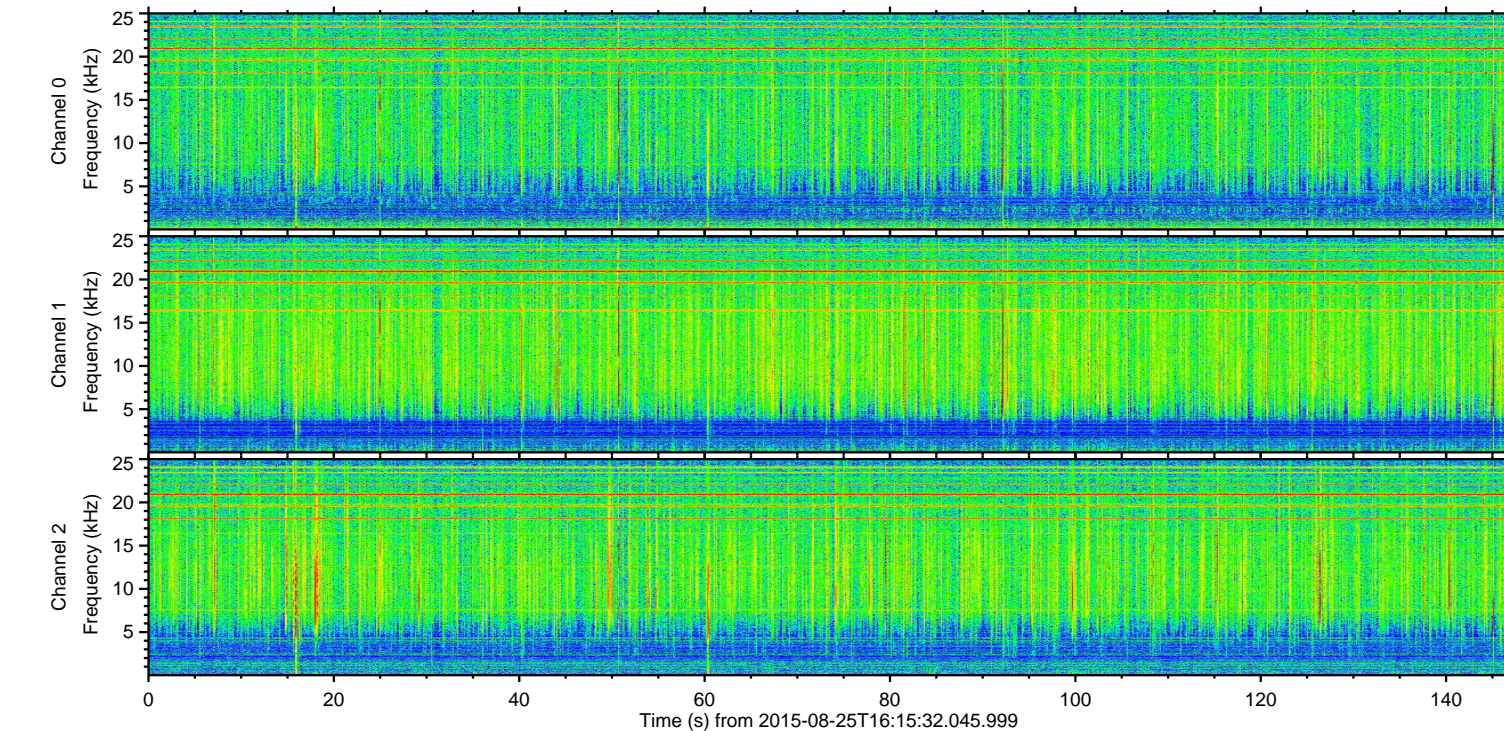
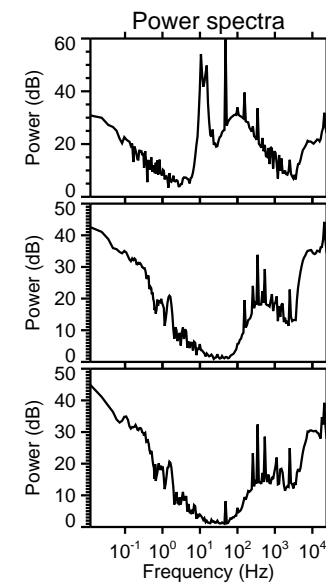
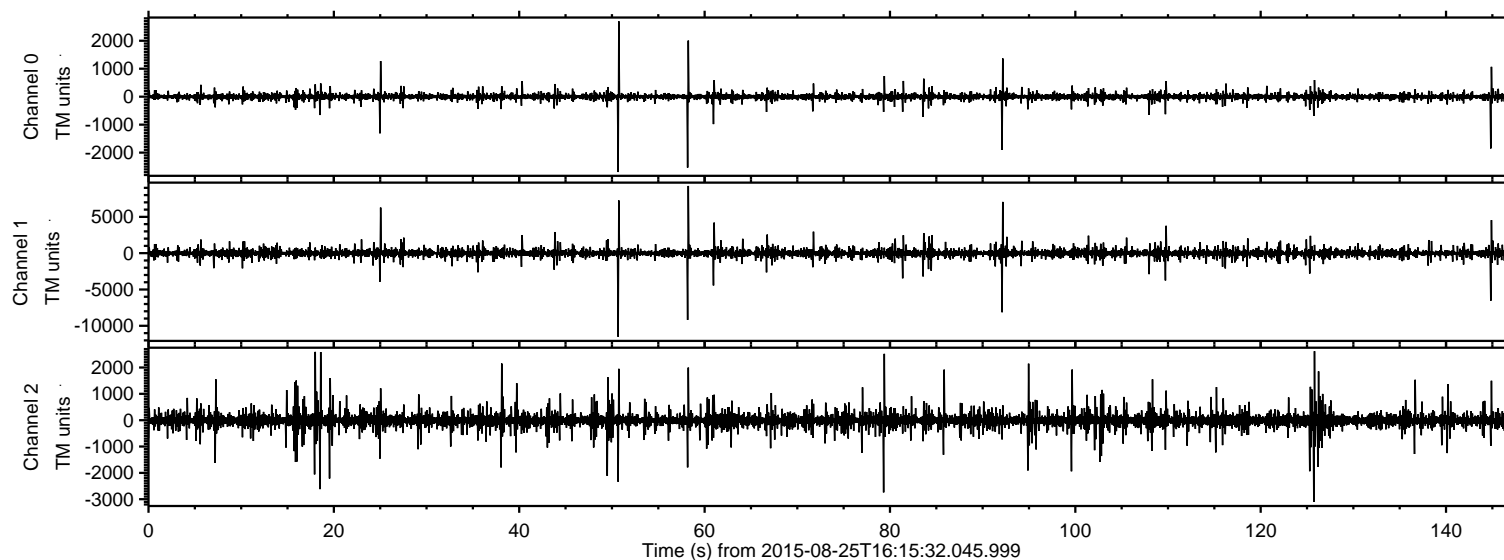
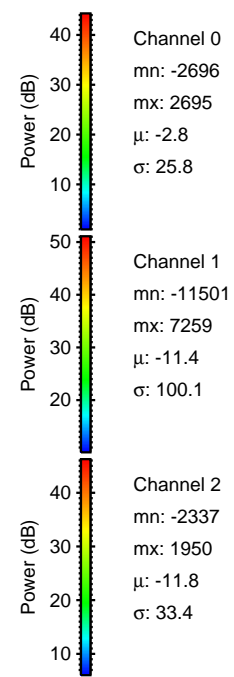
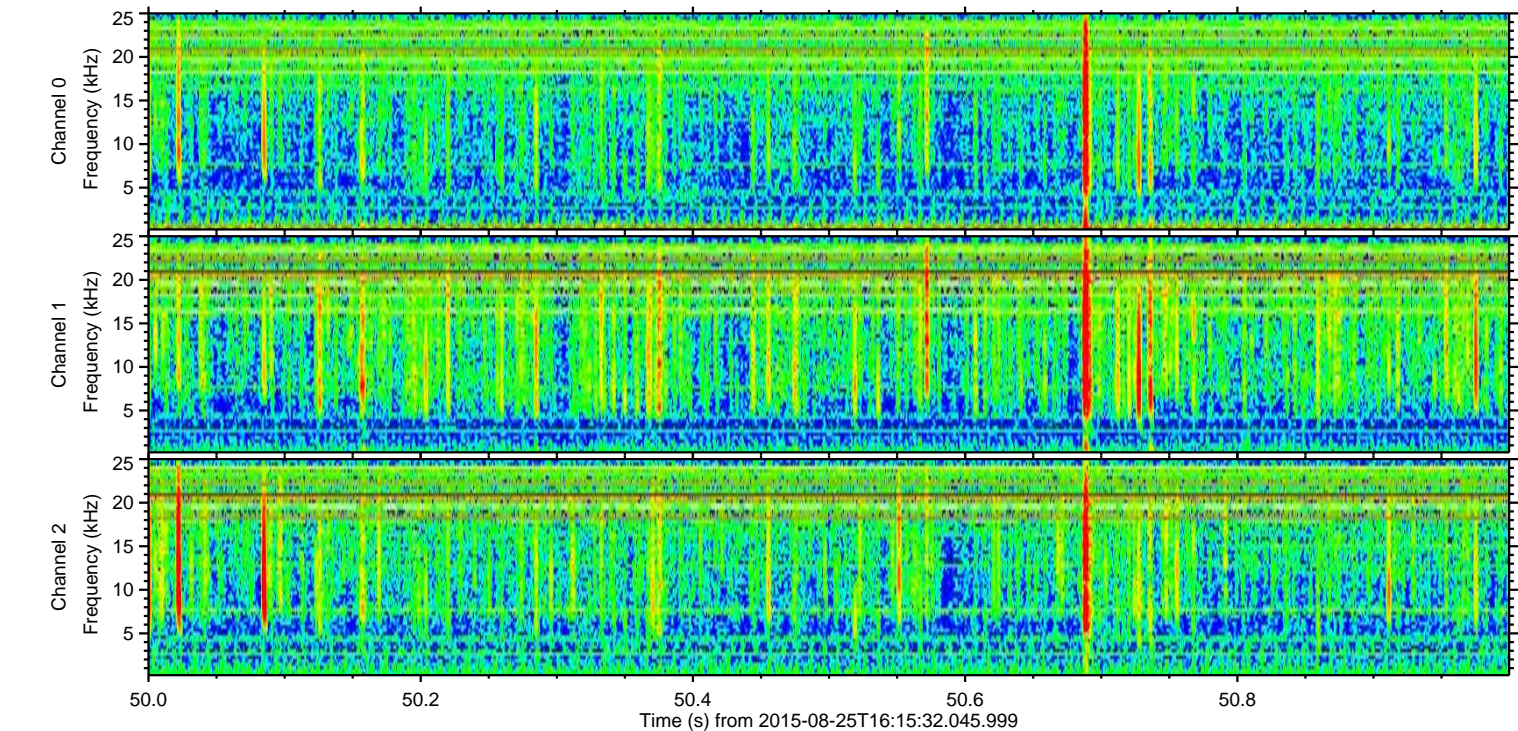
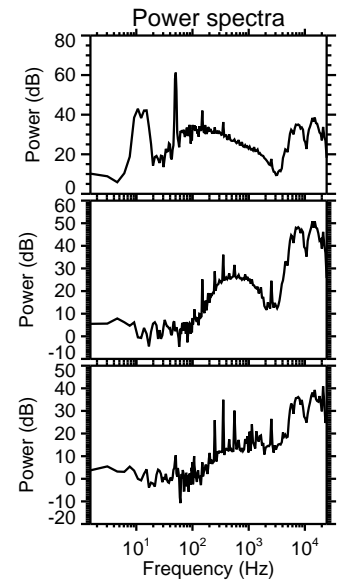
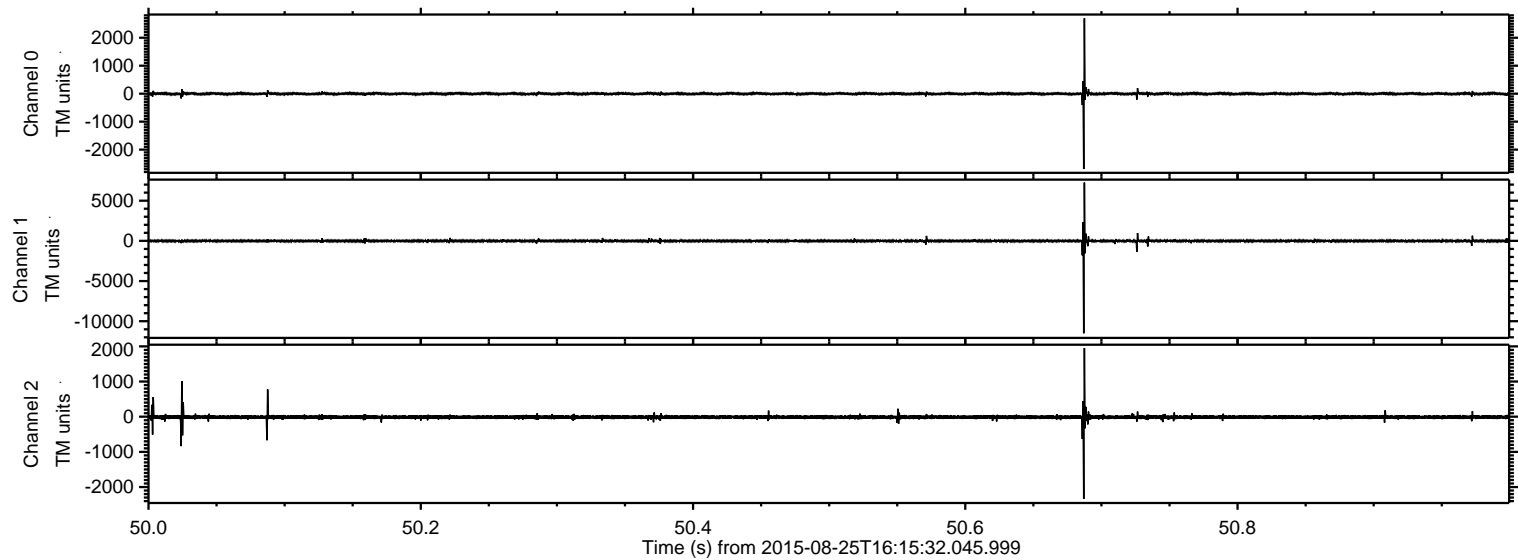

Processed Tue Oct 6 22:23:16 2015 by ELM ver.2012-10-06 from 001__elm20150825_161531__dat00.bin

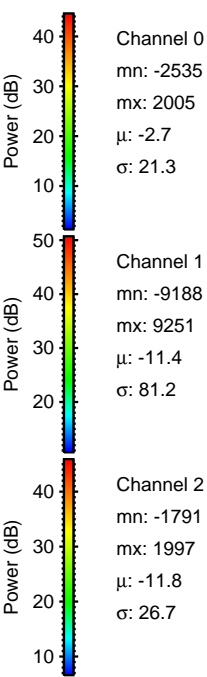
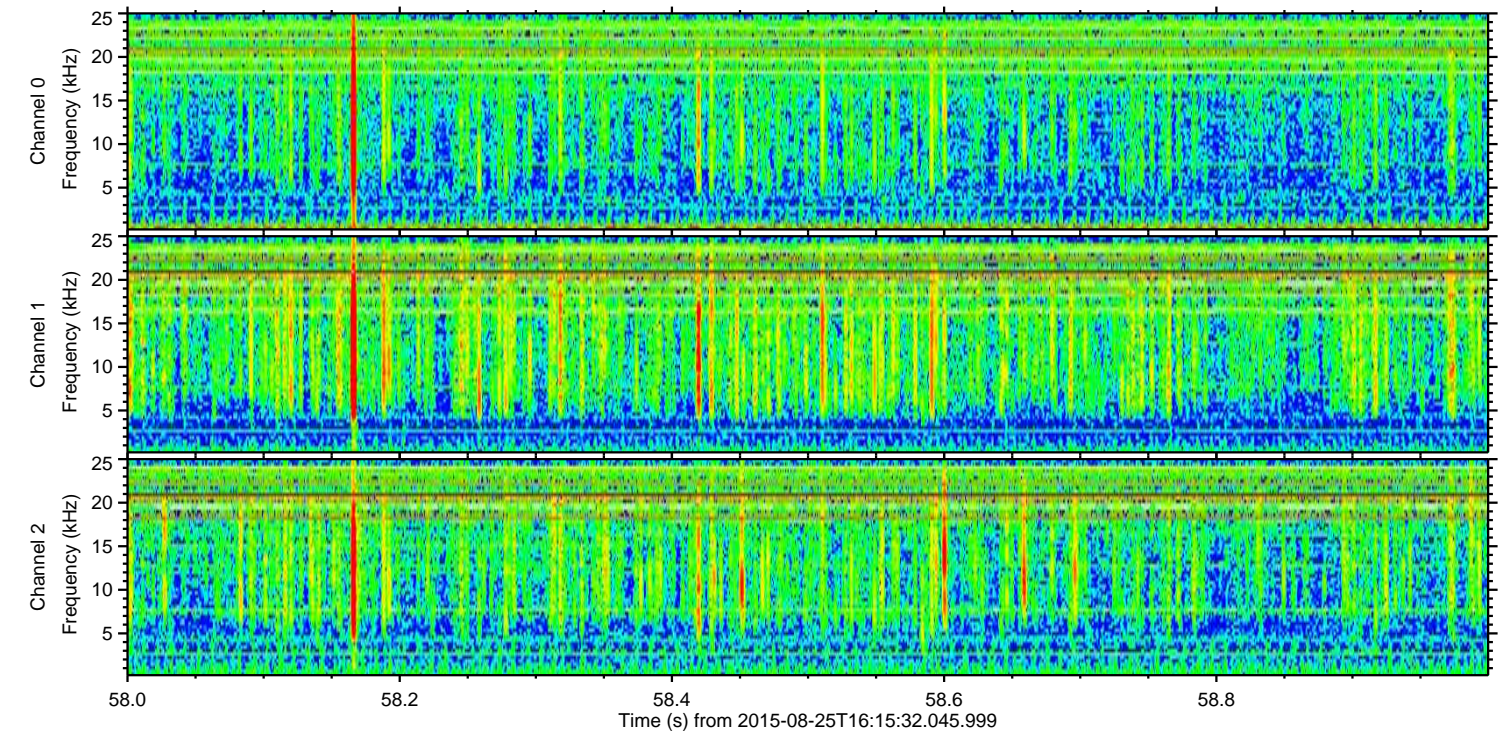
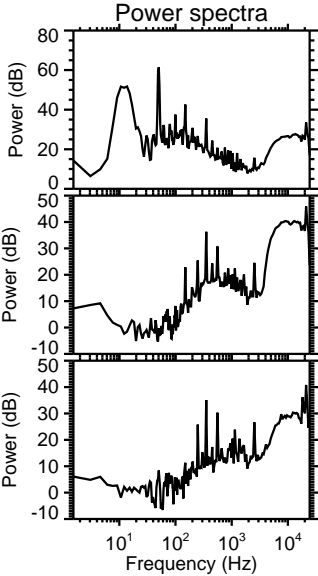
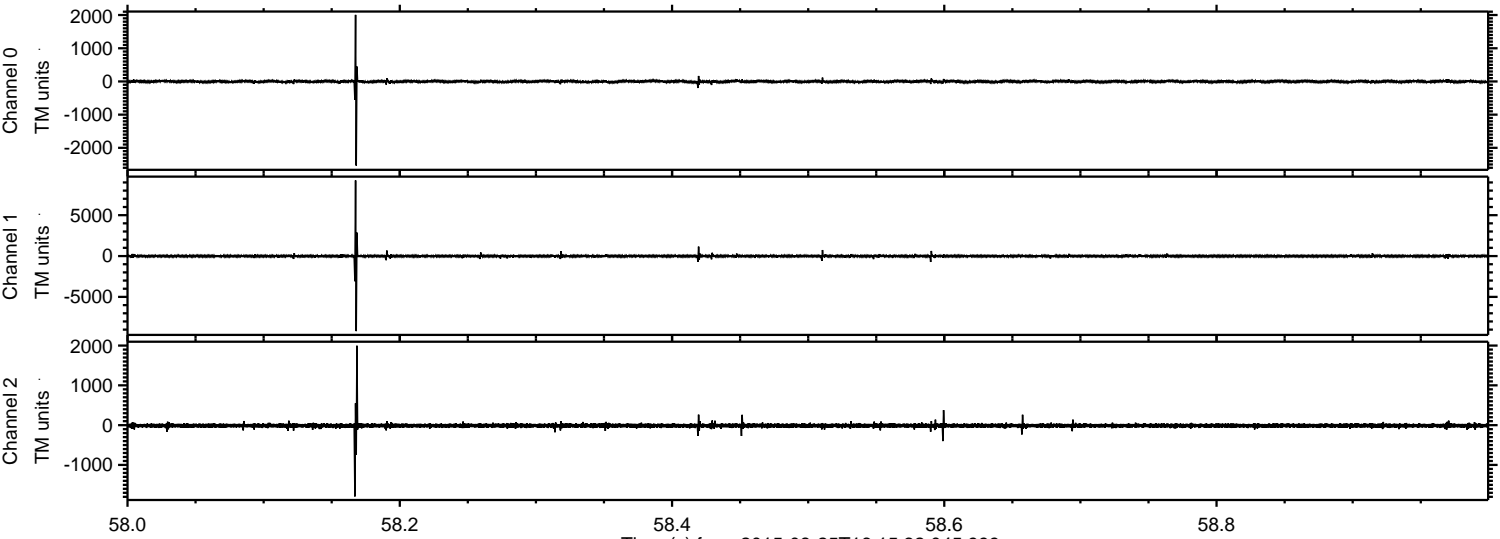

Channel 0
mn: -2535
mx: 2005
 μ : -2.7
 σ : 21.3

Channel 1
mn: -9188
mx: 9251
 μ : -11.4
 σ : 81.2

Channel 2
mn: -1791
mx: 1997
 μ : -11.8
 σ : 26.7

Processed Tue Oct 6 22:23:17 2015 by ELM ver.2012-10-06 from 001__elm20150825_161531__dat00.bin

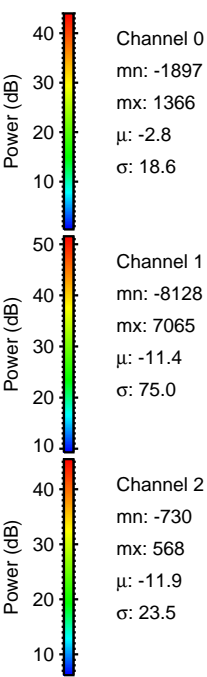
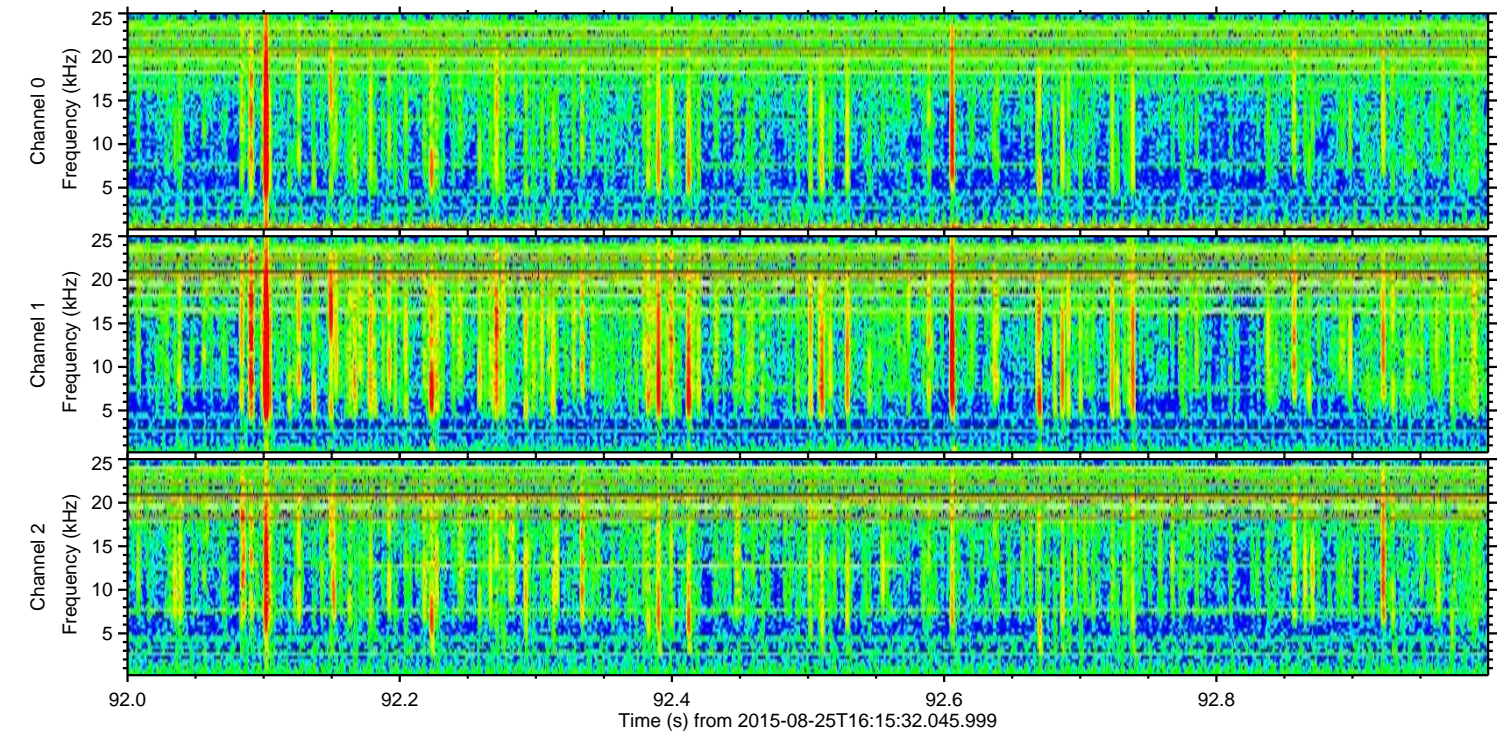
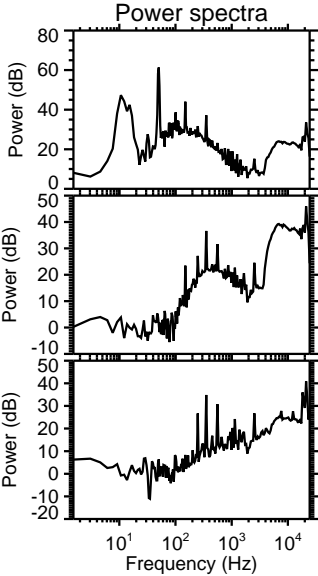
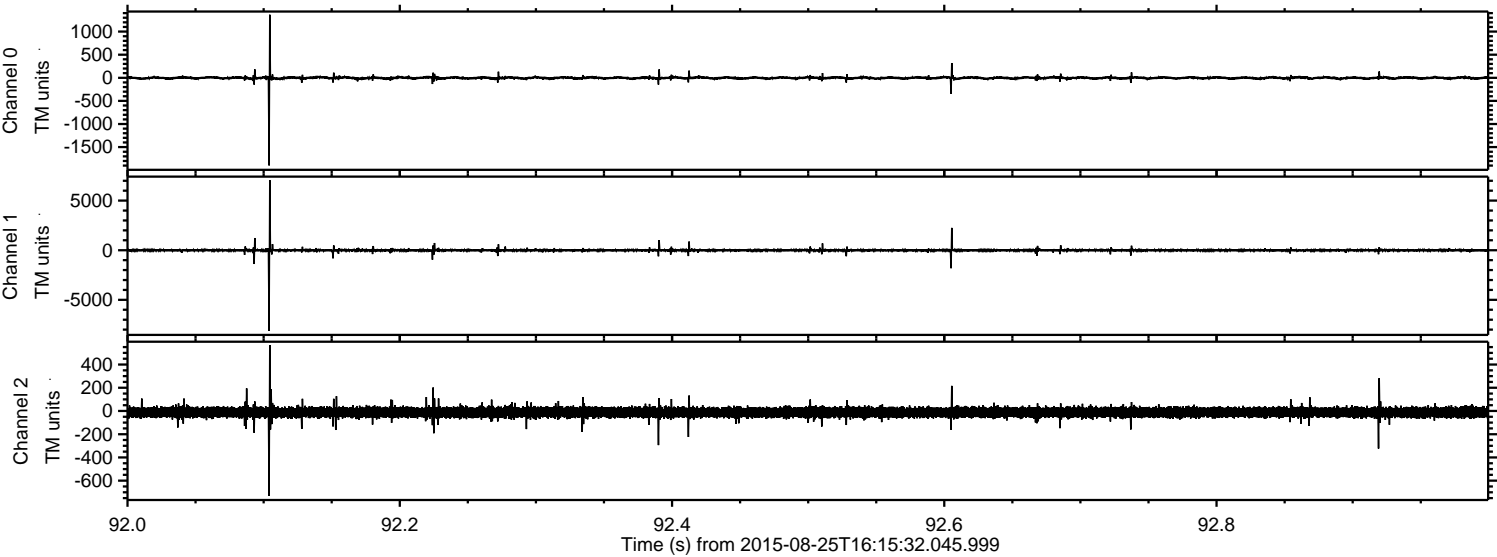

ELMAVAN 3D WAVEFORMS (Measured data sampled at 50 kHz) 51000 packets of 144 samples from 2015-08-25T16:15:32.045.999. Part 145/147

Processed Tue Oct 6 22:23:18 2015 by ELM ver.2012-10-06 from 001__elm20150825_161531__dat00.bin

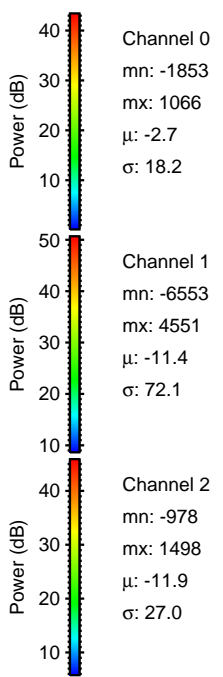
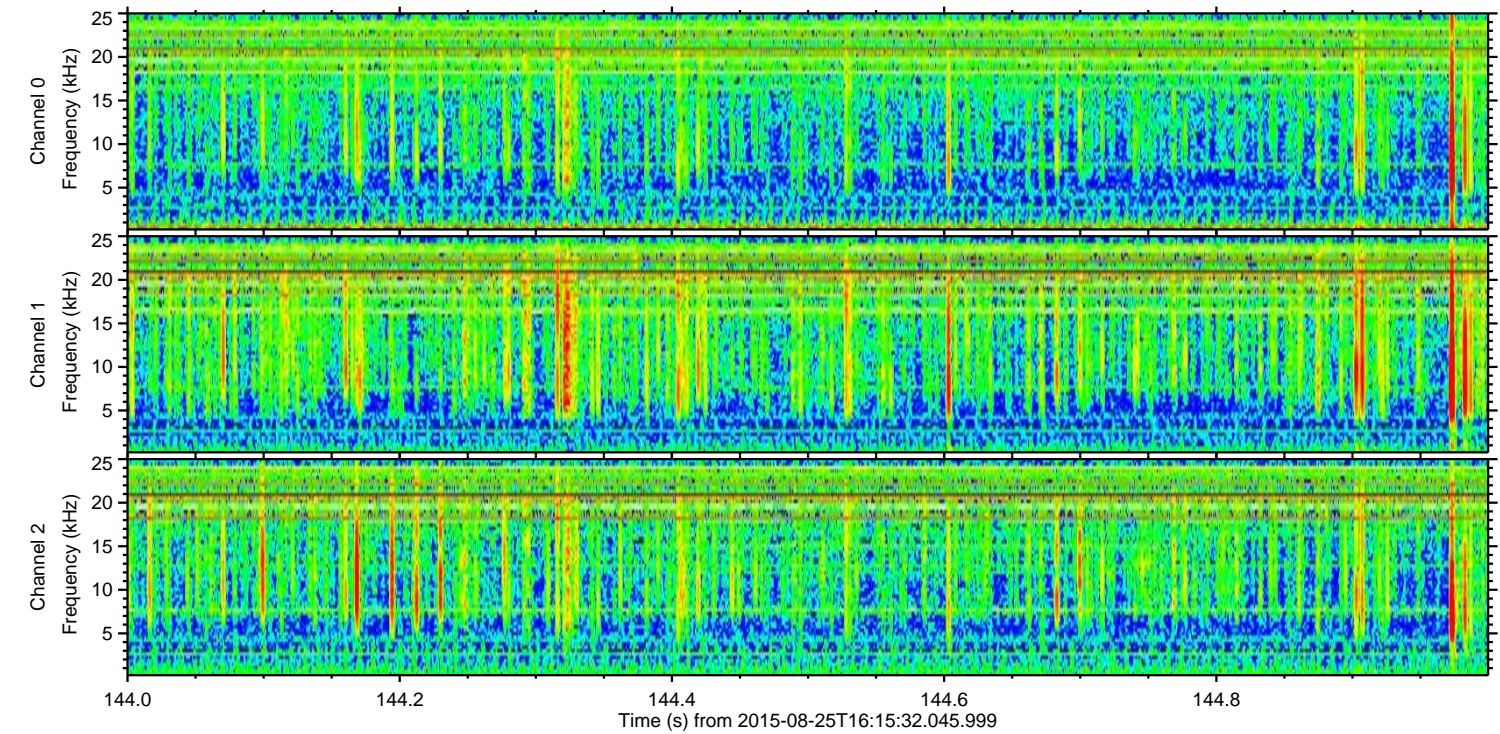
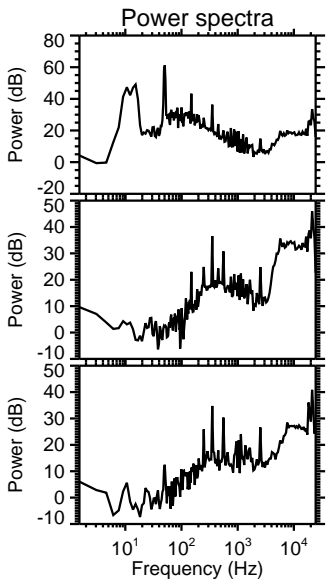
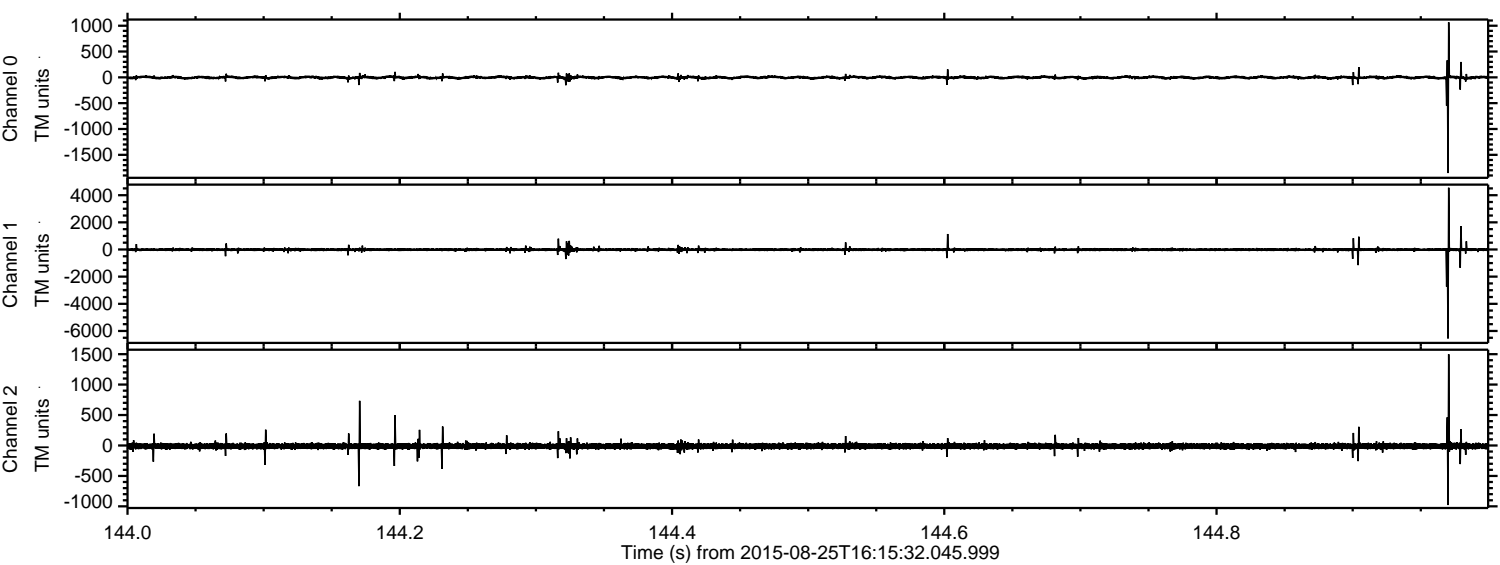

Processed Tue Oct 6 22:23:19 2015 by ELM ver.2012-10-06 from 001__elm20150825_161531__dat00.bin

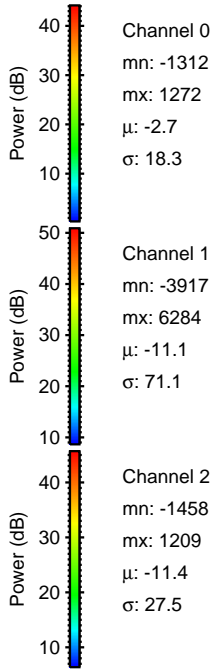
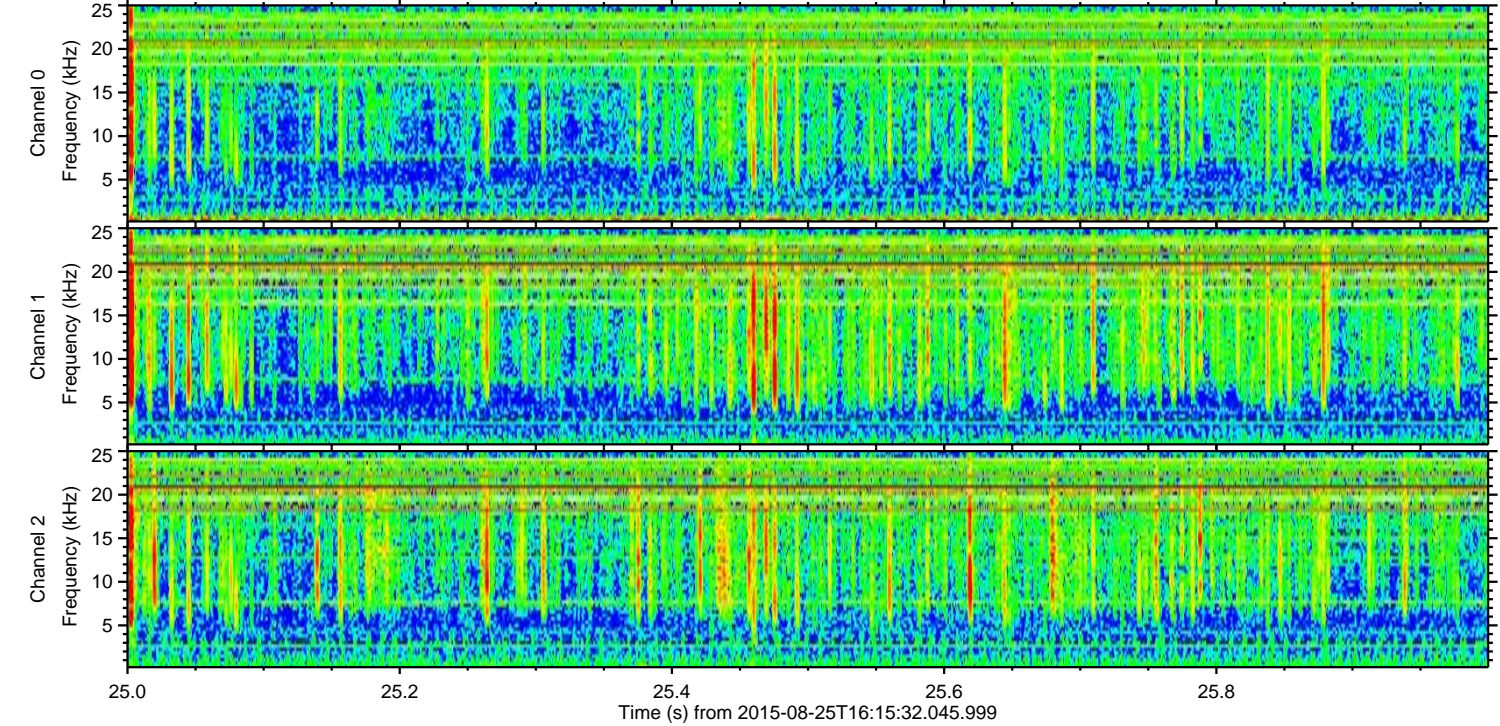
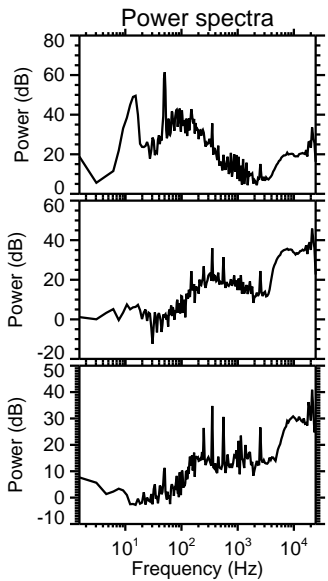
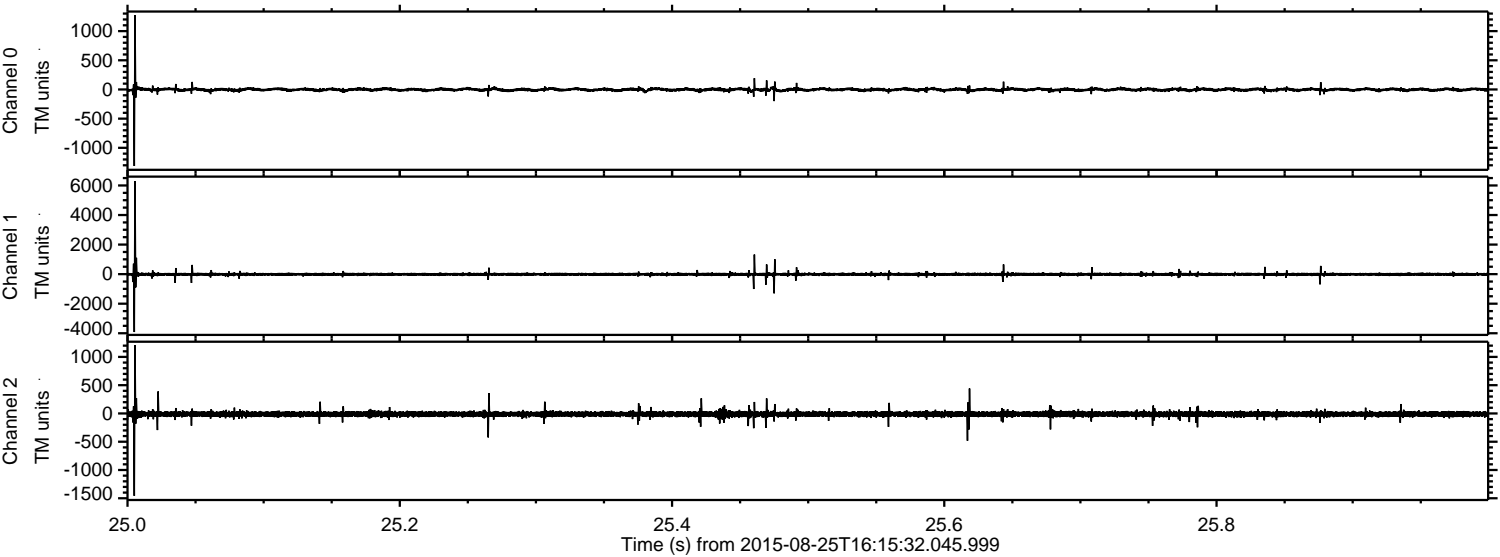

ELMAVAN 3D WAVEFORMS (Measured data sampled at 50 kHz) 51000 packets of 144 samples from 2015-08-25T16:15:32.045.999. Part 61/147

Processed Tue Oct 6 22:23:20 2015 by ELM ver.2012-10-06 from 001__elm20150825_161531__dat00.bin

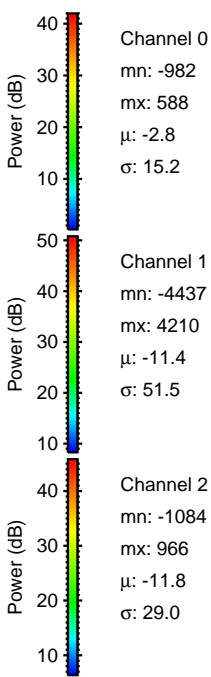
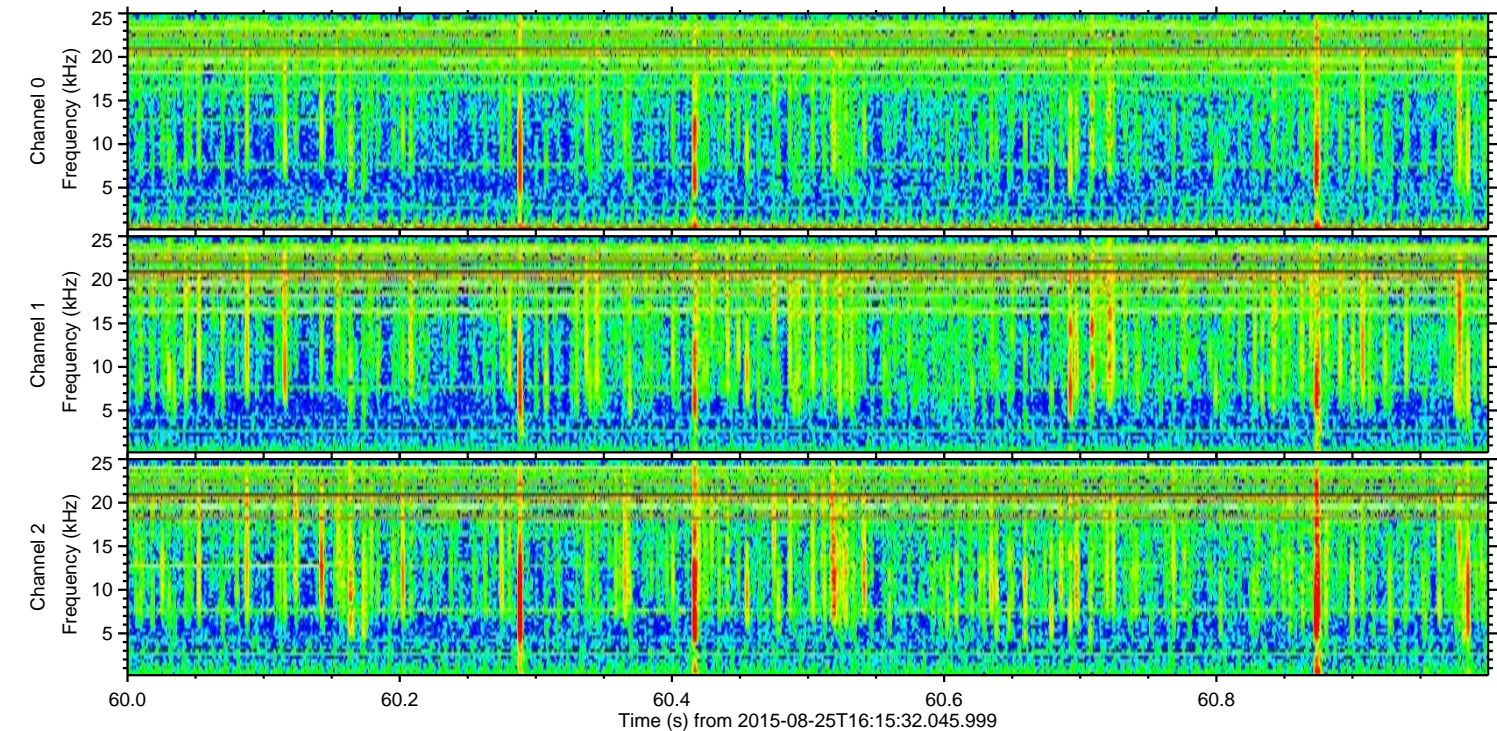
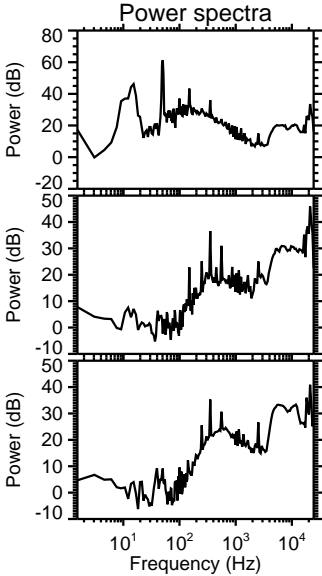
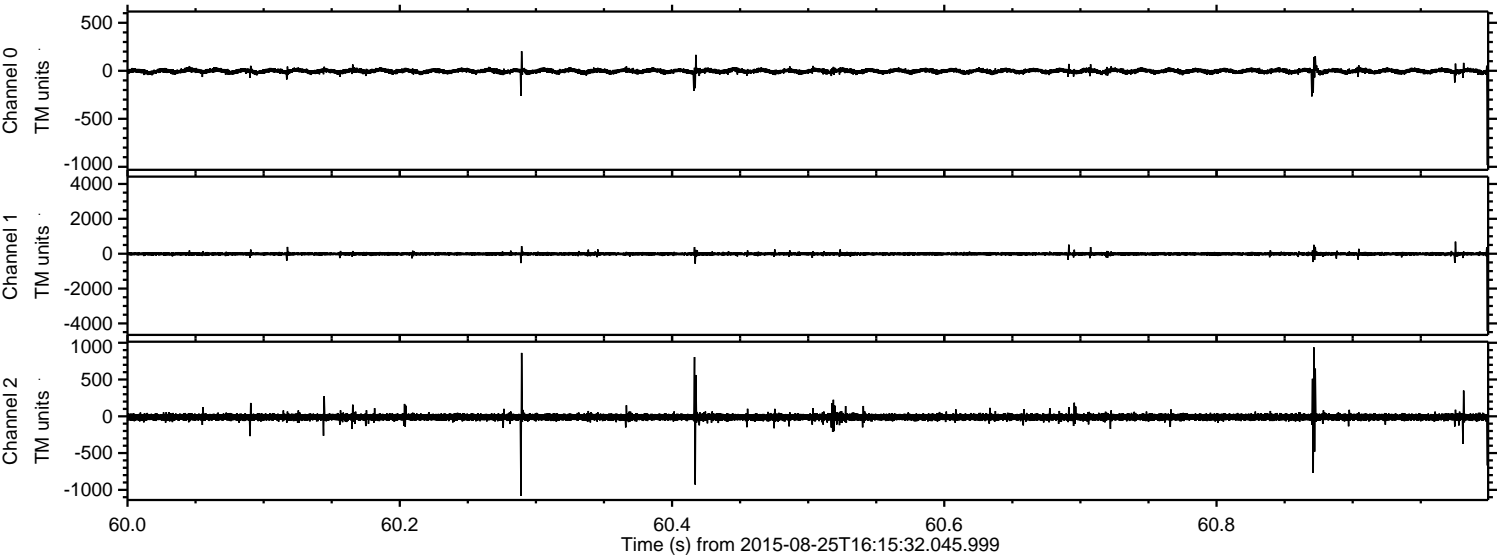

ELMAVAN 3D WAVEFORMS (Measured data sampled at 50 kHz) 51000 packets of 144 samples from 2015-08-25T16:15:32.045.999. Part 110/147

Processed Tue Oct 6 22:23:21 2015 by ELM ver.2012-10-06 from 001__elm20150825_161531__dat00.bin

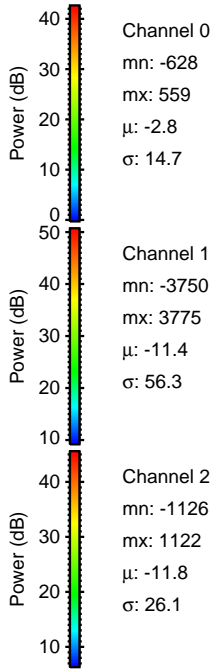
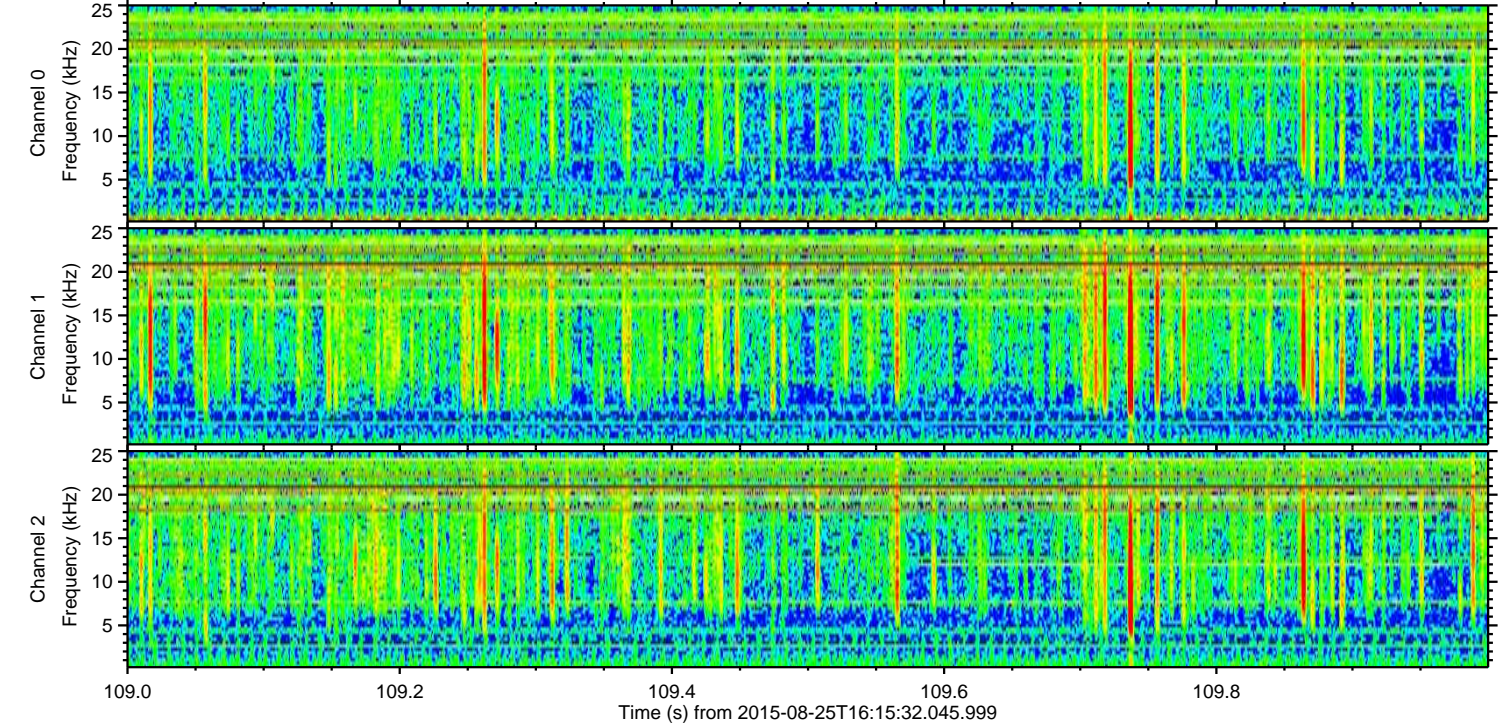
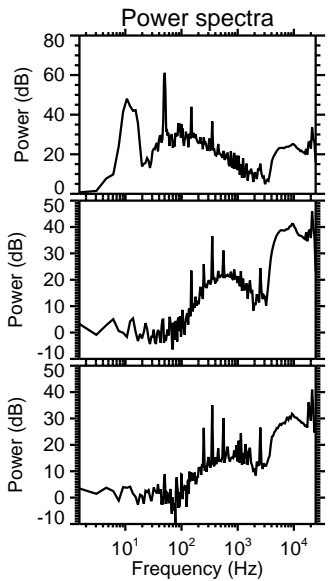
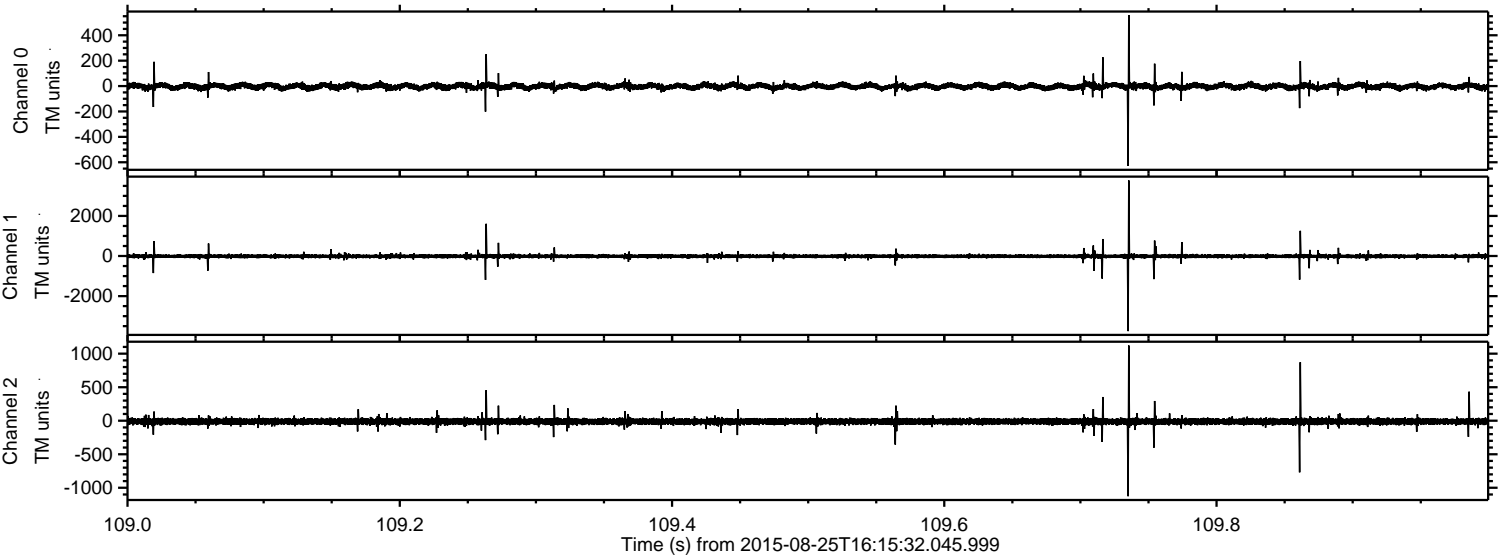

Processed Tue Oct 6 22:23:22 2015 by ELM ver.2012-10-06 from 001__elm20150825_161531__dat00.bin

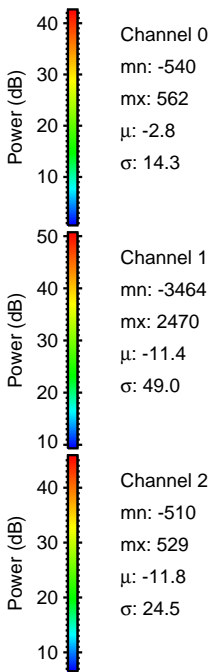
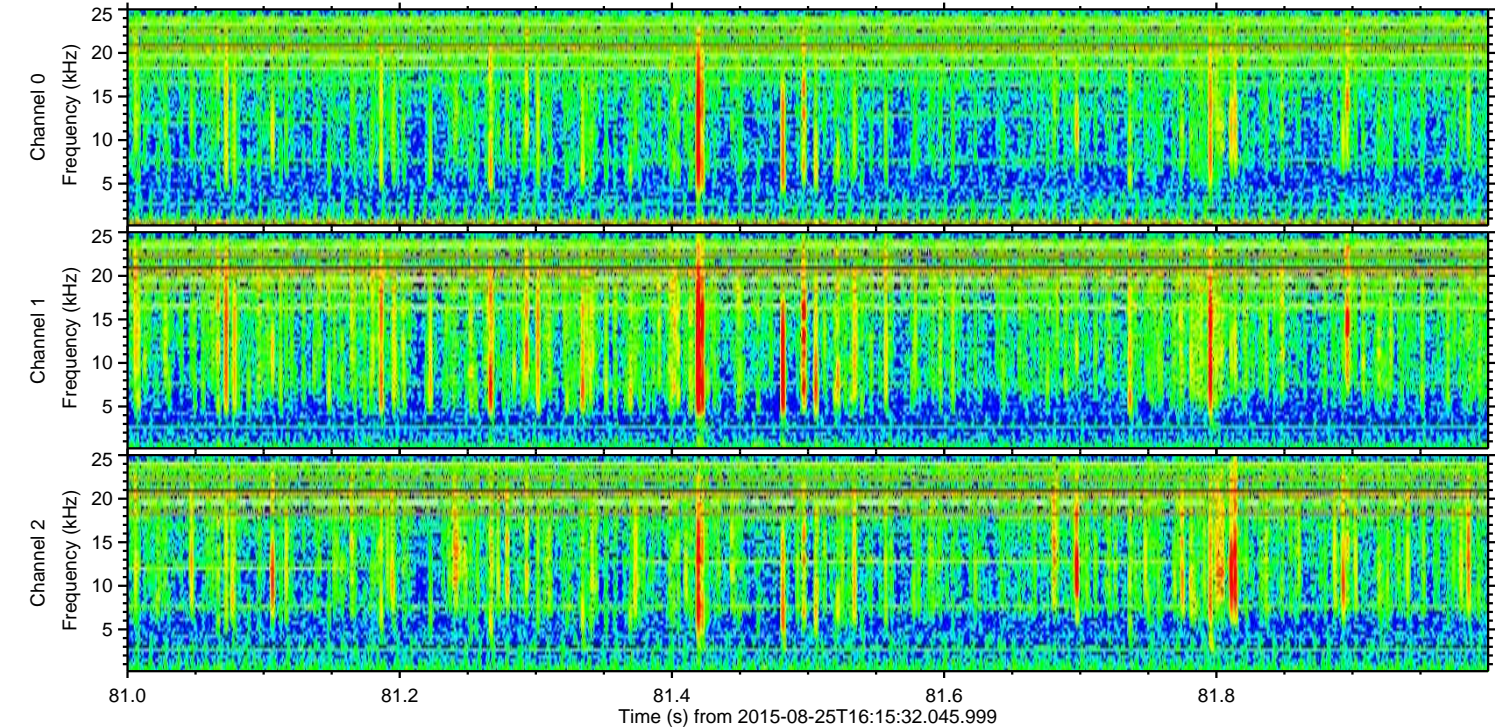
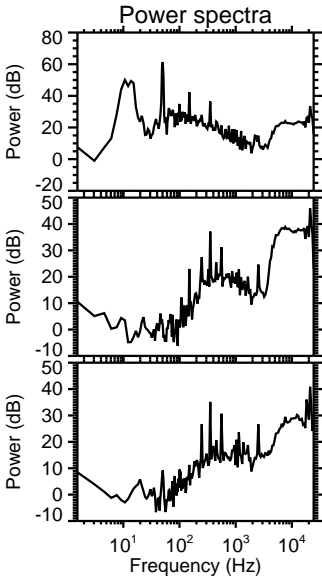
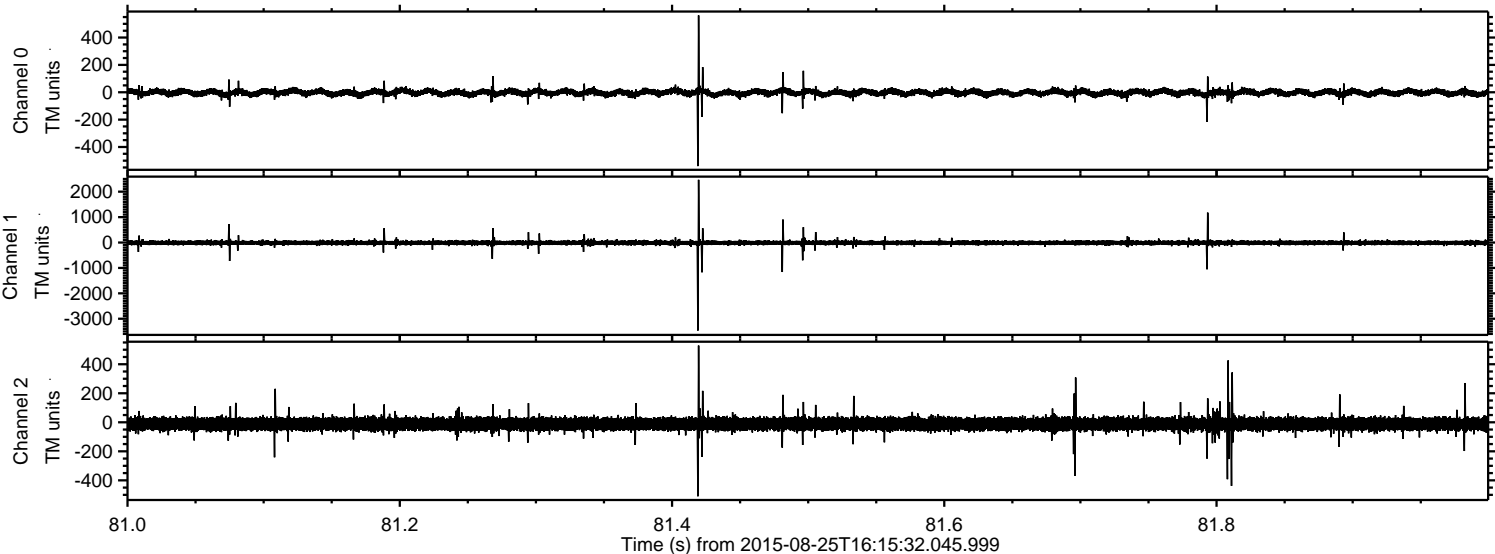

Processed Tue Oct 6 22:23:23 2015 by ELM ver.2012-10-06 from 001__elm20150825_161531__dat00.bin

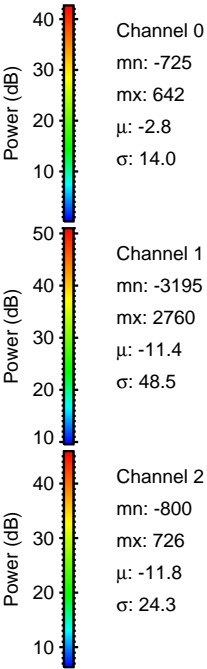
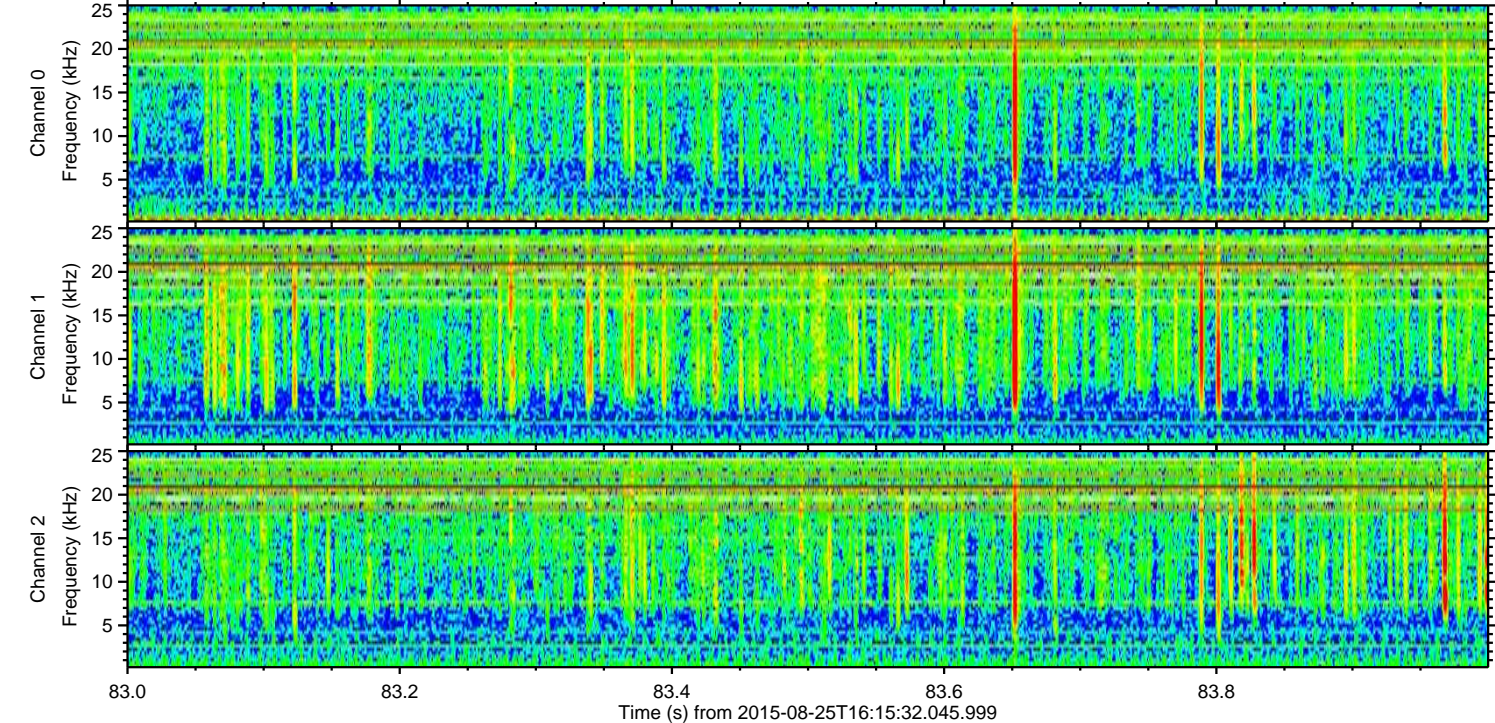
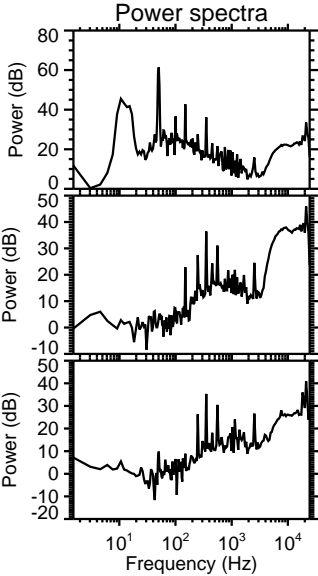
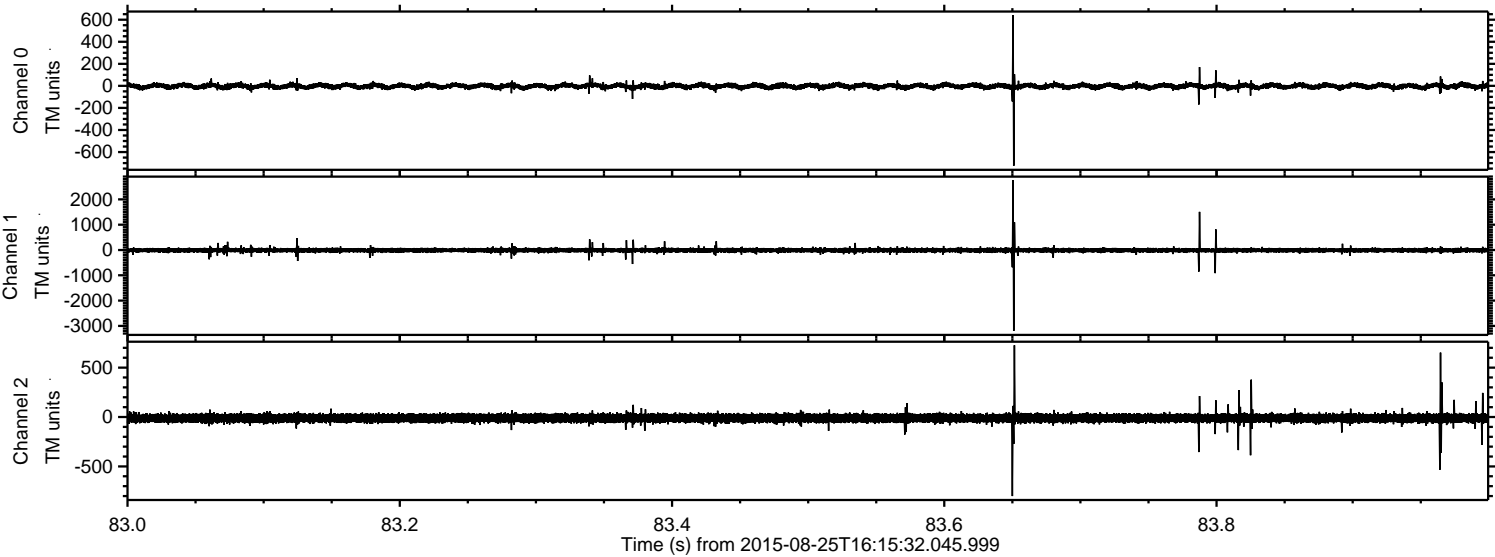

Channel 0
mn: -725
mx: 642
 μ : -2.8
 σ : 14.0

Channel 1
mn: -3195
mx: 2760
 μ : -11.4
 σ : 48.5

Channel 2
mn: -800
mx: 726
 μ : -11.8
 σ : 24.3

Processed Tue Oct 6 22:23:24 2015 by ELM ver.2012-10-06 from 001__elm20150825_161531__dat00.bin

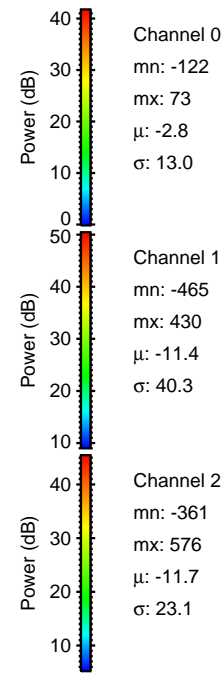
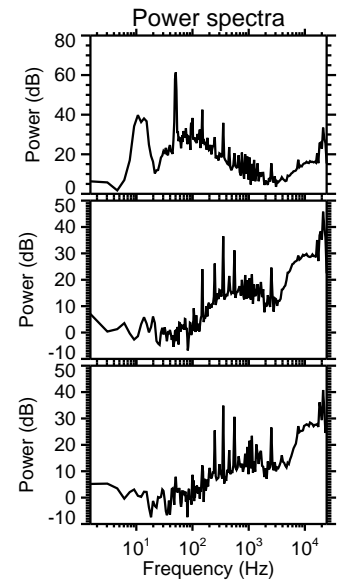
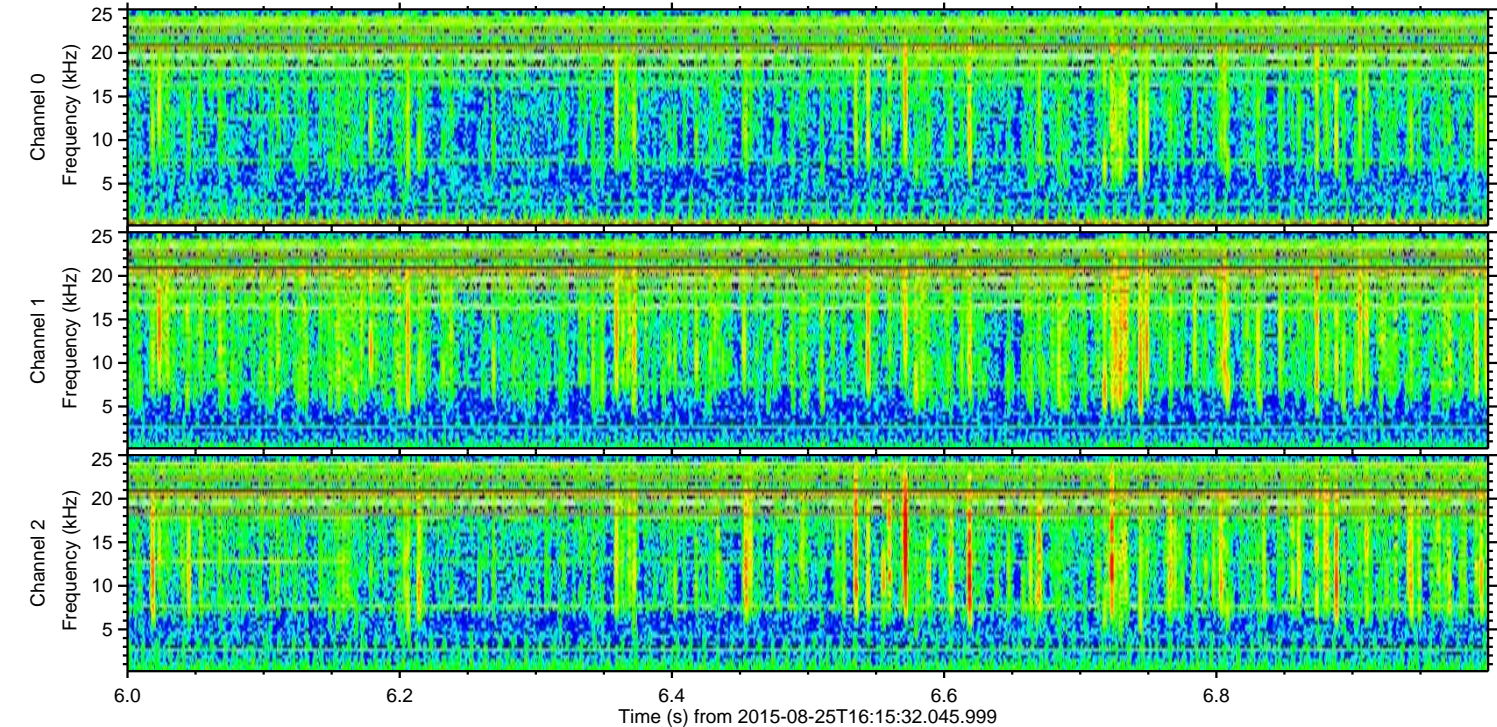
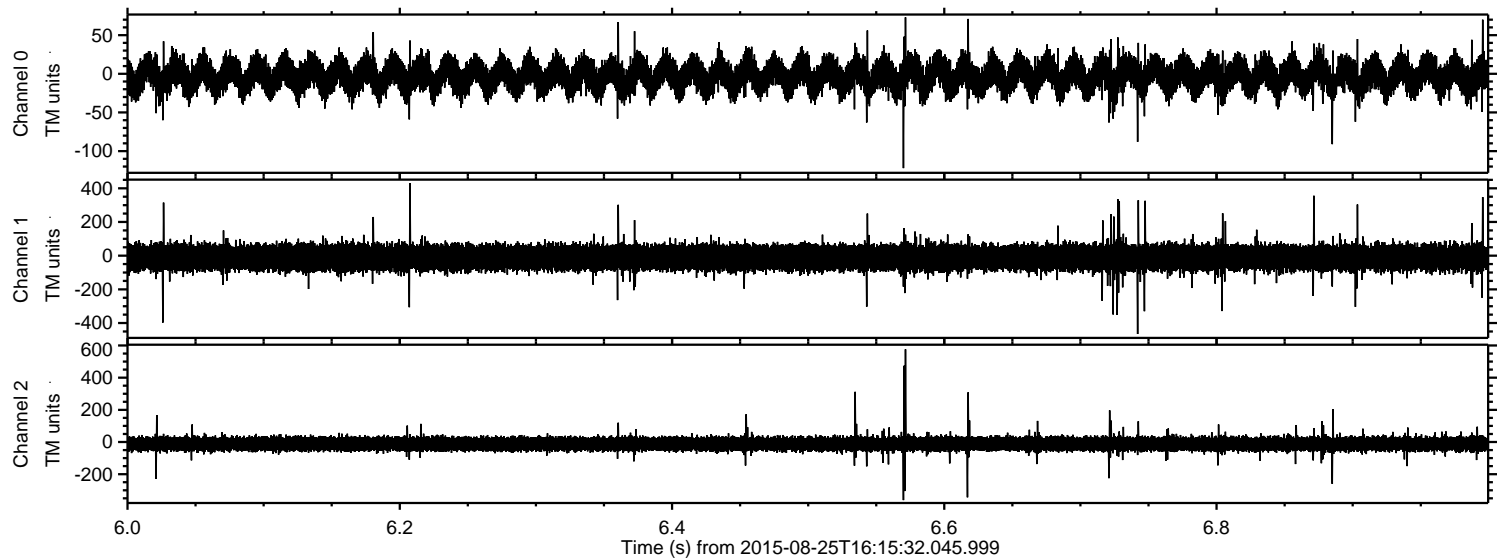

Channel 0
mn: -122
mx: 73
 μ : -2.8
 σ : 13.0

Channel 1
mn: -465
mx: 430
 μ : -11.4
 σ : 40.3

Channel 2
mn: -361
mx: 576
 μ : -11.7
 σ : 23.1