

ELMAVAN 3D WAVEFORMS (Measured data sampled at 50 kHz) 51000 packets of 144 samples from 2015-08-25T15:05:28.864.999.

Processed Tue Oct 6 22:03:27 2015 by ELM ver.2012-10-06 from 001__elm20150825_150527__dat00.bin

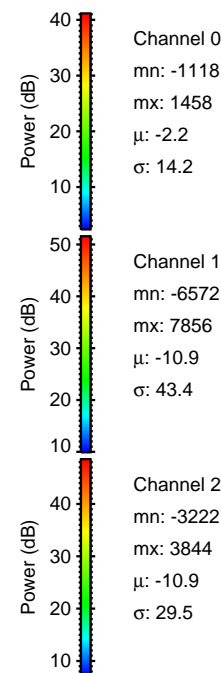

Processed Tue Oct 6 22:03:42 2015 by ELM ver.2012-10-06 from 001__elm20150825_150527__dat00.bin

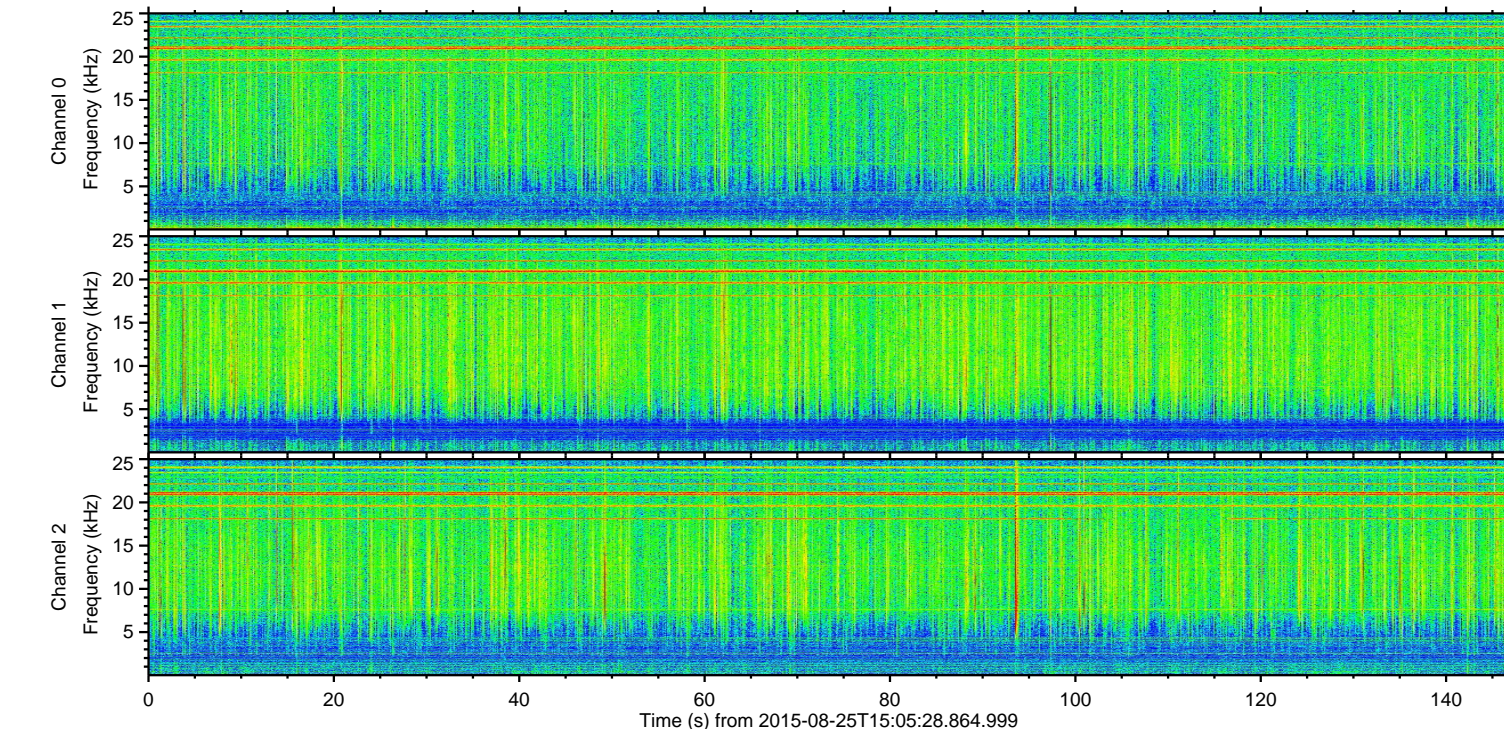
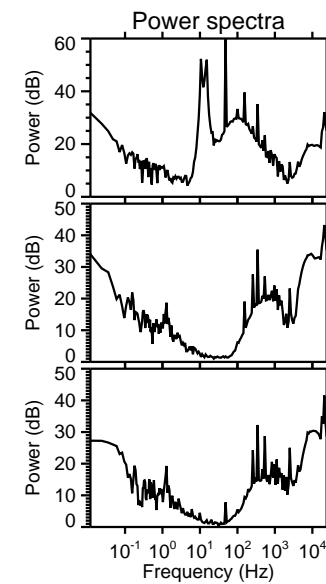
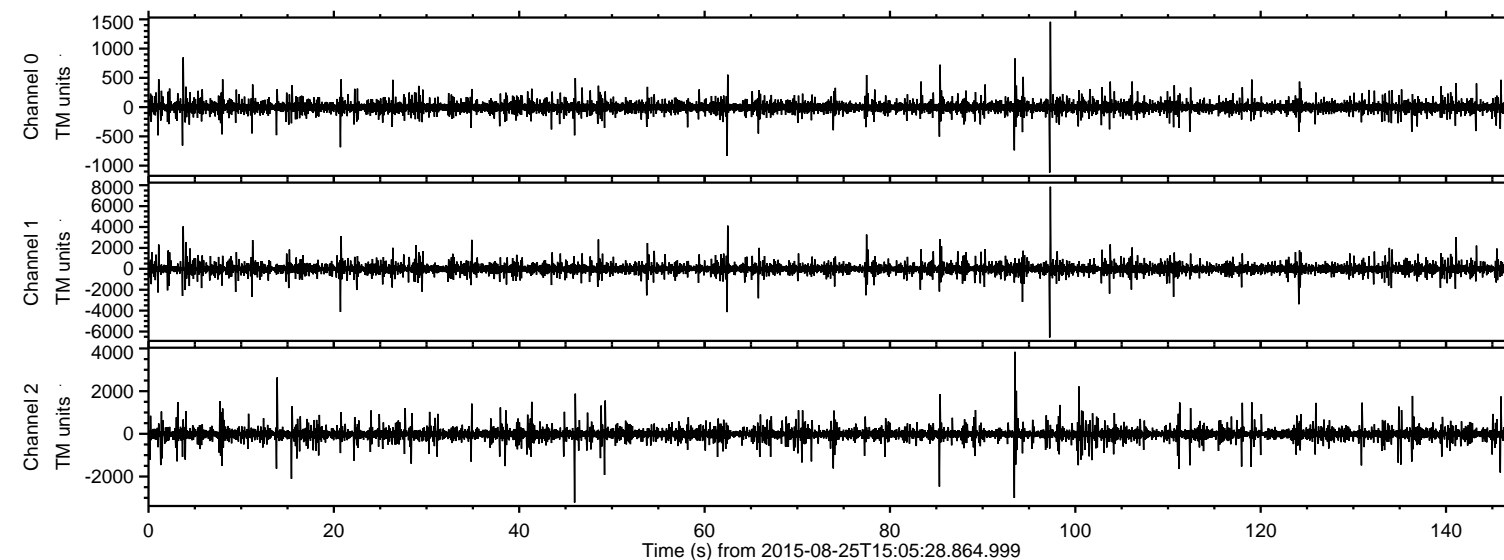
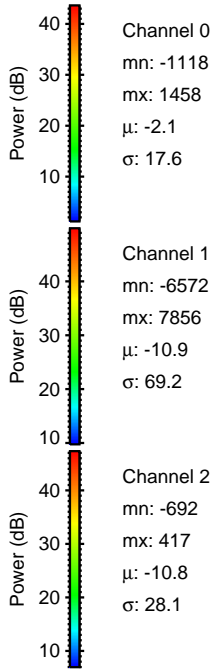
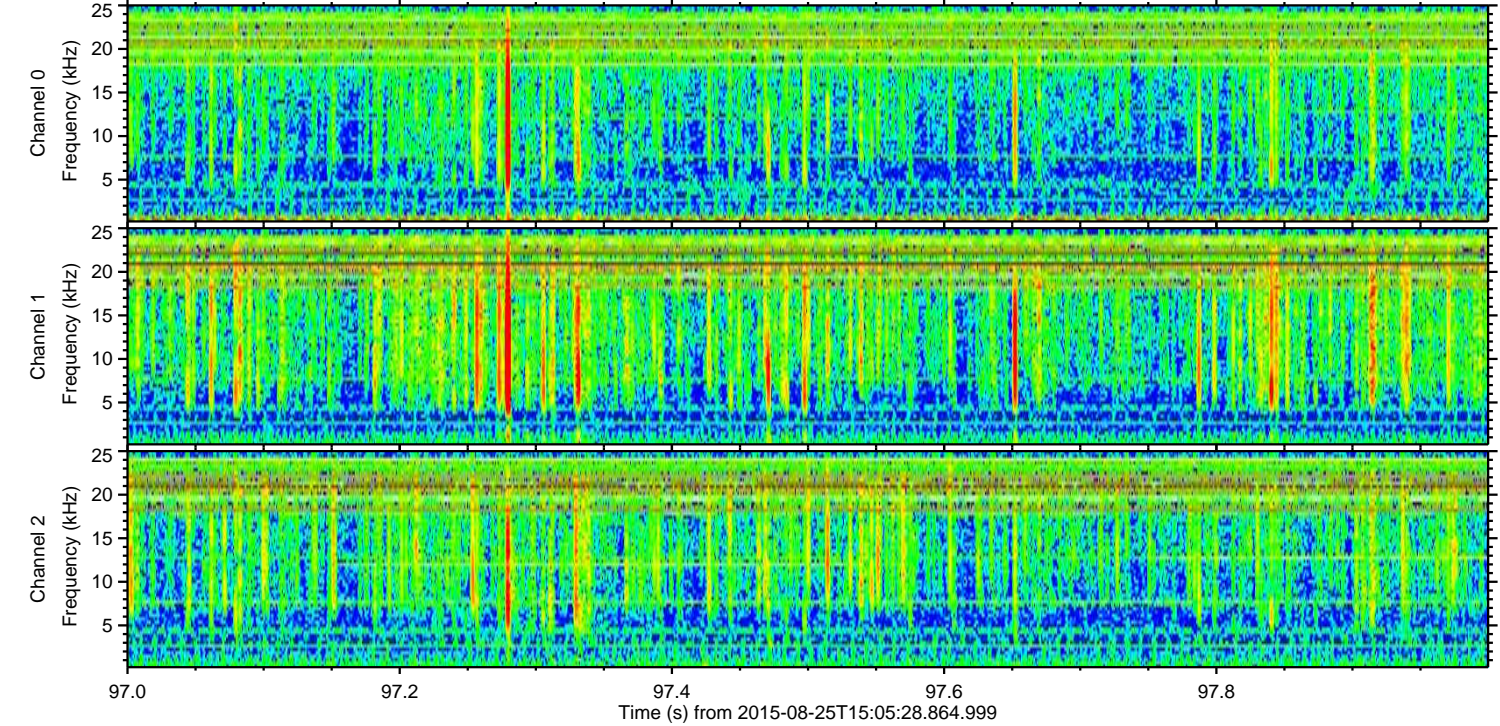
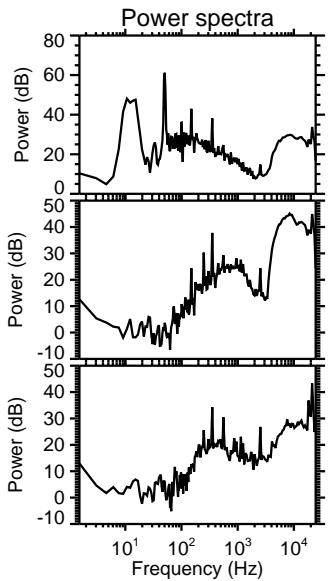
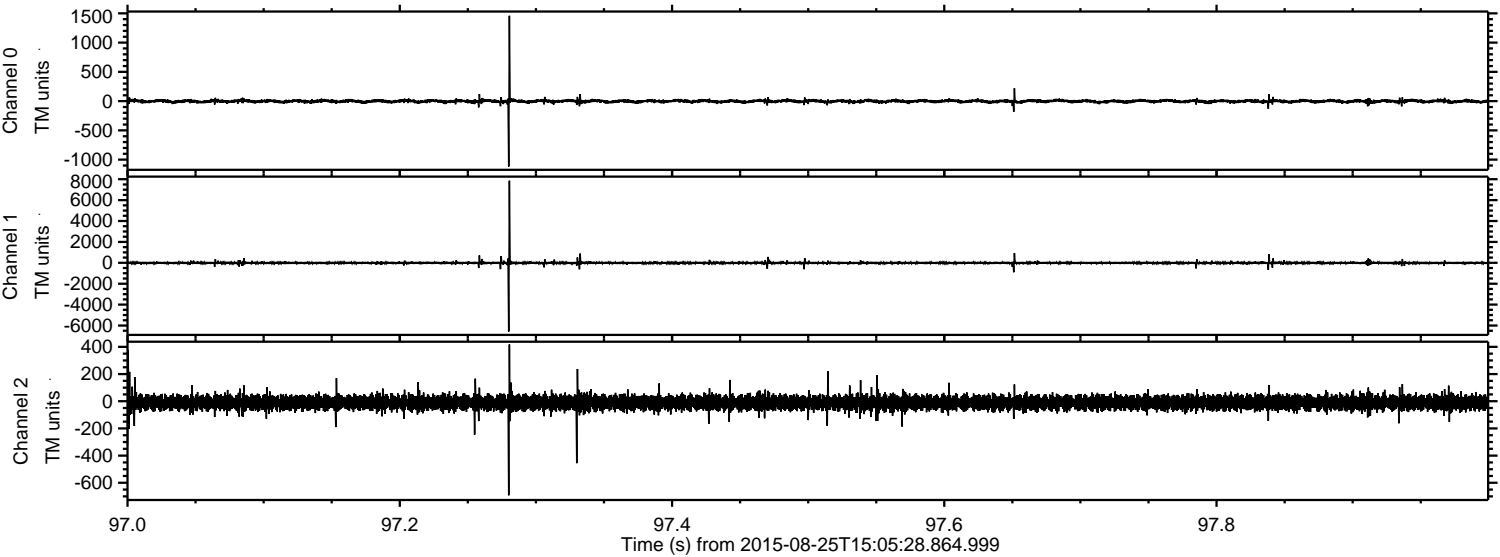

Processed Tue Oct 6 22:03:43 2015 by ELM ver.2012-10-06 from 001__elm20150825_150527__dat00.bin

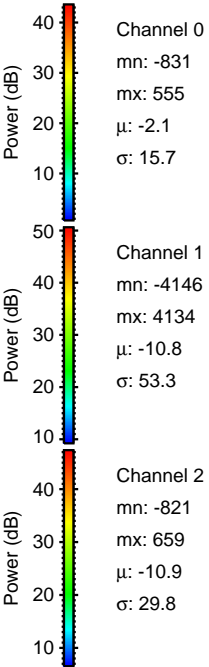
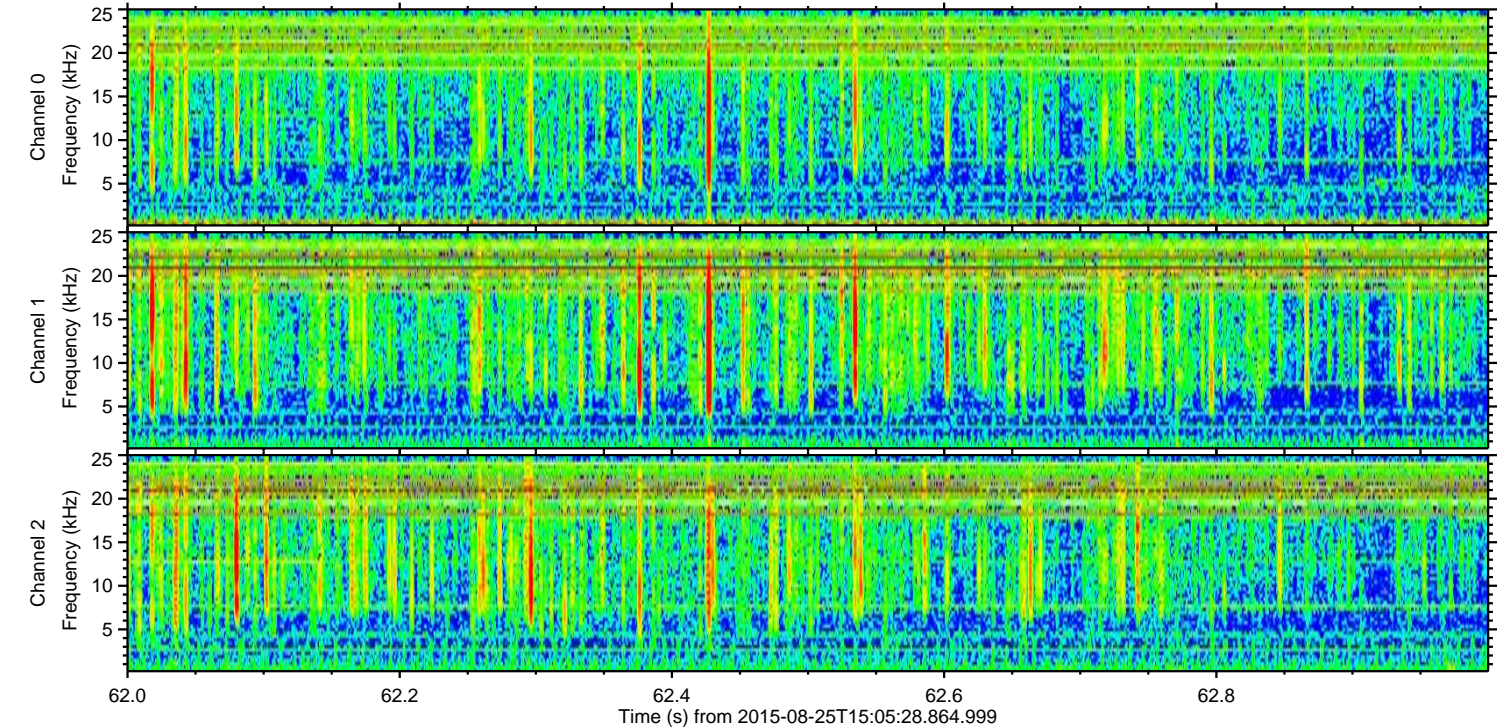
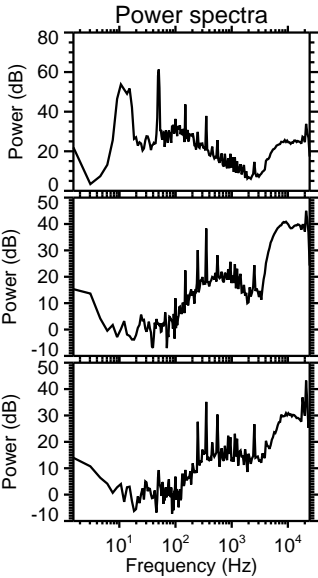
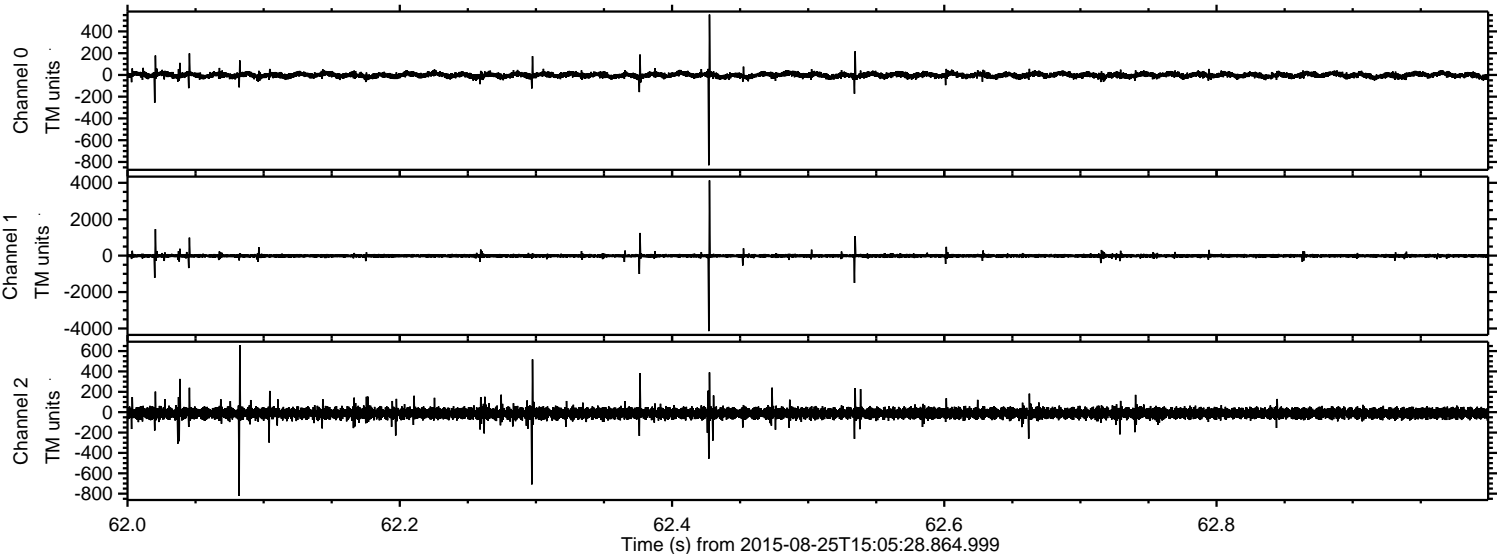

Processed Tue Oct 6 22:03:44 2015 by ELM ver.2012-10-06 from 001__elm20150825_150527__dat00.bin

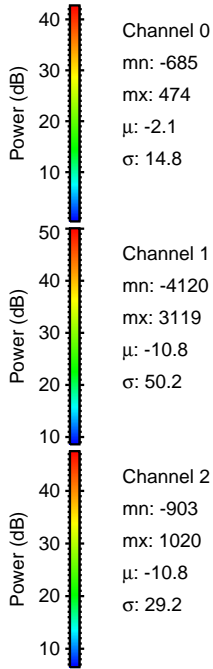
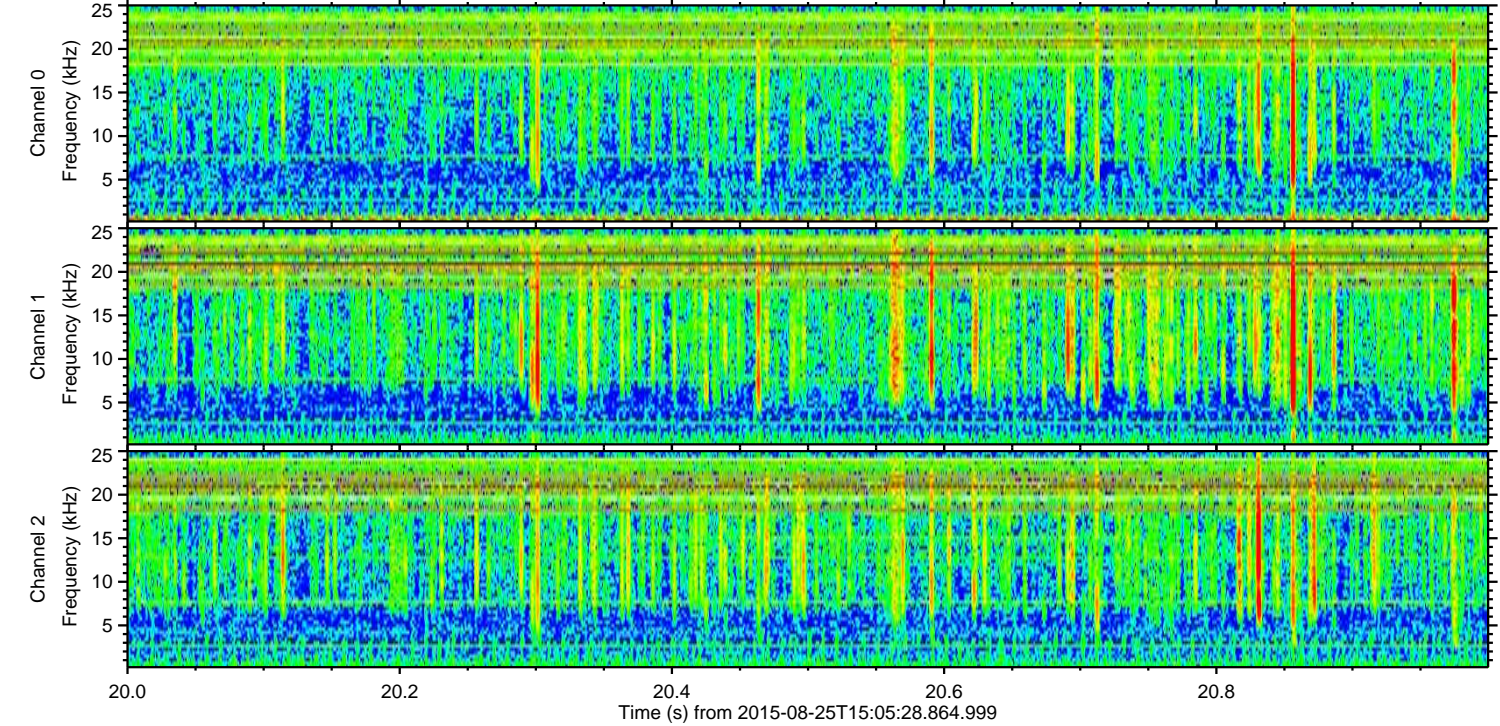
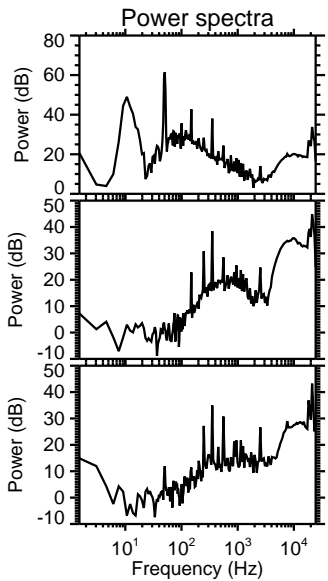
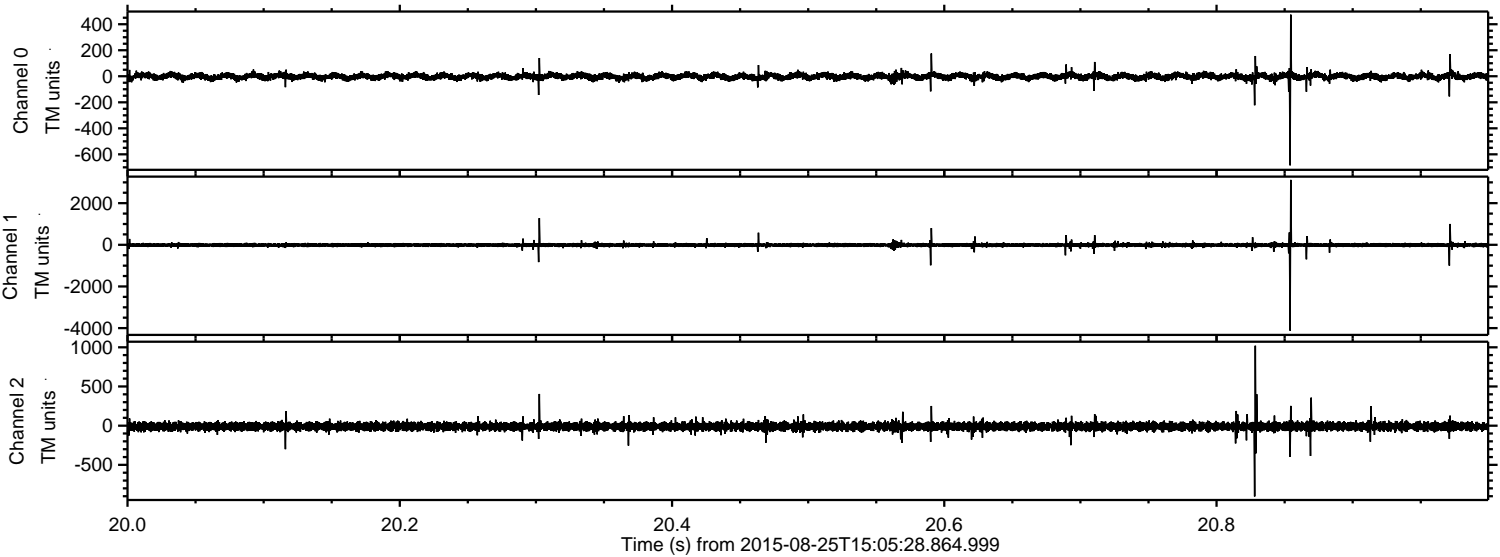

Channel 0
mn: -685
mx: 474
 μ : -2.1
 σ : 14.8

Channel 1
mn: -4120
mx: 3119
 μ : -10.8
 σ : 50.2

Channel 2
mn: -903
mx: 1020
 μ : -10.8
 σ : 29.2

Processed Tue Oct 6 22:03:45 2015 by ELM ver.2012-10-06 from 001__elm20150825_150527__dat00.bin

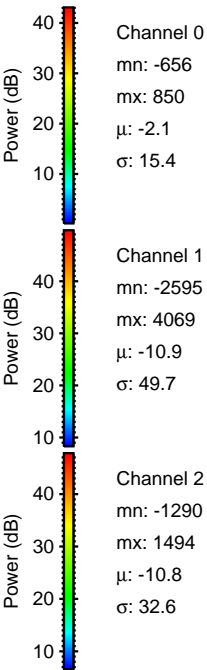
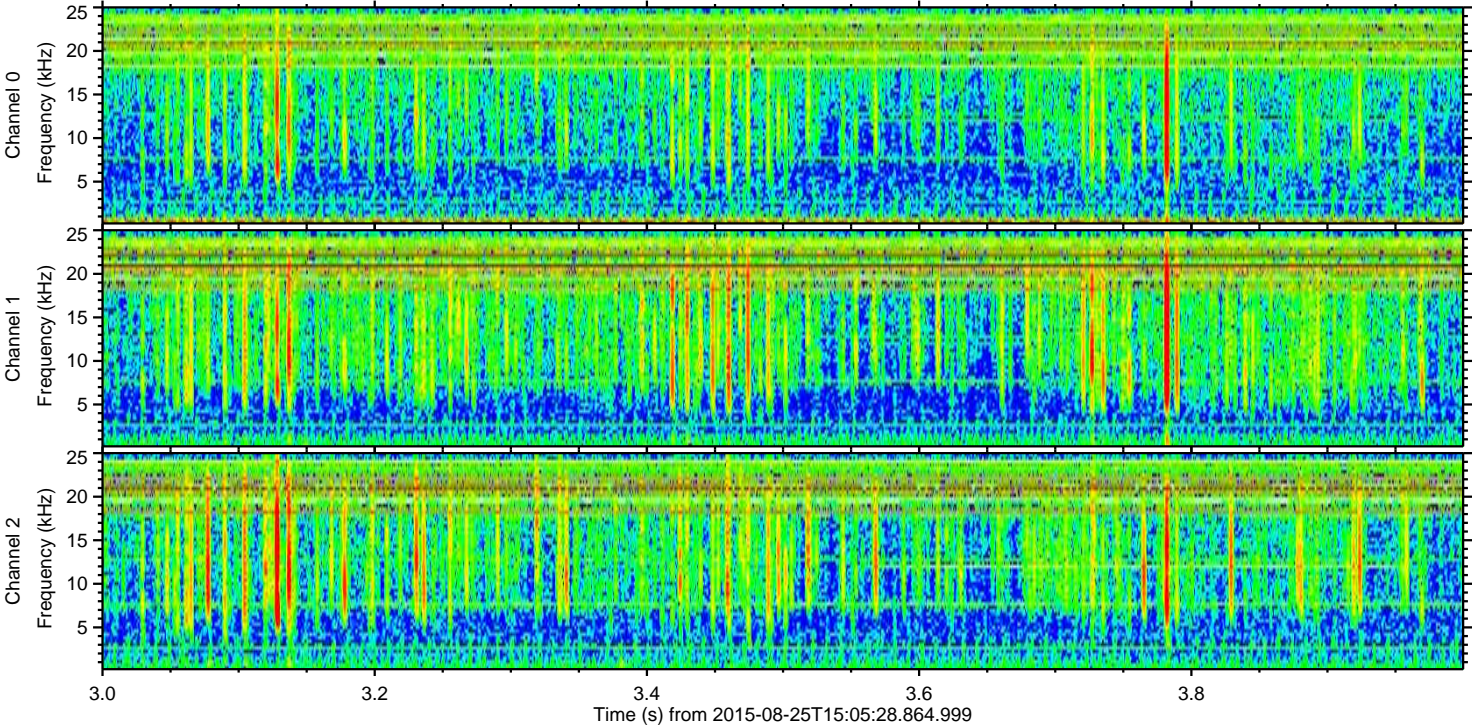
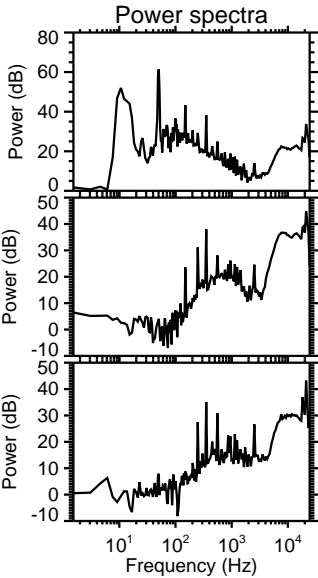
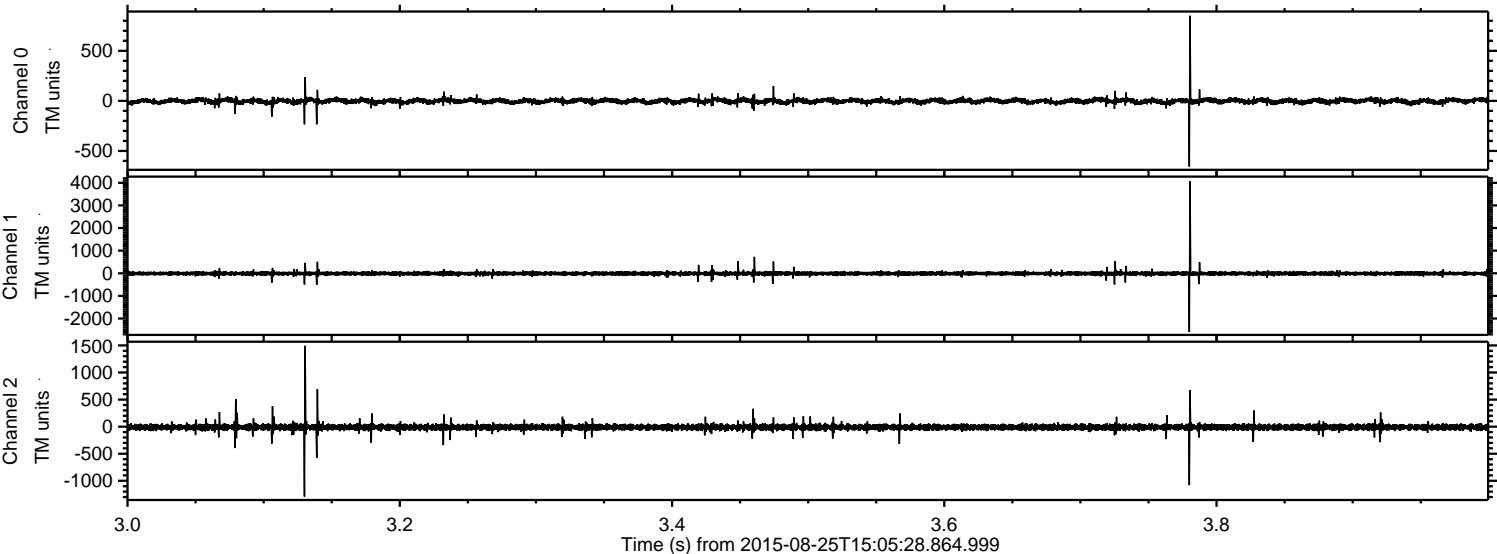

Processed Tue Oct 6 22:03:46 2015 by ELM ver.2012-10-06 from 001__elm20150825_150527__dat00.bin

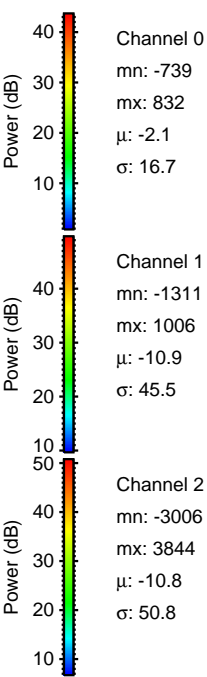
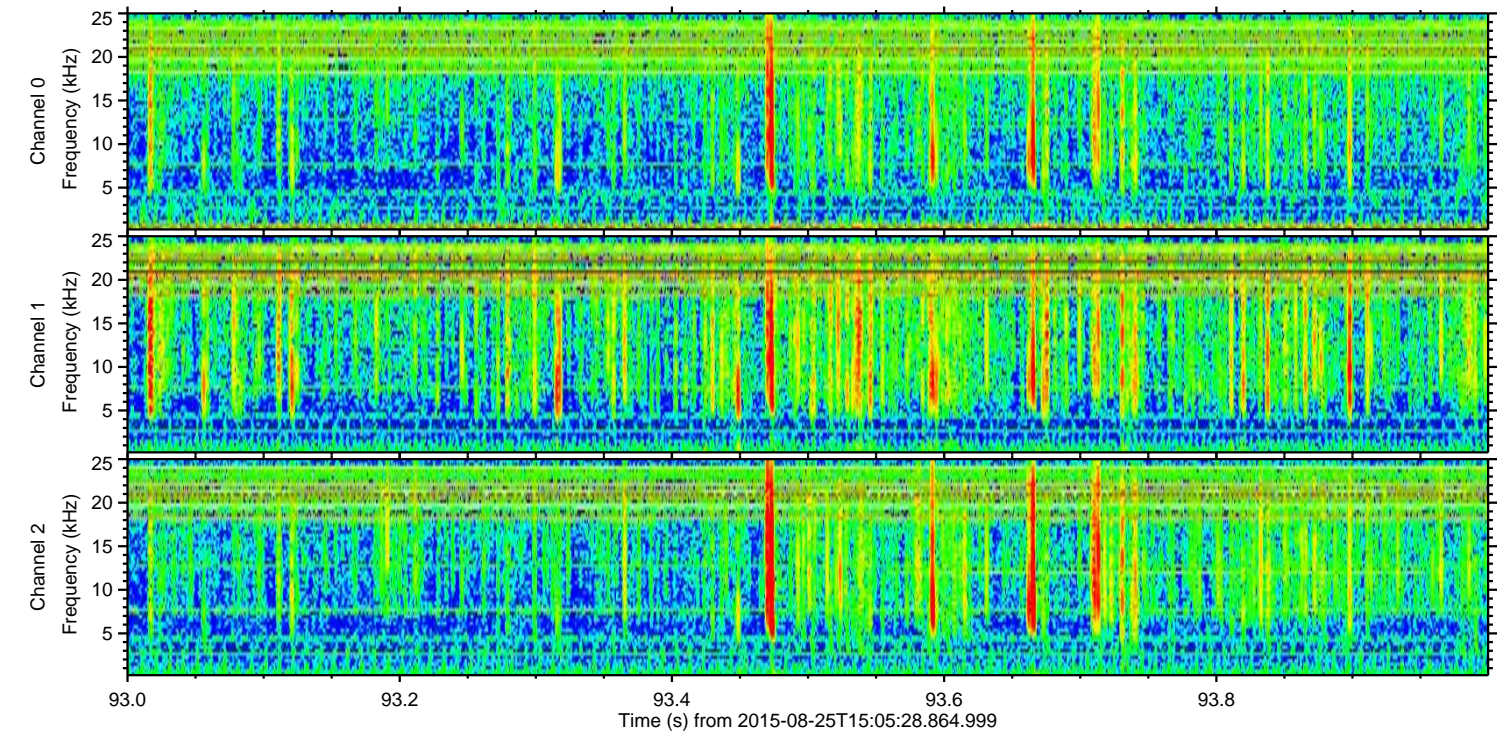
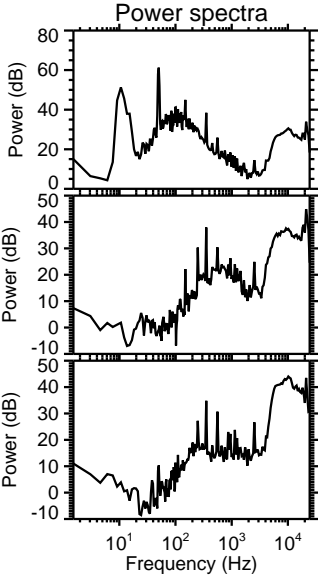
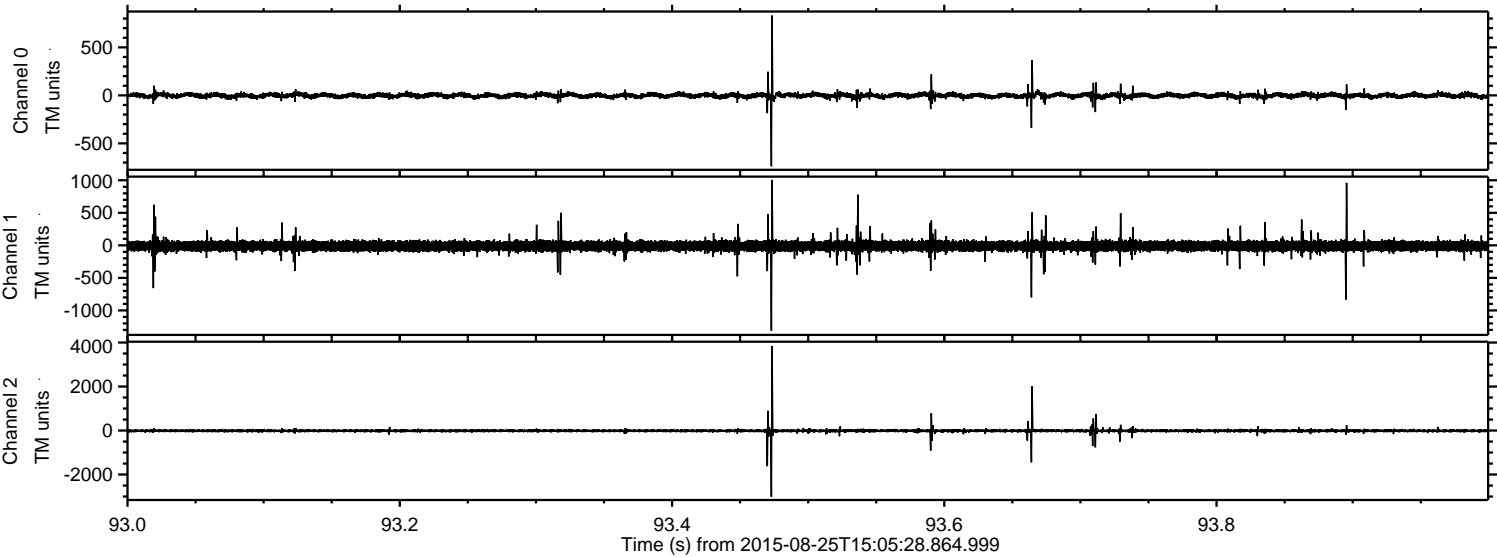

ELMAVAN 3D WAVEFORMS (Measured data sampled at 50 kHz) 51000 packets of 144 samples from 2015-08-25T15:05:28.864.999. Part 125/147

Processed Tue Oct 6 22:03:47 2015 by ELM ver.2012-10-06 from 001__elm20150825_150527__dat00.bin

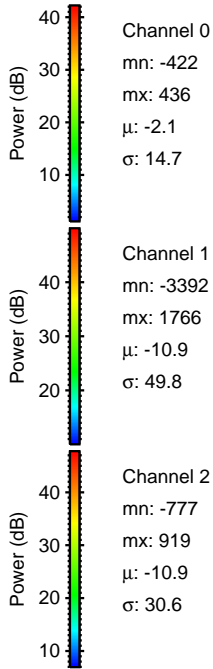
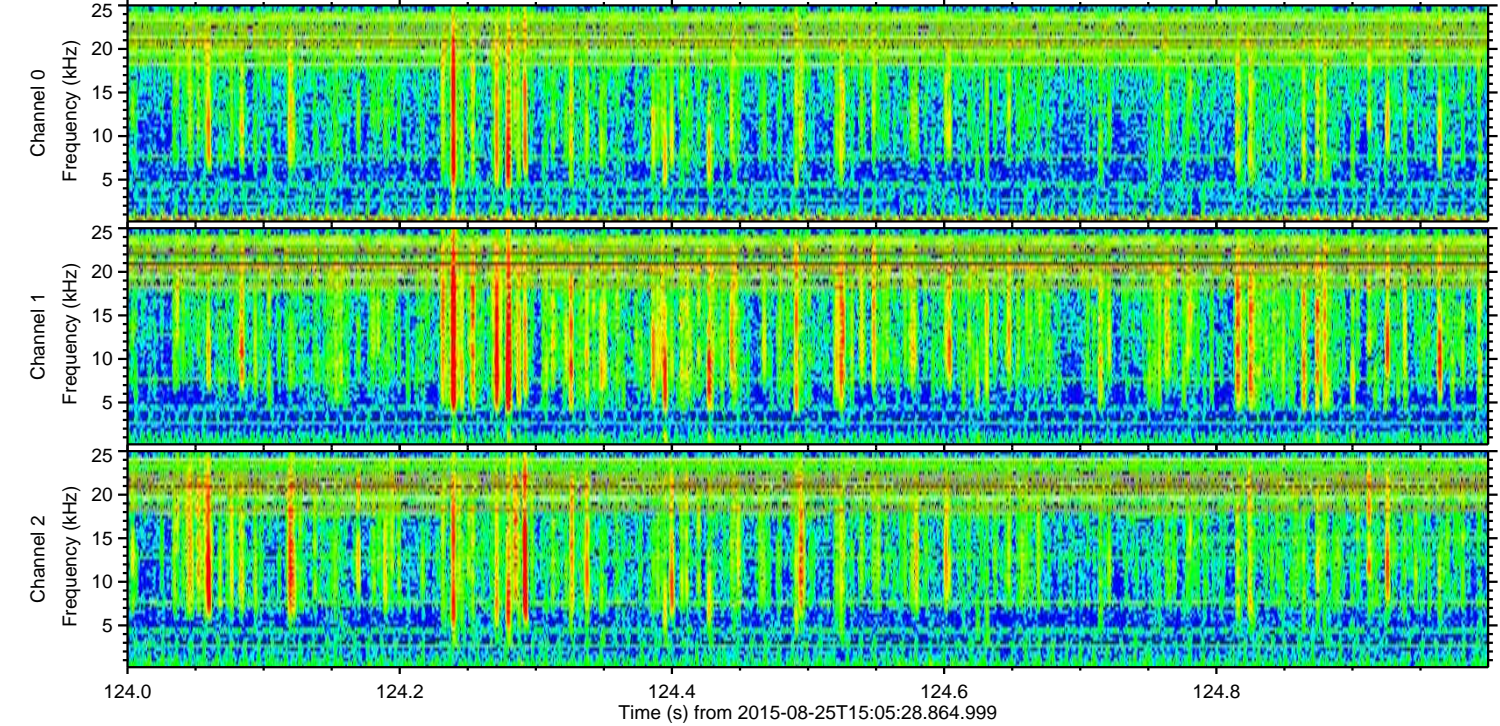
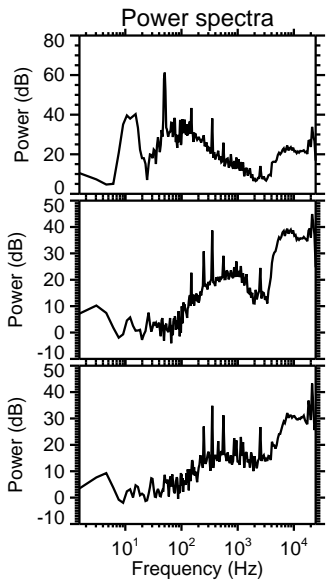
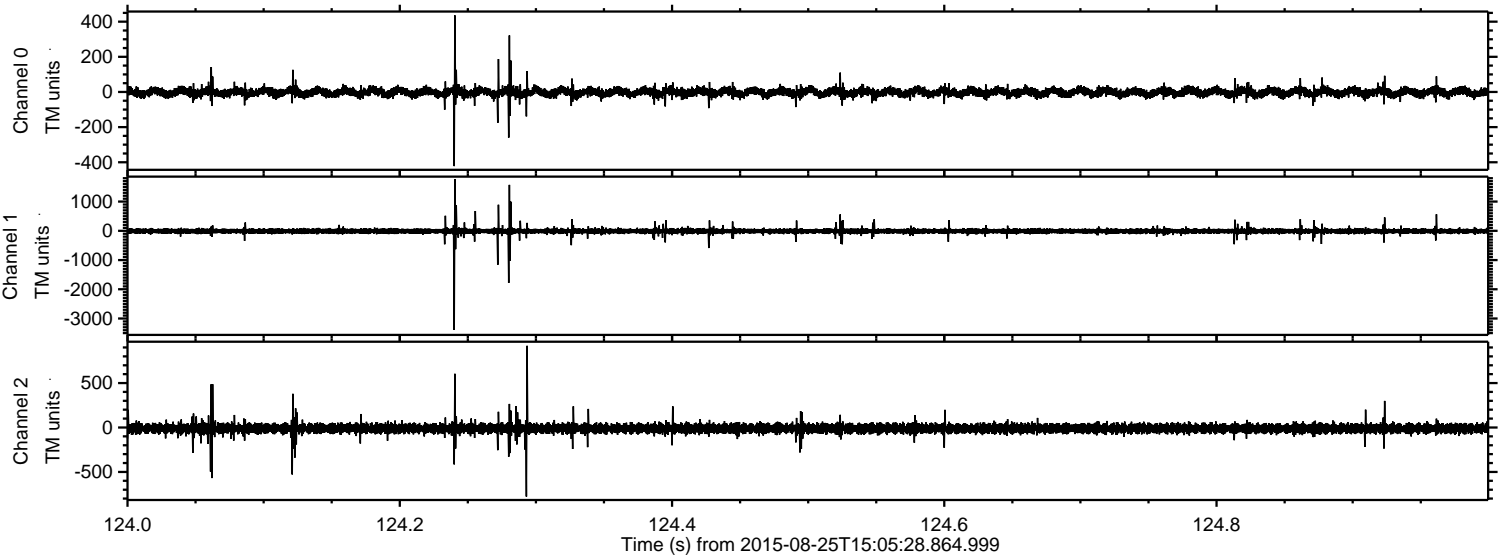

Processed Tue Oct 6 22:03:49 2015 by ELM ver.2012-10-06 from 001__elm20150825_150527__dat00.bin

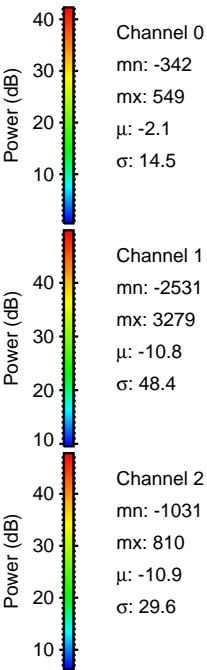
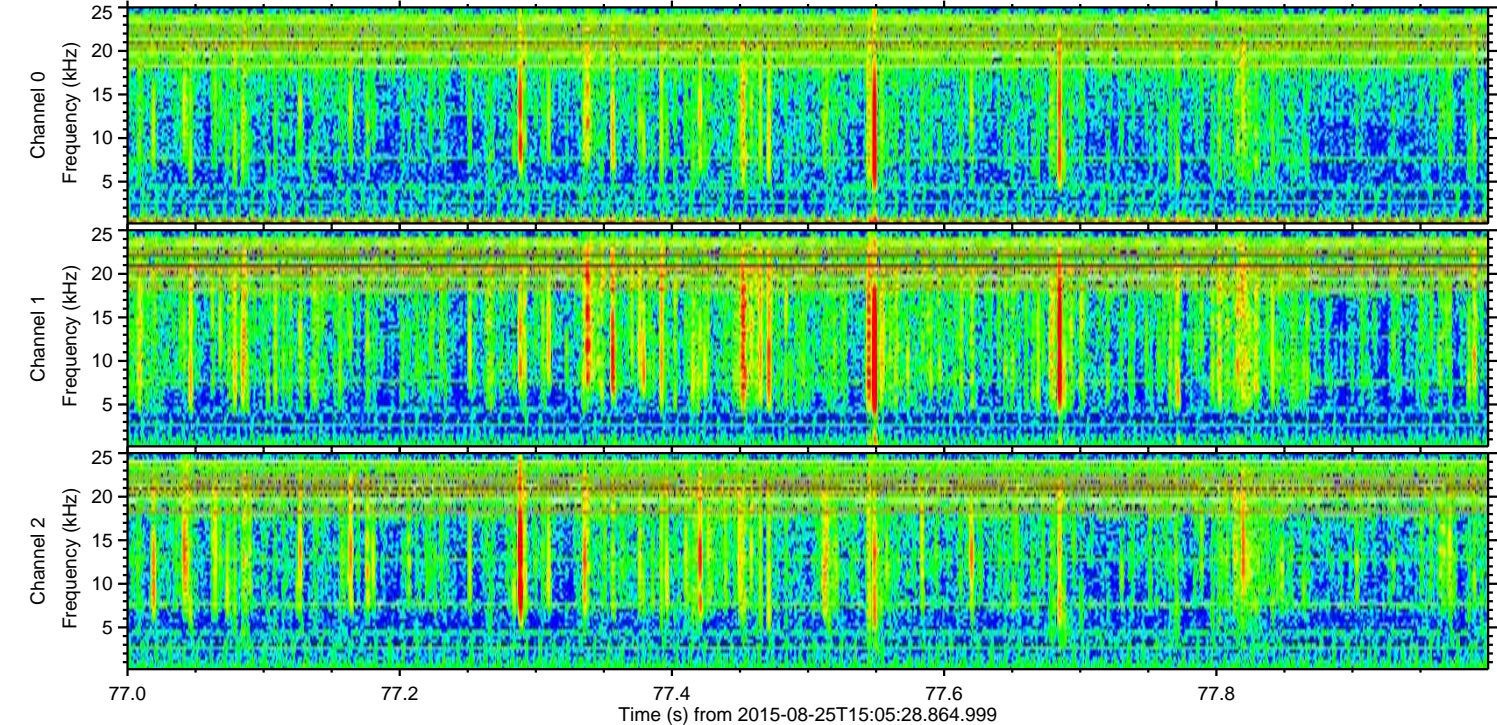
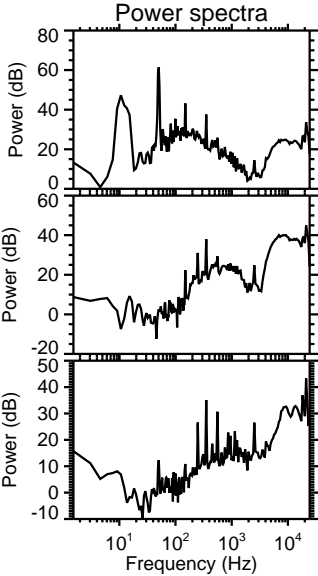
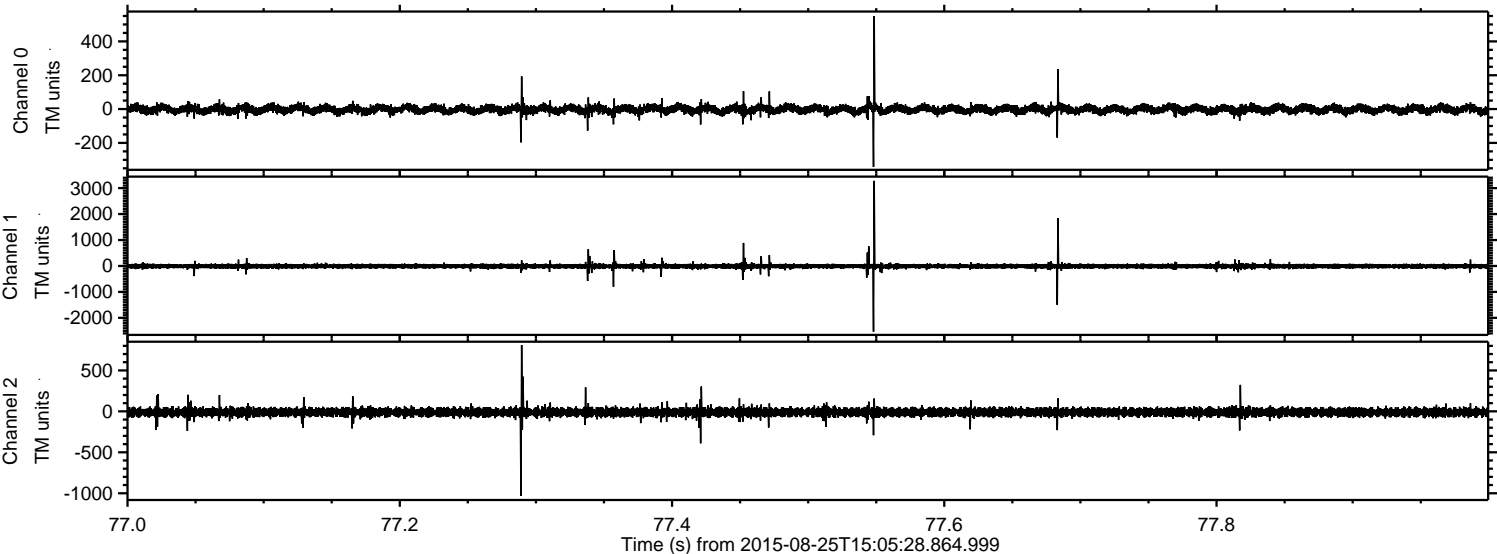

Processed Tue Oct 6 22:03:50 2015 by ELM ver.2012-10-06 from 001__elm20150825_150527__dat00.bin

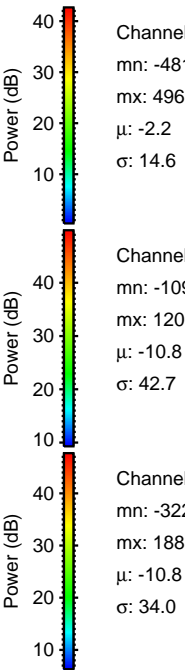
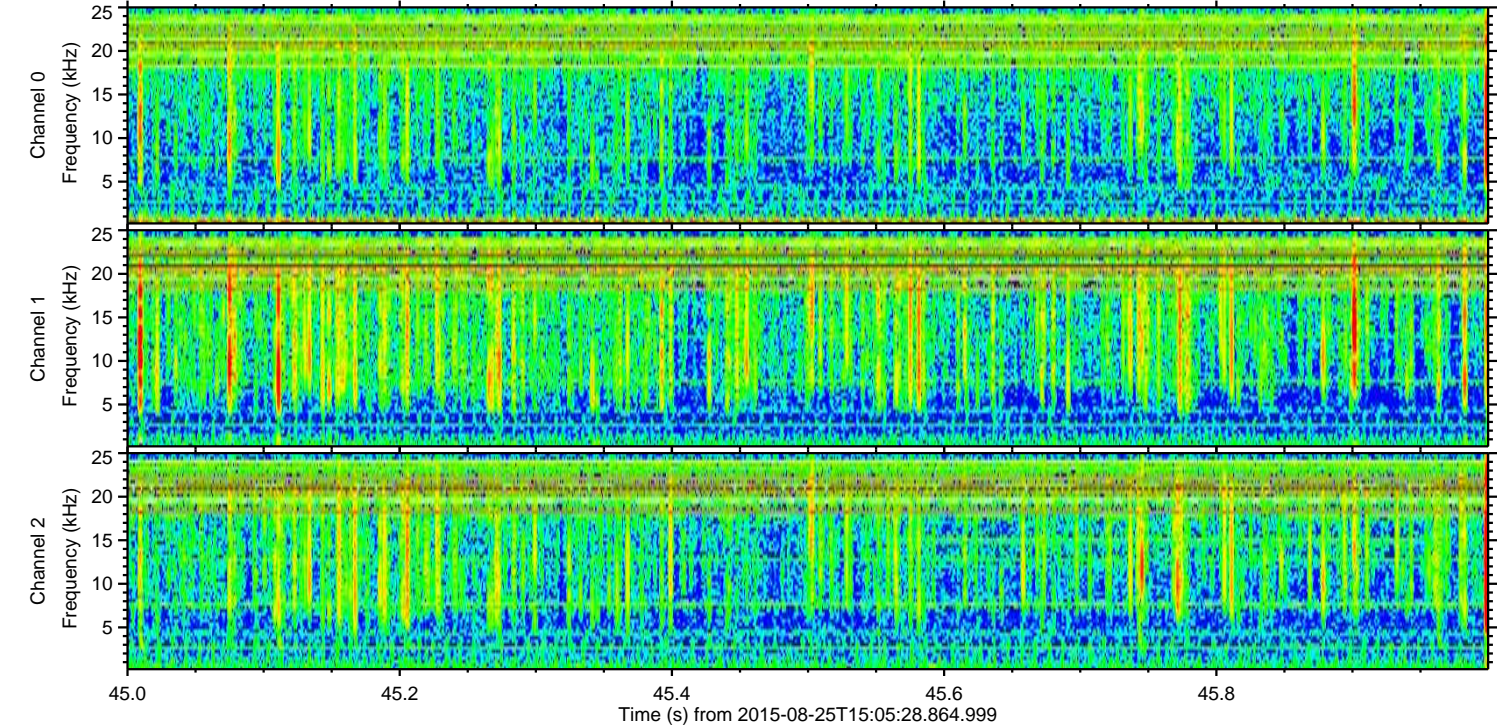
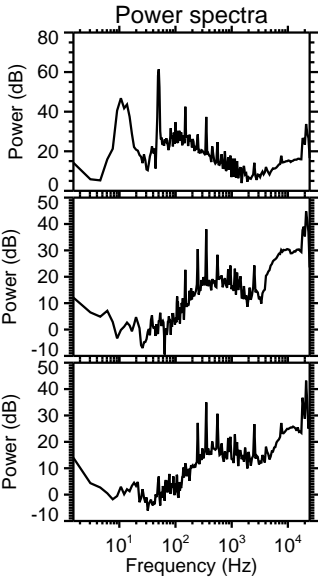
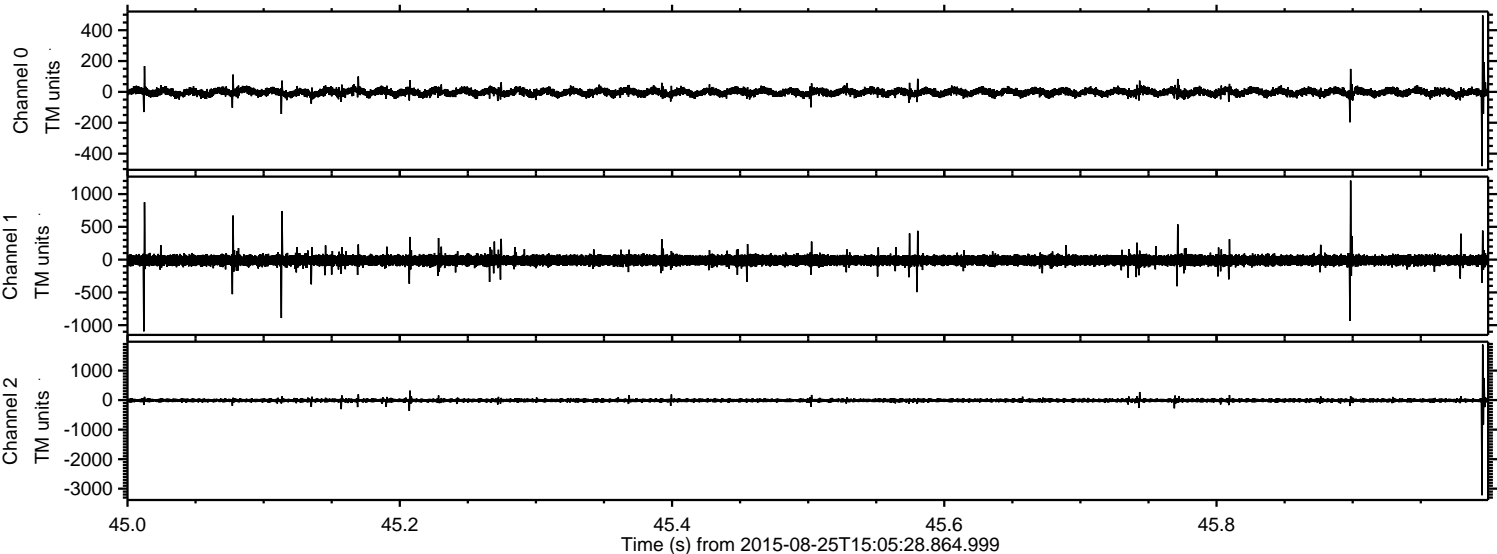

Channel 0
mn: -481
mx: 496
 μ : -2.2
 σ : 14.6

Channel 1
mn: -1094
mx: 1206
 μ : -10.8
 σ : 42.7

Channel 2
mn: -3222
mx: 1883
 μ : -10.8
 σ : 34.0

Processed Tue Oct 6 22:03:52 2015 by ELM ver.2012-10-06 from 001__elm20150825_150527__dat00.bin

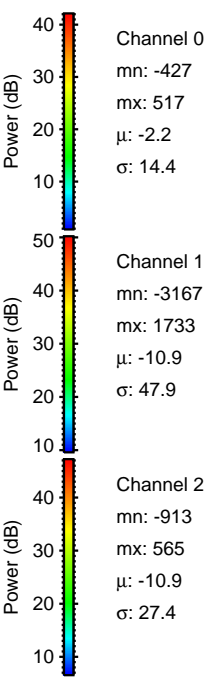
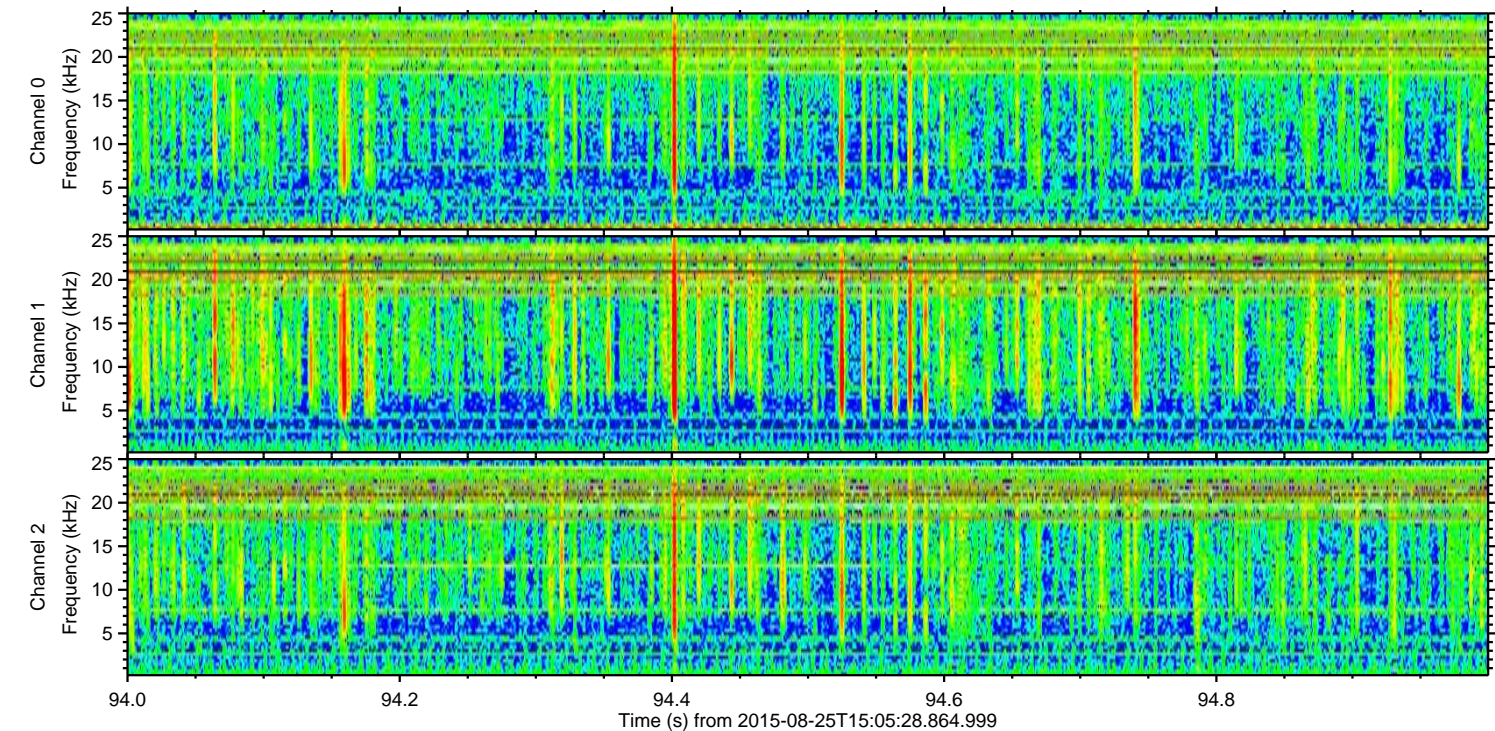
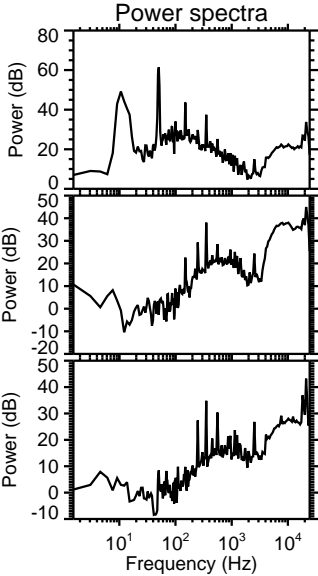
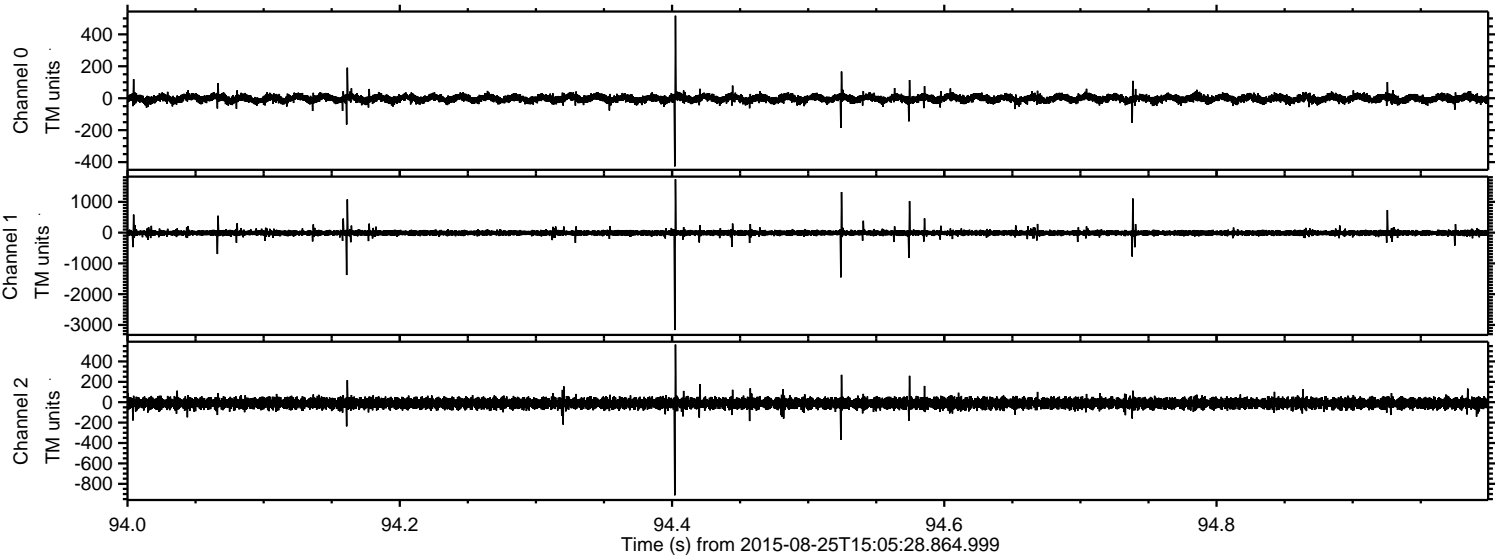

Channel 0
mn: -427
mx: 517
 μ : -2.2
 σ : 14.4

Channel 1
mn: -3167
mx: 1733
 μ : -10.9
 σ : 47.9

Channel 2
mn: -913
mx: 565
 μ : -10.9
 σ : 27.4

Processed Tue Oct 6 22:03:53 2015 by ELM ver.2012-10-06 from 001__elm20150825_150527__dat00.bin

