

ELMAVAN 3D WAVEFORMS (Measured data sampled at 50 kHz) 51000 packets of 144 samples from 2015-08-25T13:05:23.400.999.

Processed Tue Oct 6 21:30:16 2015 by ELM ver.2012-10-06 from 001__elm20150825_130522__dat00.bin

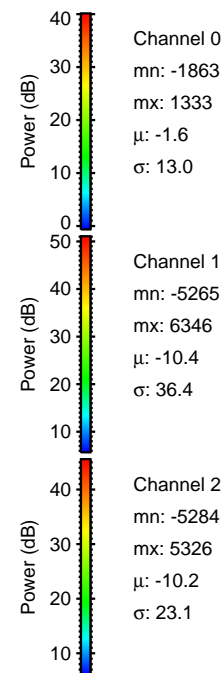

Processed Tue Oct 6 21:30:31 2015 by ELM ver.2012-10-06 from 001__elm20150825_130522__dat00.bin

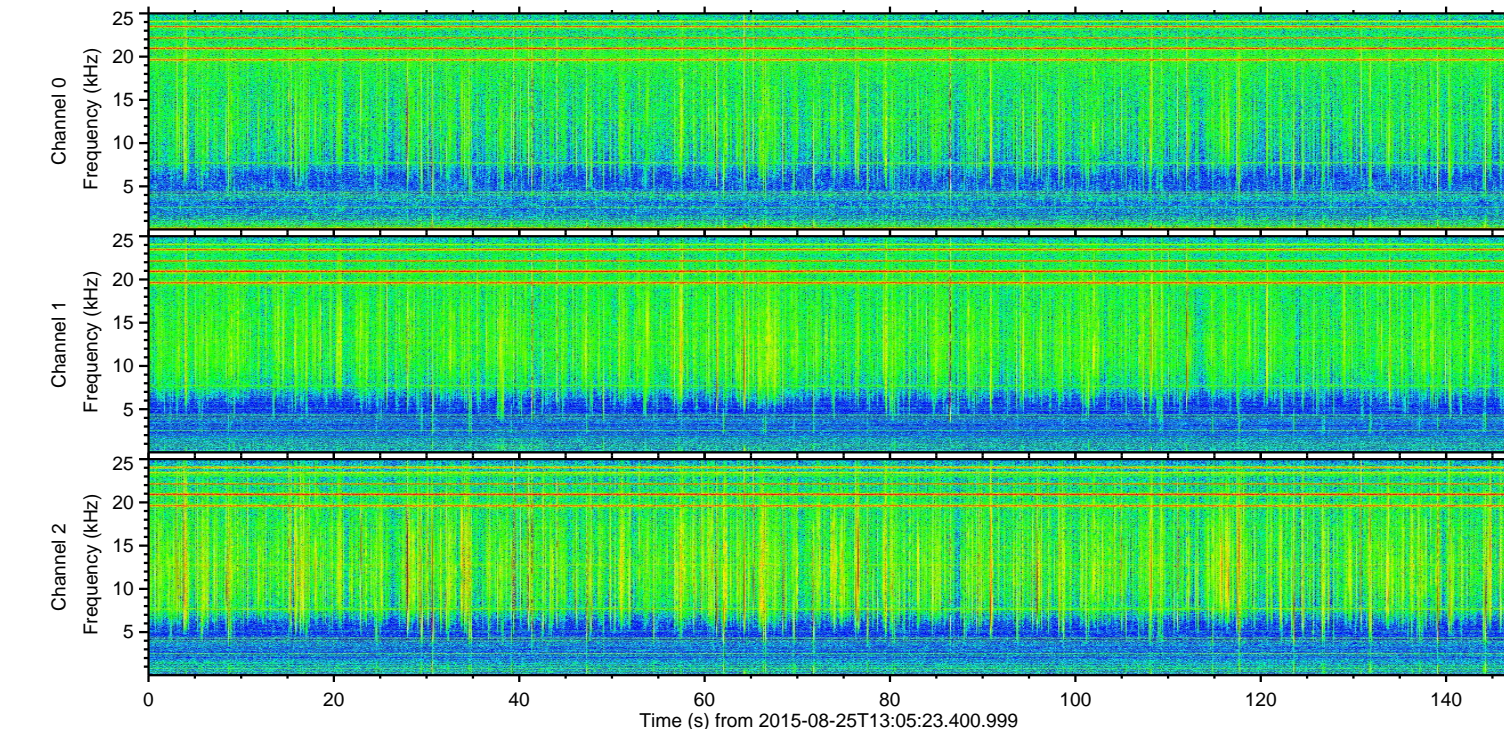
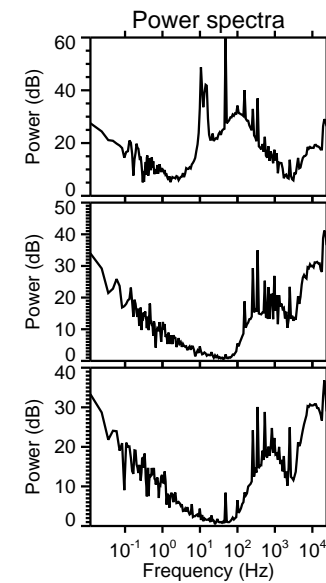
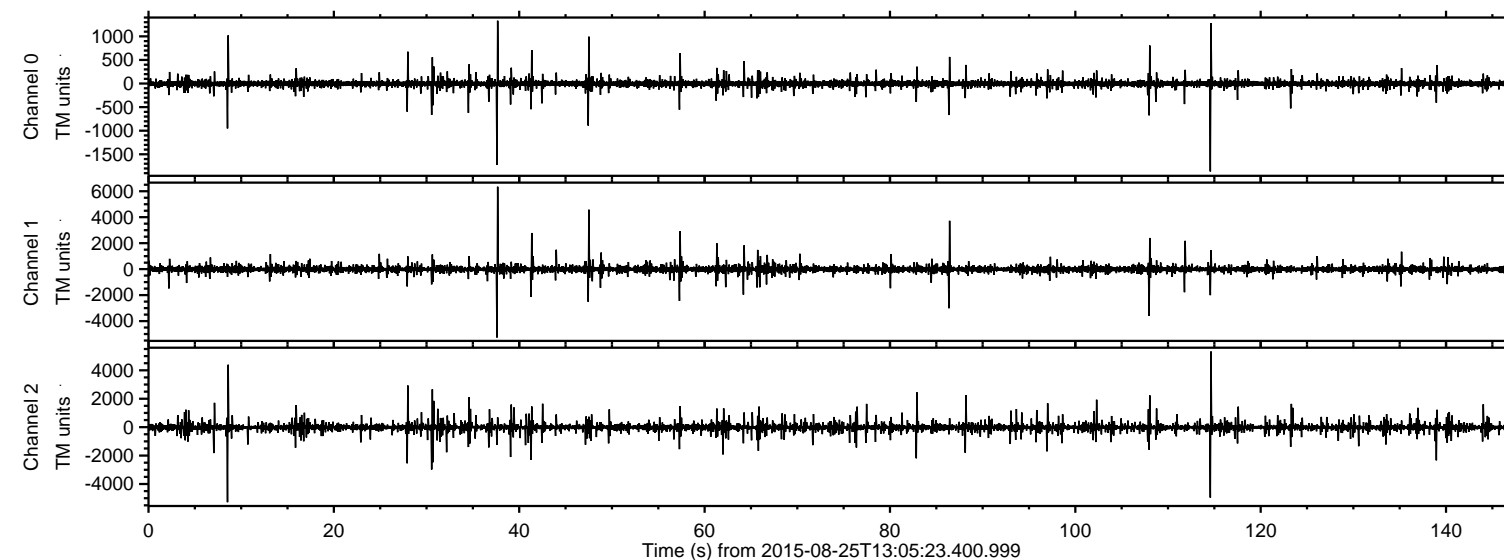
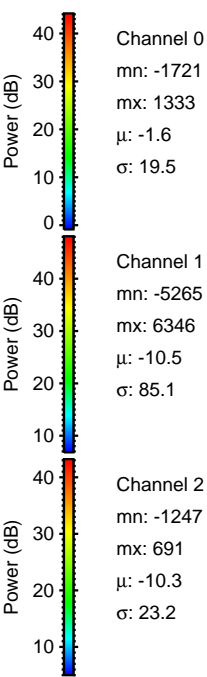
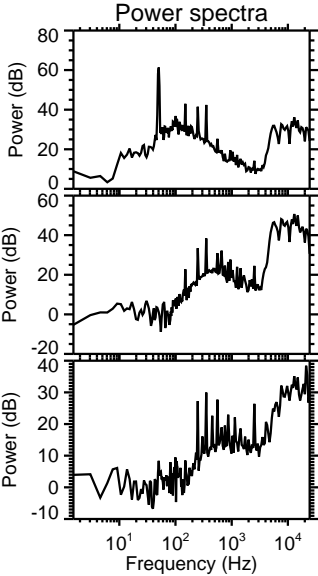
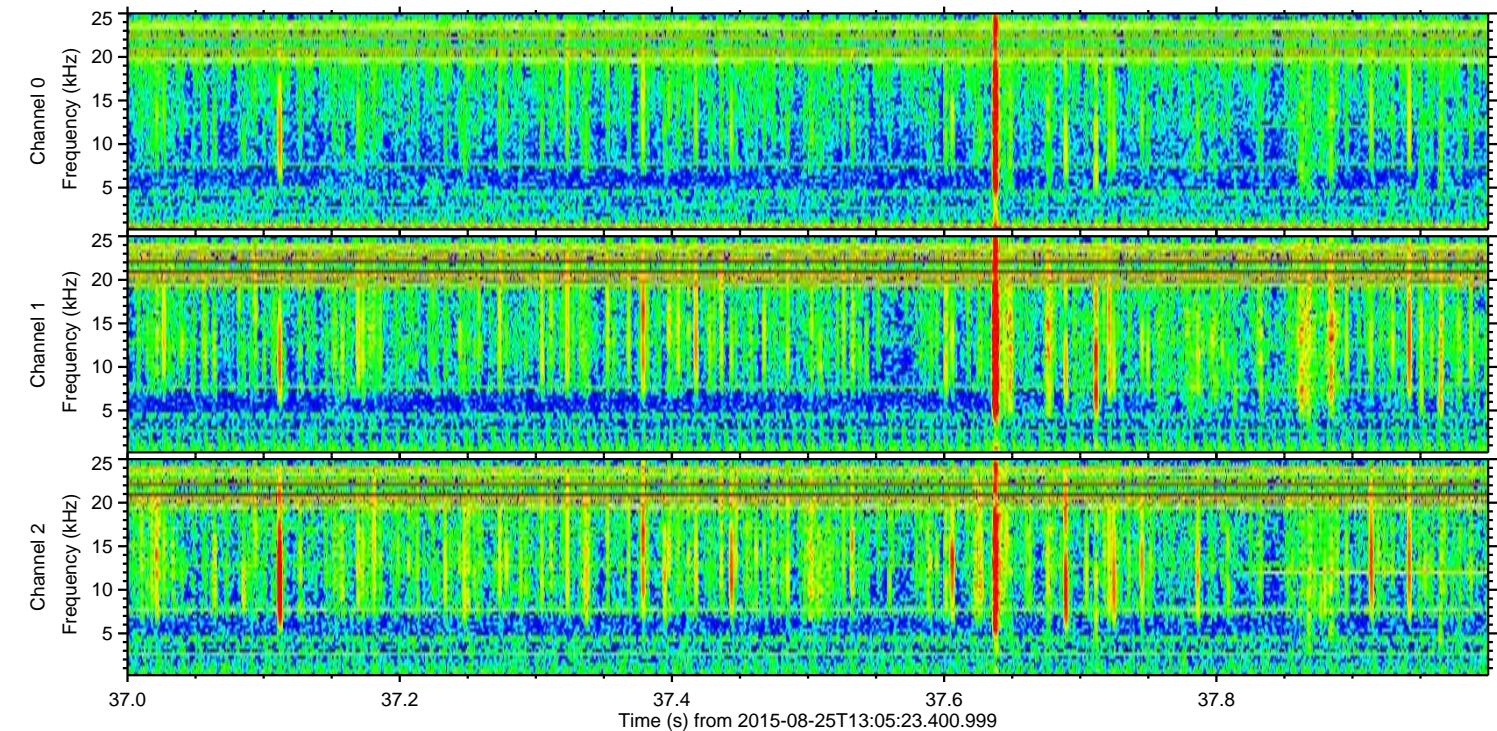
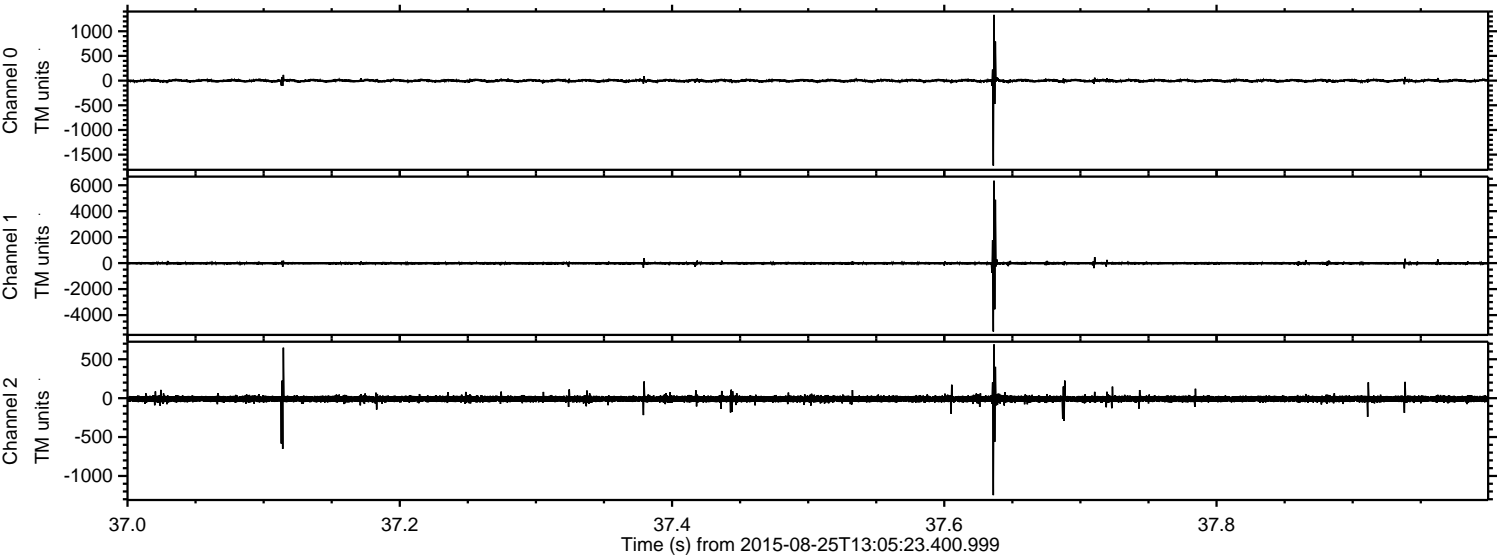

ELMAVAN 3D WAVEFORMS (Measured data sampled at 50 kHz) 51000 packets of 144 samples from 2015-08-25T13:05:23.400.999. Part 115/147

Processed Tue Oct 6 21:30:32 2015 by ELM ver.2012-10-06 from 001__elm20150825_130522__dat00.bin

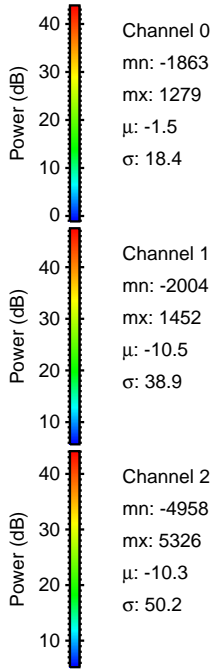
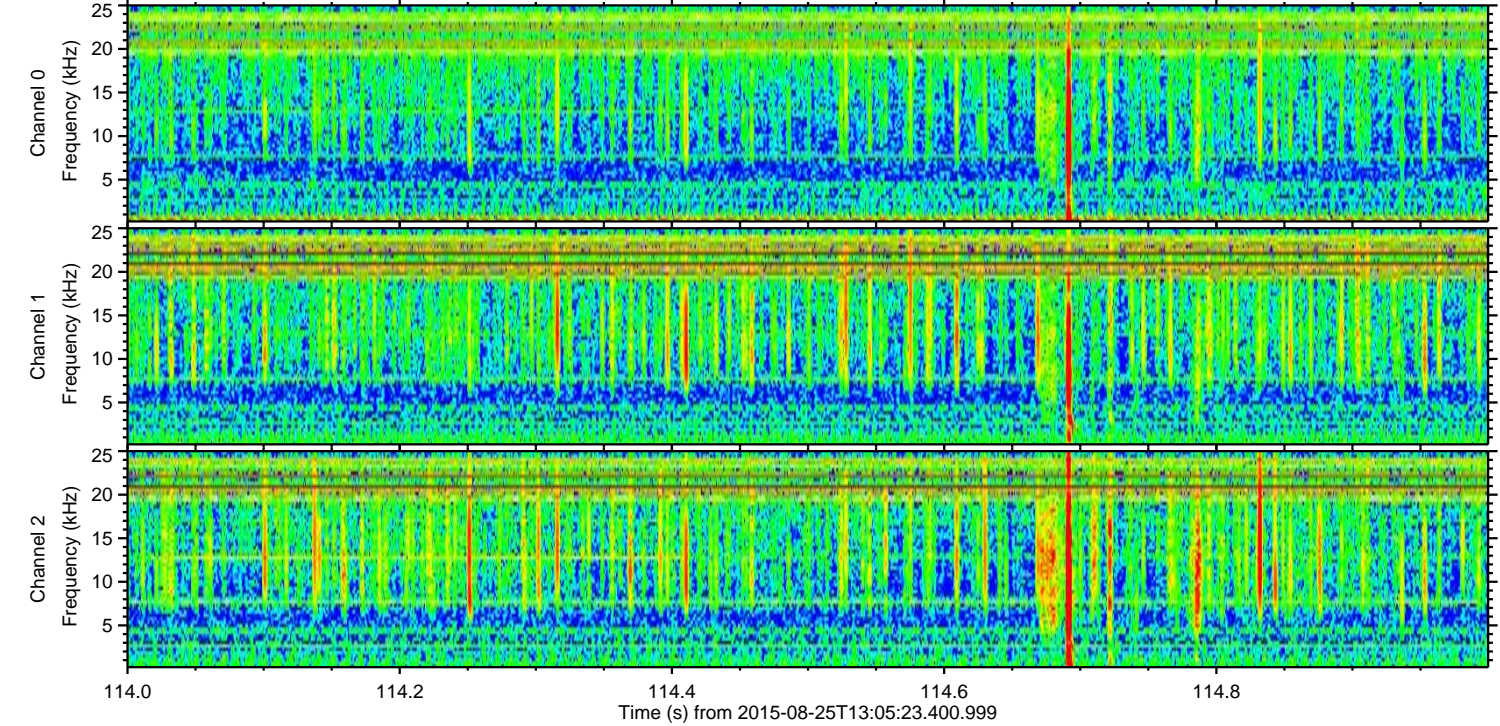
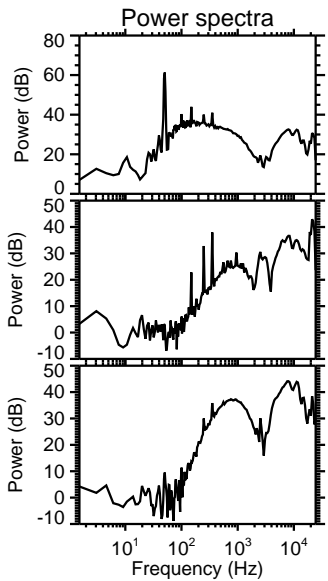
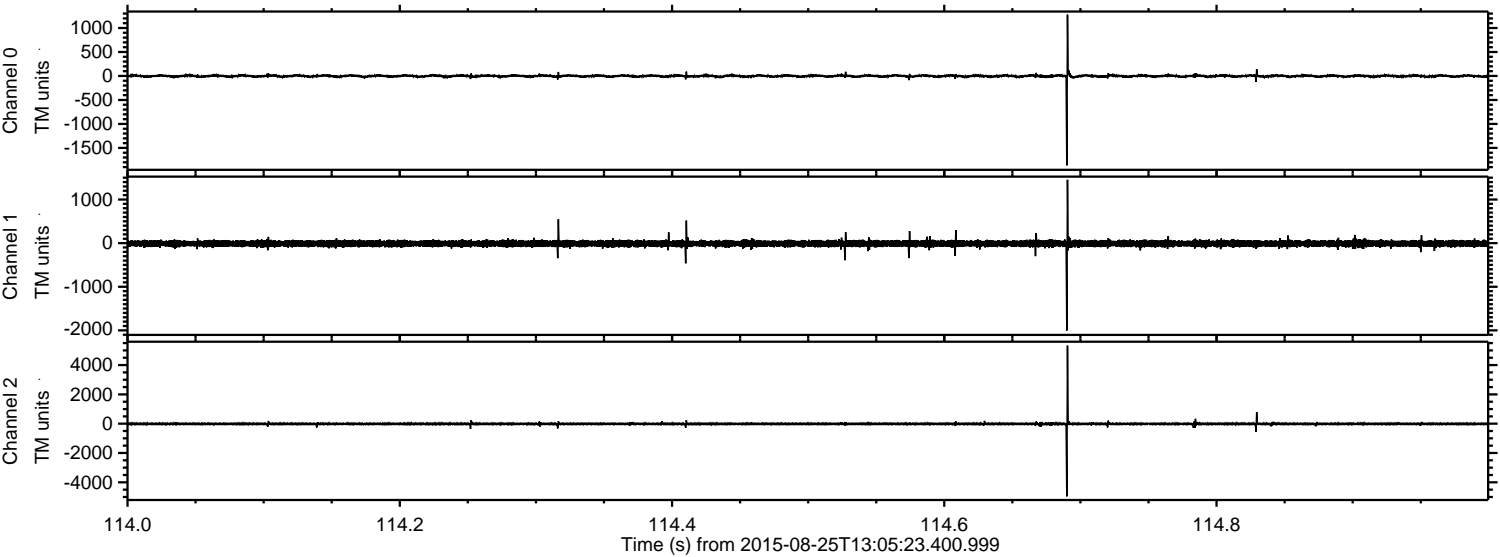

Processed Tue Oct 6 21:30:33 2015 by ELM ver.2012-10-06 from 001__elm20150825_130522__dat00.bin

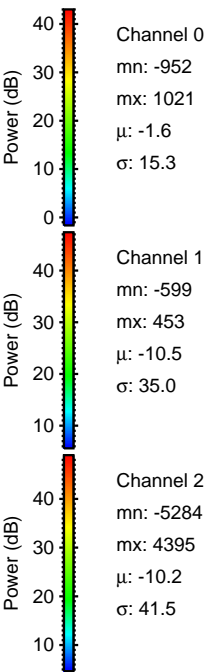
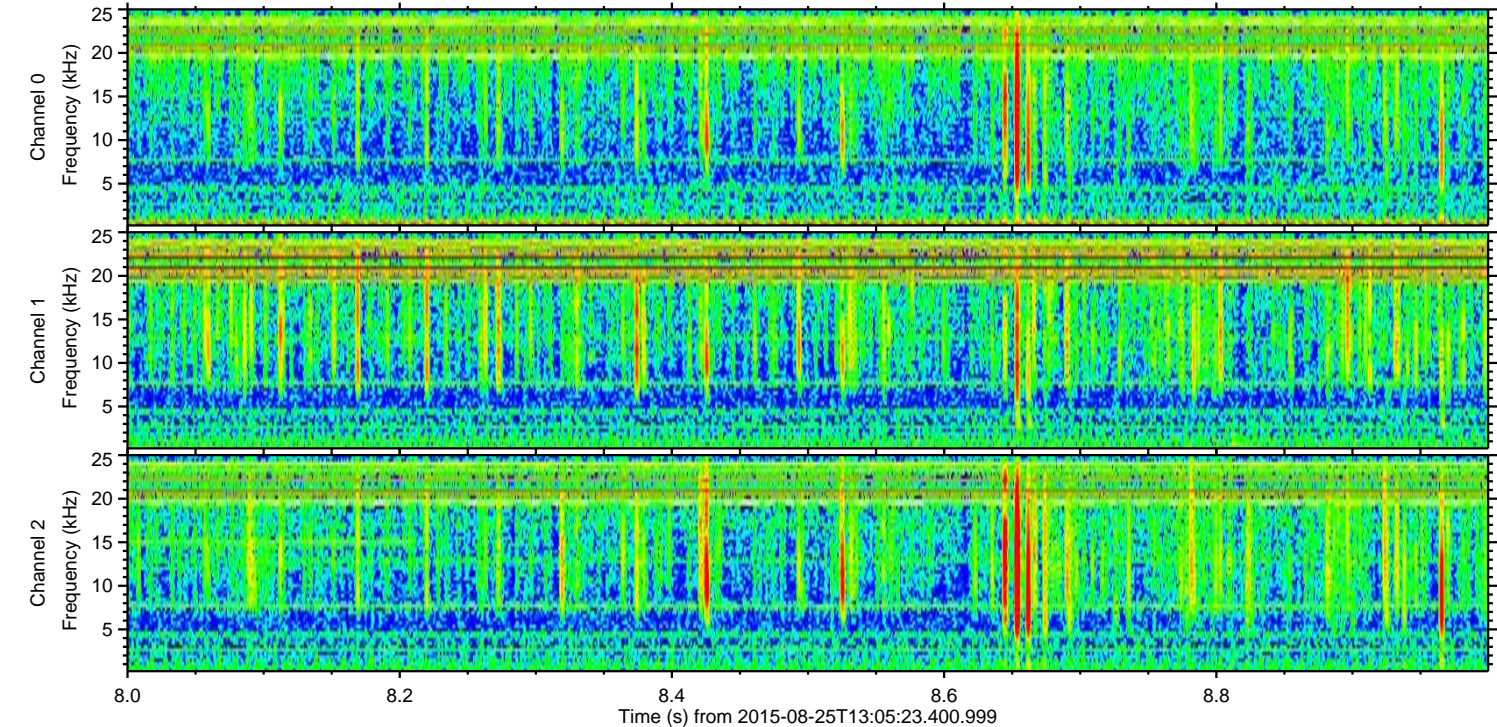
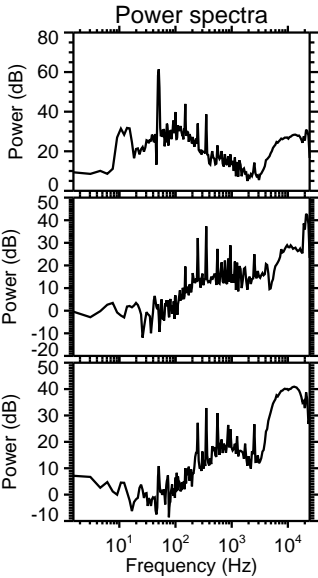
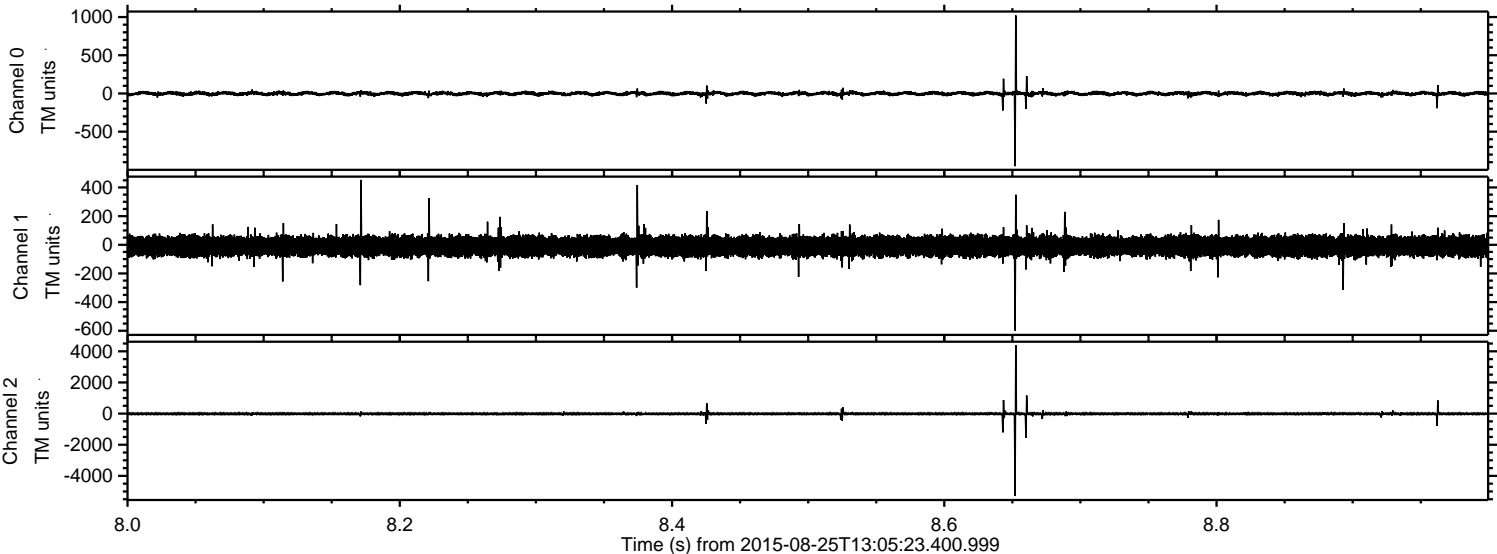

ELMAVAN 3D WAVEFORMS (Measured data sampled at 50 kHz) 51000 packets of 144 samples from 2015-08-25T13:05:23.400.999. Part 48/147

Processed Tue Oct 6 21:30:34 2015 by ELM ver.2012-10-06 from 001__elm20150825_130522__dat00.bin

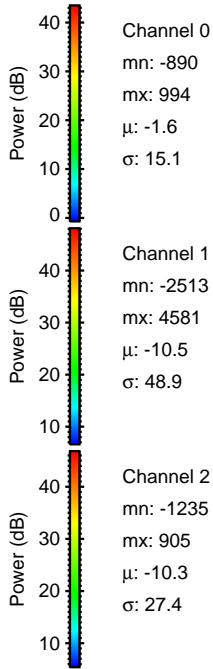
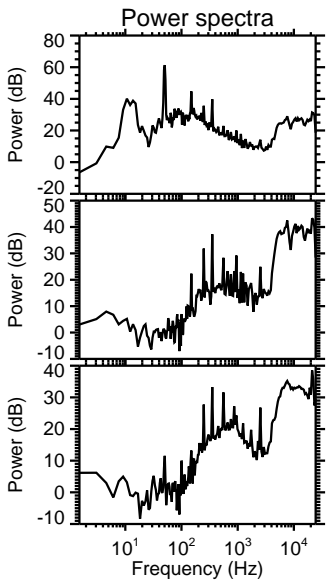
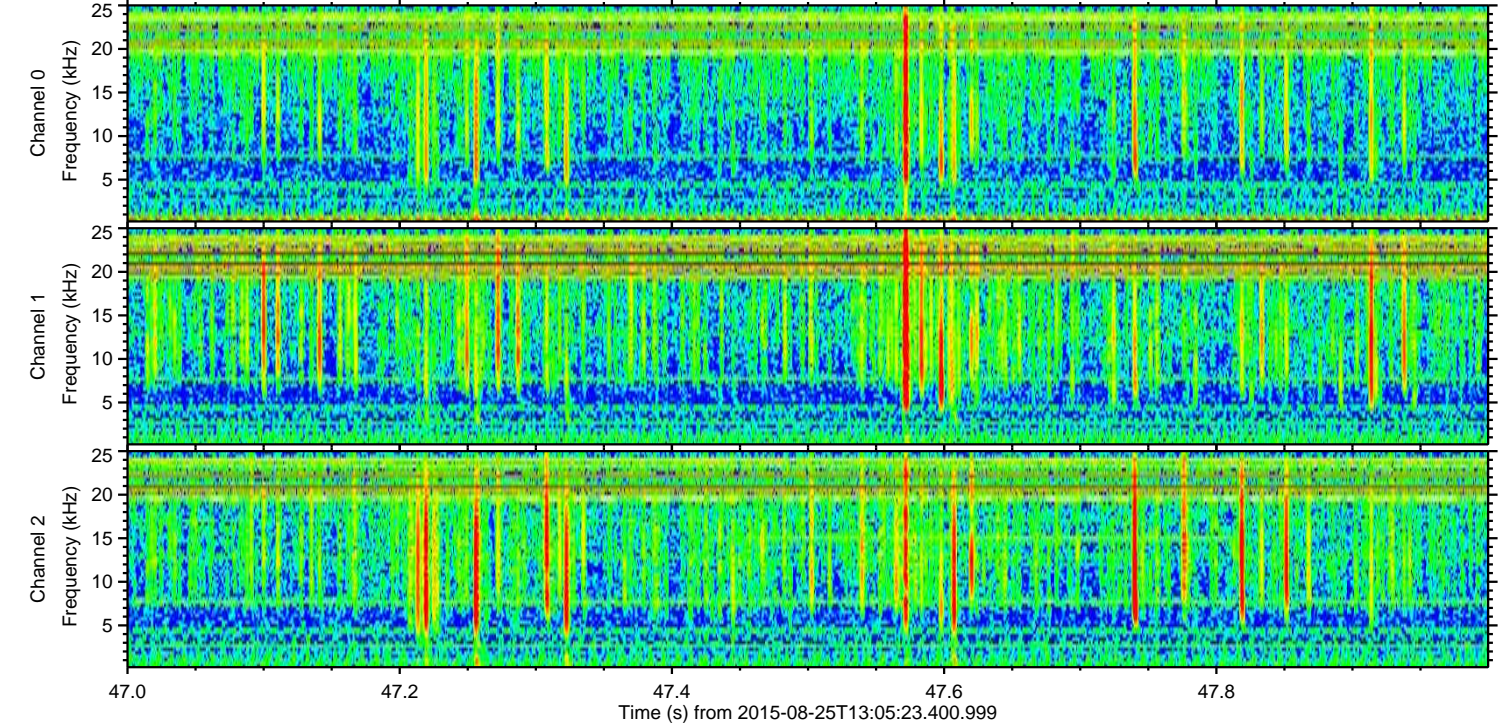
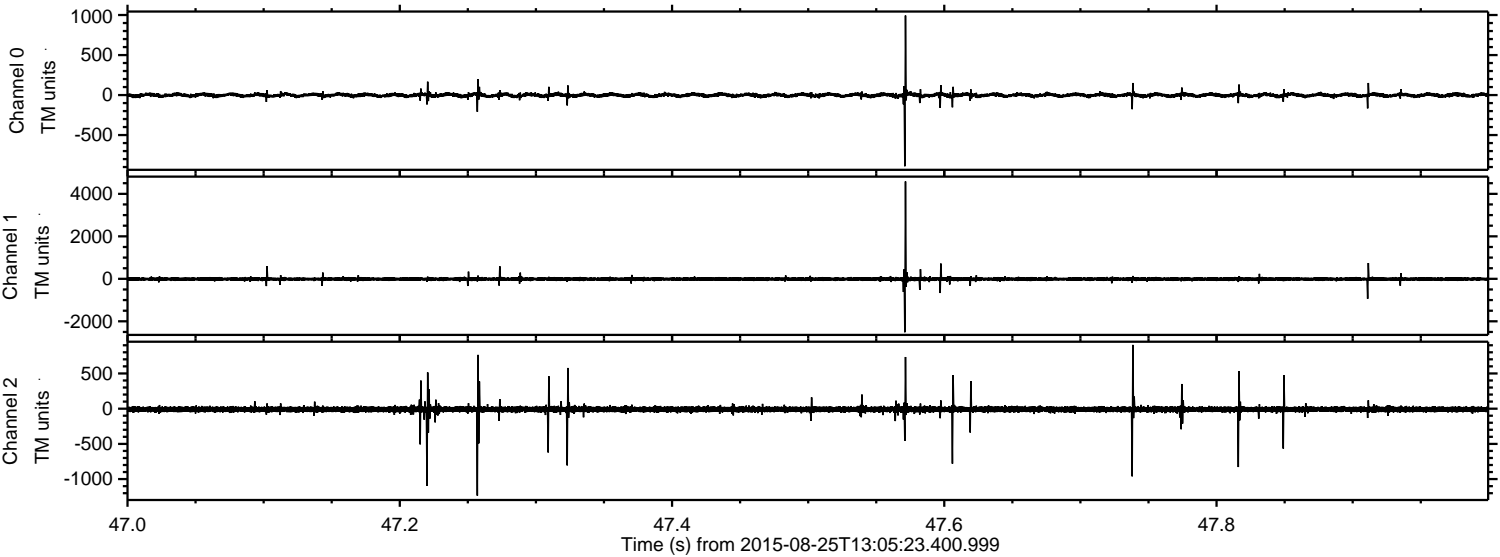

Processed Tue Oct 6 21:30:35 2015 by ELM ver.2012-10-06 from 001__elm20150825_130522__dat00.bin

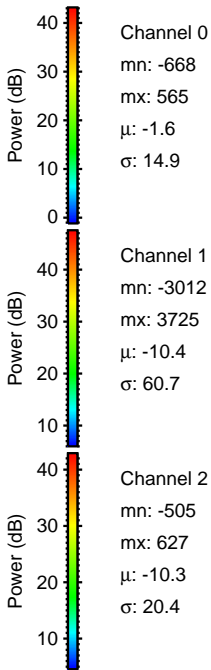
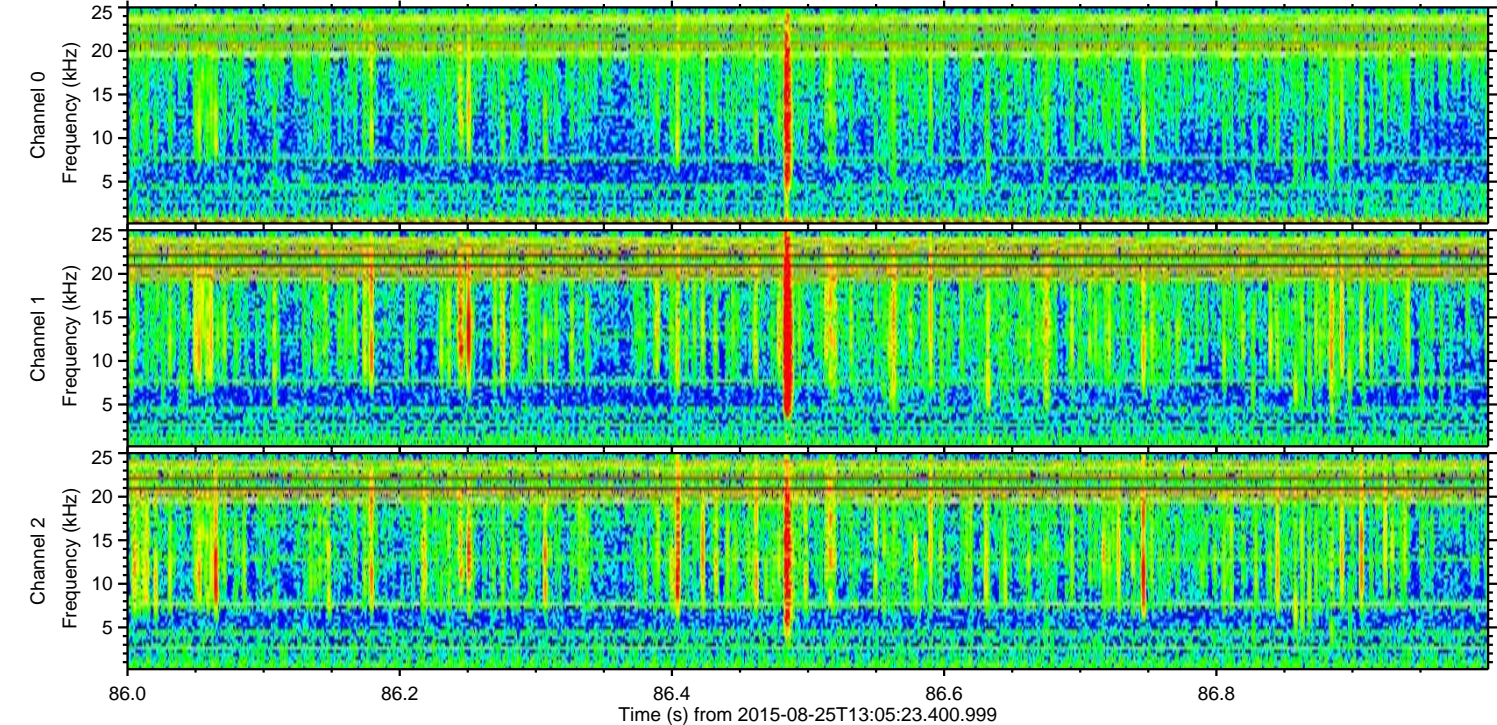
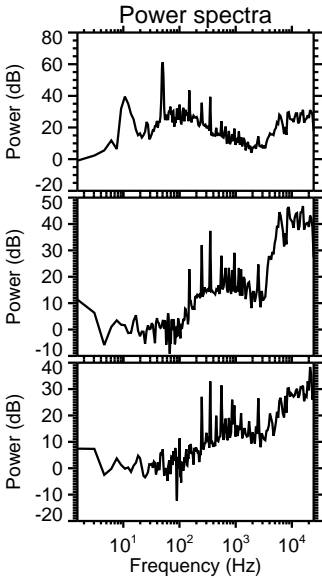
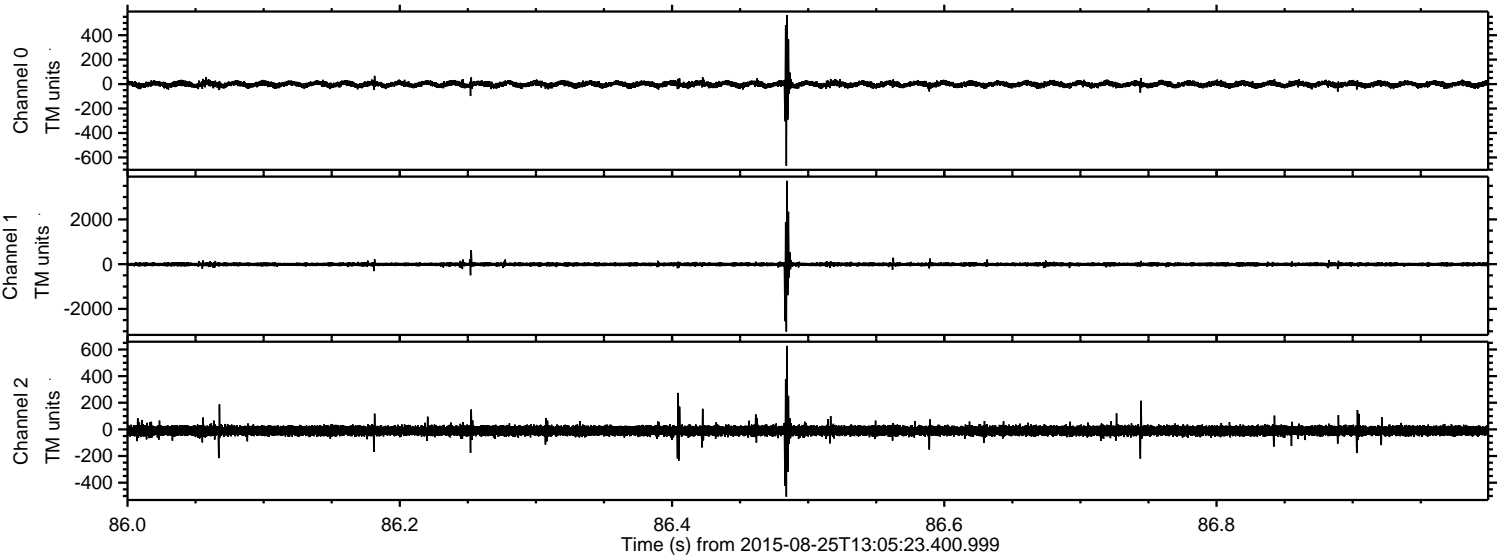

ELMAVAN 3D WAVEFORMS (Measured data sampled at 50 kHz) 51000 packets of 144 samples from 2015-08-25T13:05:23.400.999. Part 109/147

Processed Tue Oct 6 21:30:36 2015 by ELM ver.2012-10-06 from 001__elm20150825_130522__dat00.bin

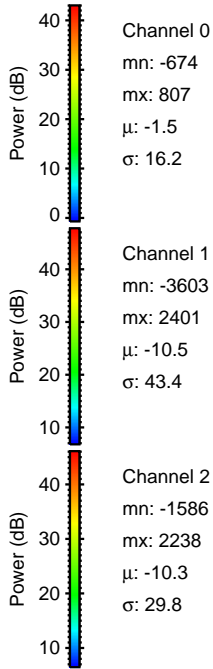
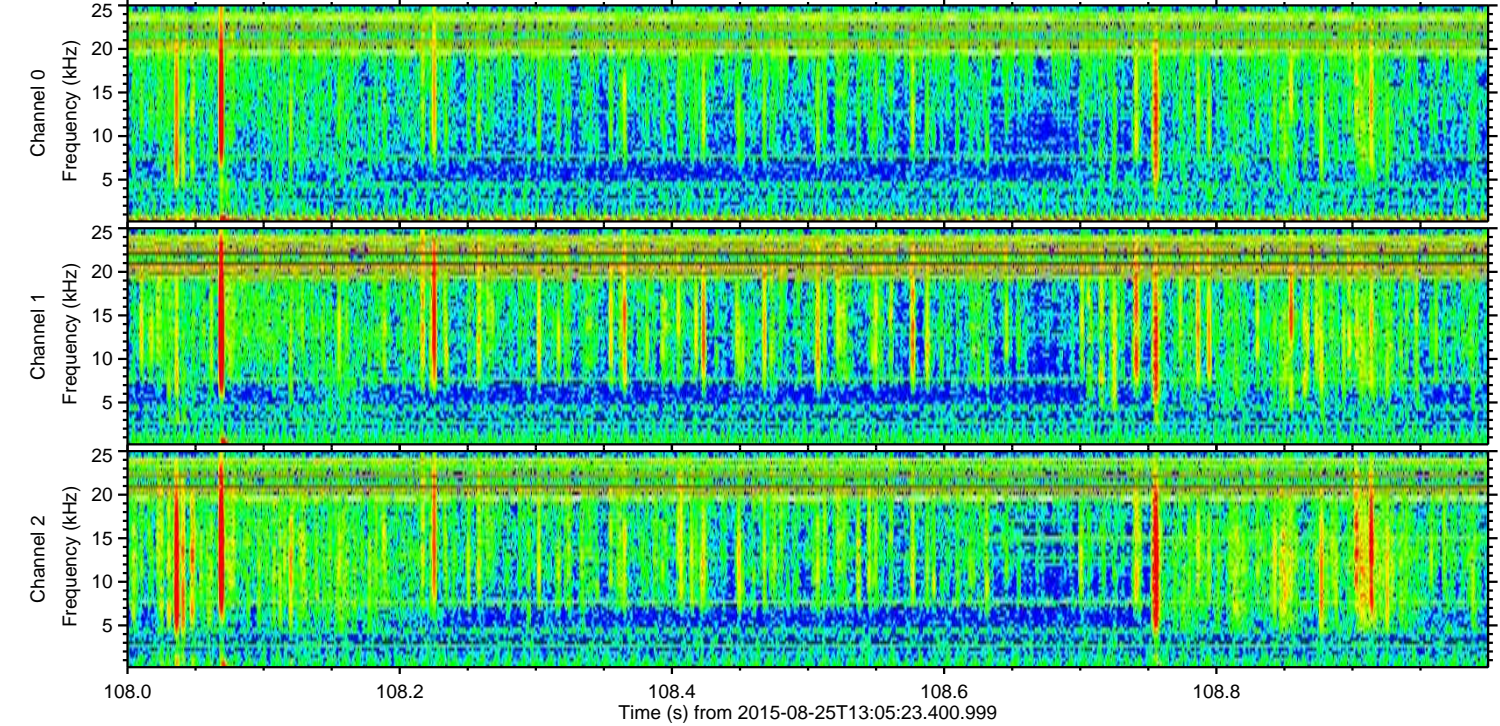
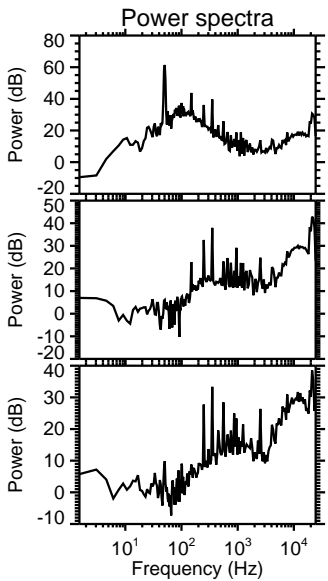
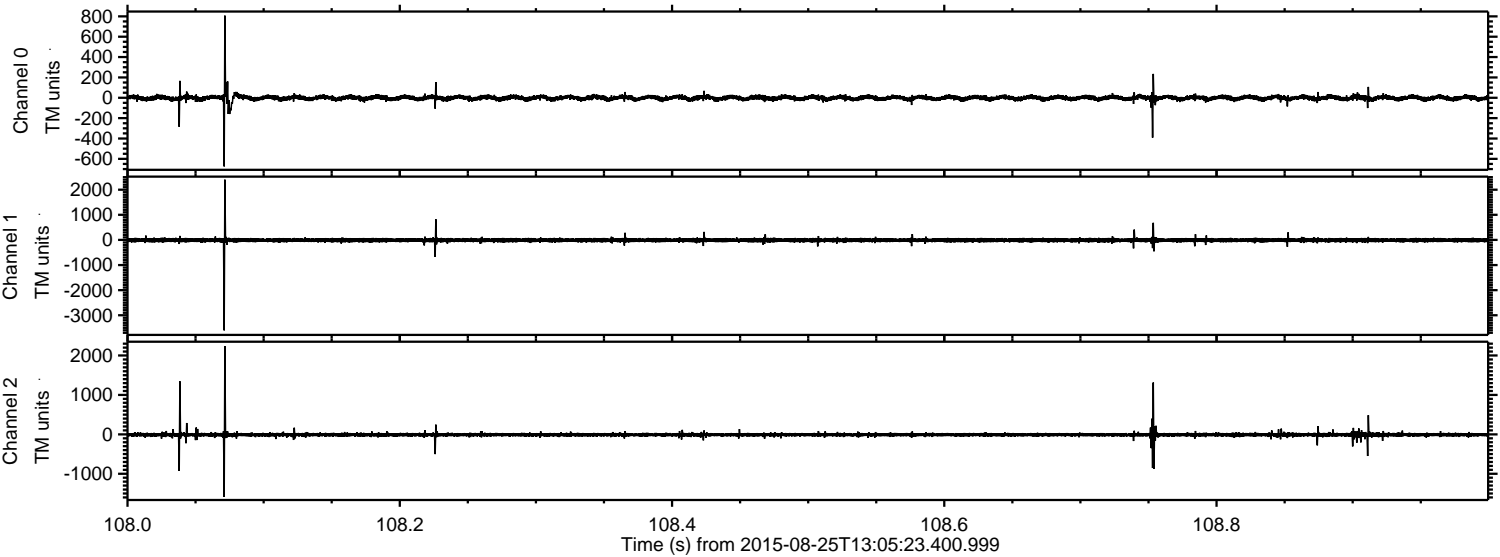

Processed Tue Oct 6 21:30:37 2015 by ELM ver.2012-10-06 from 001__elm20150825_130522__dat00.bin

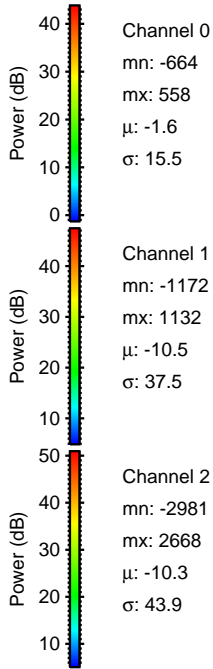
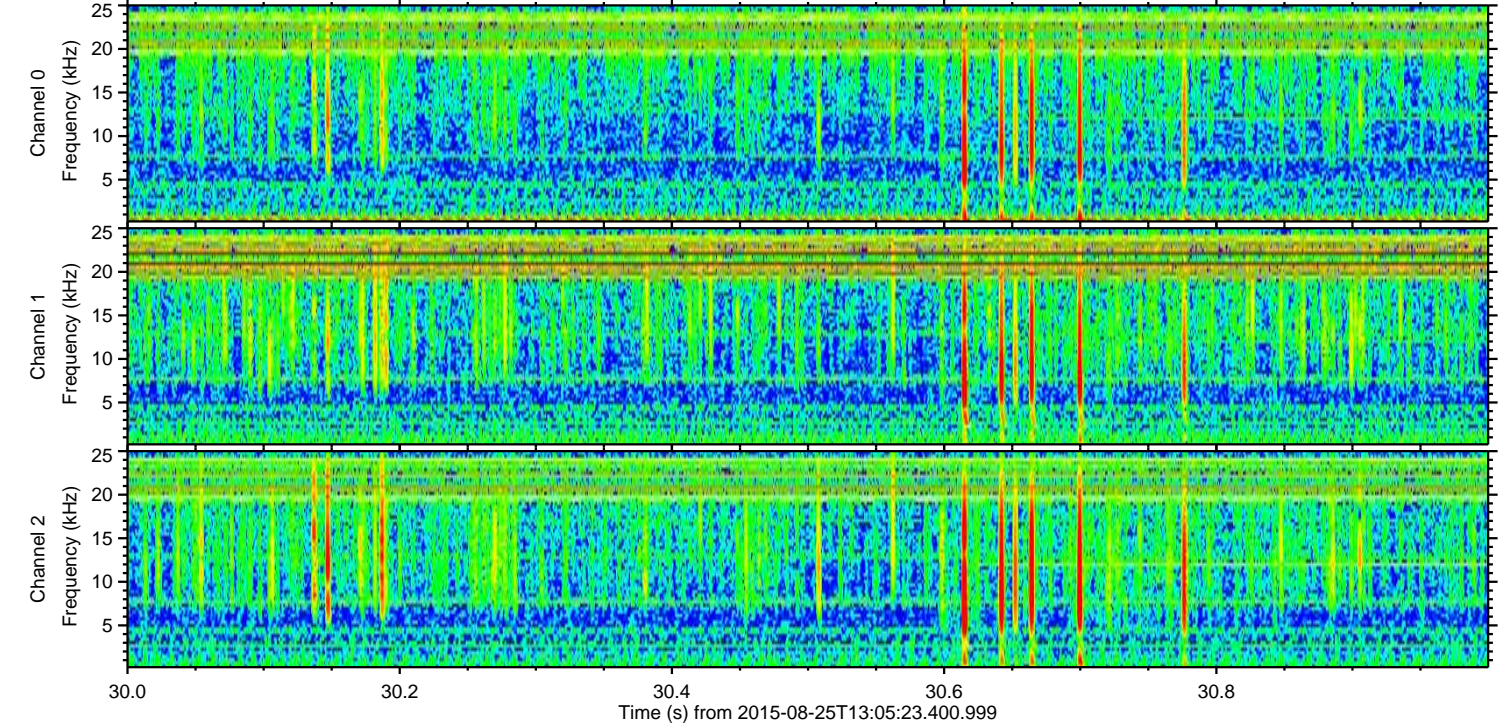
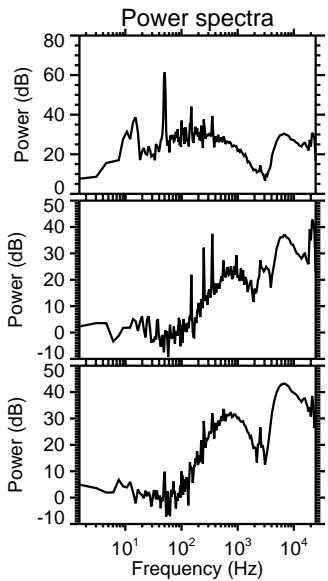
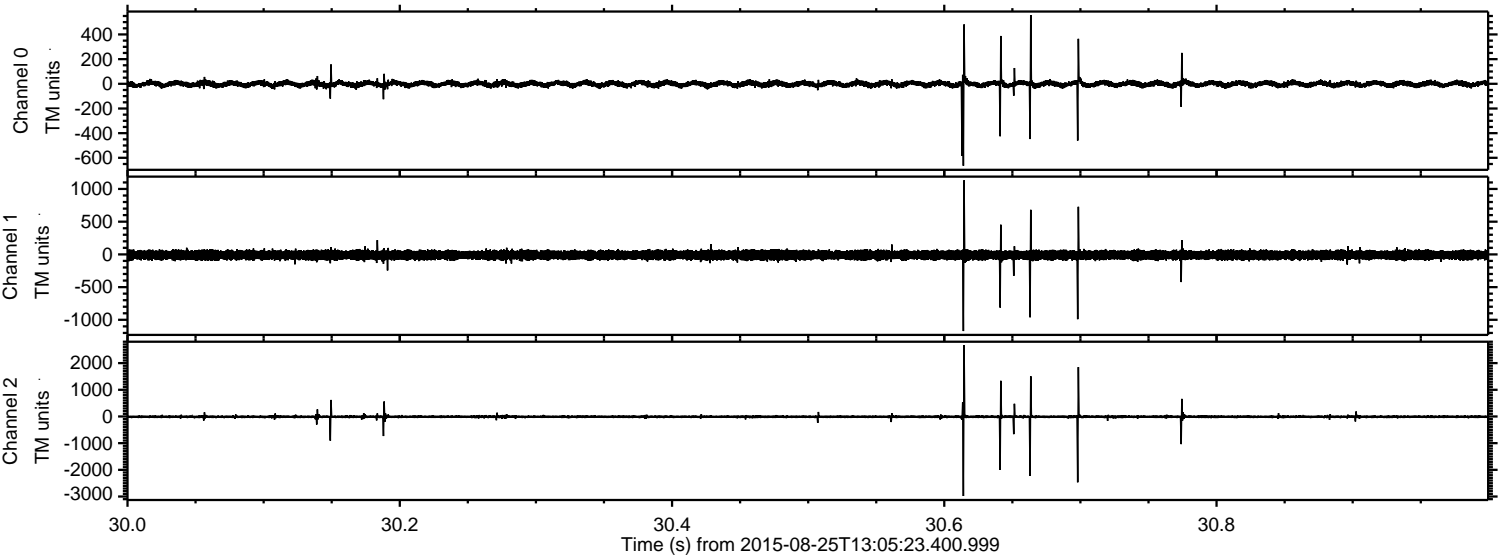

Processed Tue Oct 6 21:30:38 2015 by ELM ver.2012-10-06 from 001__elm20150825_130522__dat00.bin

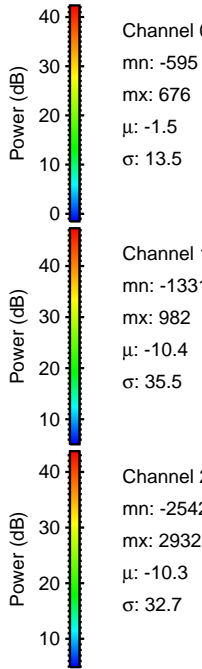
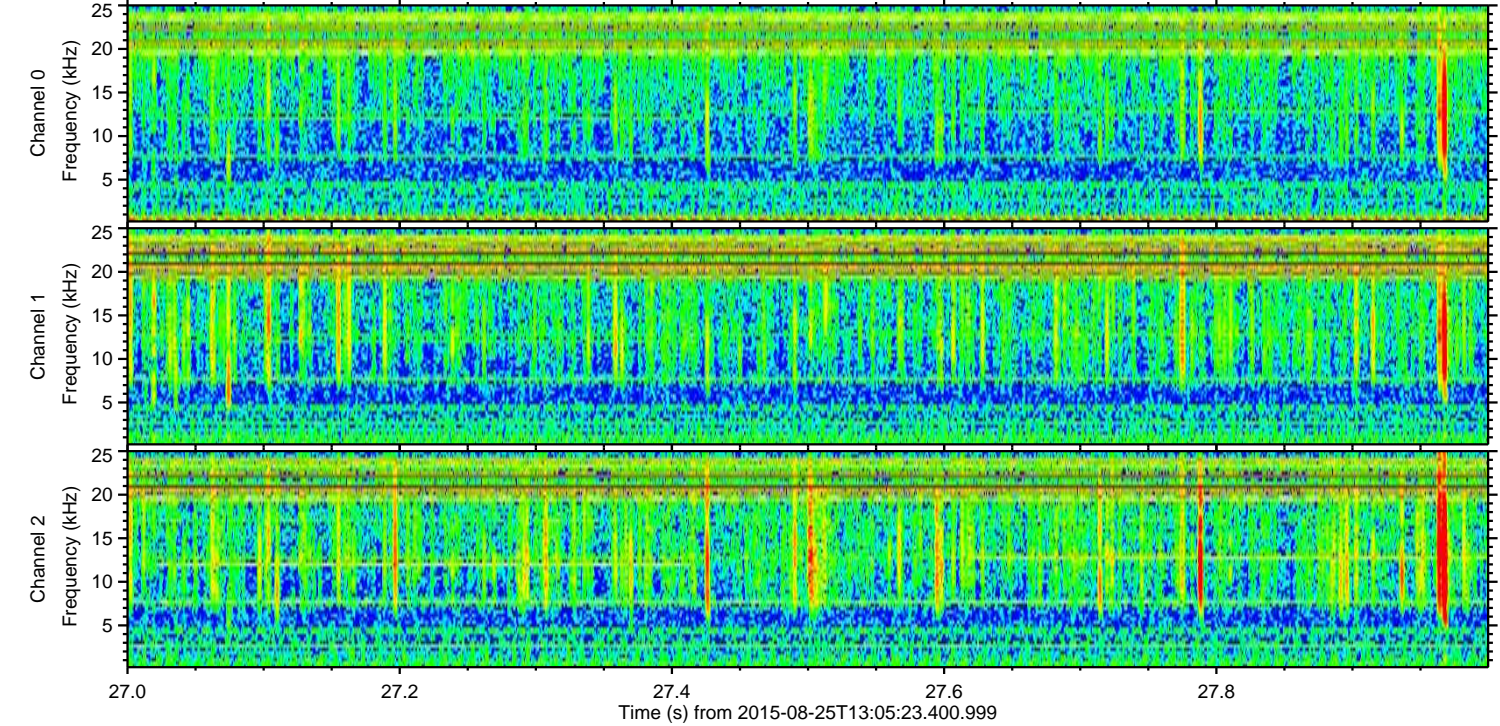
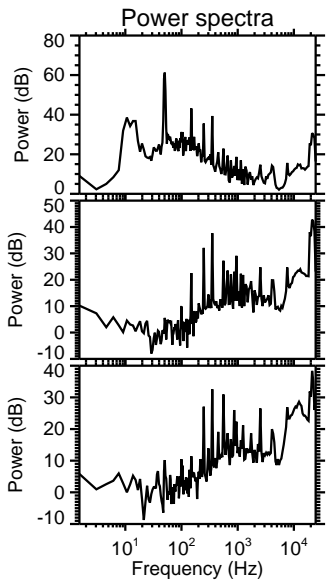
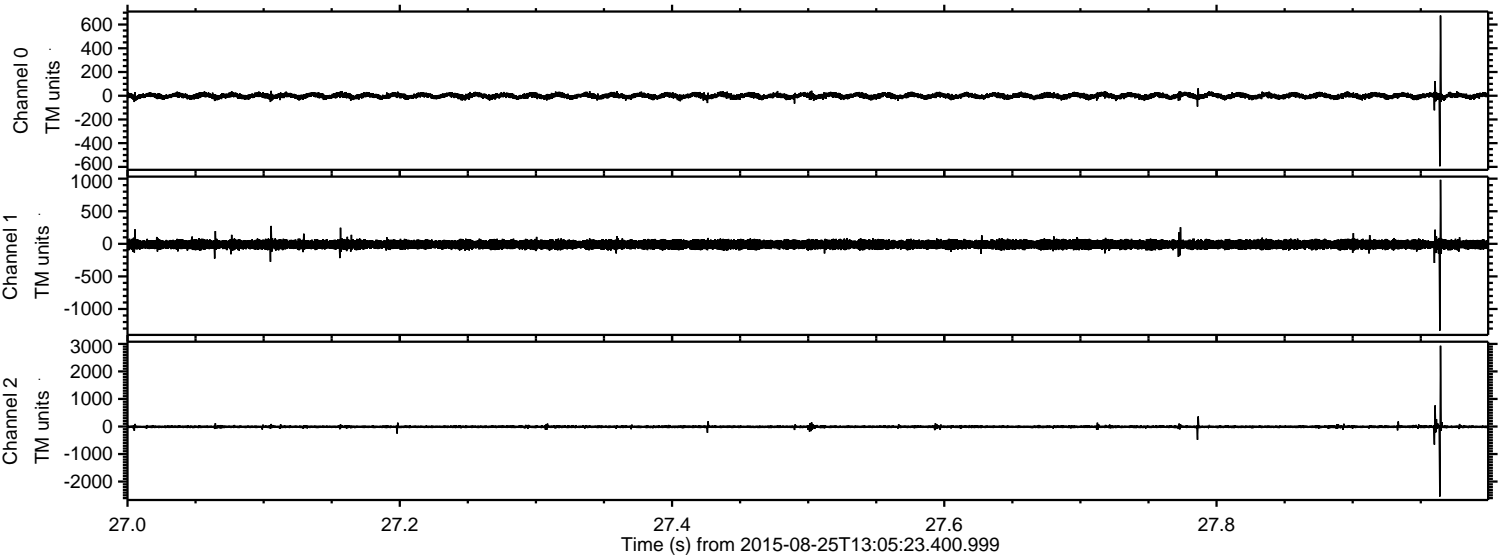

Processed Tue Oct 6 21:30:39 2015 by ELM ver.2012-10-06 from 001__elm20150825_130522__dat00.bin

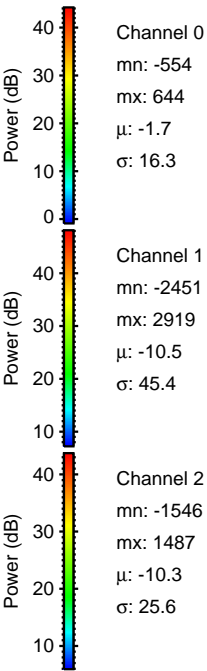
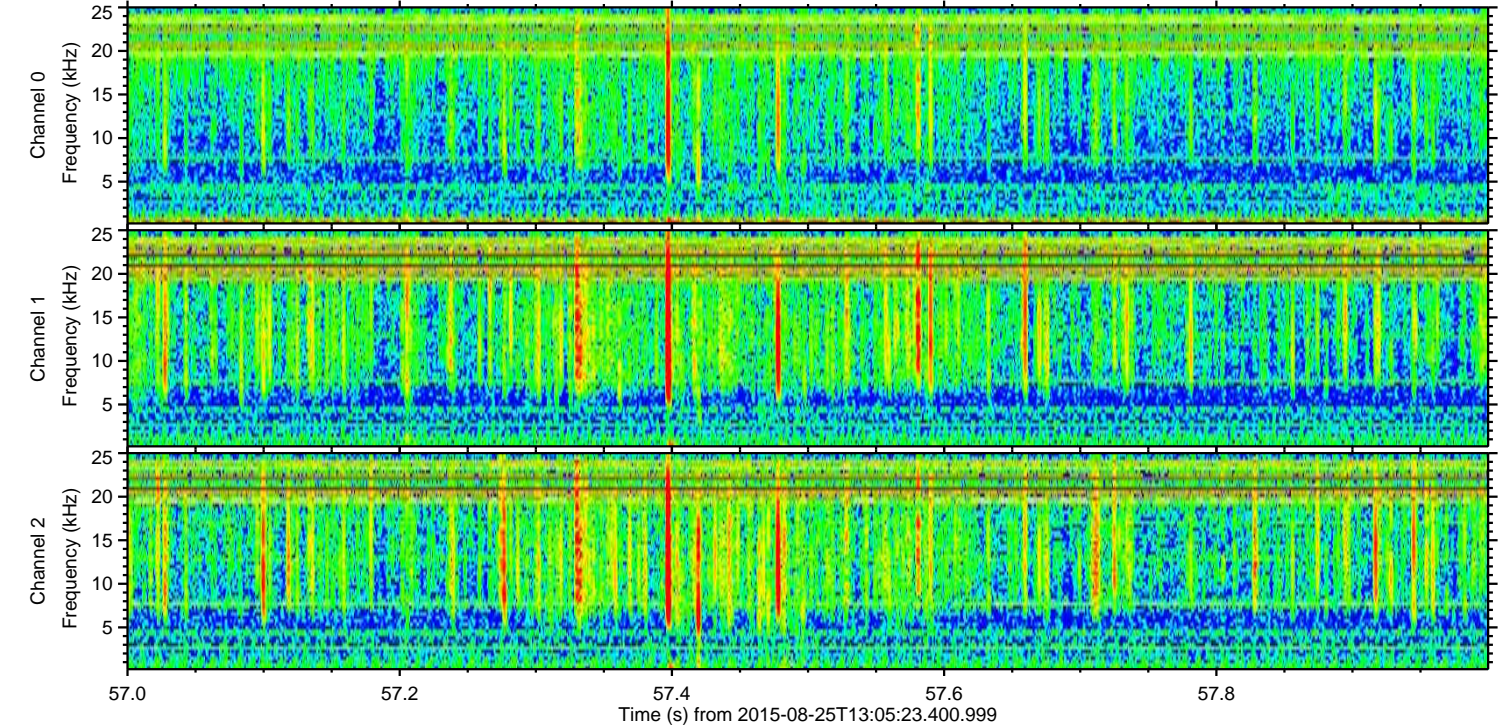
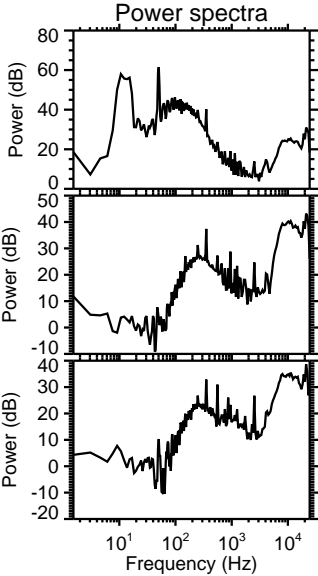
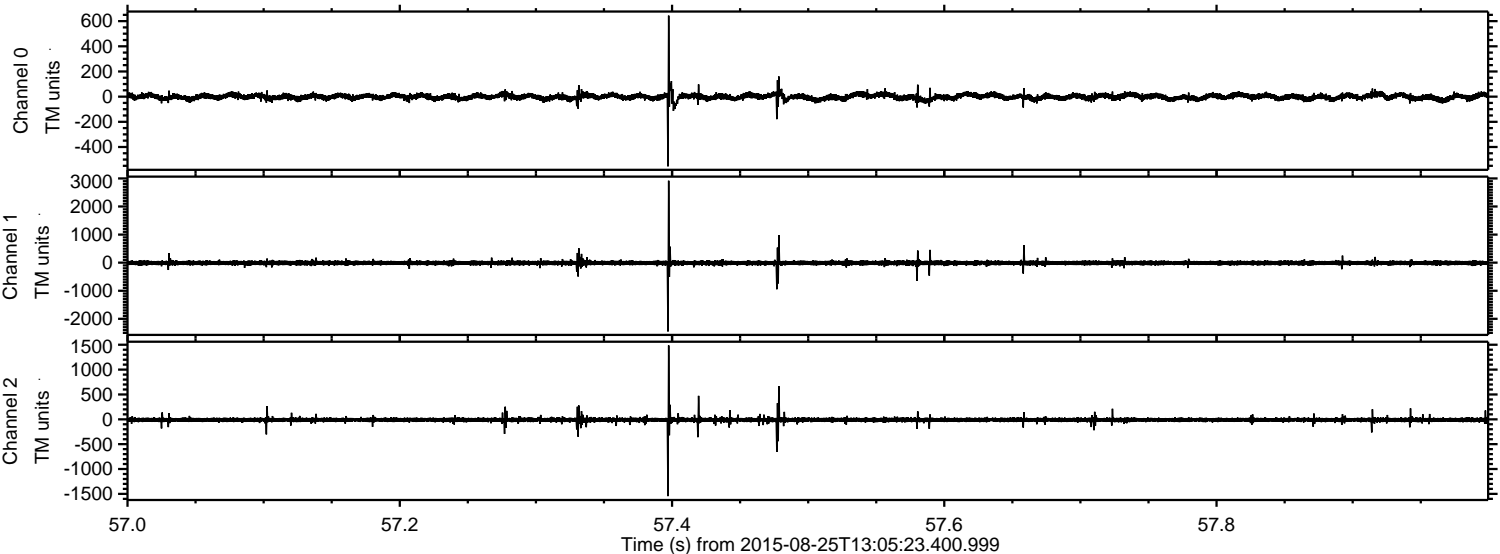

Channel 0
mn: -554
mx: 644
 μ : -1.7
 σ : 16.3

Channel 1
mn: -2451
mx: 2919
 μ : -10.5
 σ : 45.4

Channel 2
mn: -1546
mx: 1487
 μ : -10.3
 σ : 25.6

Processed Tue Oct 6 21:30:41 2015 by ELM ver.2012-10-06 from 001__elm20150825_130522__dat00.bin

