

ELMAVAN 3D WAVEFORMS (Measured data sampled at 50 kHz) 51000 packets of 144 samples from 2015-08-25T13:00:23.173.999.

Processed Tue Oct 6 21:28:54 2015 by ELM ver.2012-10-06 from 001__elm20150825_130022__dat00.bin

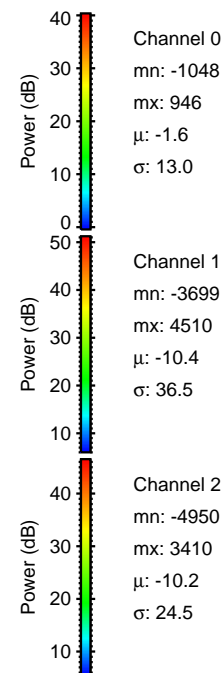

Processed Tue Oct 6 21:29:09 2015 by ELM ver.2012-10-06 from 001__elm20150825_130022__dat00.bin

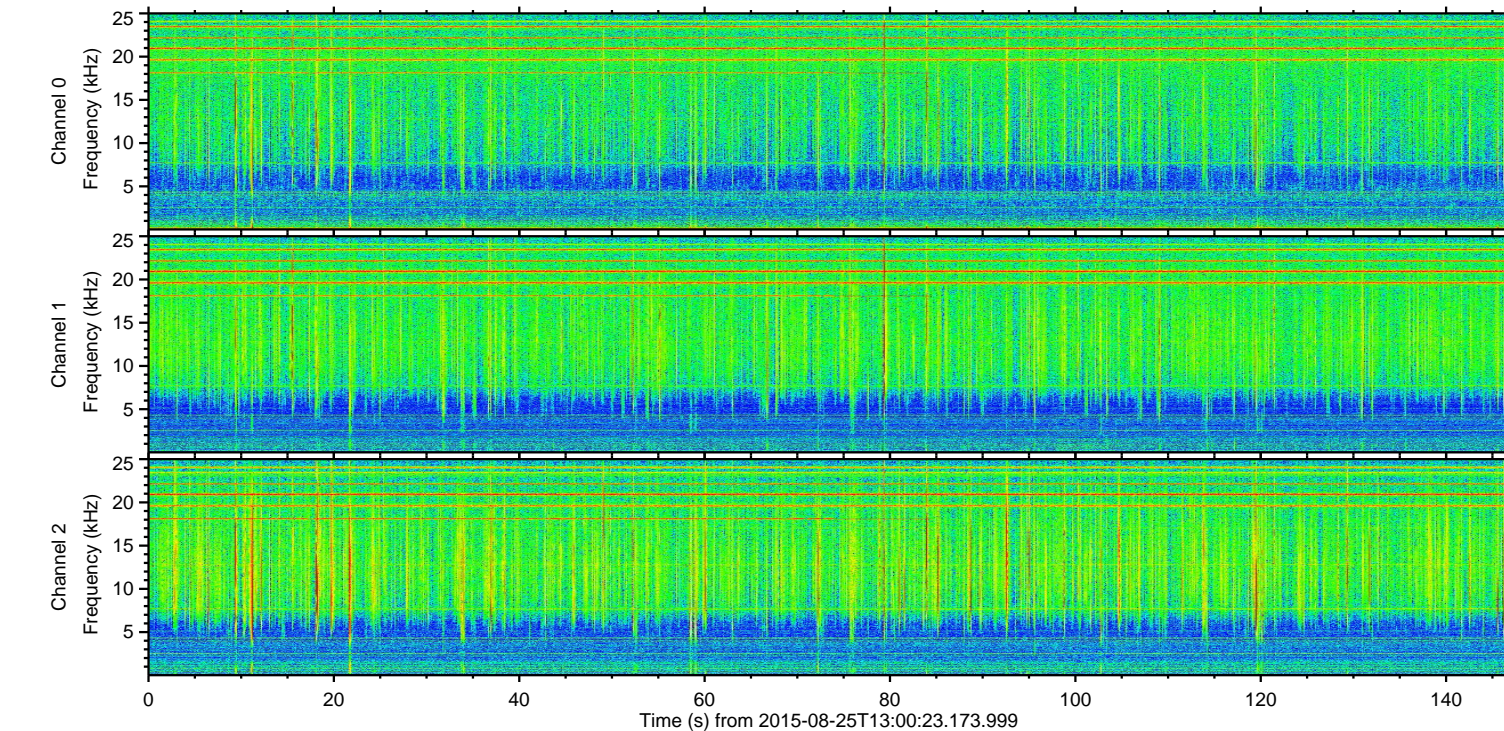
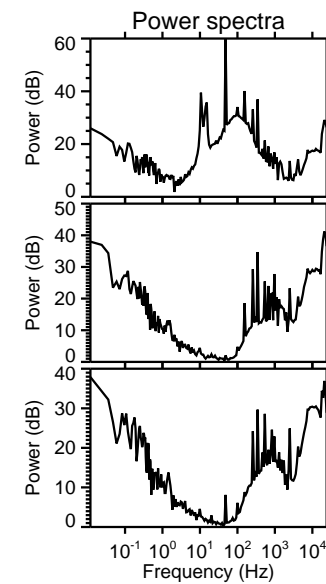
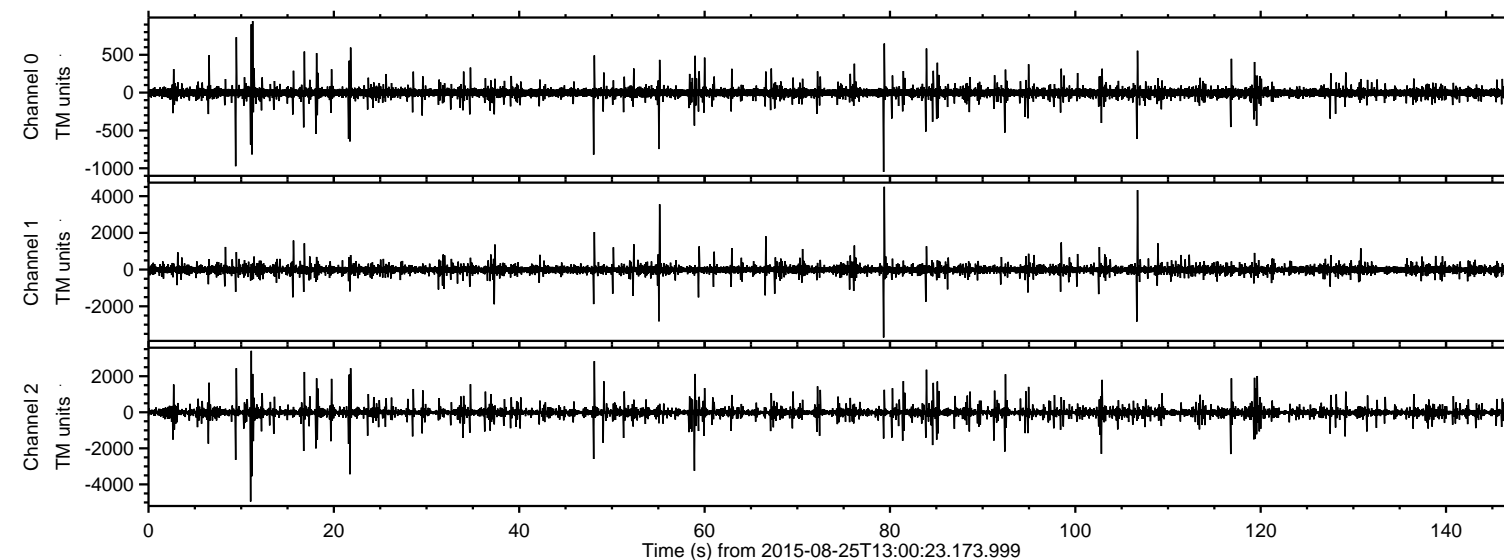
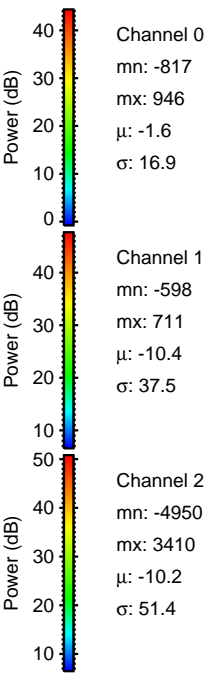
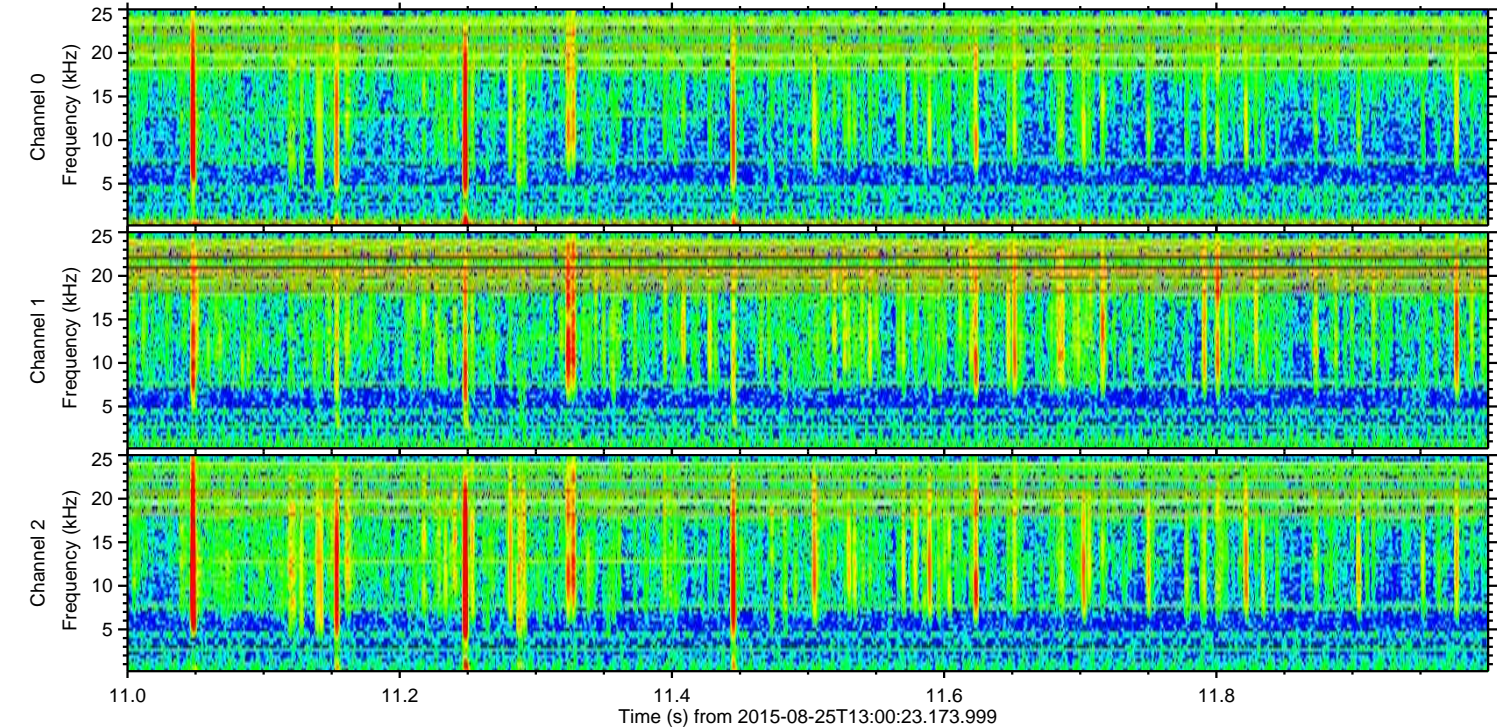
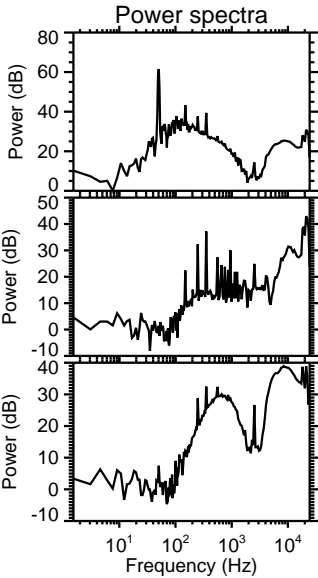
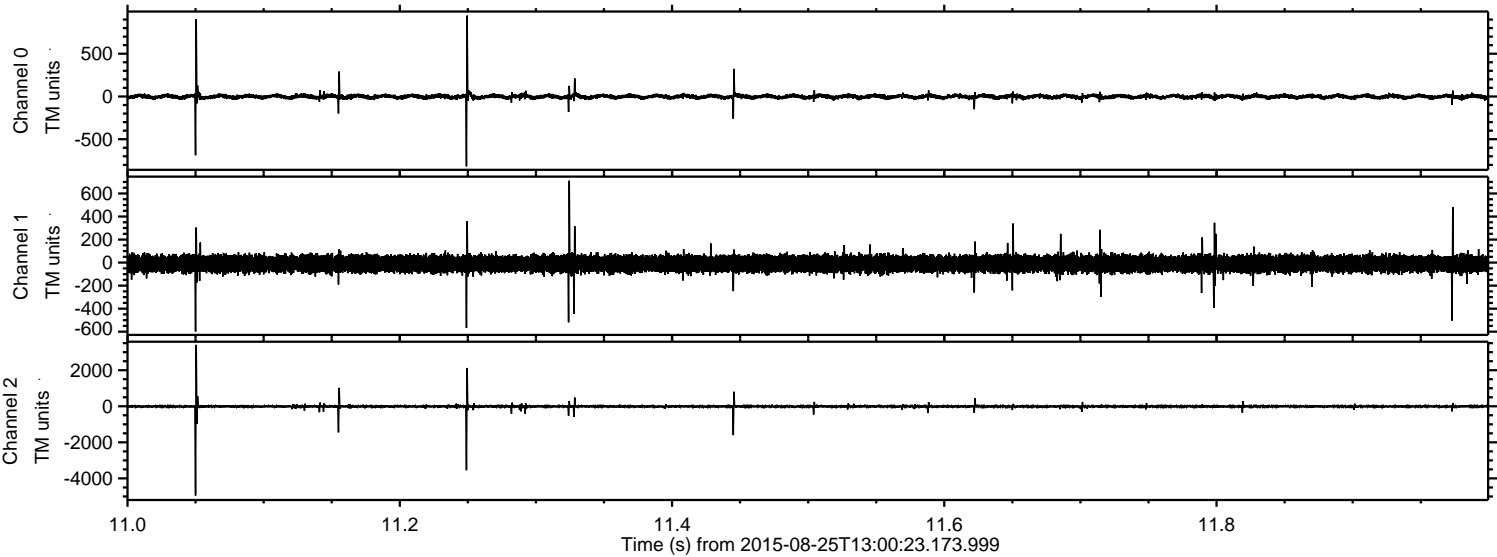

Processed Tue Oct 6 21:29:10 2015 by ELM ver.2012-10-06 from 001__elm20150825_130022__dat00.bin

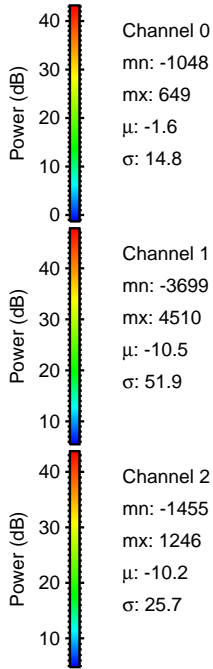
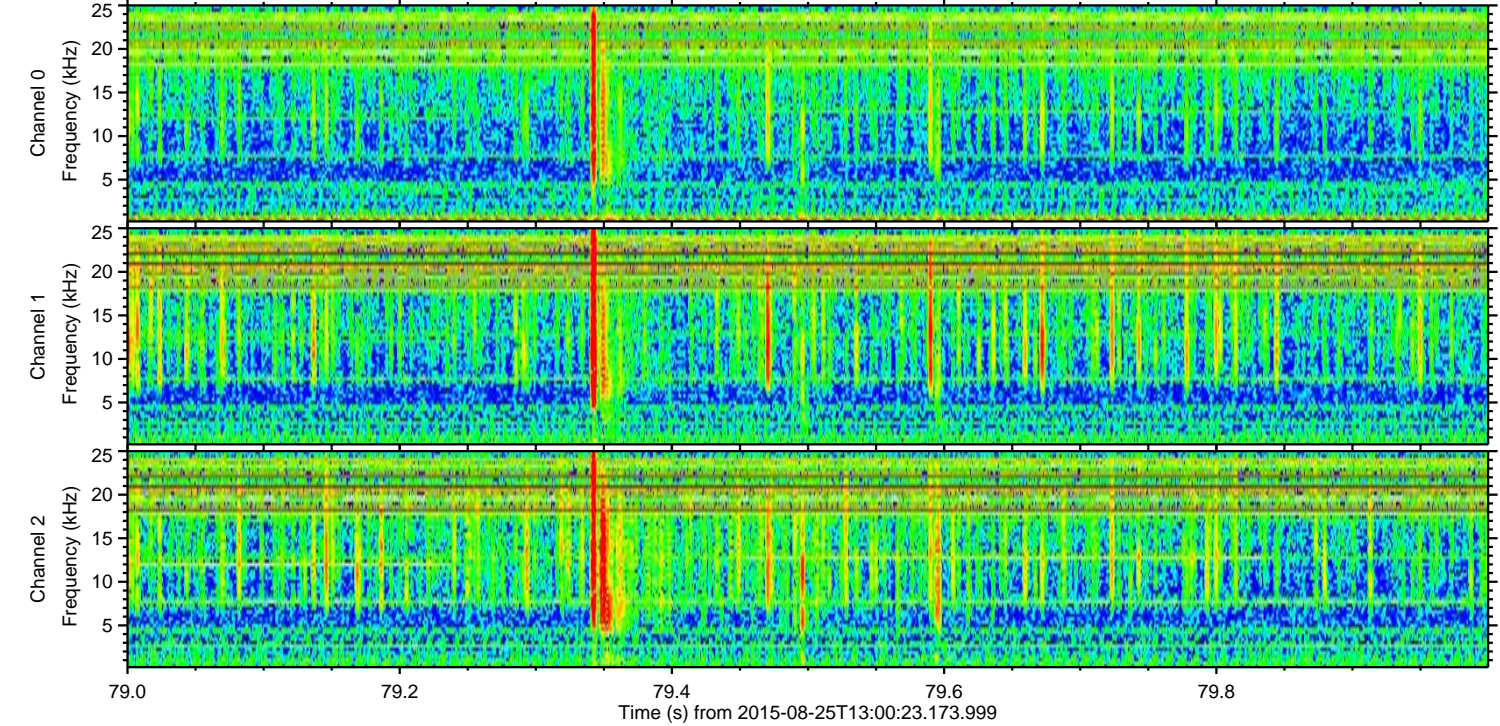
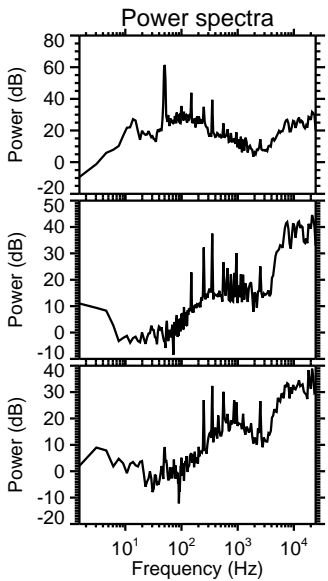
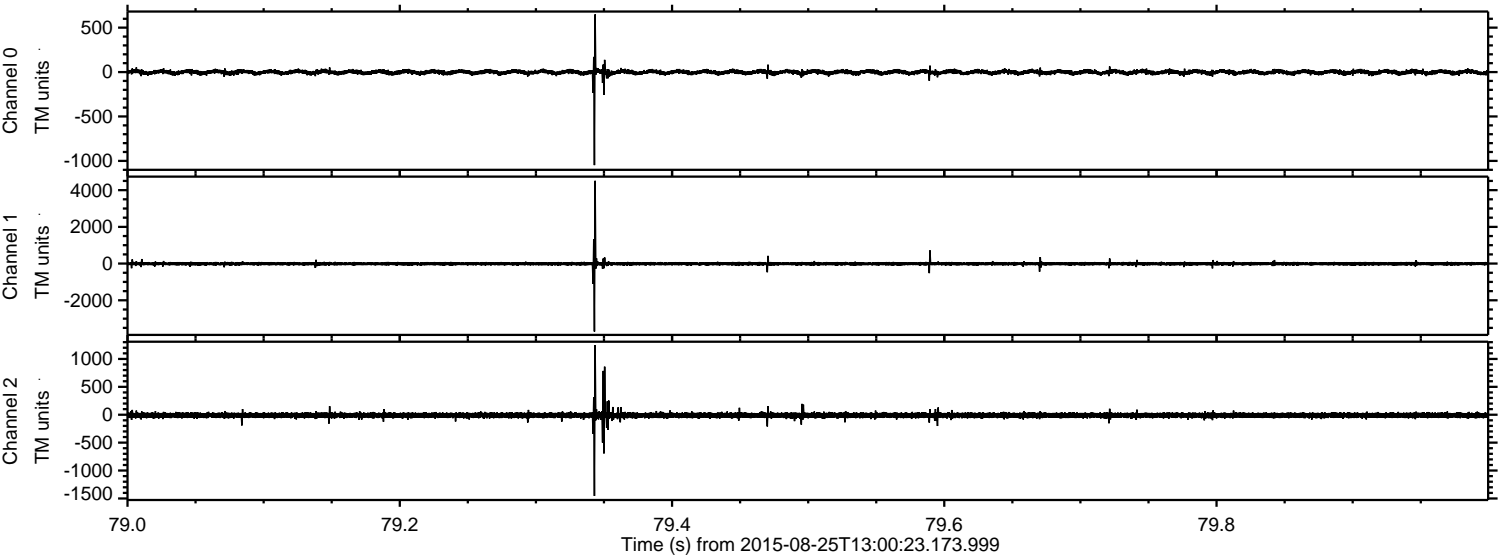

ELMAVAN 3D WAVEFORMS (Measured data sampled at 50 kHz) 51000 packets of 144 samples from 2015-08-25T13:00:23.173.999. Part 107/147

Processed Tue Oct 6 21:29:11 2015 by ELM ver.2012-10-06 from 001__elm20150825_130022__dat00.bin

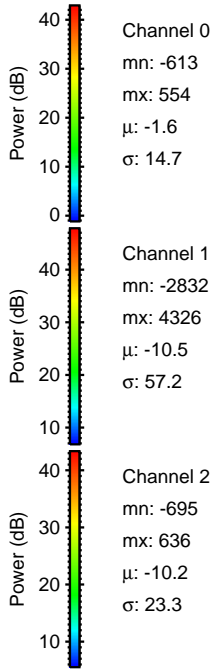
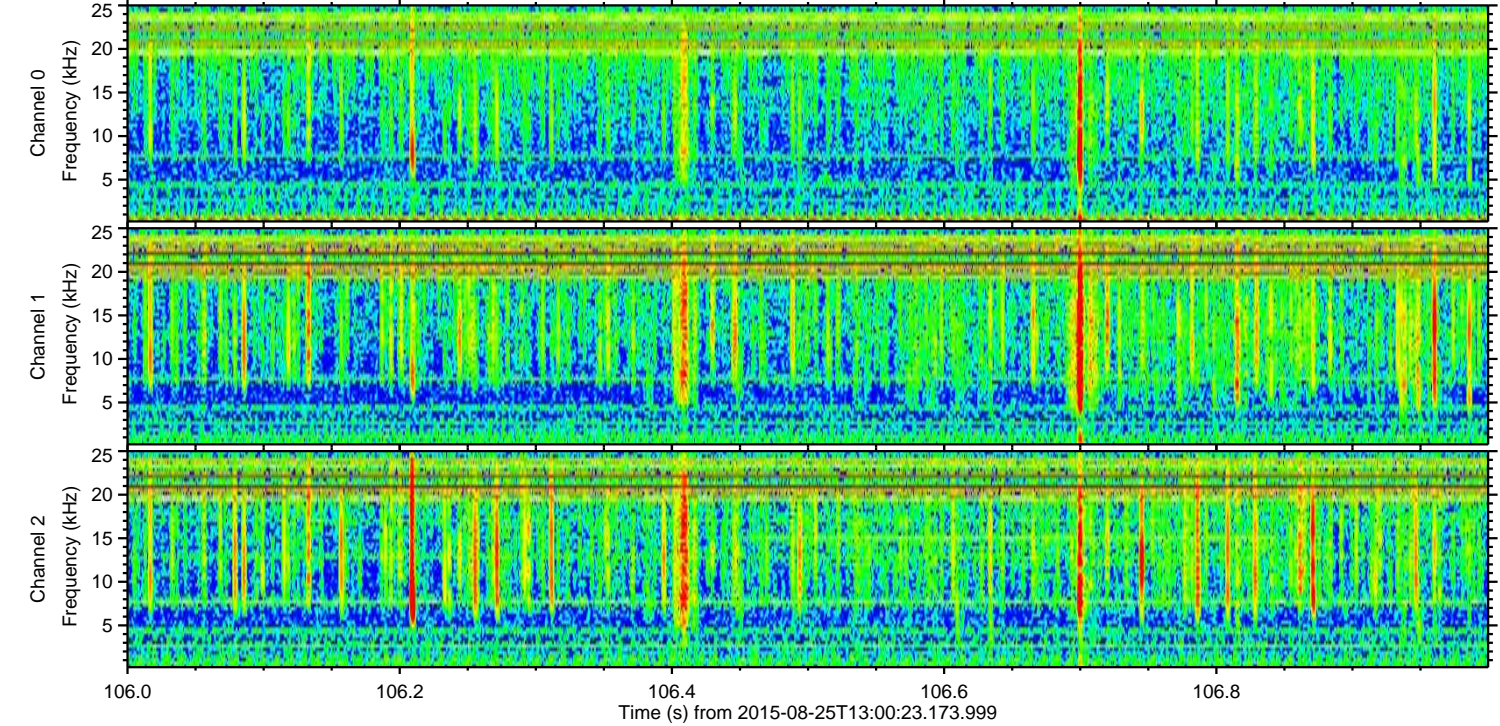
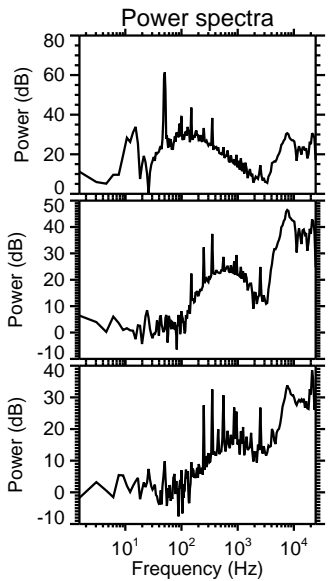
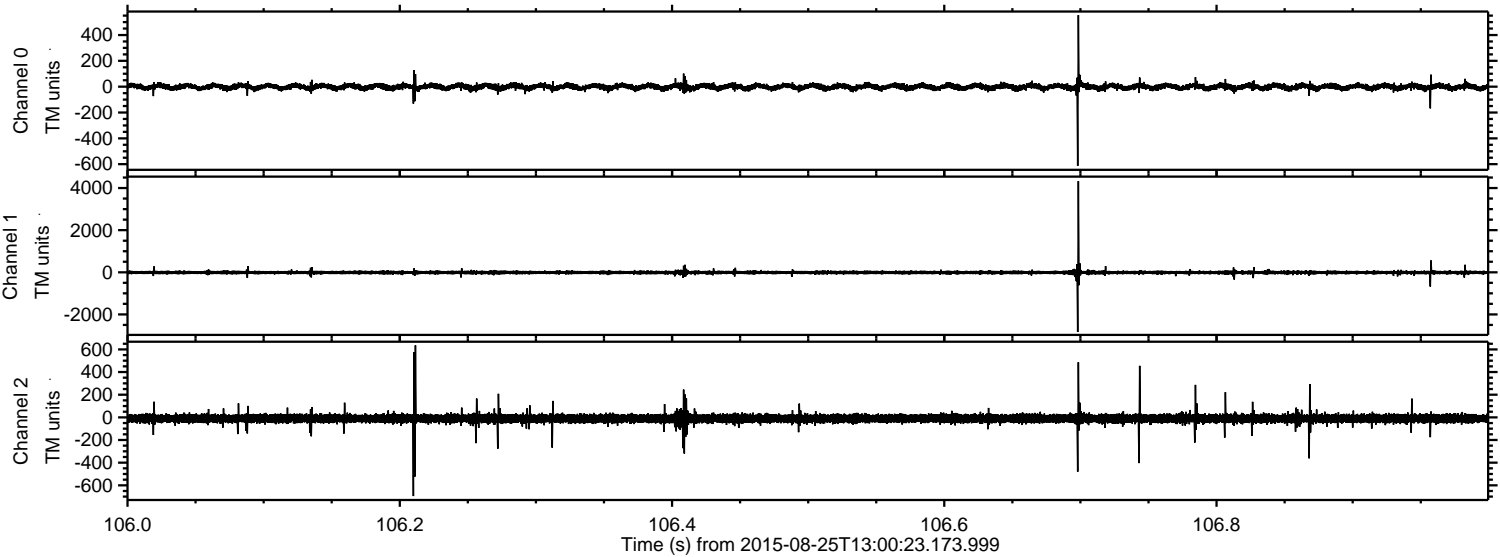

ELMAVAN 3D WAVEFORMS (Measured data sampled at 50 kHz) 51000 packets of 144 samples from 2015-08-25T13:00:23.173.999. Part 56/147

Processed Tue Oct 6 21:29:13 2015 by ELM ver.2012-10-06 from 001__elm20150825_130022__dat00.bin

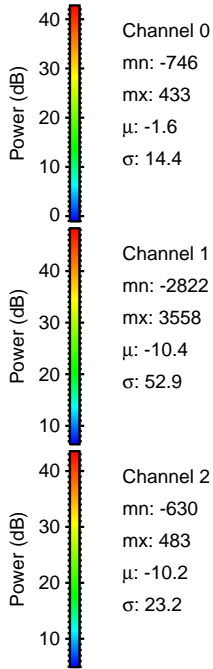
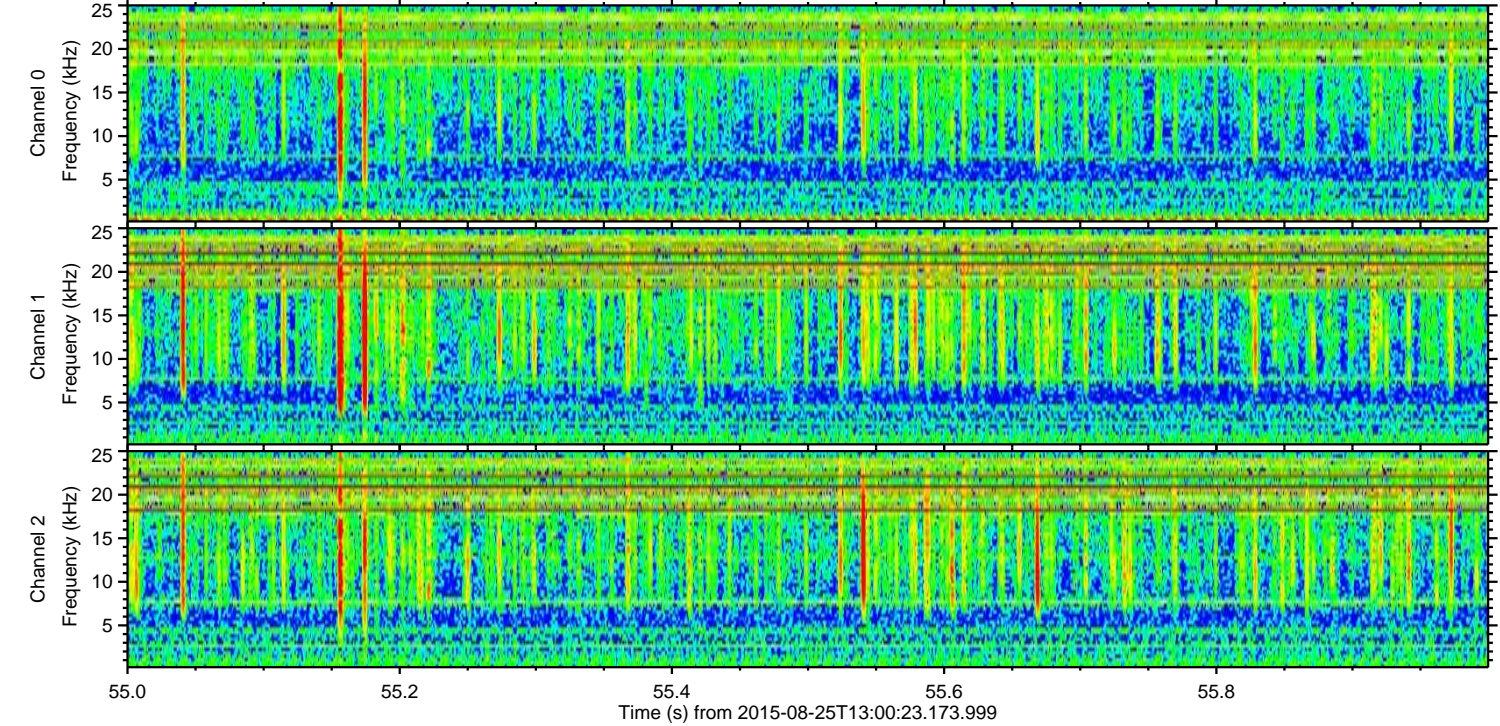
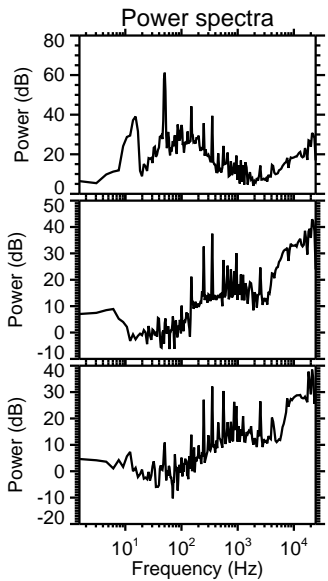
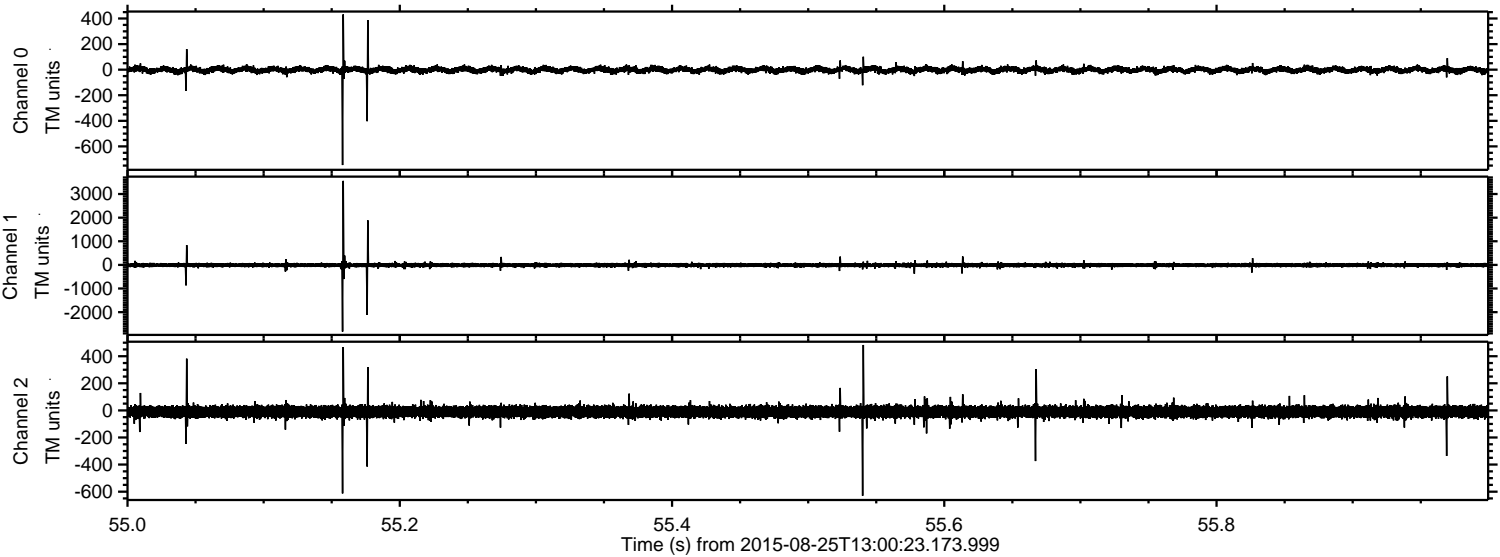

ELMAVAN 3D WAVEFORMS (Measured data sampled at 50 kHz) 51000 packets of 144 samples from 2015-08-25T13:00:23.173.999. Part 22/147

Processed Tue Oct 6 21:29:14 2015 by ELM ver.2012-10-06 from 001__elm20150825_130022__dat00.bin

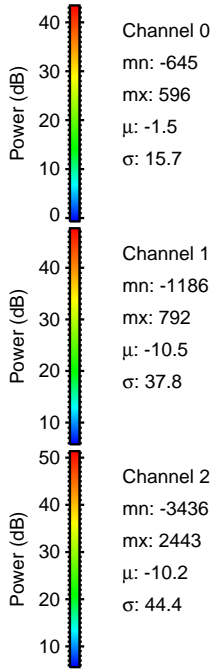
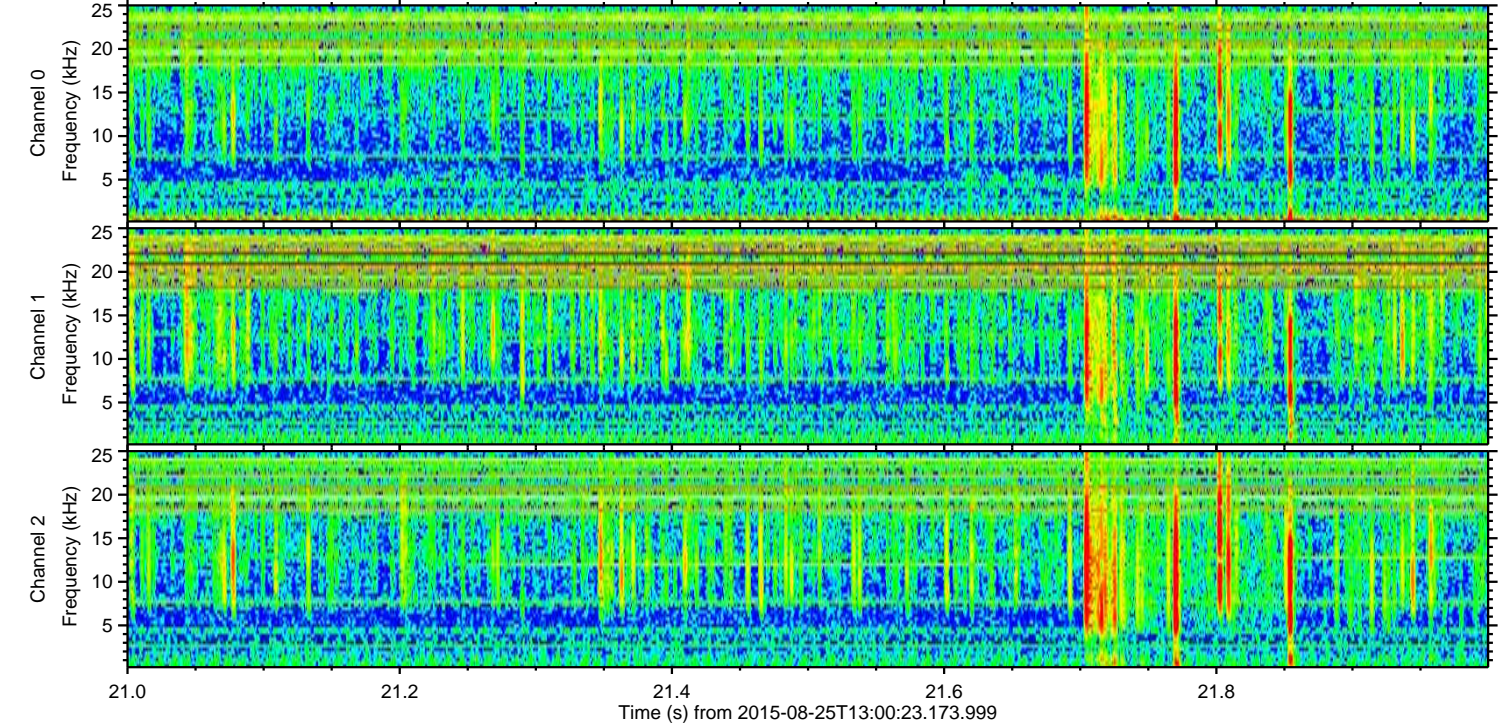
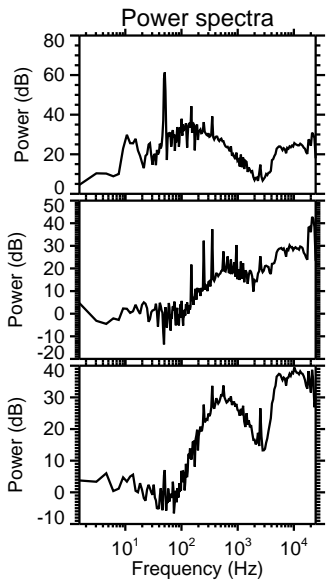
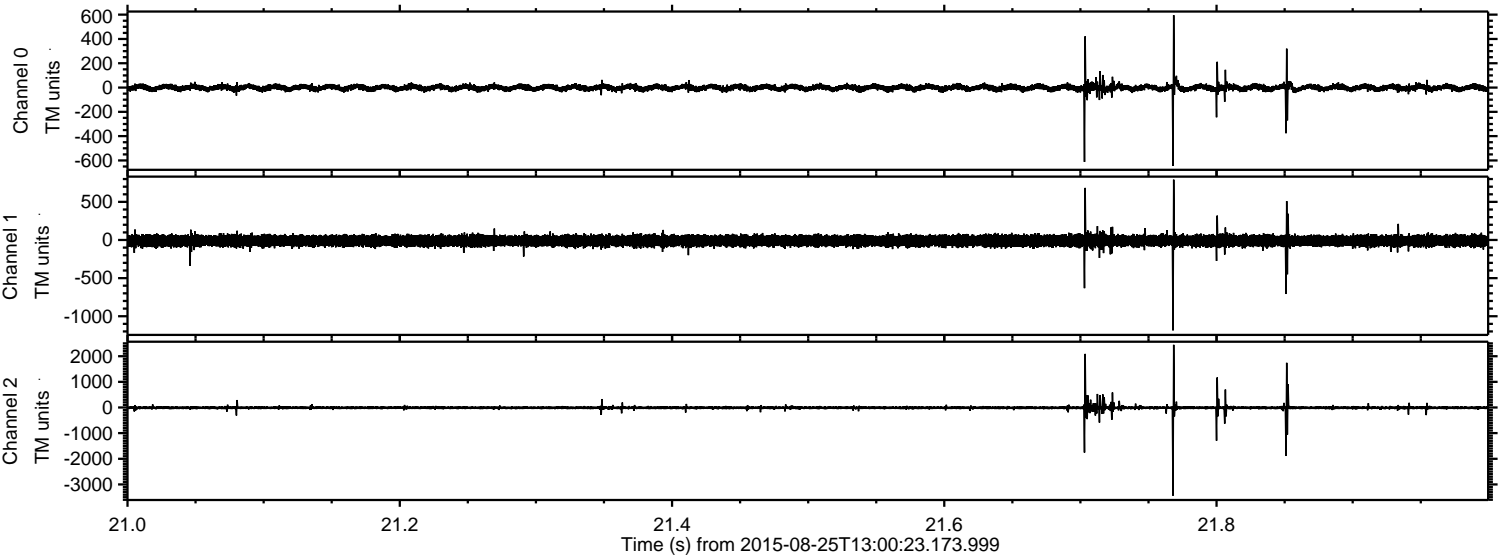

Channel 0
mn: -645
mx: 596
 μ : -1.5
 σ : 15.7

Channel 1
mn: -1186
mx: 792
 μ : -10.5
 σ : 37.8

Channel 2
mn: -3436
mx: 2443
 μ : -10.2
 σ : 44.4

Processed Tue Oct 6 21:29:15 2015 by ELM ver.2012-10-06 from 001__elm20150825_130022__dat00.bin

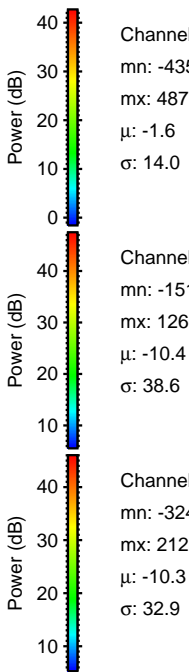
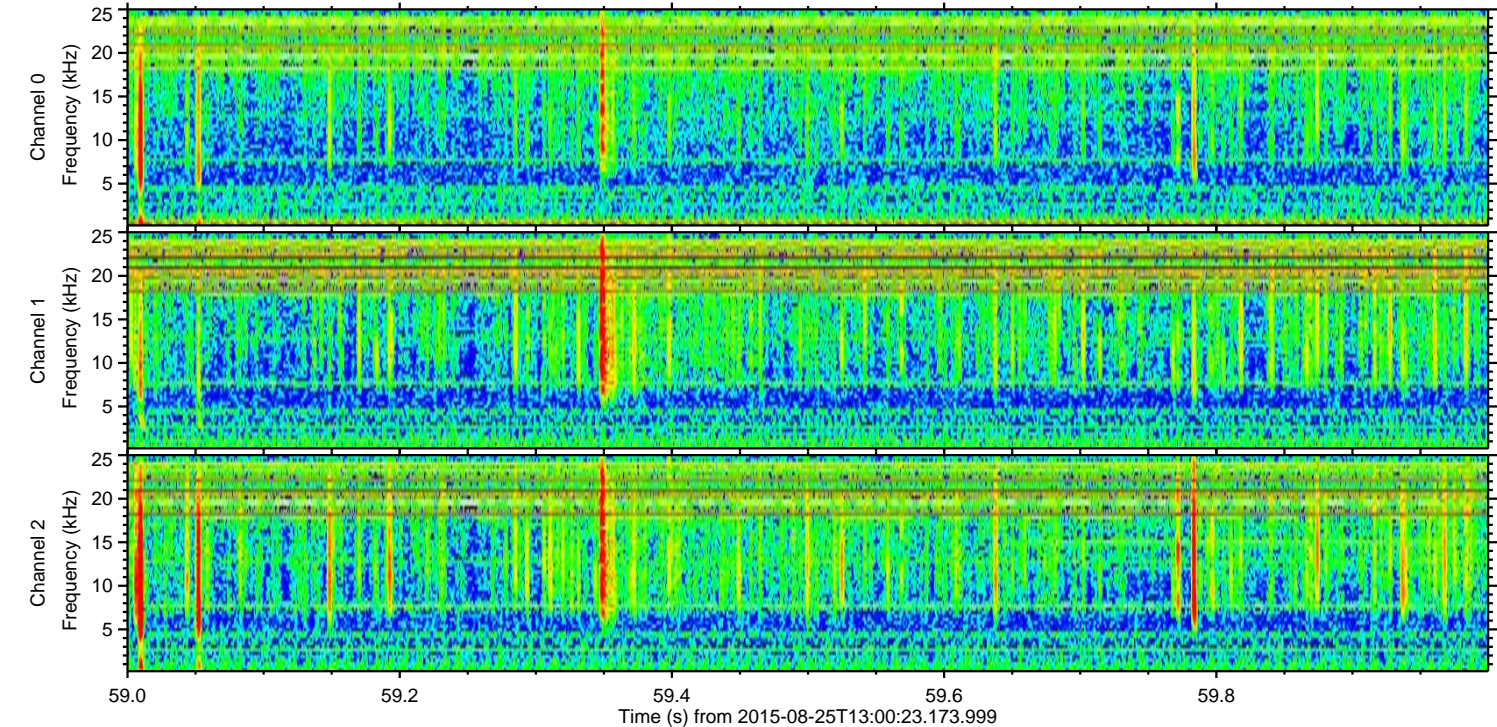
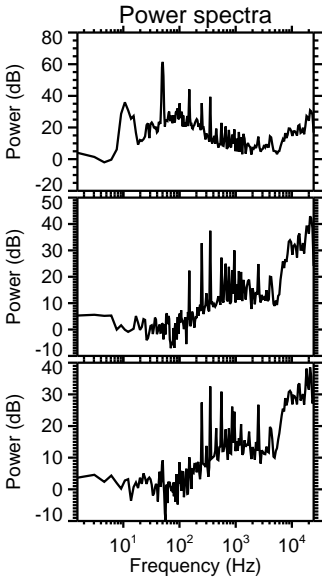
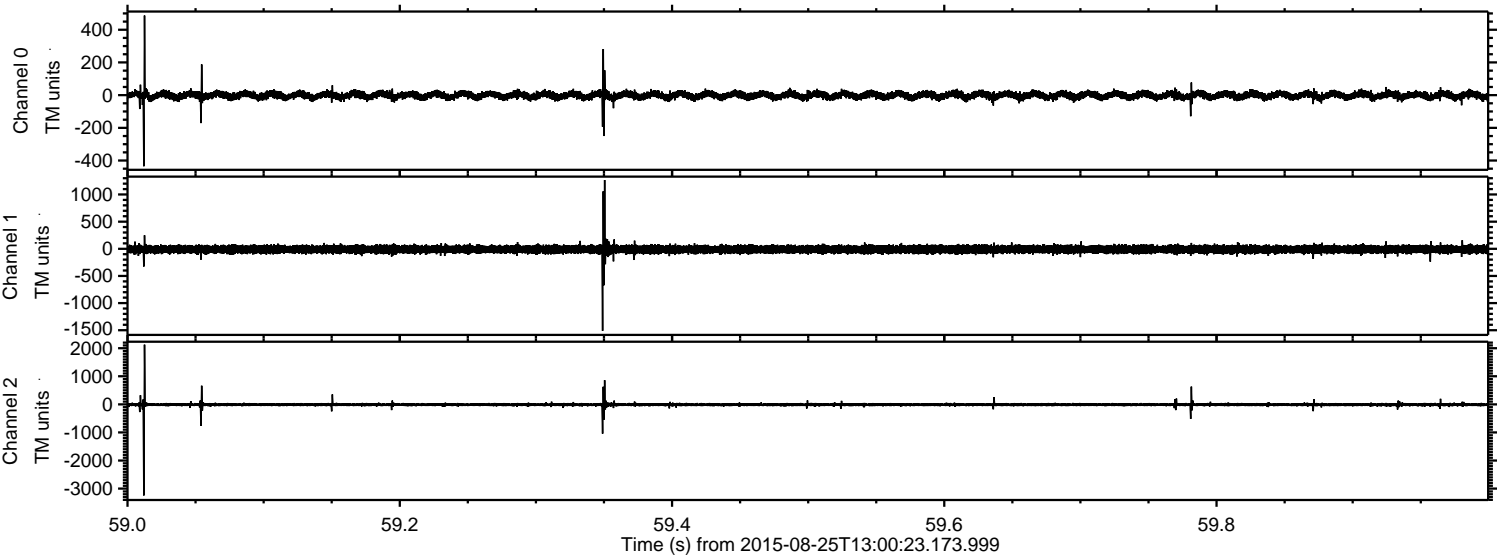

Processed Tue Oct 6 21:29:16 2015 by ELM ver.2012-10-06 from 001__elm20150825_130022__dat00.bin

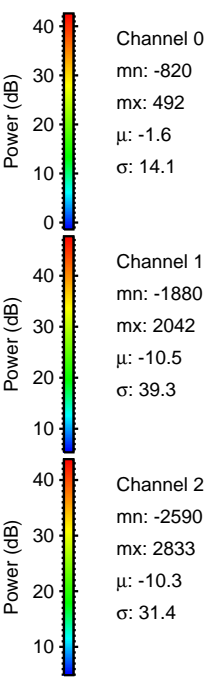
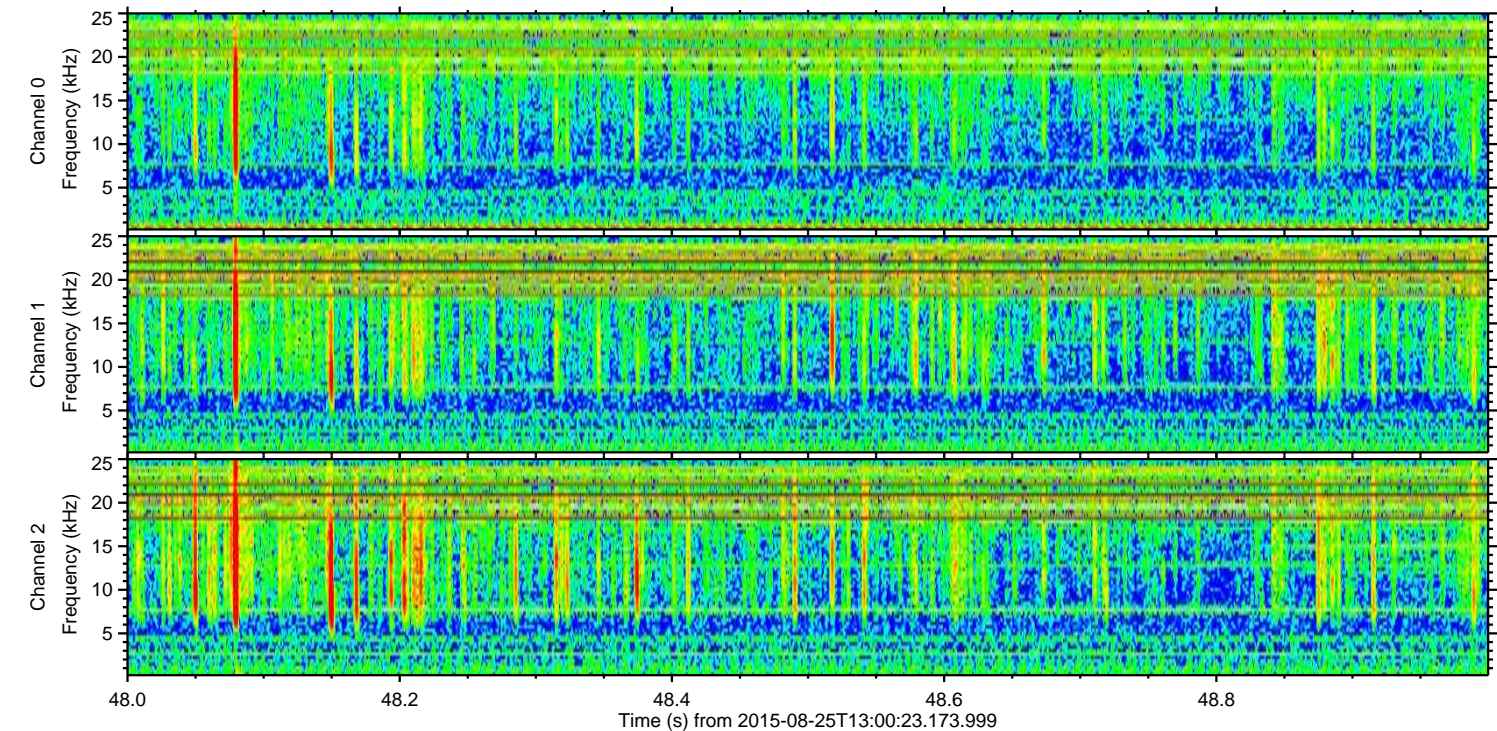
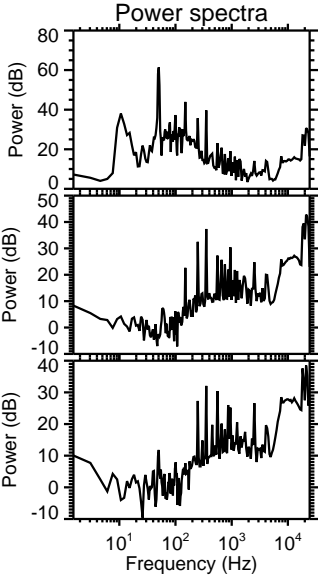
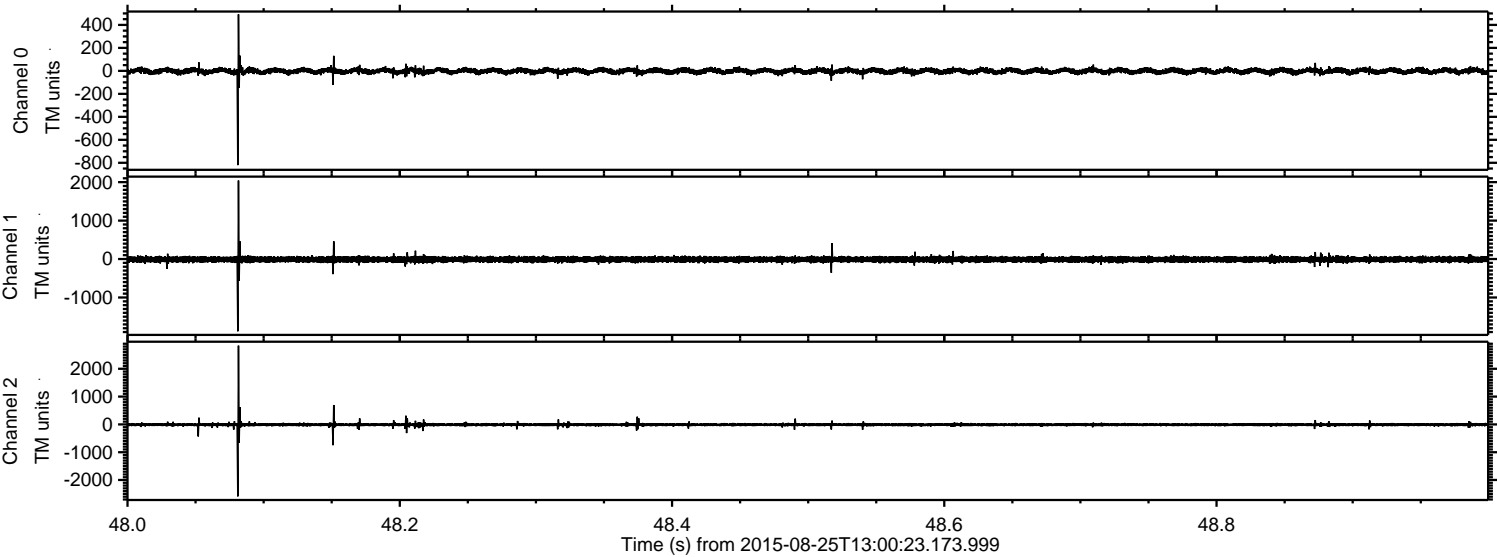

Processed Tue Oct 6 21:29:17 2015 by ELM ver.2012-10-06 from 001__elm20150825_130022__dat00.bin

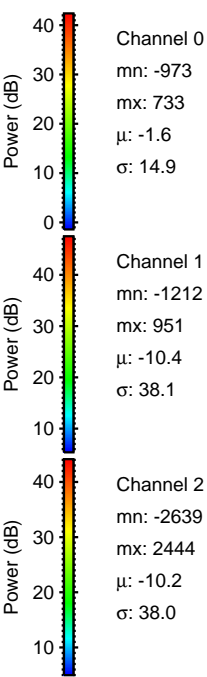
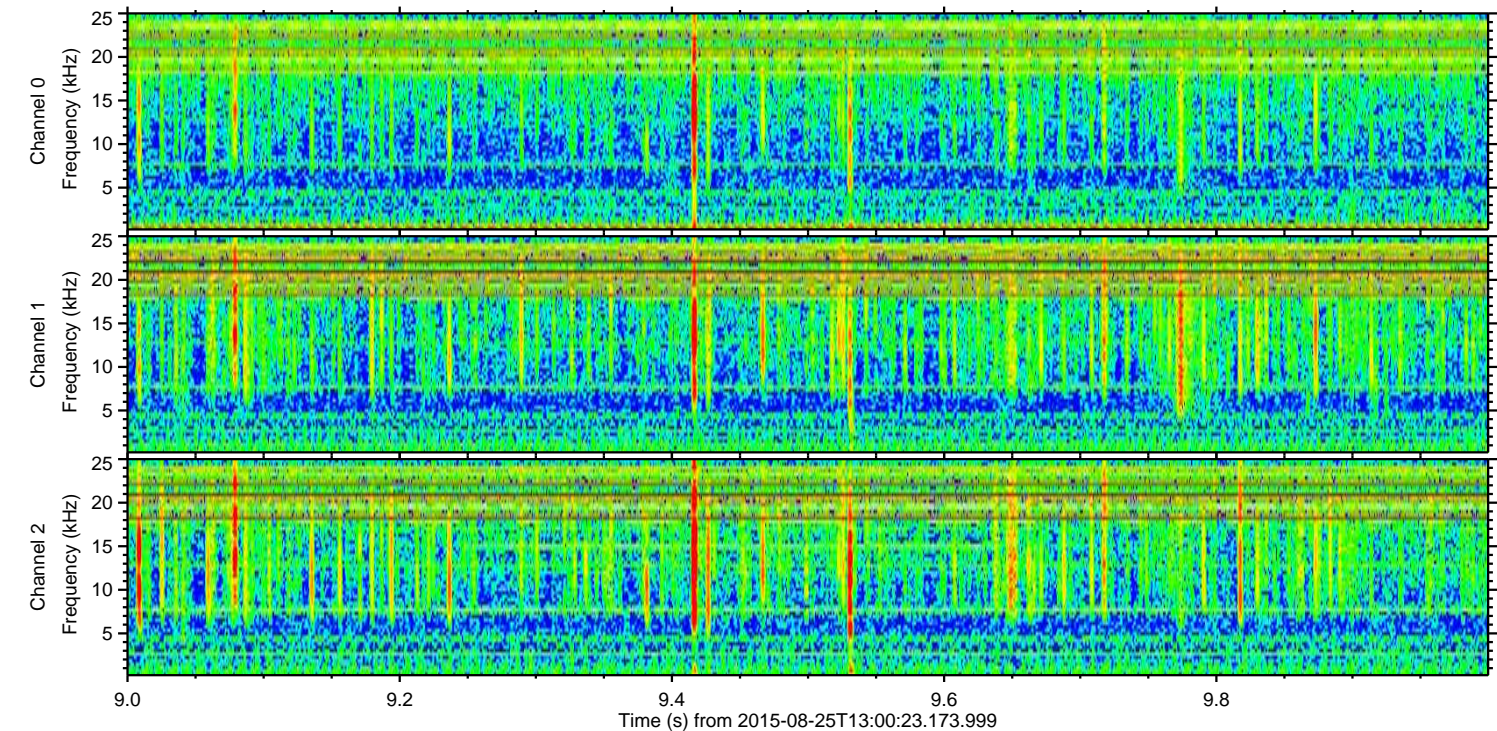
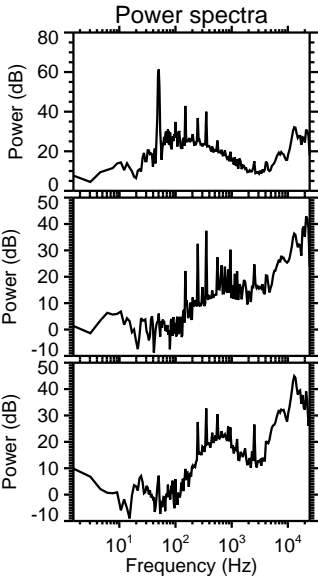
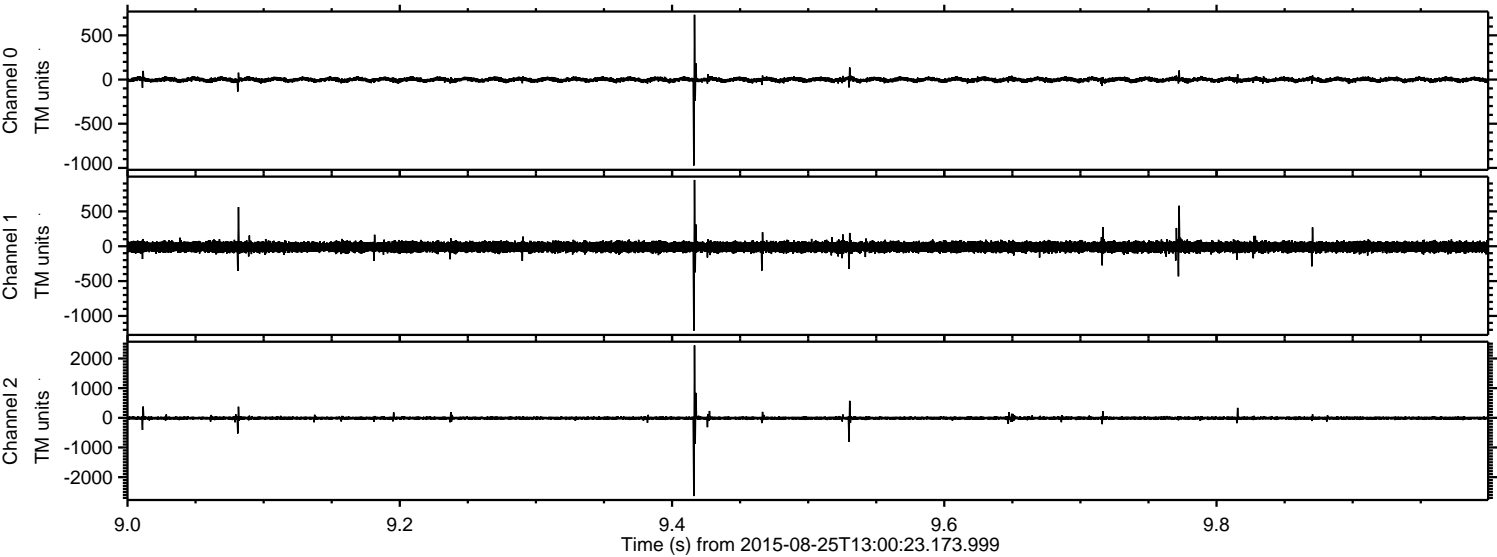

Processed Tue Oct 6 21:29:18 2015 by ELM ver.2012-10-06 from 001__elm20150825_130022__dat00.bin

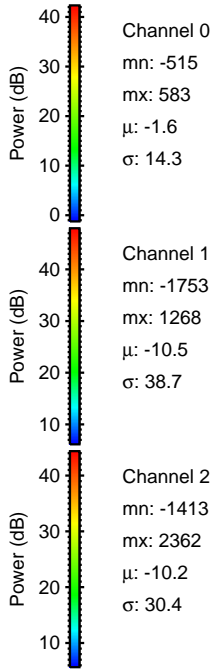
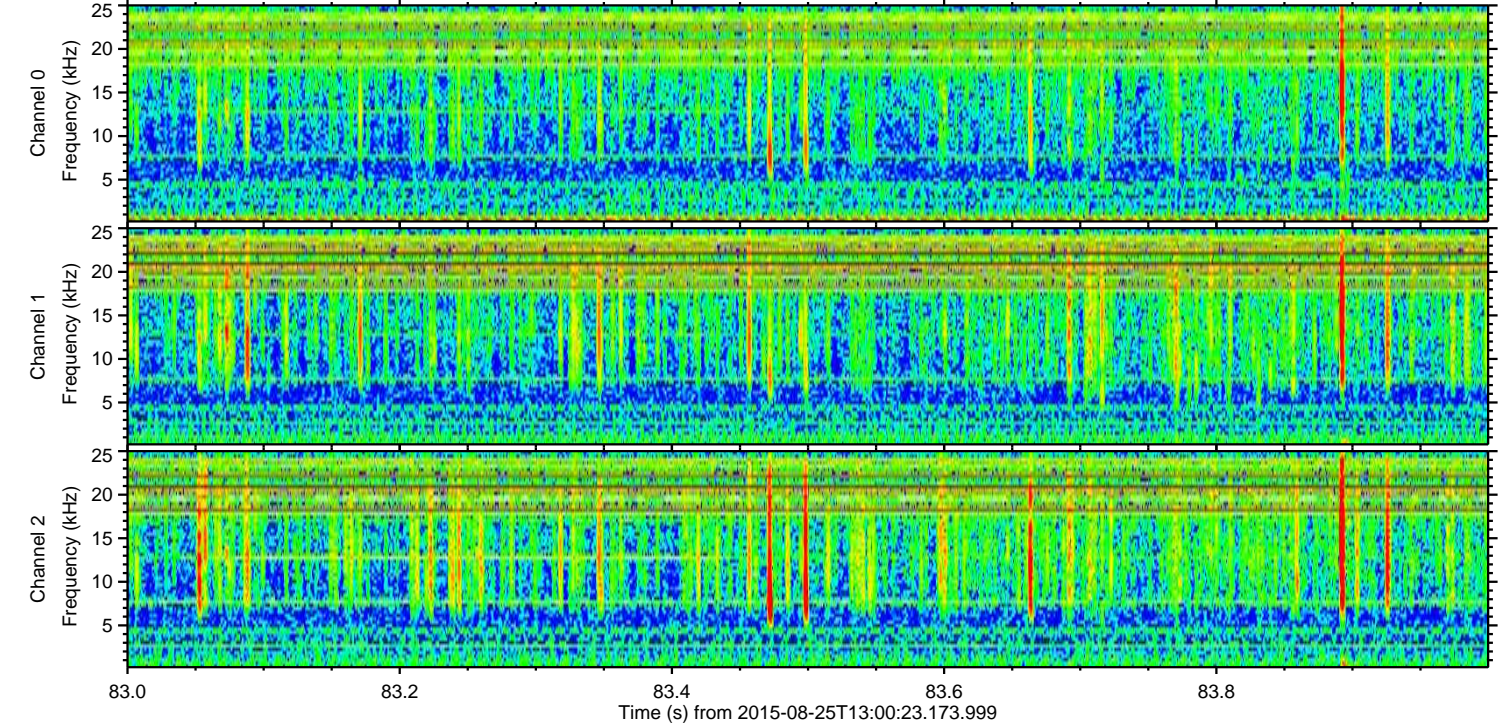
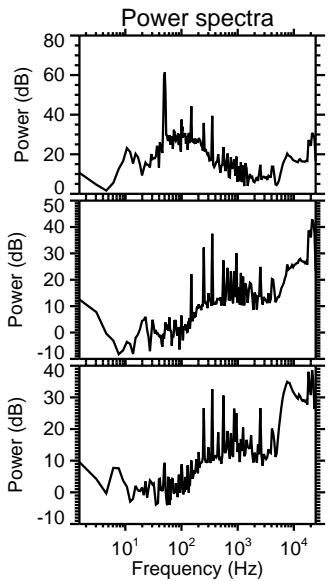
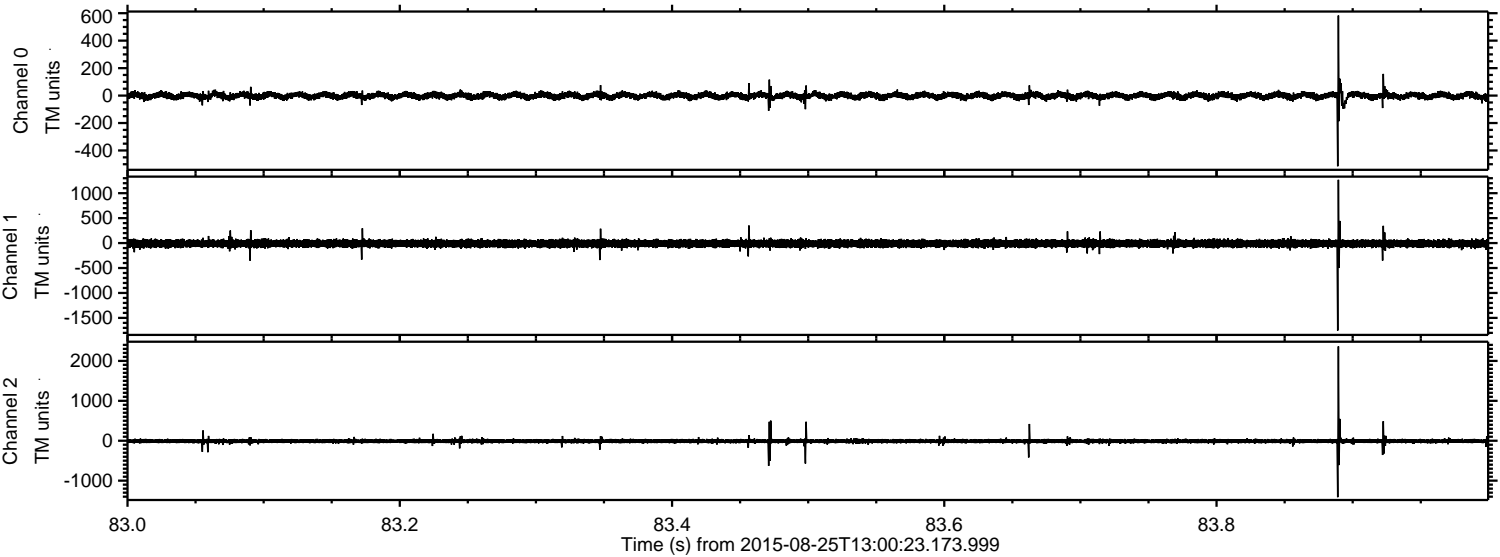

Channel 0
mn: -515
mx: 583
 μ : -1.6
 σ : 14.3

Channel 1
mn: -1753
mx: 1268
 μ : -10.5
 σ : 38.7

Channel 2
mn: -1413
mx: 2362
 μ : -10.2
 σ : 30.4

Processed Tue Oct 6 21:29:19 2015 by ELM ver.2012-10-06 from 001__elm20150825_130022__dat00.bin

