

ELMAVAN 3D WAVEFORMS (Measured data sampled at 50 kHz) 51000 packets of 144 samples from 2015-08-25T12:35:22.019.999.

Processed Tue Oct 6 21:22:05 2015 by ELM ver.2012-10-06 from 001__elm20150825_123521__dat00.bin

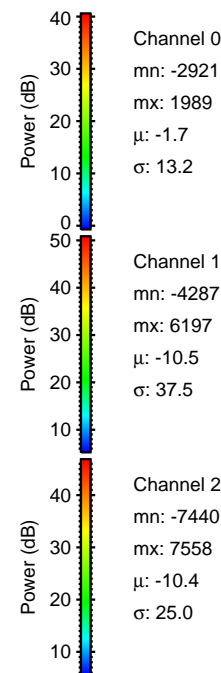
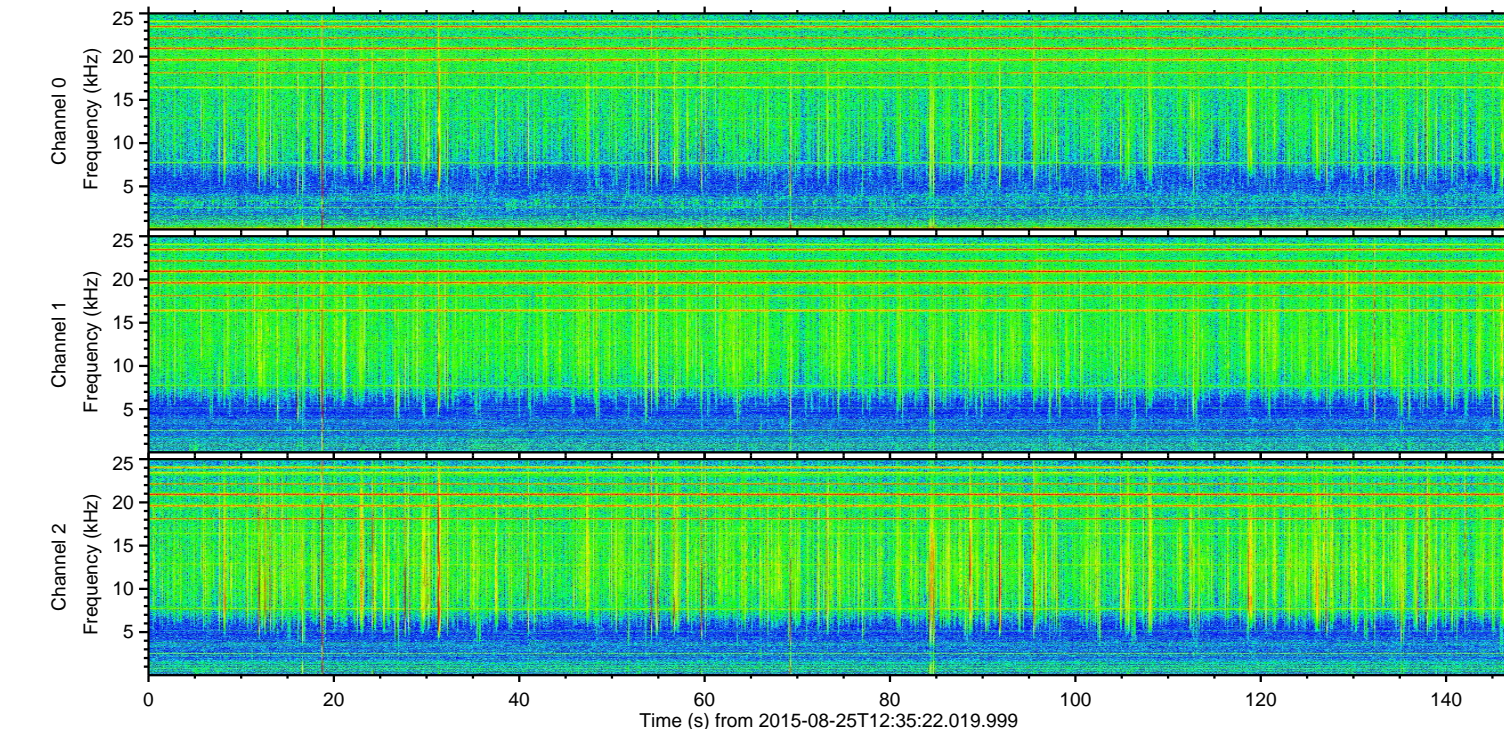
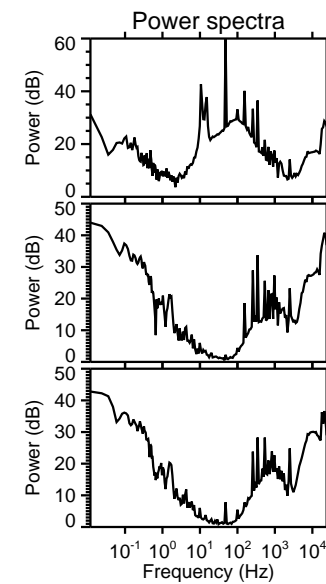
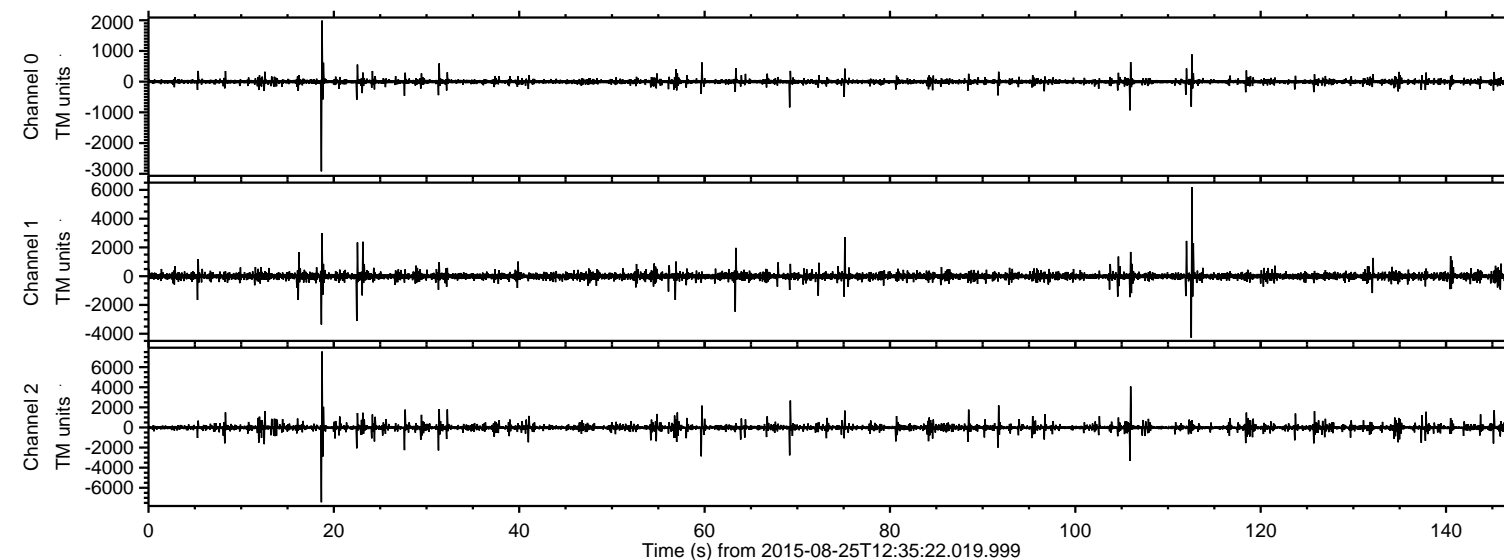

ELMAVAN 3D WAVEFORMS (Measured data sampled at 50 kHz) 51000 packets of 144 samples from 2015-08-25T12:35:22.019.999. Part 19/147

Processed Tue Oct 6 21:22:20 2015 by ELM ver.2012-10-06 from 001__elm20150825_123521__dat00.bin

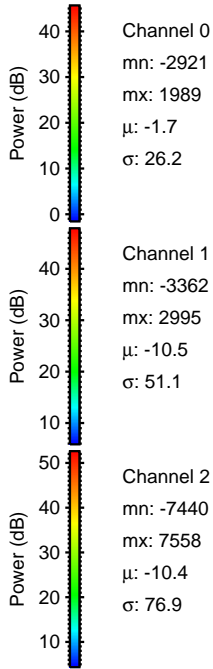
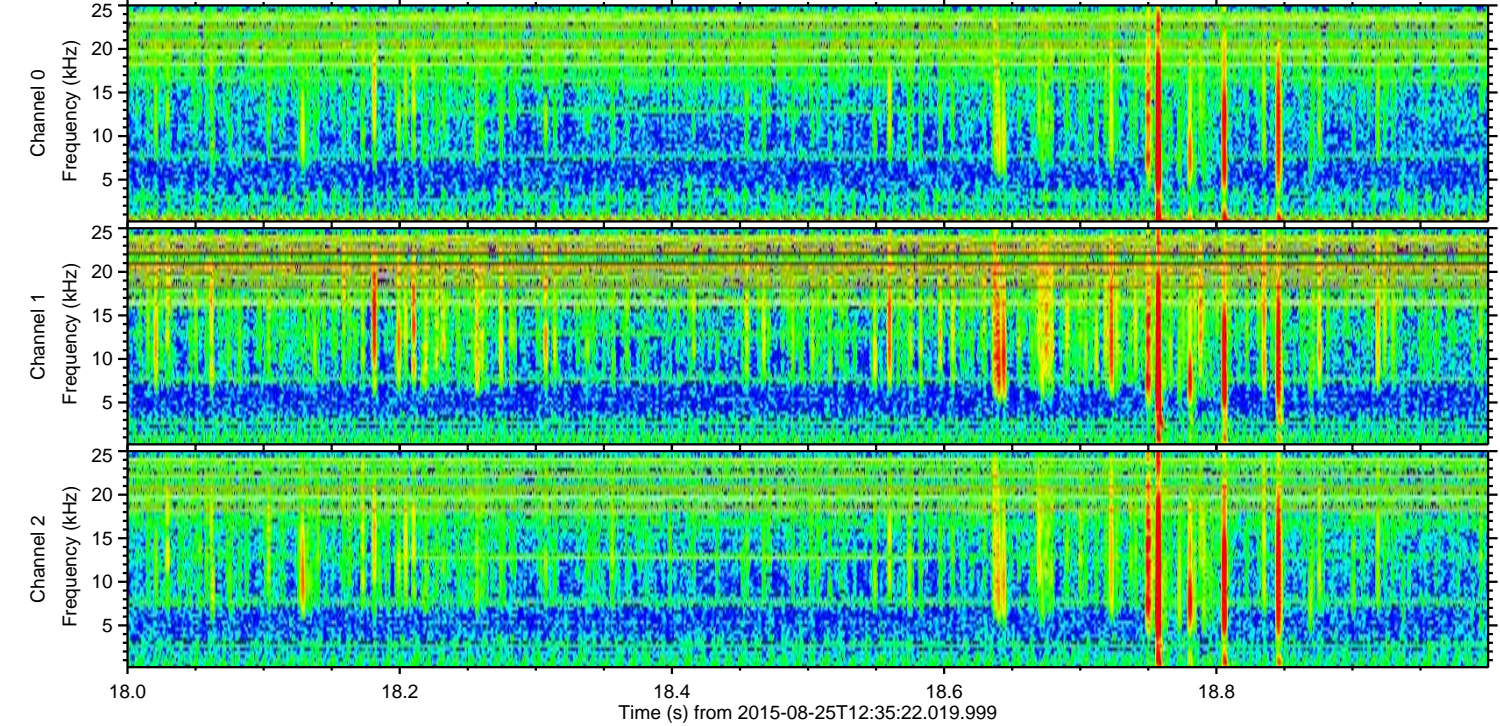
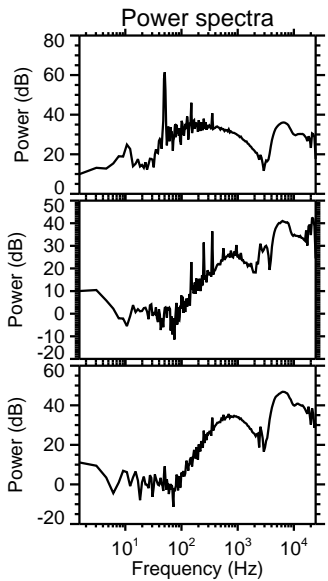
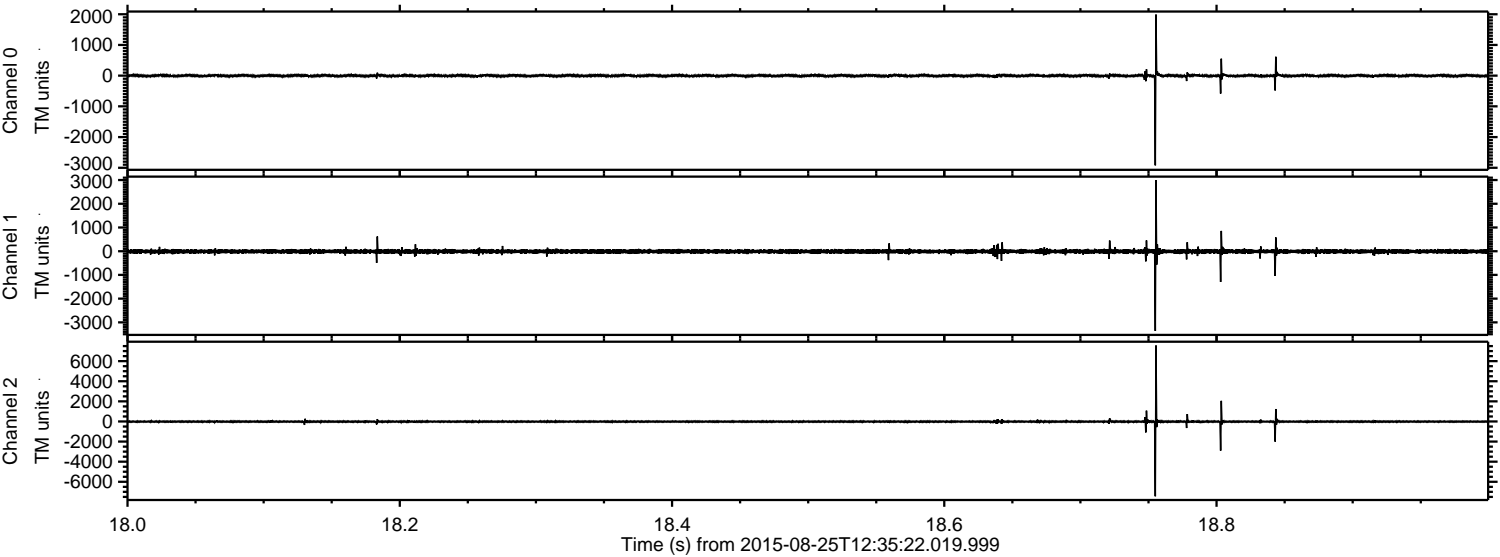

Channel 0
mn: -2921
mx: 1989
 μ : -1.7
 σ : 26.2

Channel 1
mn: -3362
mx: 2995
 μ : -10.5
 σ : 51.1

Channel 2
mn: -7440
mx: 7558
 μ : -10.4
 σ : 76.9

ELMAVAN 3D WAVEFORMS (Measured data sampled at 50 kHz) 51000 packets of 144 samples from 2015-08-25T12:35:22.019.999. Part 113/147

Processed Tue Oct 6 21:22:21 2015 by ELM ver.2012-10-06 from 001__elm20150825_123521__dat00.bin

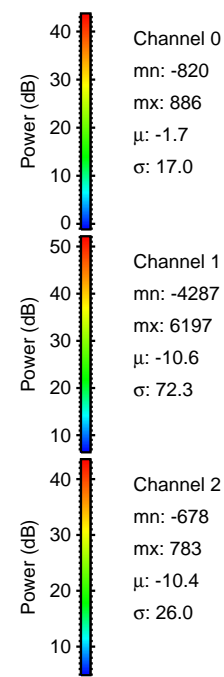
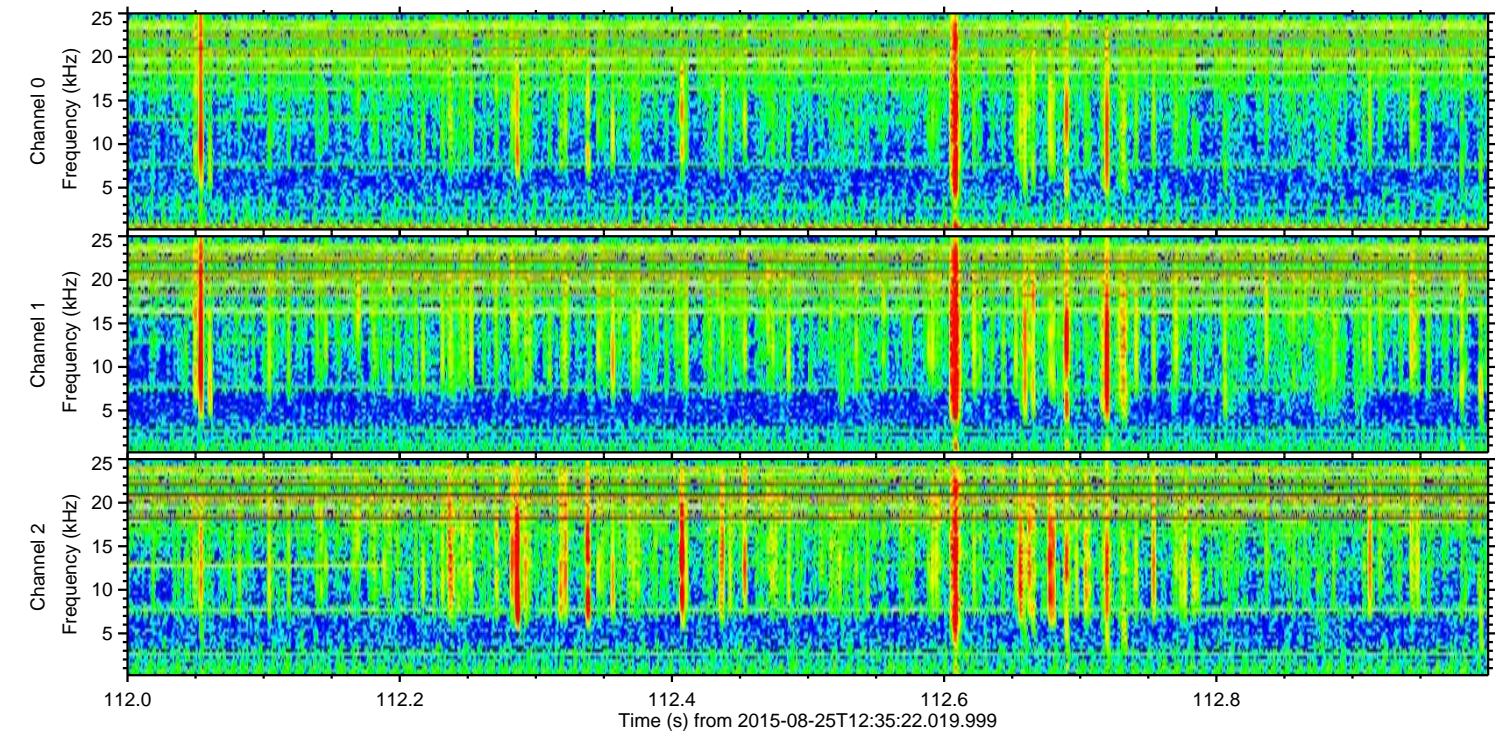
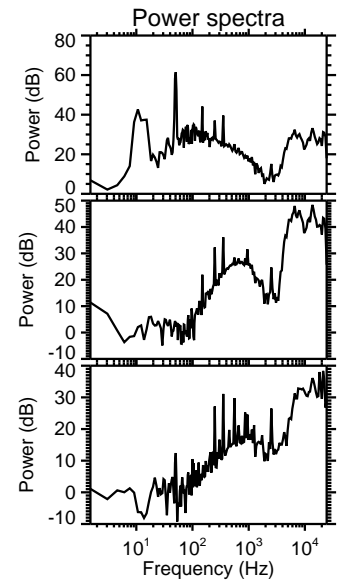
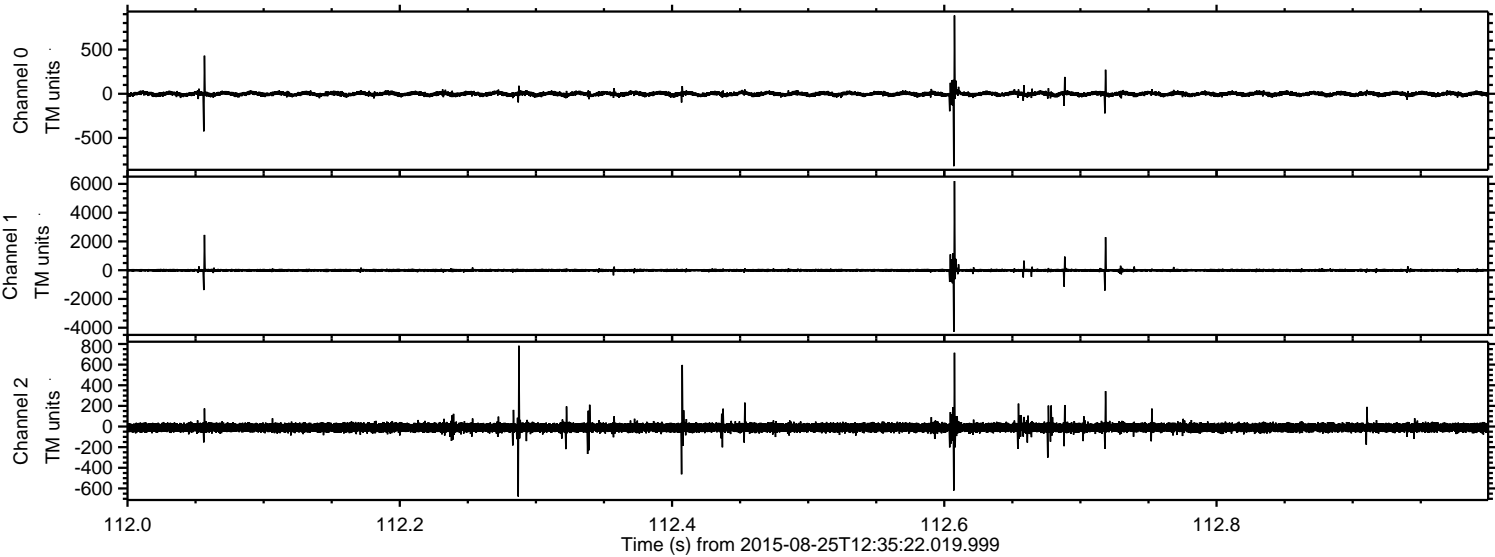

Channel 0
mn: -820
mx: 886
 μ : -1.7
 σ : 17.0

Channel 1
mn: -4287
mx: 6197
 μ : -10.6
 σ : 72.3

Channel 2
mn: -678
mx: 783
 μ : -10.4
 σ : 26.0

ELMAVAN 3D WAVEFORMS (Measured data sampled at 50 kHz) 51000 packets of 144 samples from 2015-08-25T12:35:22.019.999. Part 106/147

Processed Tue Oct 6 21:22:22 2015 by ELM ver.2012-10-06 from 001__elm20150825_123521__dat00.bin

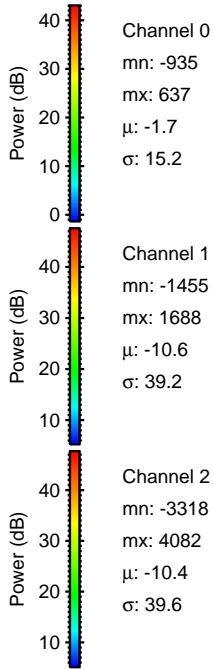
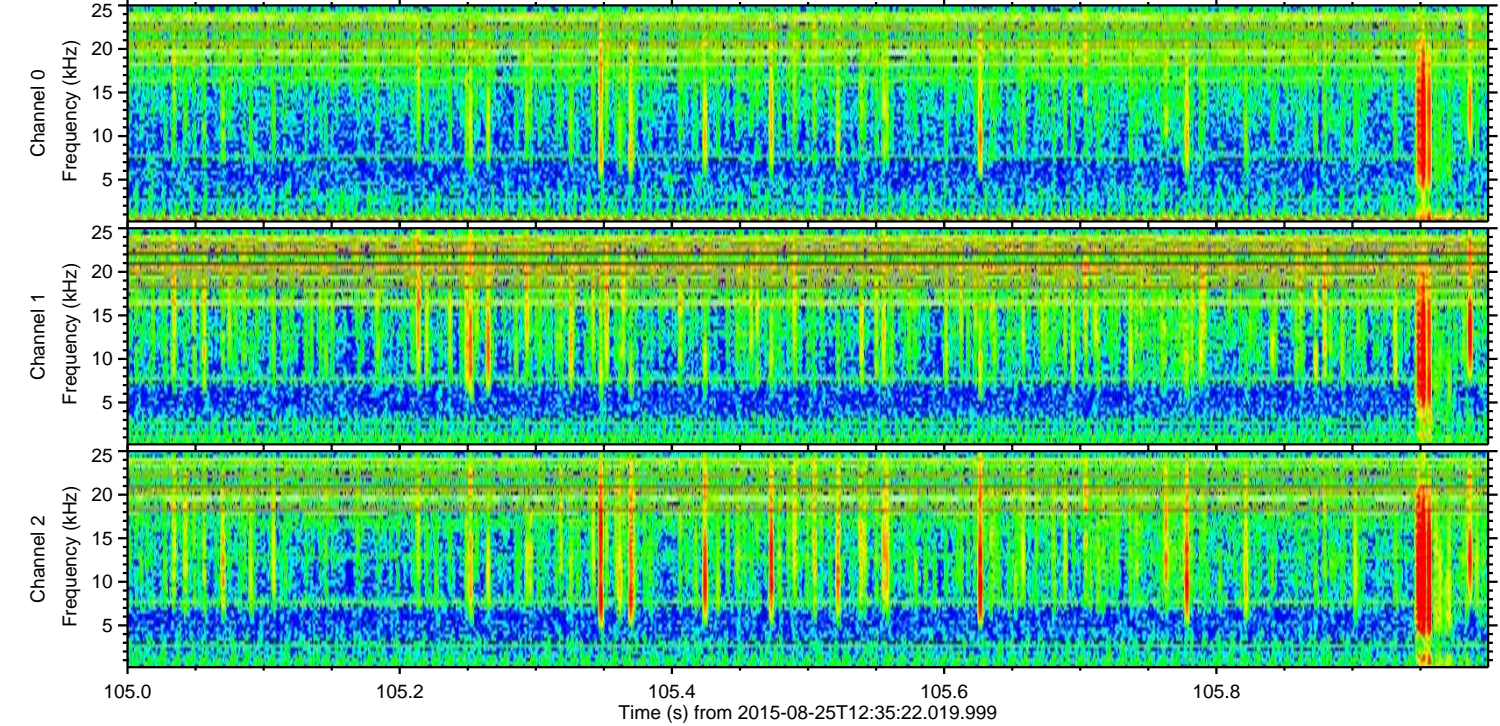
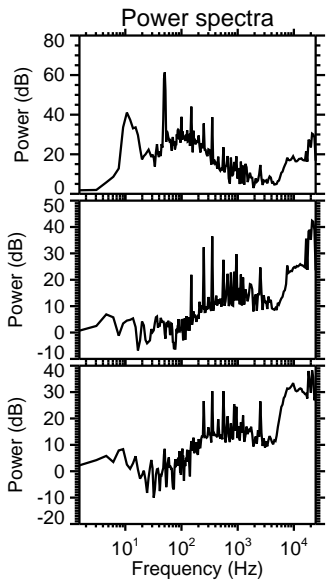
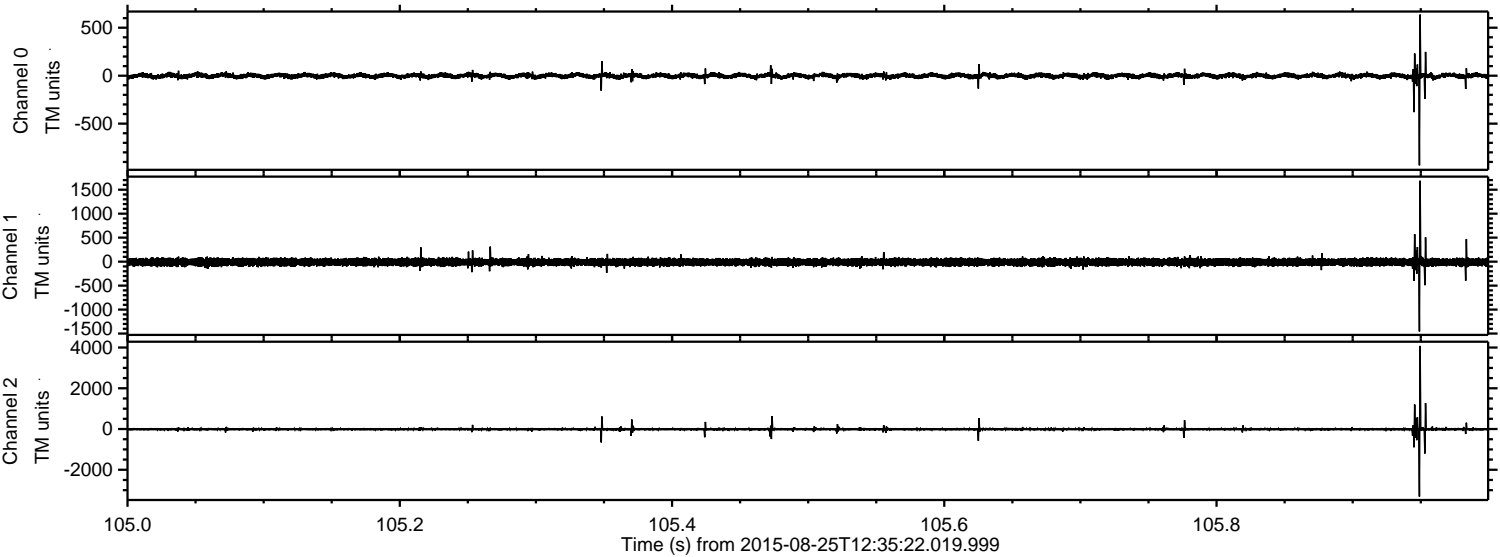

Channel 0
mn: -935
mx: 637
 μ : -1.7
 σ : 15.2

Channel 1
mn: -1455
mx: 1688
 μ : -10.6
 σ : 39.2

Channel 2
mn: -3318
mx: 4082
 μ : -10.4
 σ : 39.6

Processed Tue Oct 6 21:22:23 2015 by ELM ver.2012-10-06 from 001__elm20150825_123521__dat00.bin

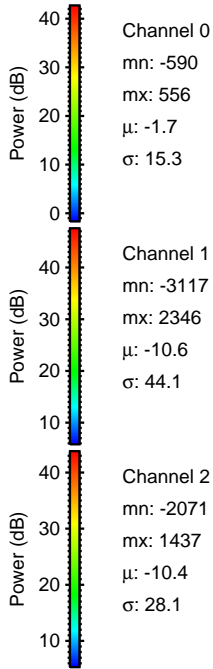
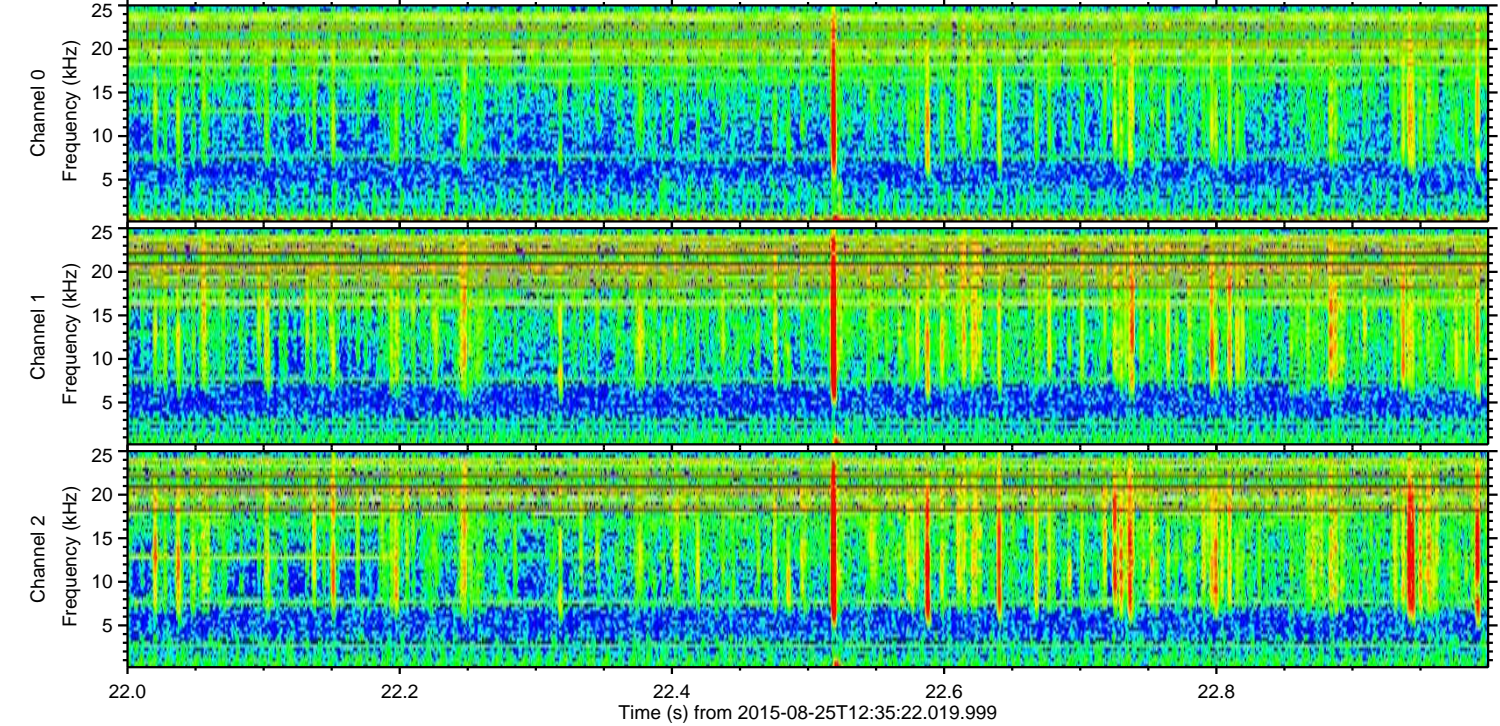
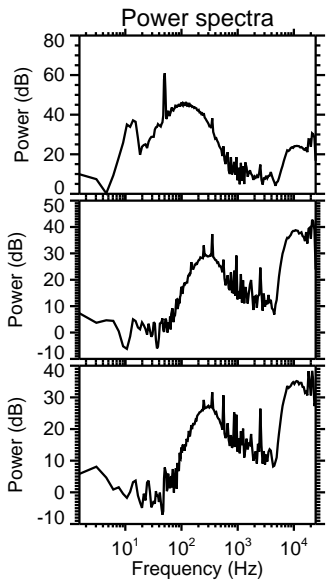
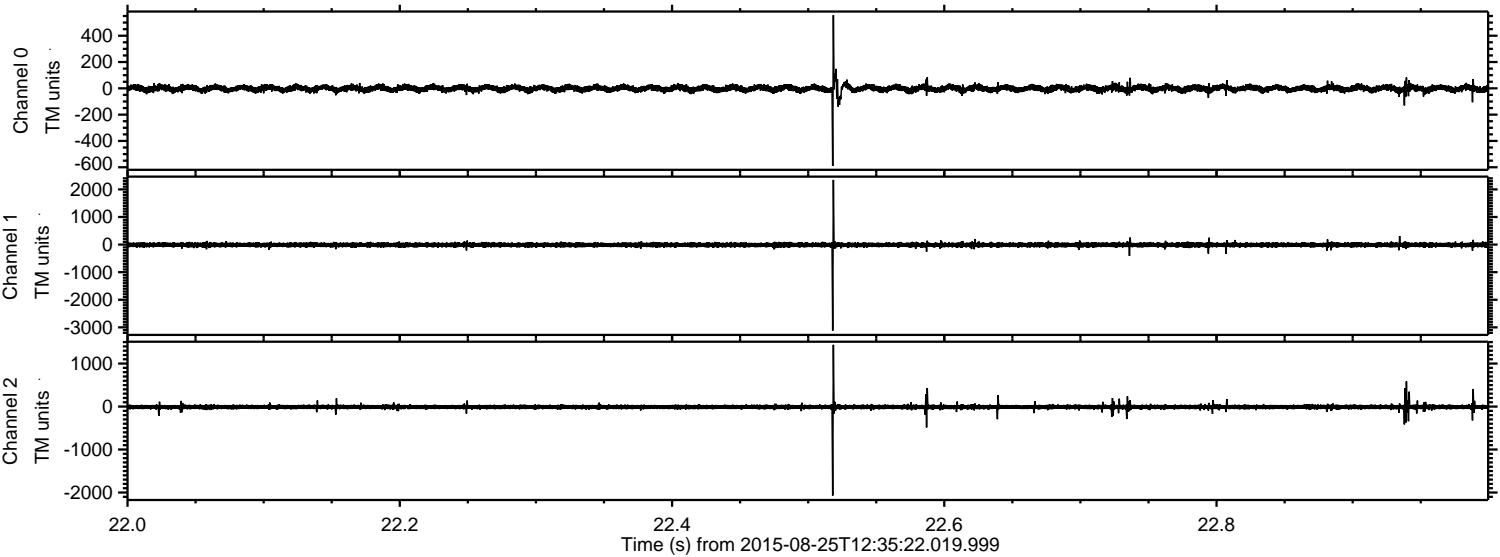

Processed Tue Oct 6 21:22:24 2015 by ELM ver.2012-10-06 from 001__elm20150825_123521__dat00.bin

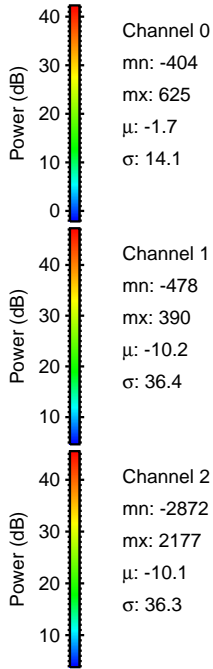
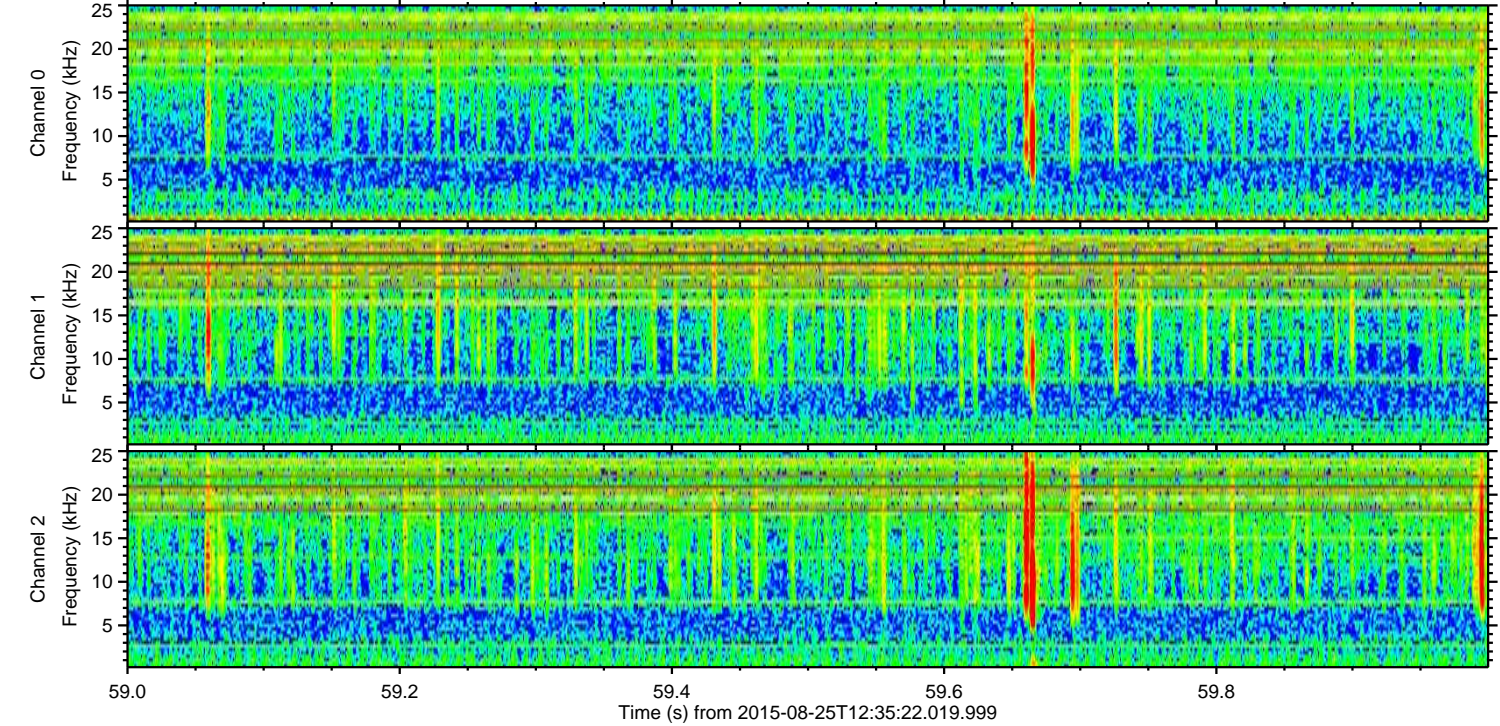
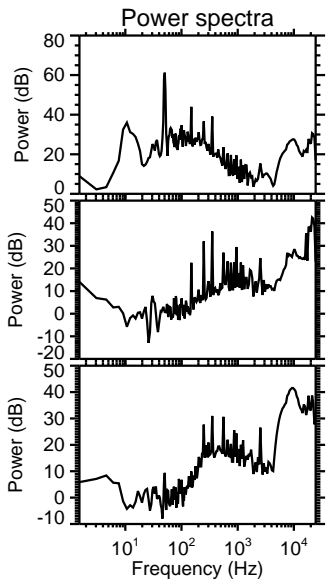
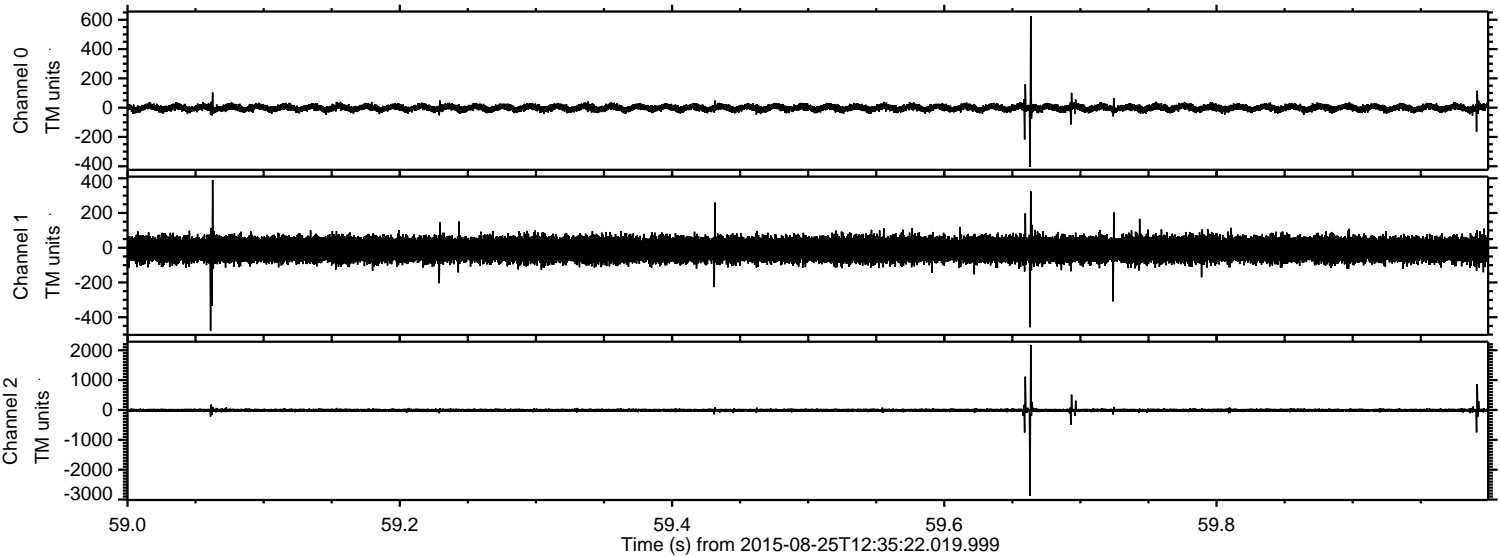

Channel 0
mn: -404
mx: 625
 μ : -1.7
 σ : 14.1

Channel 1
mn: -478
mx: 390
 μ : -10.2
 σ : 36.4

Channel 2
mn: -2872
mx: 2177
 μ : -10.1
 σ : 36.3

Processed Tue Oct 6 21:22:25 2015 by ELM ver.2012-10-06 from 001__elm20150825_123521__dat00.bin

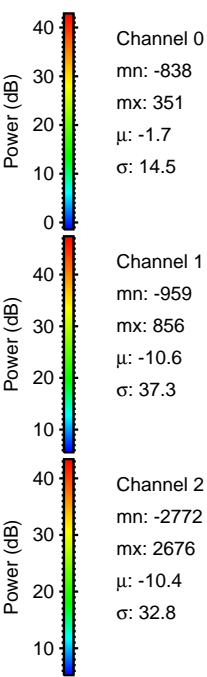
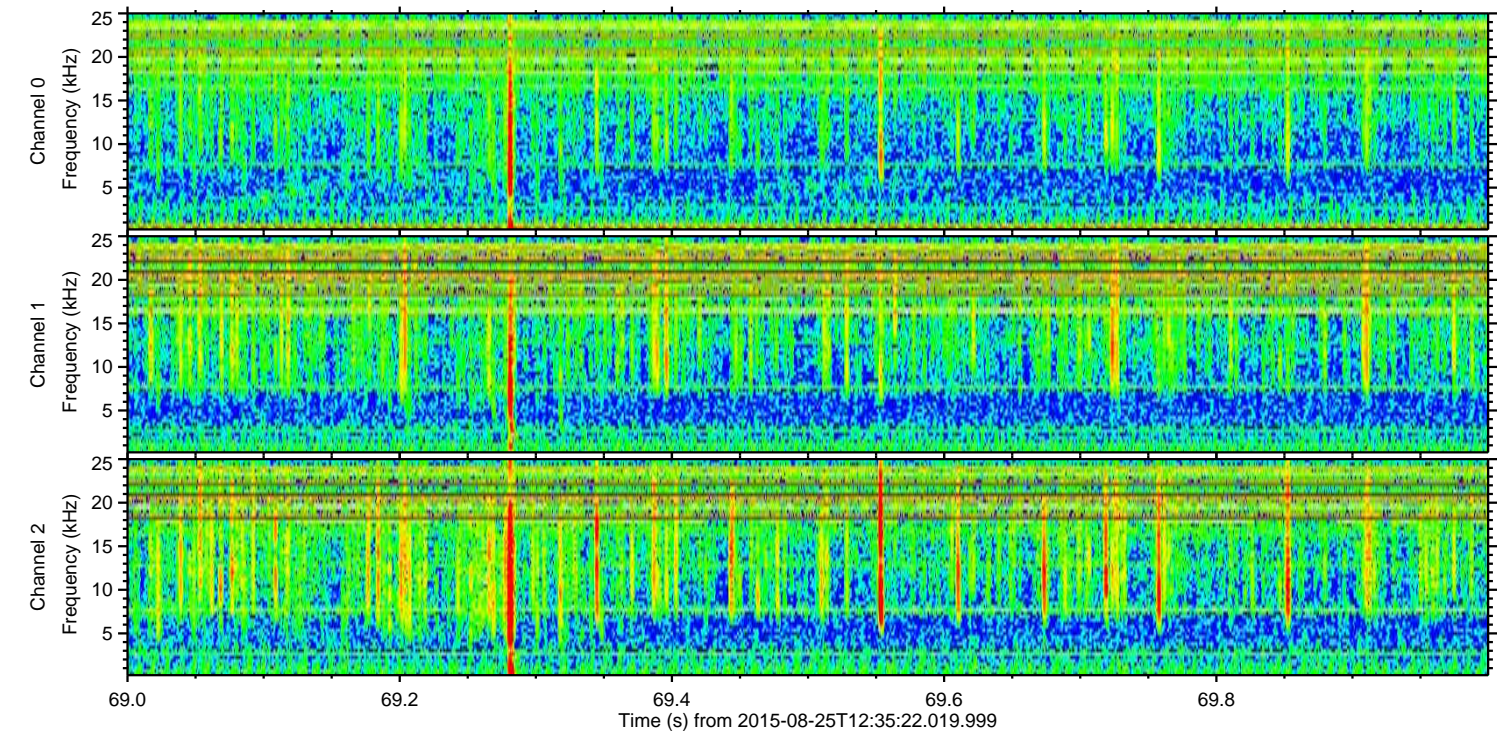
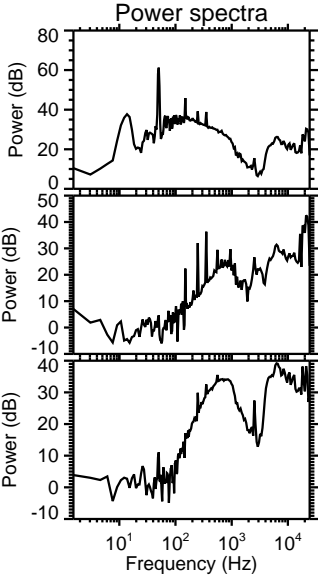
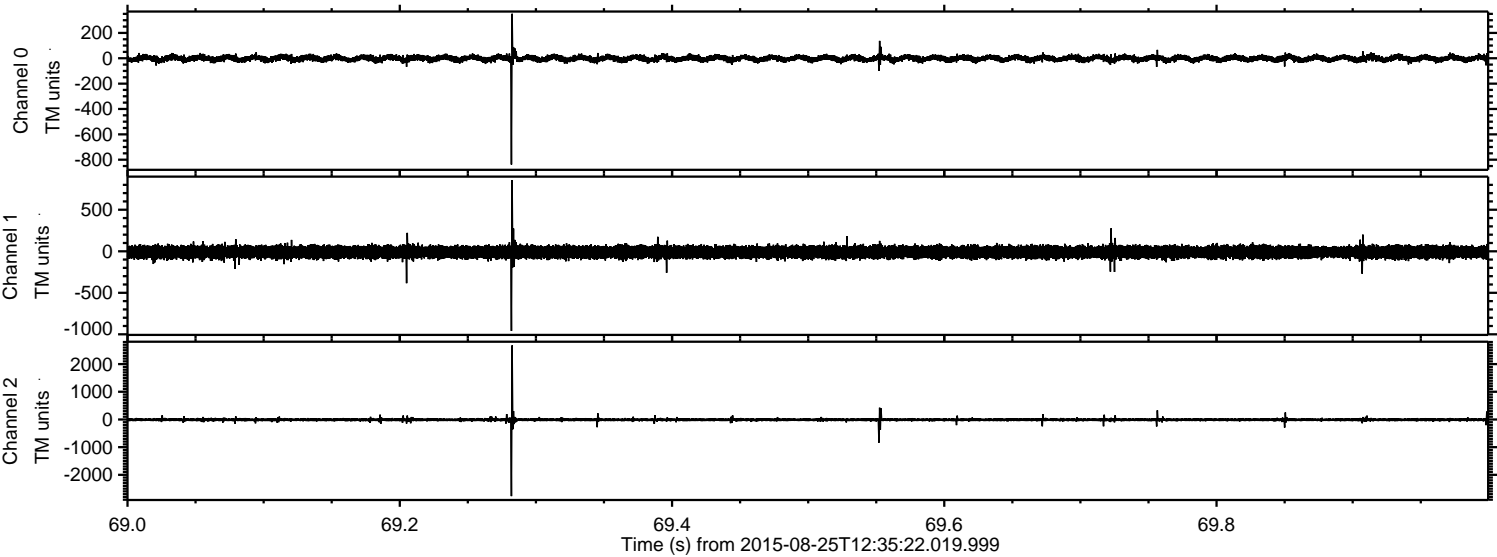

Processed Tue Oct 6 21:22:26 2015 by ELM ver.2012-10-06 from 001__elm20150825_123521__dat00.bin

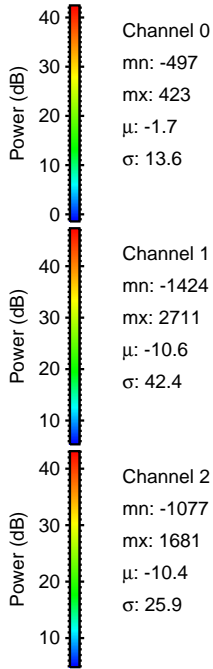
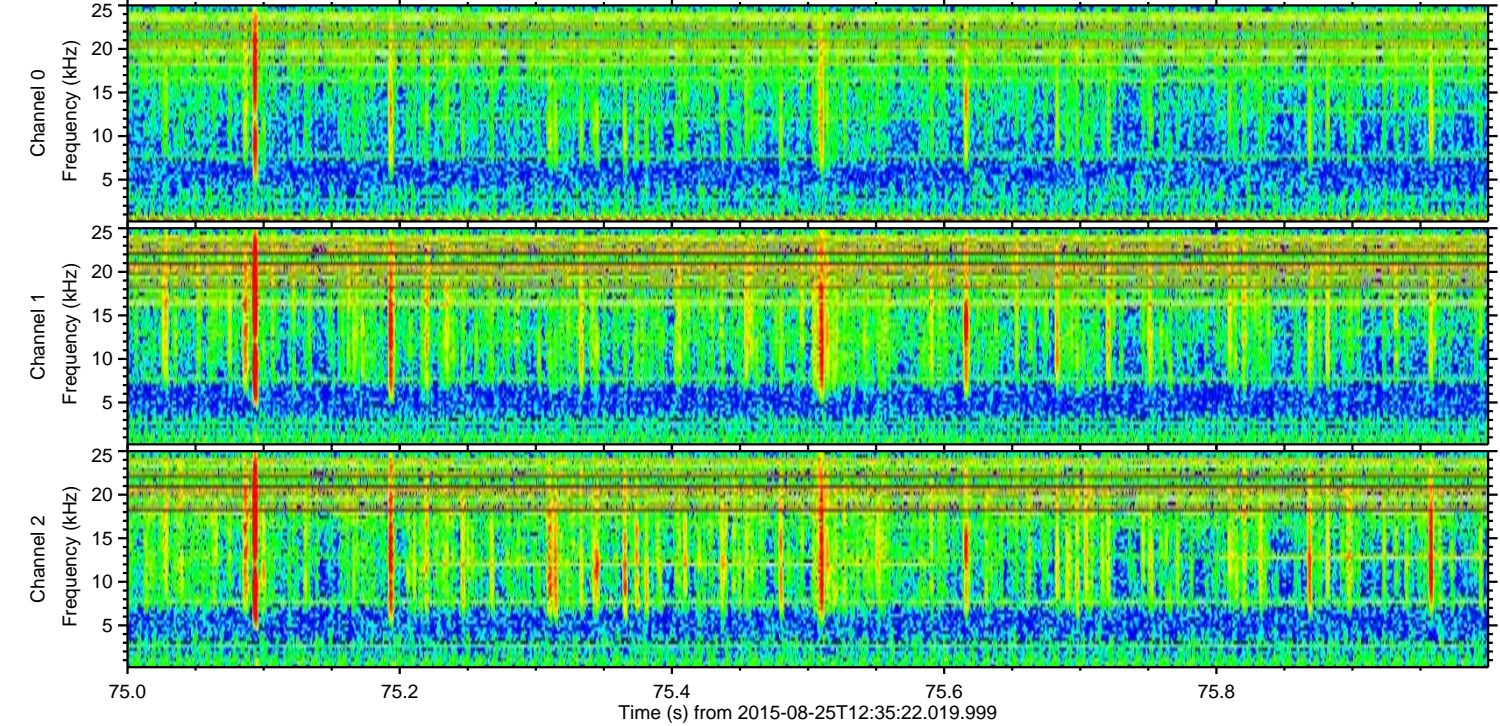
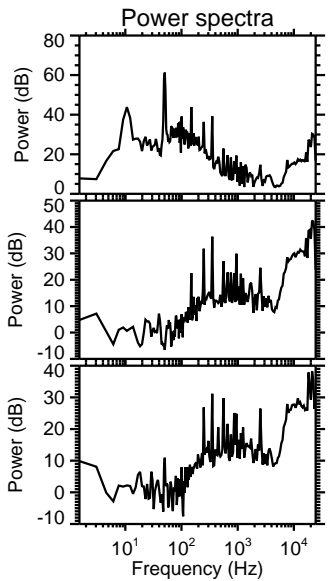
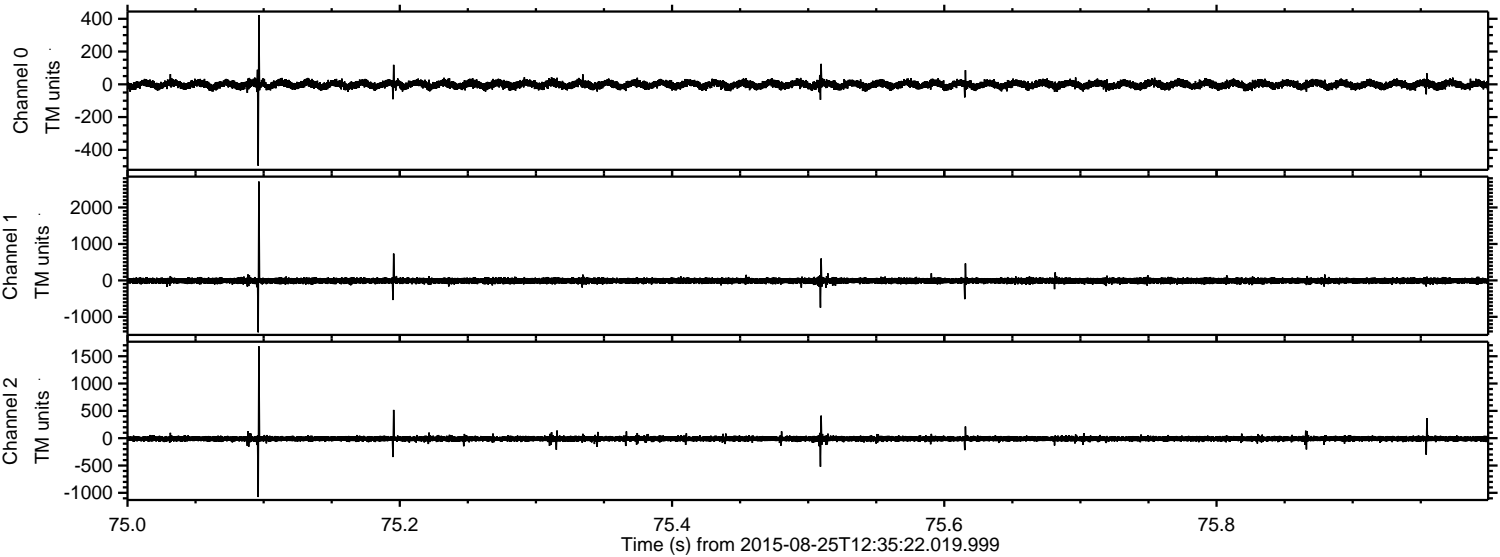

Processed Tue Oct 6 21:22:28 2015 by ELM ver.2012-10-06 from 001__elm20150825_123521__dat00.bin

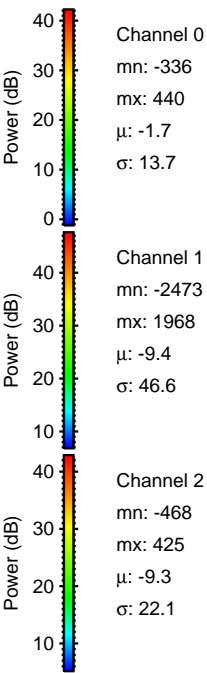
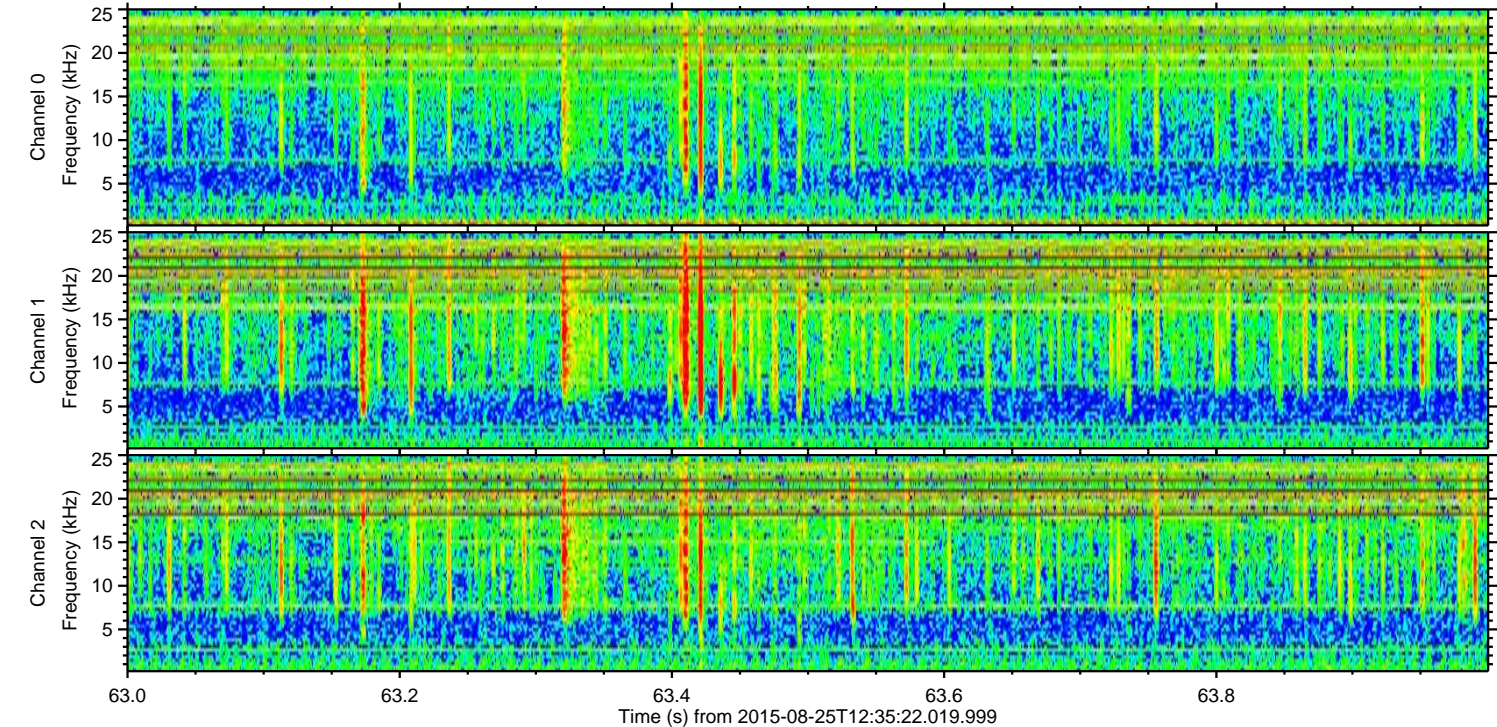
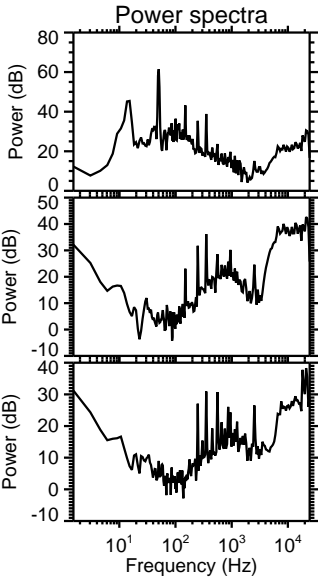
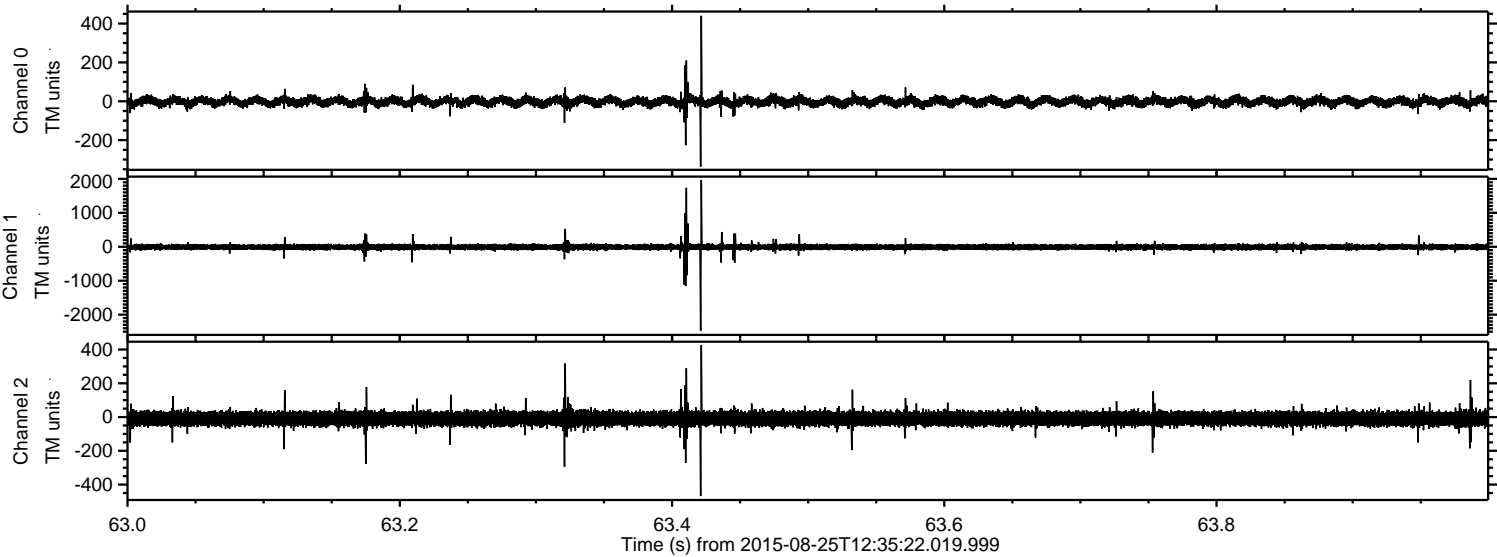

Channel 0
mn: -336
mx: 440
 μ : -1.7
 σ : 13.7

Channel 1
mn: -2473
mx: 1968
 μ : -9.4
 σ : 46.6

Channel 2
mn: -468
mx: 425
 μ : -9.3
 σ : 22.1

ELMAVAN 3D WAVEFORMS (Measured data sampled at 50 kHz) 51000 packets of 144 samples from 2015-08-25T12:35:22.019.999. Part 24/147

Processed Tue Oct 6 21:22:29 2015 by ELM ver.2012-10-06 from 001__elm20150825_123521__dat00.bin

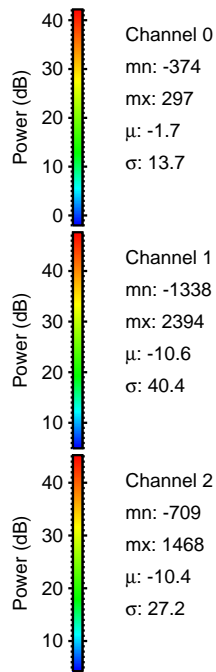
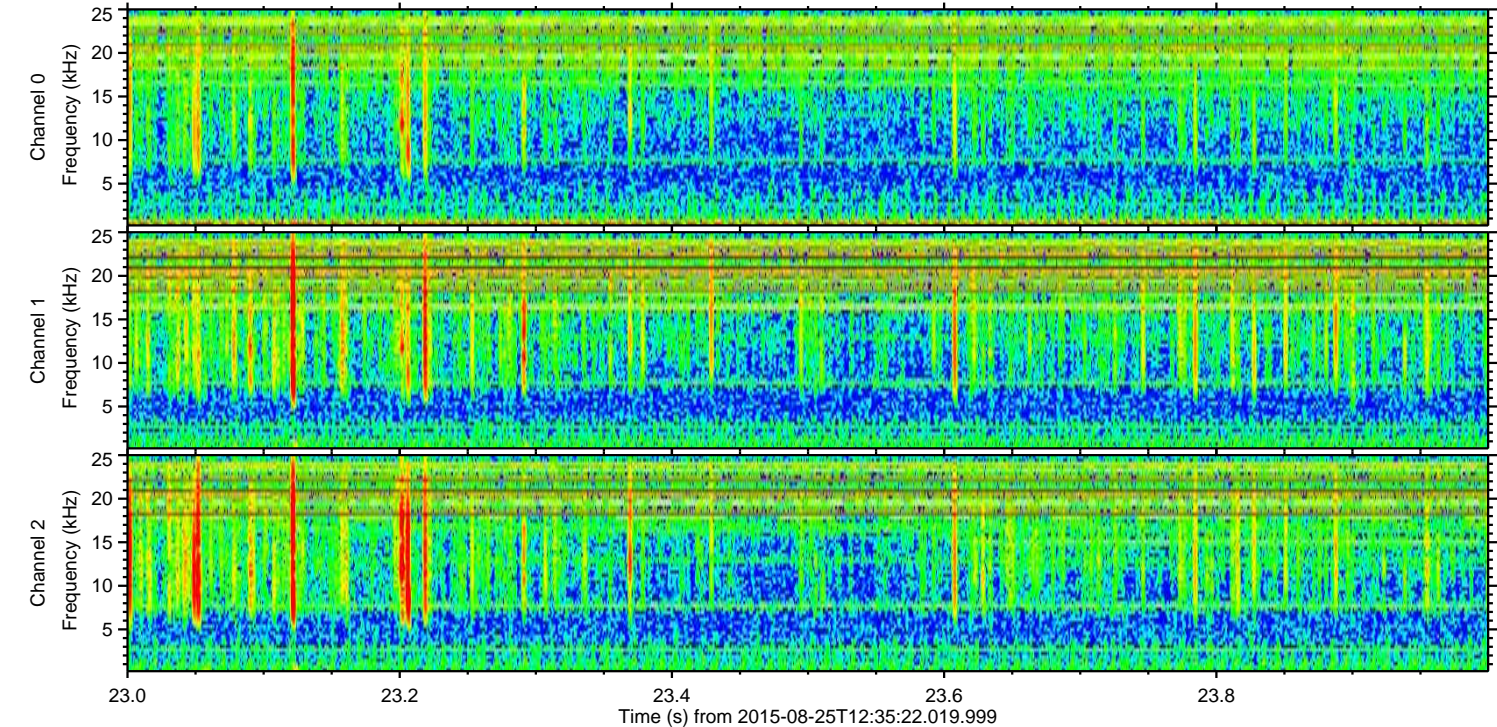
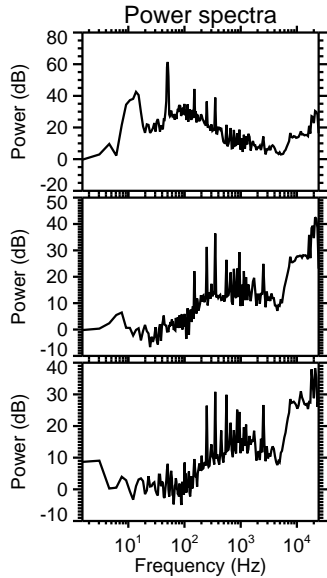
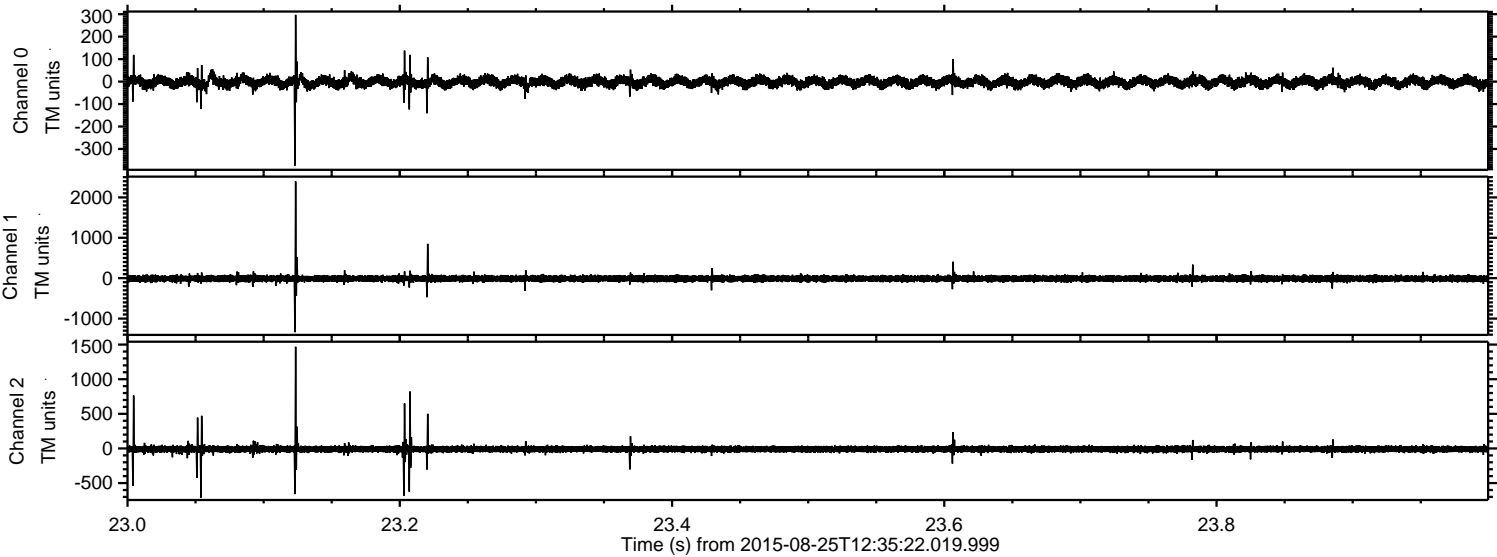

ELMAVAN 3D WAVEFORMS (Measured data sampled at 50 kHz) 51000 packets of 144 samples from 2015-08-25T12:35:22.019.999. Part 110/147

