

ELMAVAN 3D WAVEFORMS (Measured data sampled at 50 kHz) 51000 packets of 144 samples from 2015-08-25T12:10:20.893.000.

Processed Tue Oct 6 21:15:13 2015 by ELM ver.2012-10-06 from 001__elm20150825_121019__dat00.bin

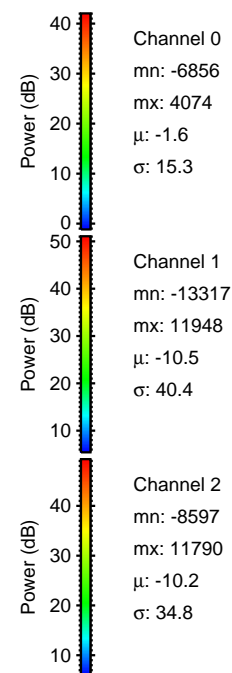
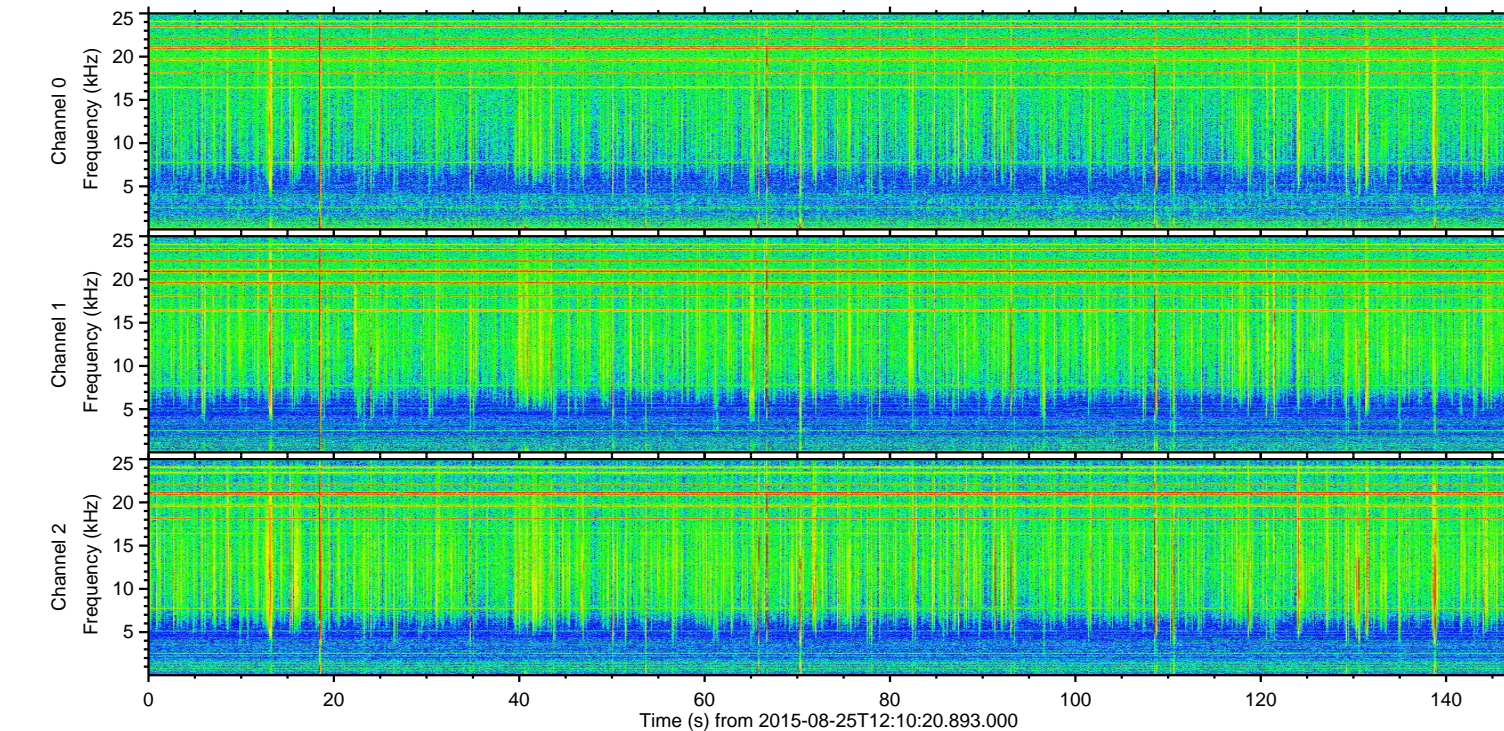
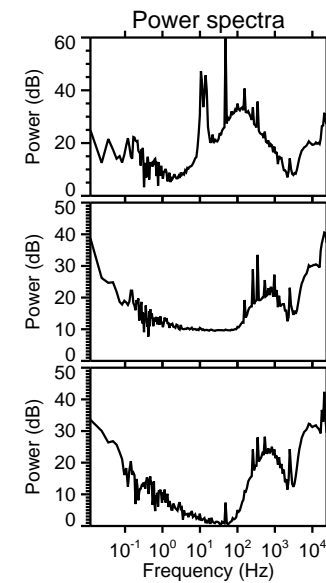
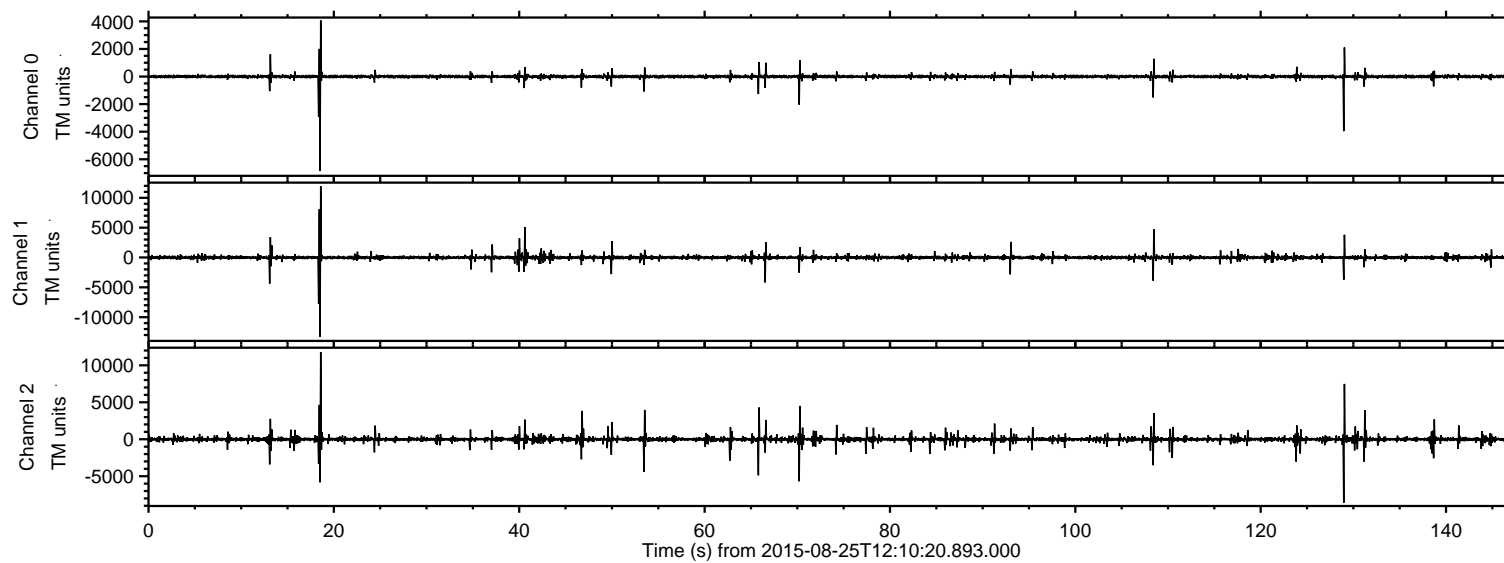

ELMAVAN 3D WAVEFORMS (Measured data sampled at 50 kHz) 51000 packets of 144 samples from 2015-08-25T12:10:20.893.000. Part 19/147

Processed Tue Oct 6 21:15:28 2015 by ELM ver.2012-10-06 from 001__elm20150825_121019__dat00.bin

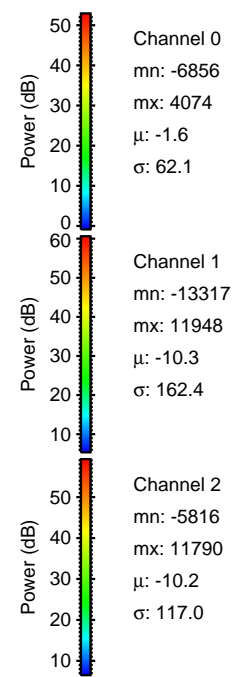
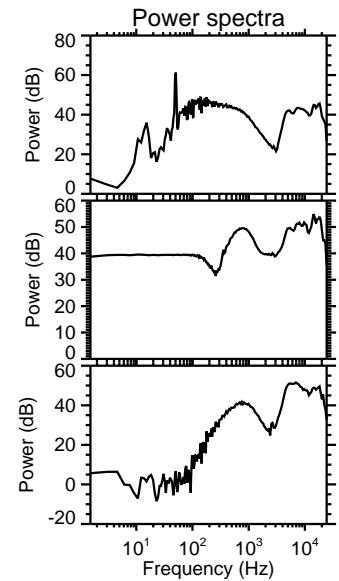
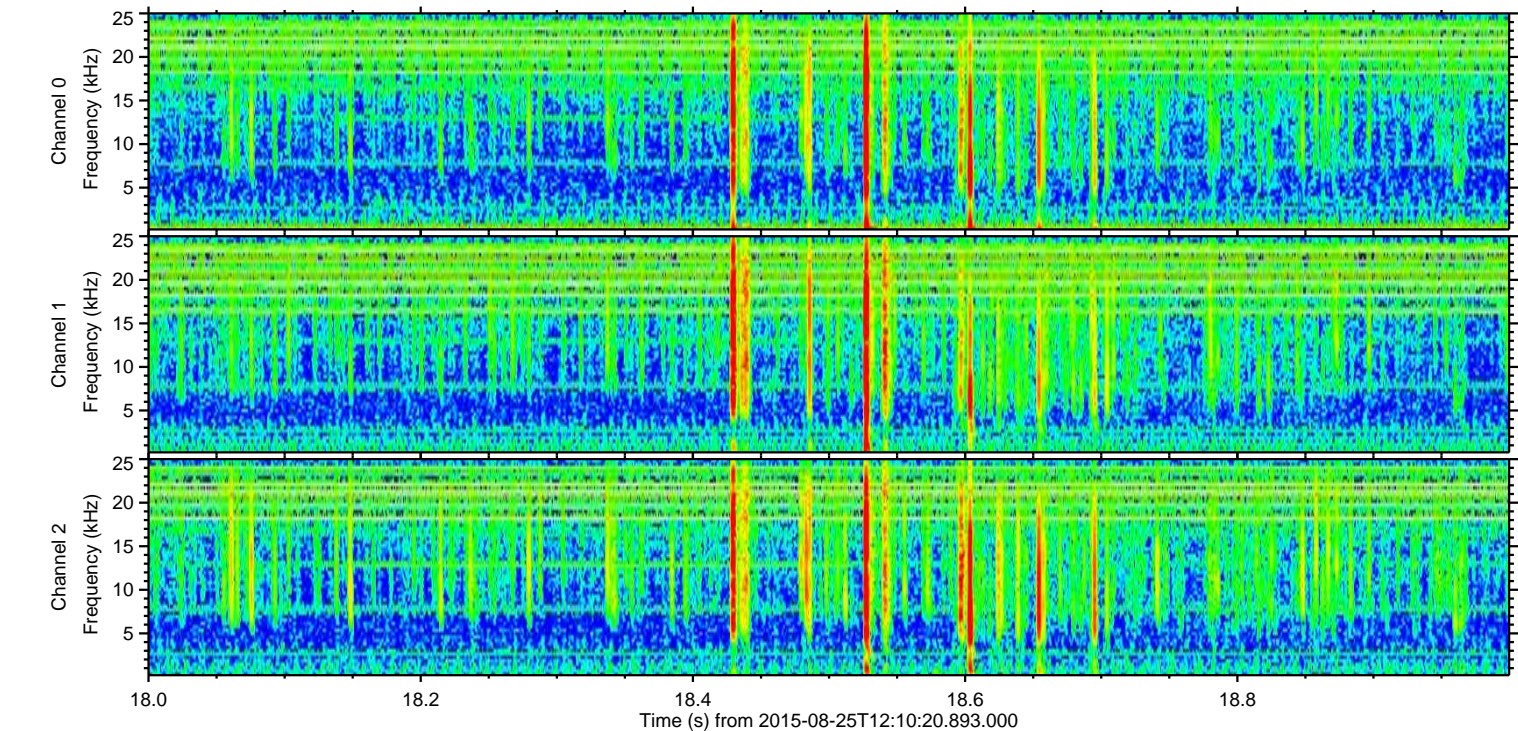
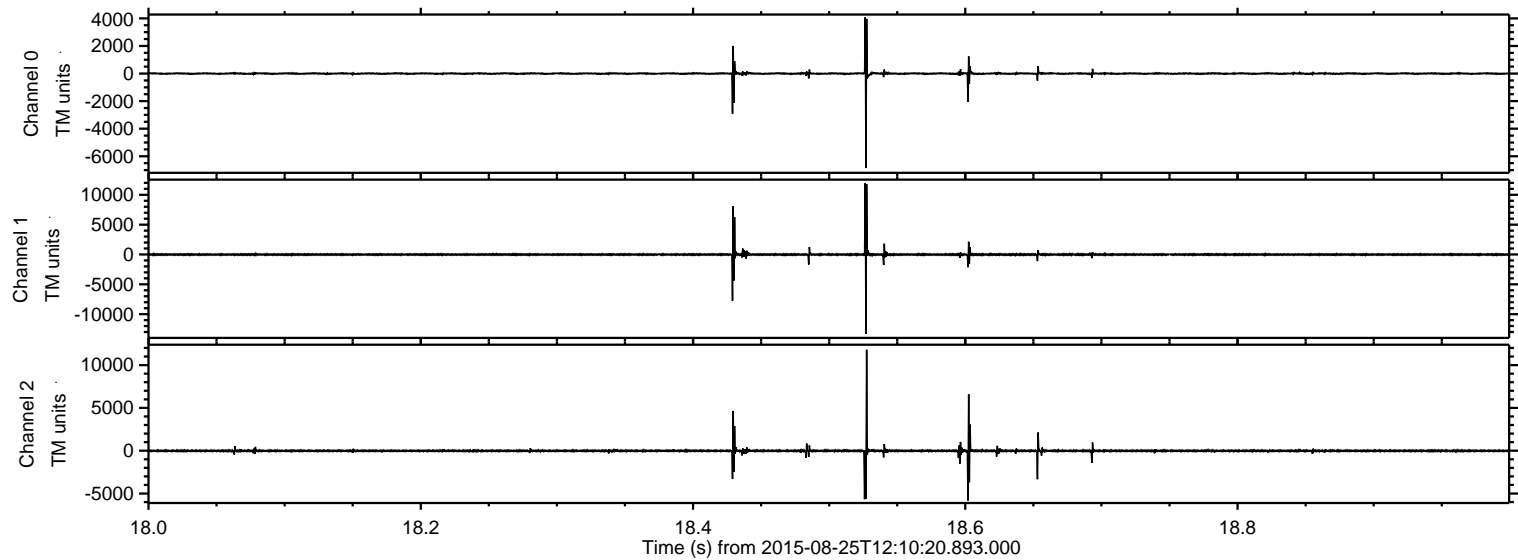

ELMAVAN 3D WAVEFORMS (Measured data sampled at 50 kHz) 51000 packets of 144 samples from 2015-08-25T12:10:20.893.000. Part 130/147

Processed Tue Oct 6 21:15:29 2015 by ELM ver.2012-10-06 from 001__elm20150825_121019__dat00.bin

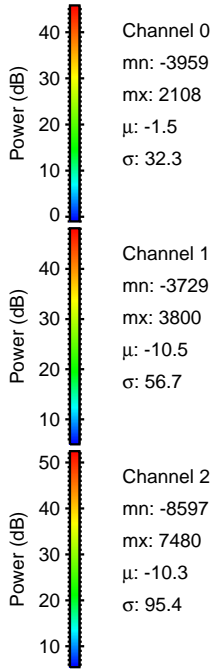
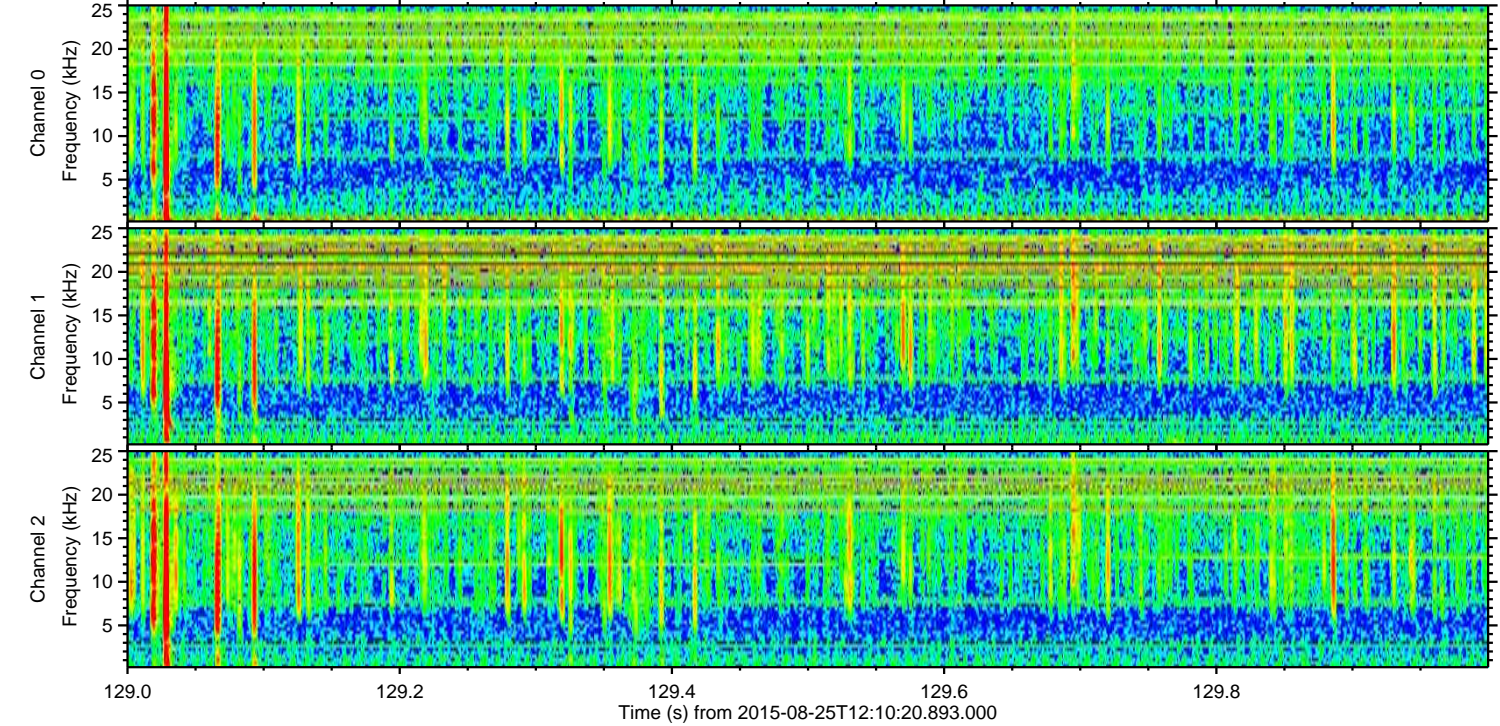
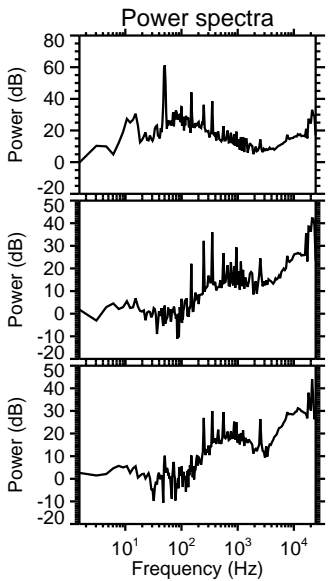
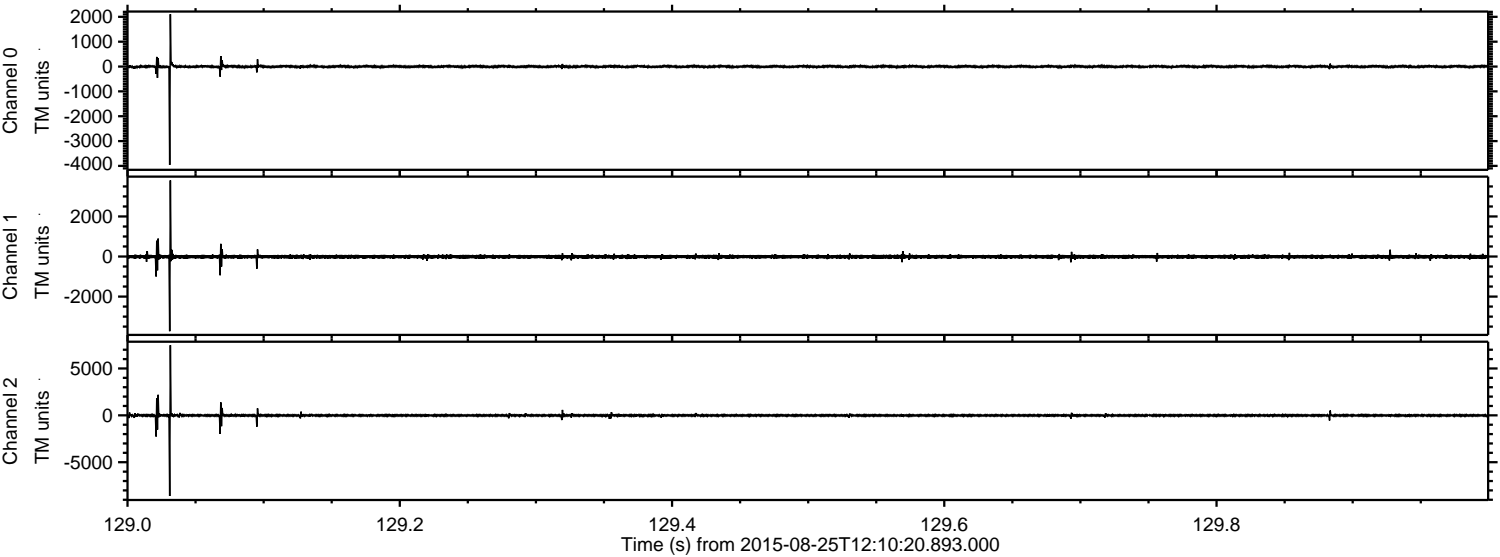

Channel 0
mn: -3959
mx: 2108
 μ : -1.5
 σ : 32.3

Channel 1
mn: -3729
mx: 3800
 μ : -10.5
 σ : 56.7

Channel 2
mn: -8597
mx: 7480
 μ : -10.3
 σ : 95.4

Processed Tue Oct 6 21:15:30 2015 by ELM ver.2012-10-06 from 001__elm20150825_121019__dat00.bin

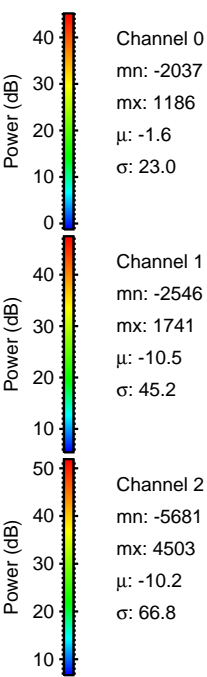
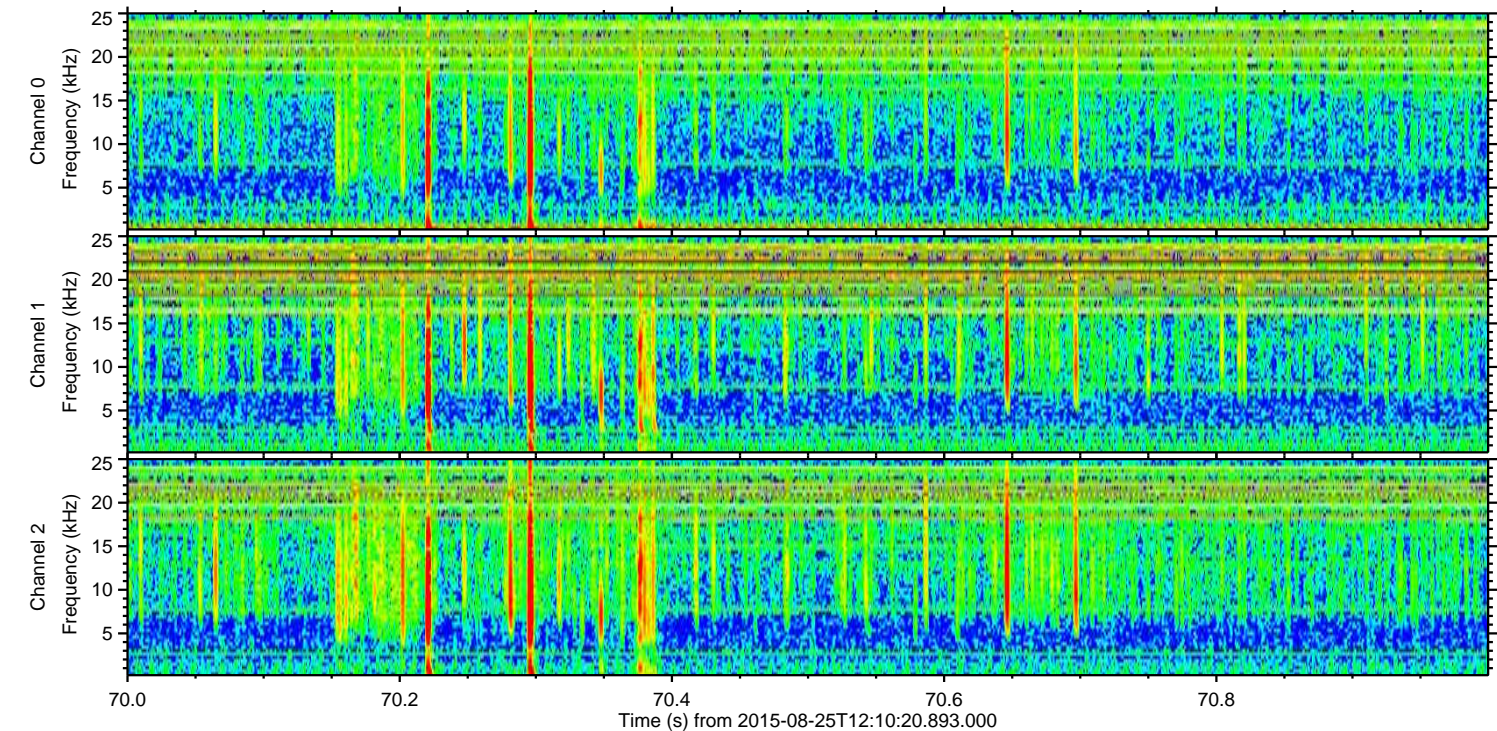
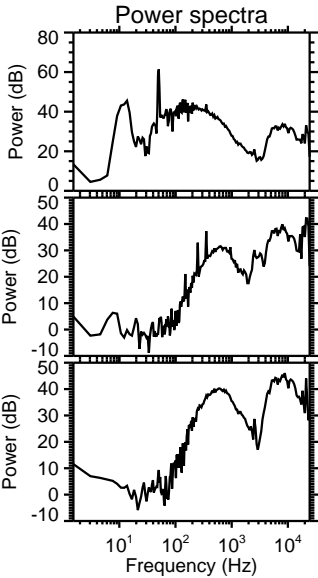
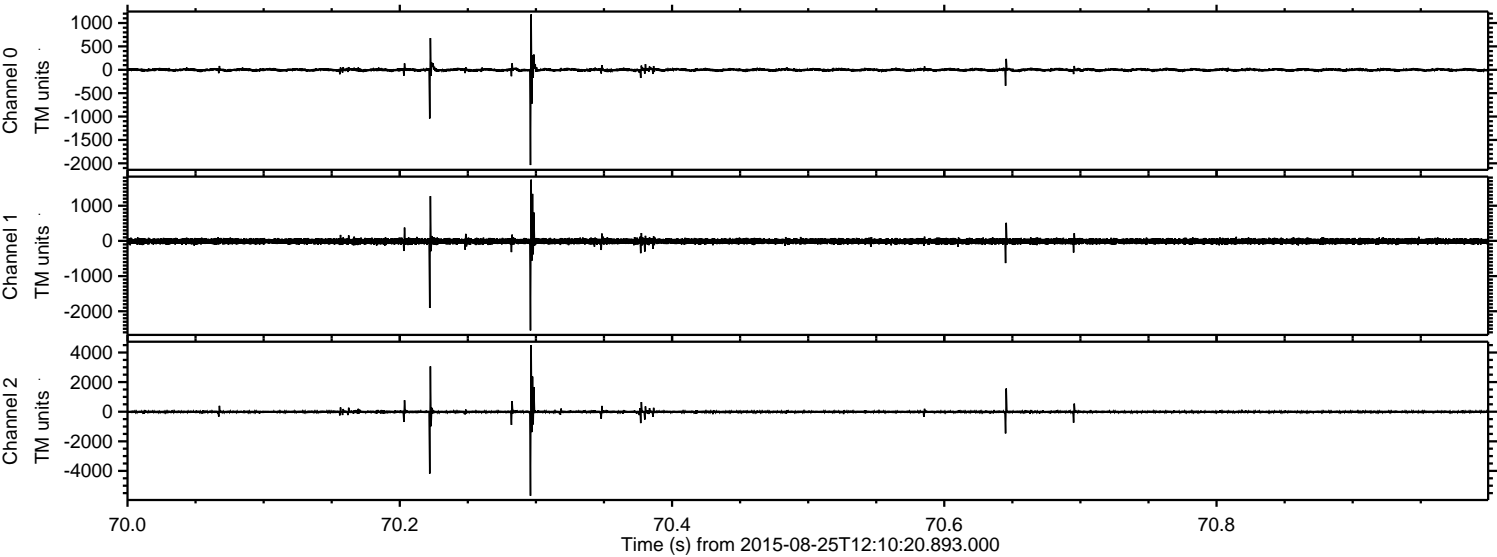

Processed Tue Oct 6 21:15:31 2015 by ELM ver.2012-10-06 from 001__elm20150825_121019__dat00.bin

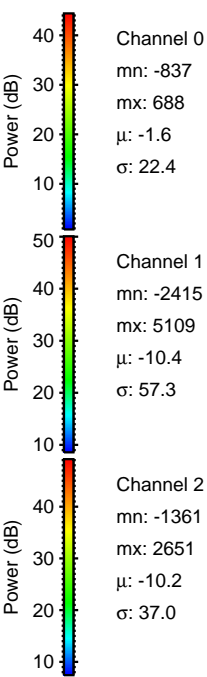
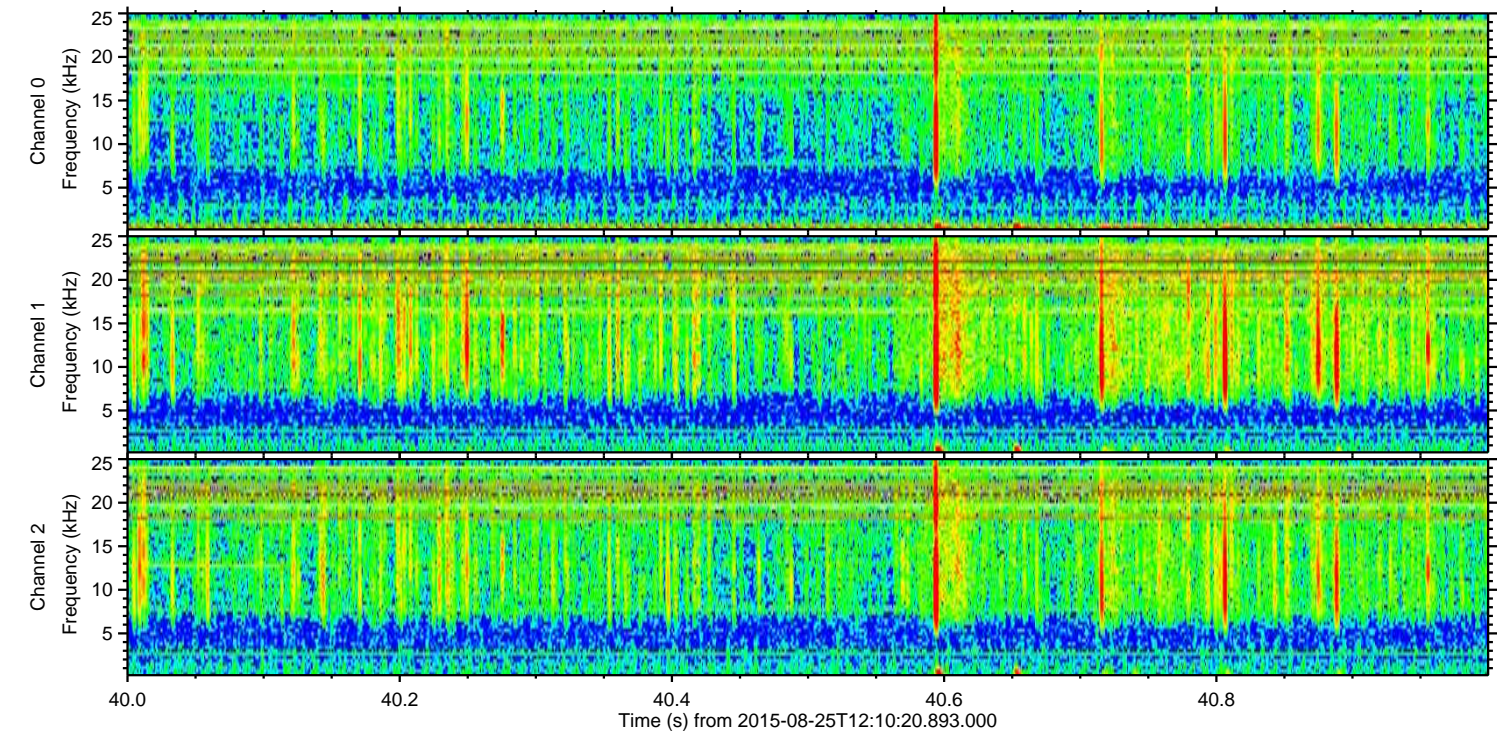
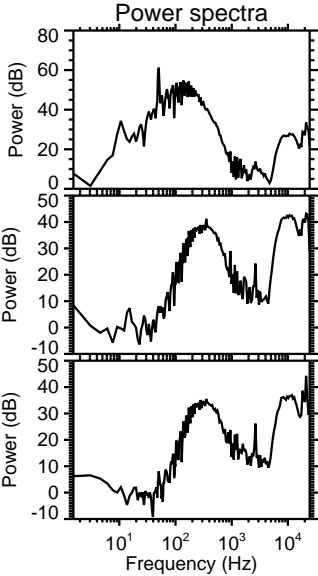
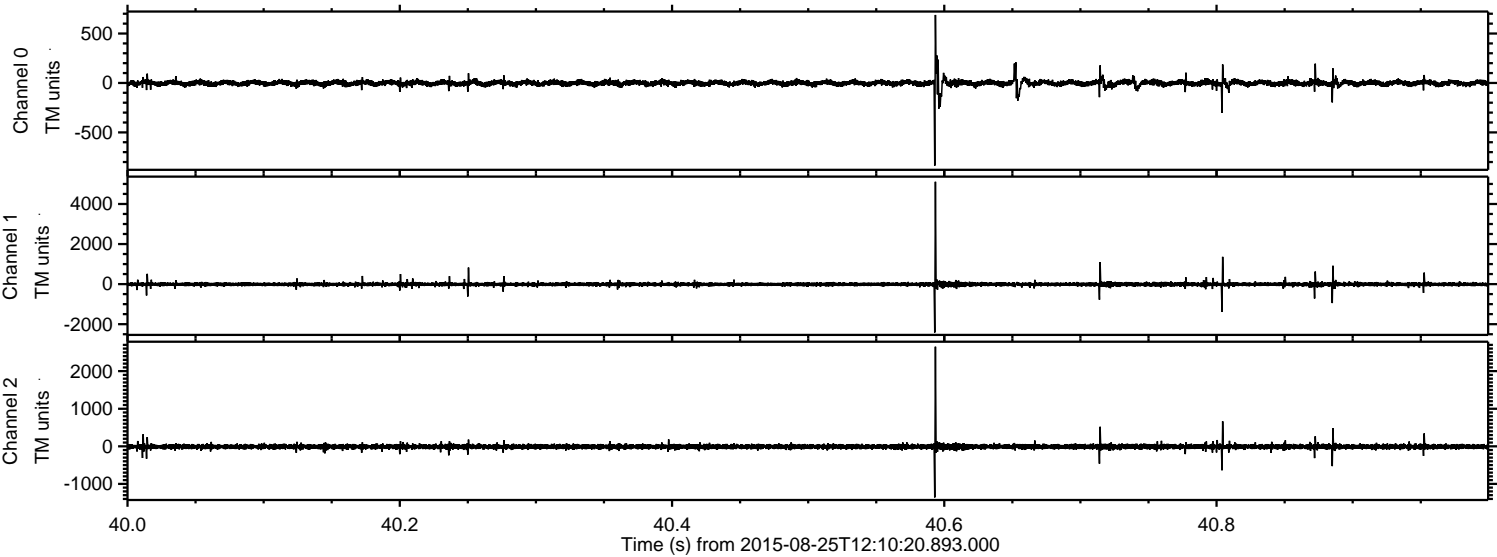

Processed Tue Oct 6 21:15:33 2015 by ELM ver.2012-10-06 from 001__elm20150825_121019__dat00.bin

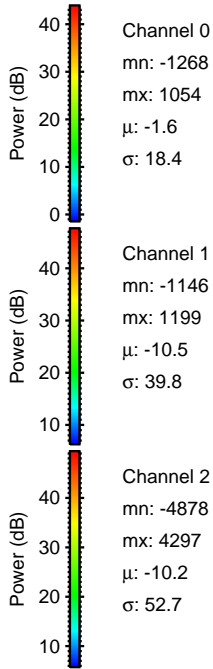
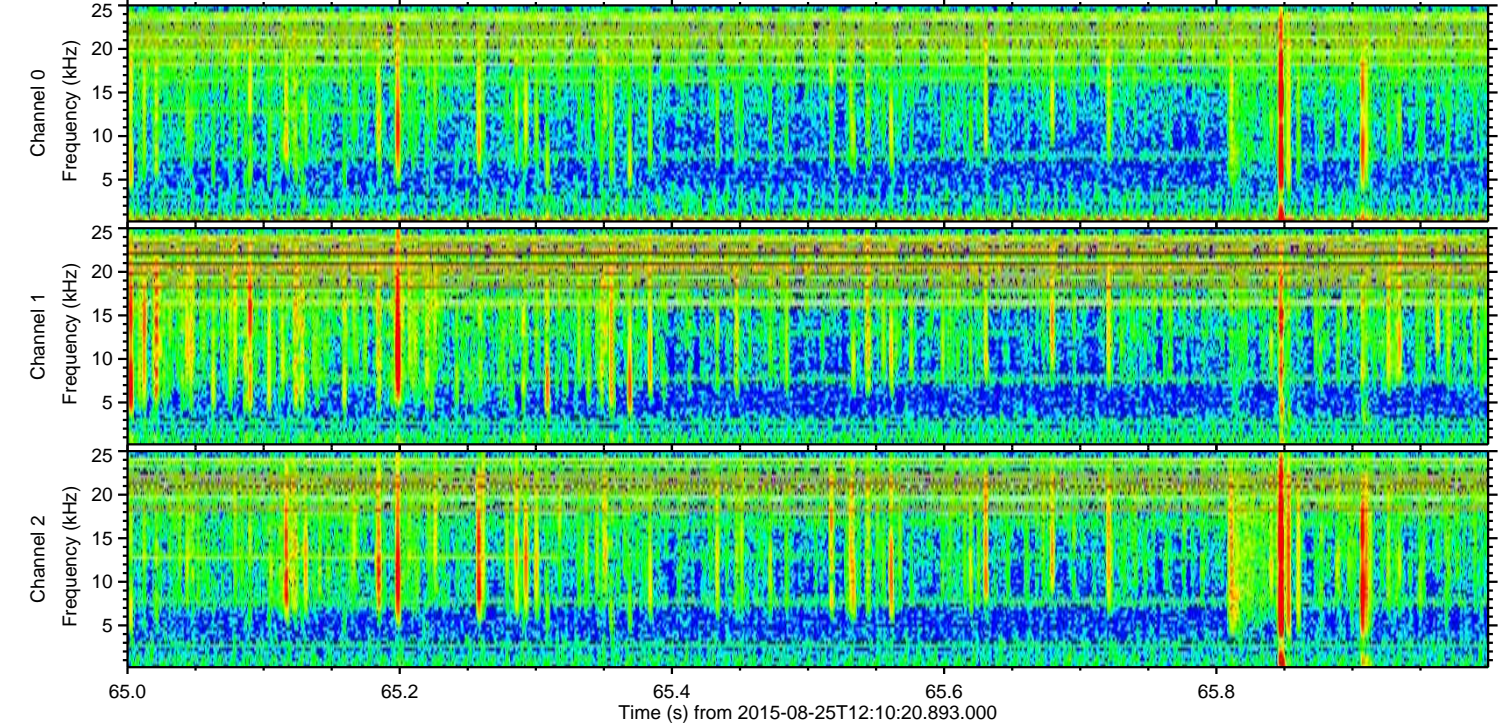
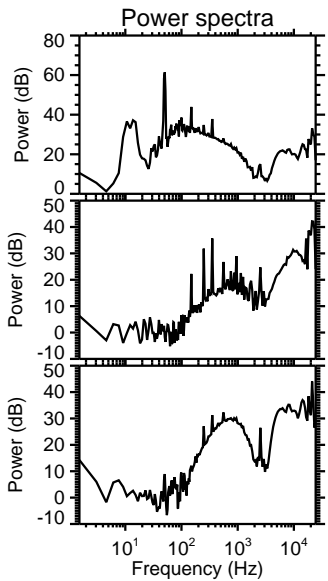
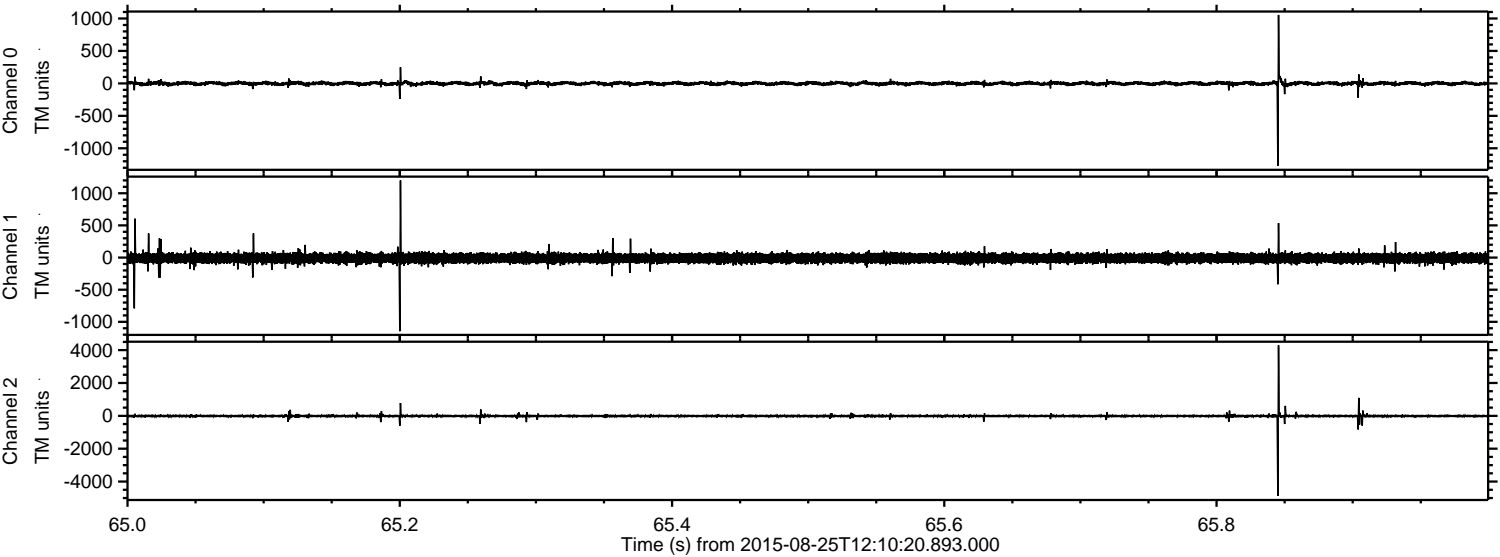

Channel 0
mn: -1268
mx: 1054
 μ : -1.6
 σ : 18.4

Channel 1
mn: -1146
mx: 1199
 μ : -10.5
 σ : 39.8

Channel 2
mn: -4878
mx: 4297
 μ : -10.2
 σ : 52.7

ELMAVAN 3D WAVEFORMS (Measured data sampled at 50 kHz) 51000 packets of 144 samples from 2015-08-25T12:10:20.893.000. Part 109/147

Processed Tue Oct 6 21:15:34 2015 by ELM ver.2012-10-06 from 001__elm20150825_121019__dat00.bin

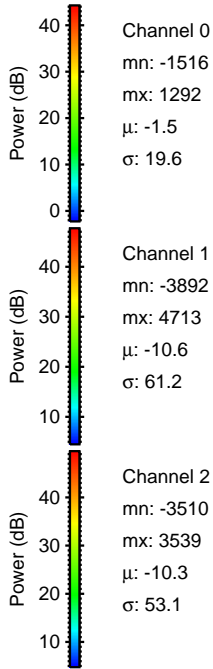
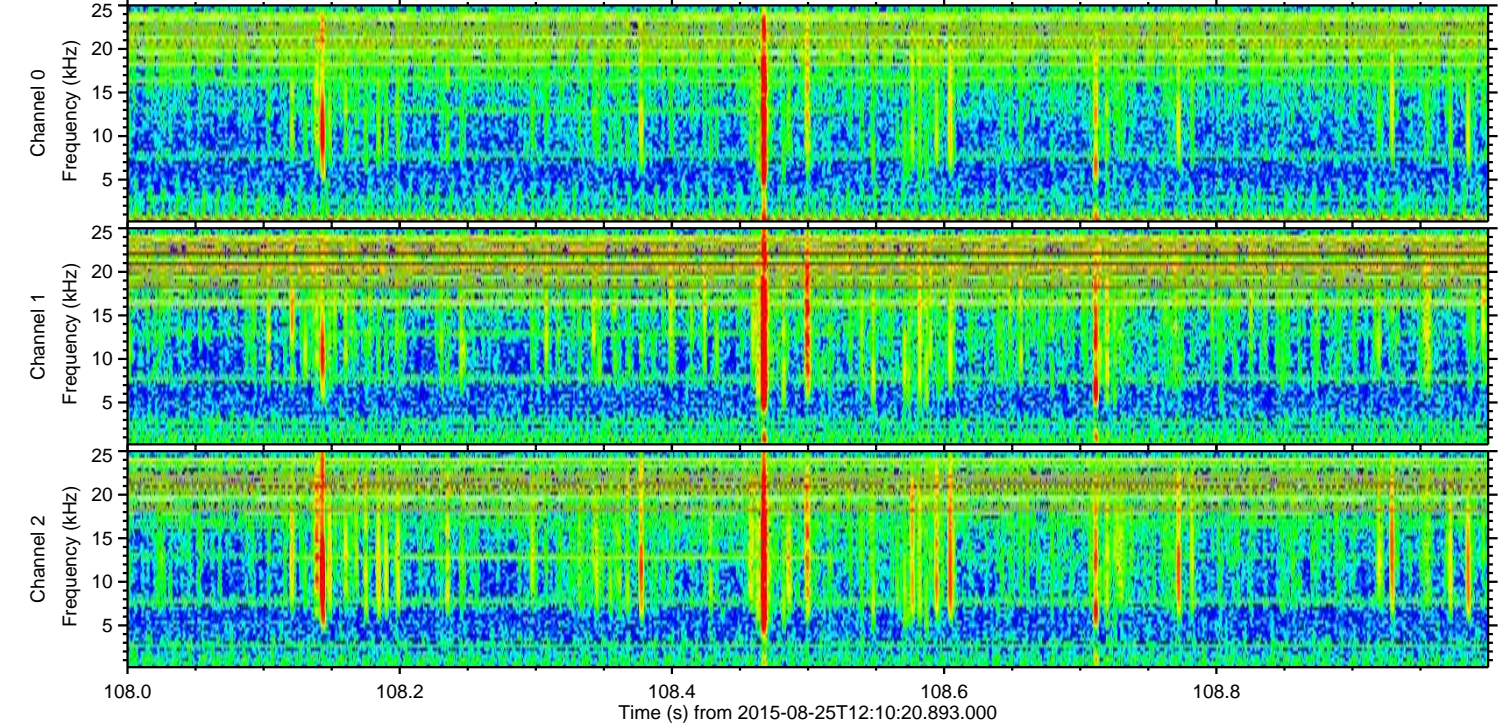
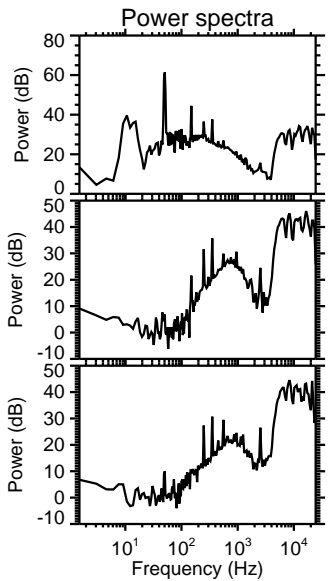
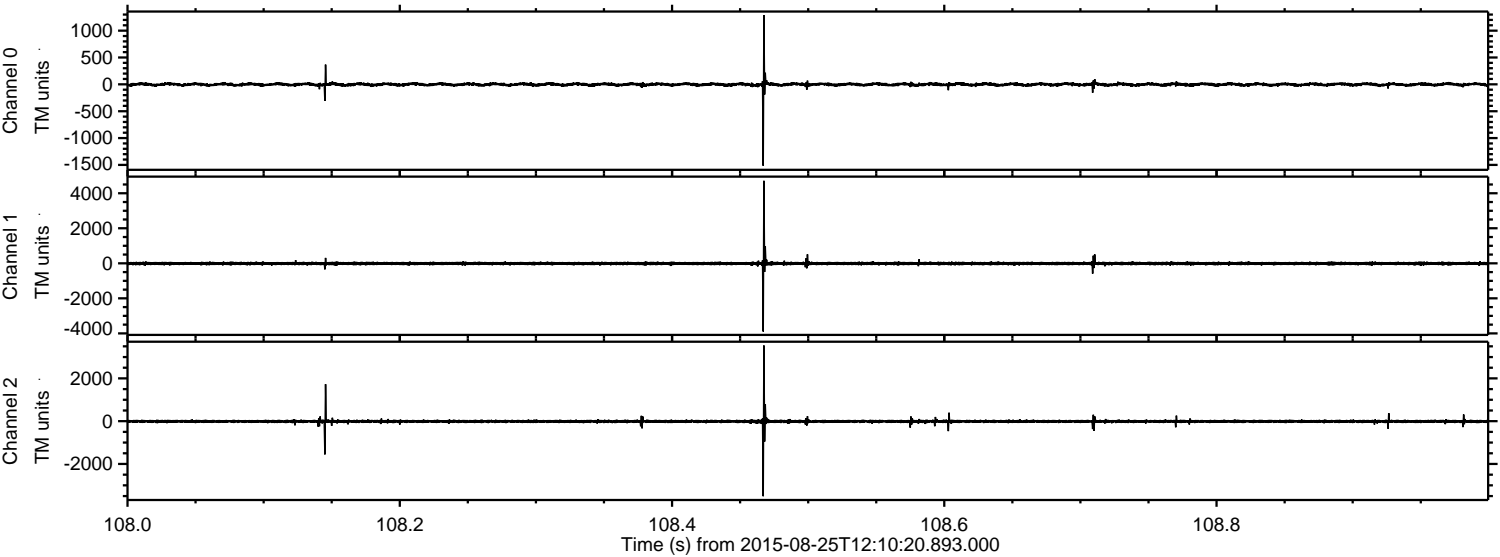

Channel 0
mn: -1516
mx: 1292
 μ : -1.5
 σ : 19.6

Channel 1
mn: -3892
mx: 4713
 μ : -10.6
 σ : 61.2

Channel 2
mn: -3510
mx: 3539
 μ : -10.3
 σ : 53.1

Processed Tue Oct 6 21:15:35 2015 by ELM ver.2012-10-06 from 001__elm20150825_121019__dat00.bin

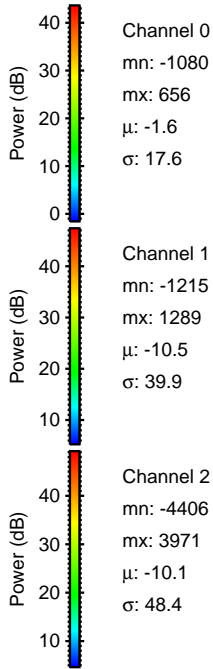
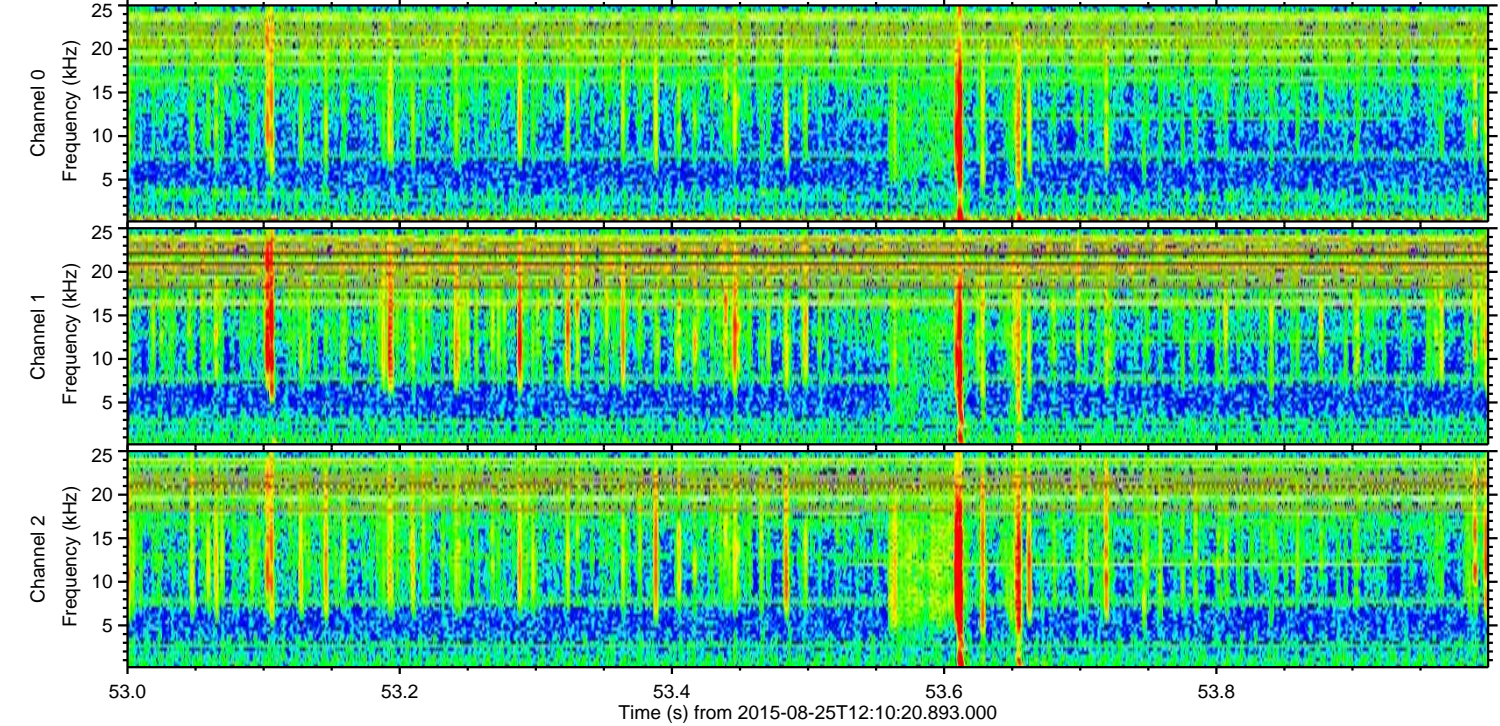
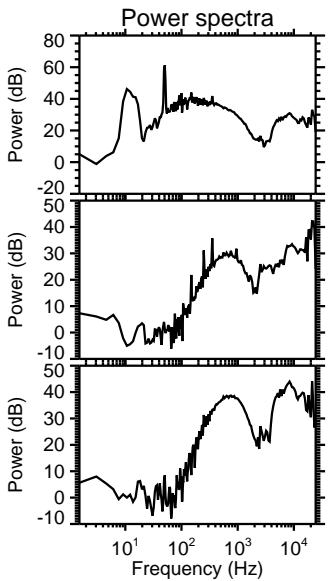
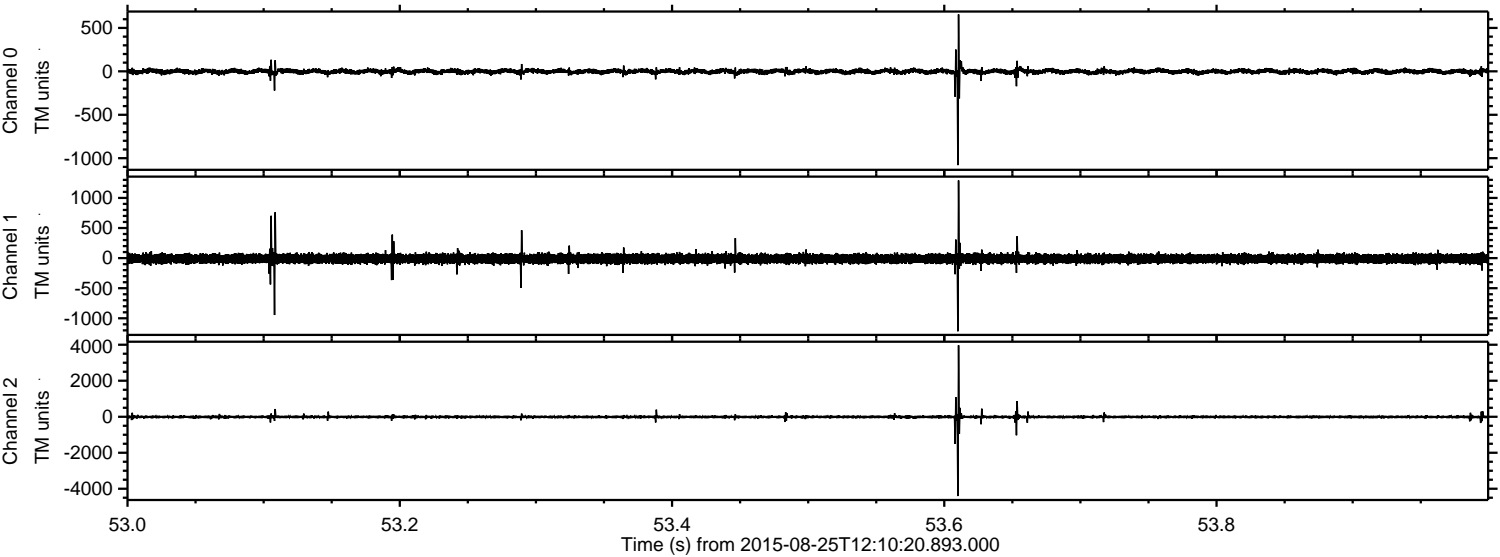

Channel 0
mn: -1080
mx: 656
 μ : -1.6
 σ : 17.6

Channel 1
mn: -1215
mx: 1289
 μ : -10.5
 σ : 39.9

Channel 2
mn: -4406
mx: 3971
 μ : -10.1
 σ : 48.4

Processed Tue Oct 6 21:15:36 2015 by ELM ver.2012-10-06 from 001__elm20150825_121019__dat00.bin

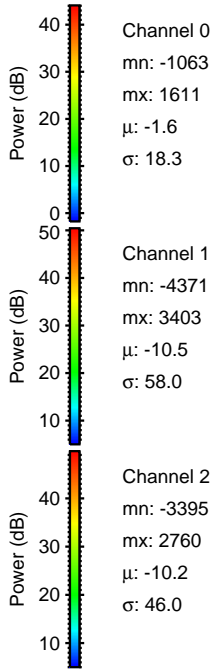
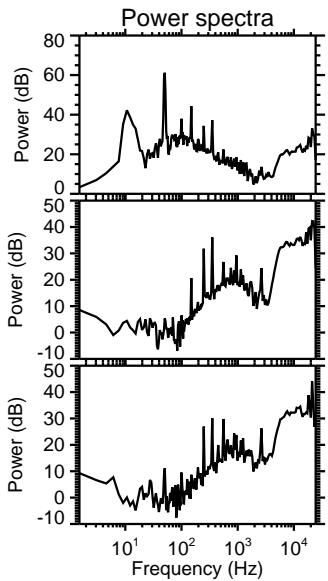
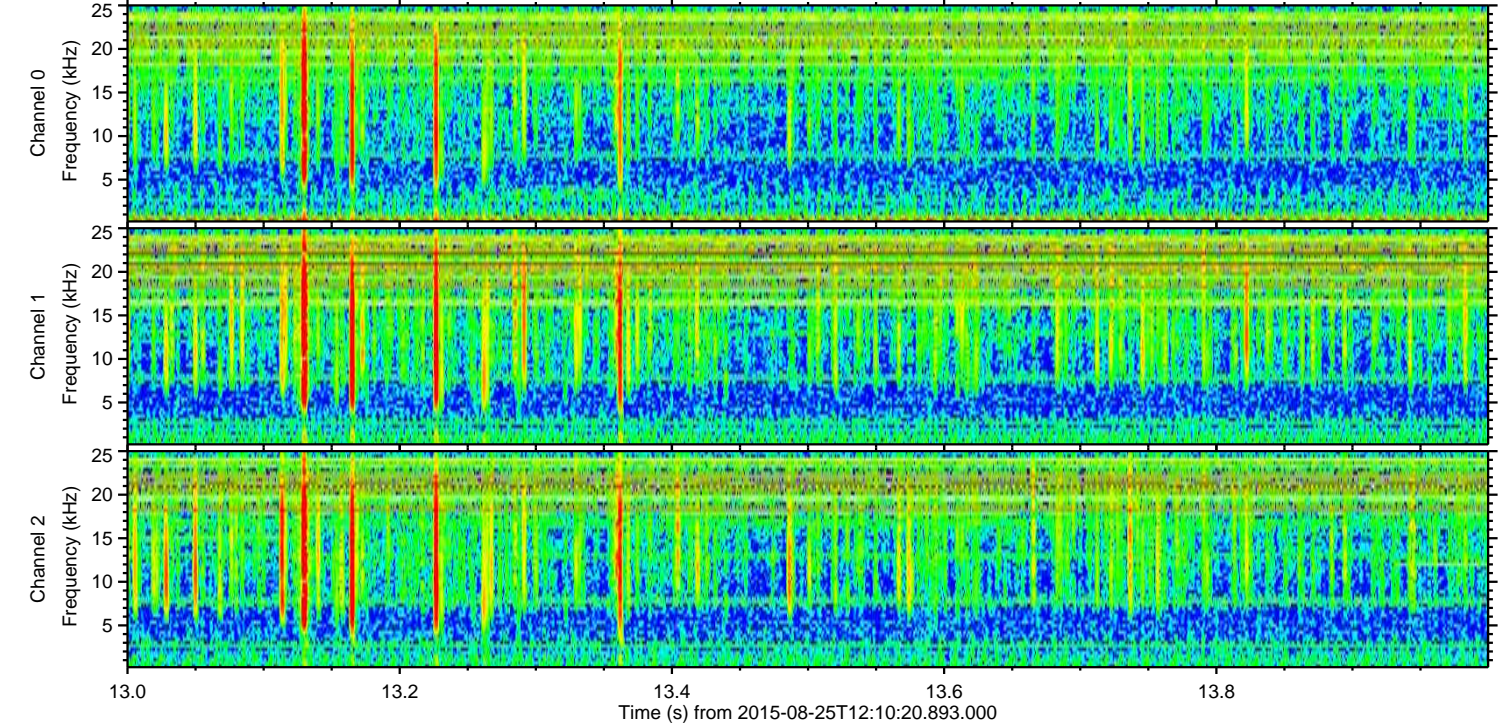
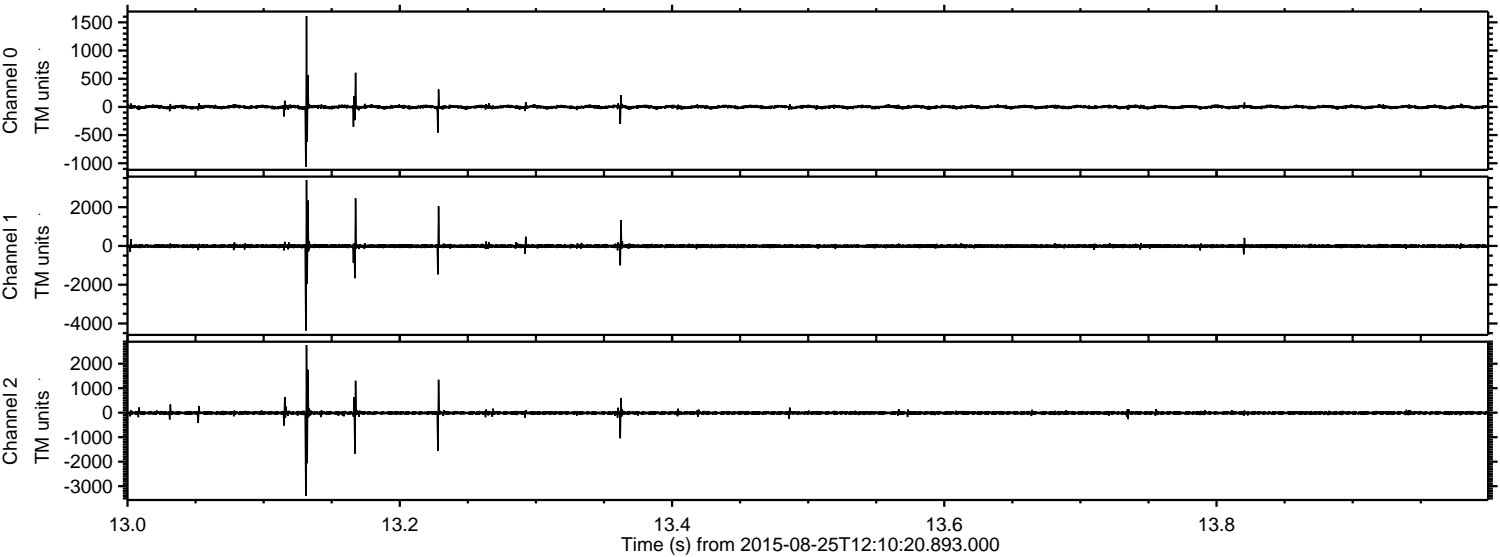

Processed Tue Oct 6 21:15:37 2015 by ELM ver.2012-10-06 from 001__elm20150825_121019__dat00.bin

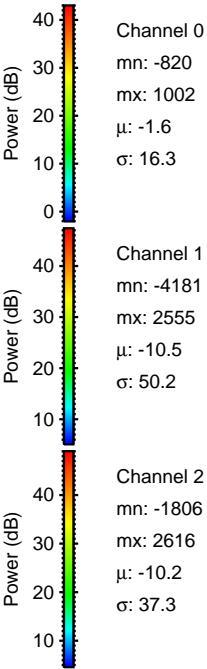
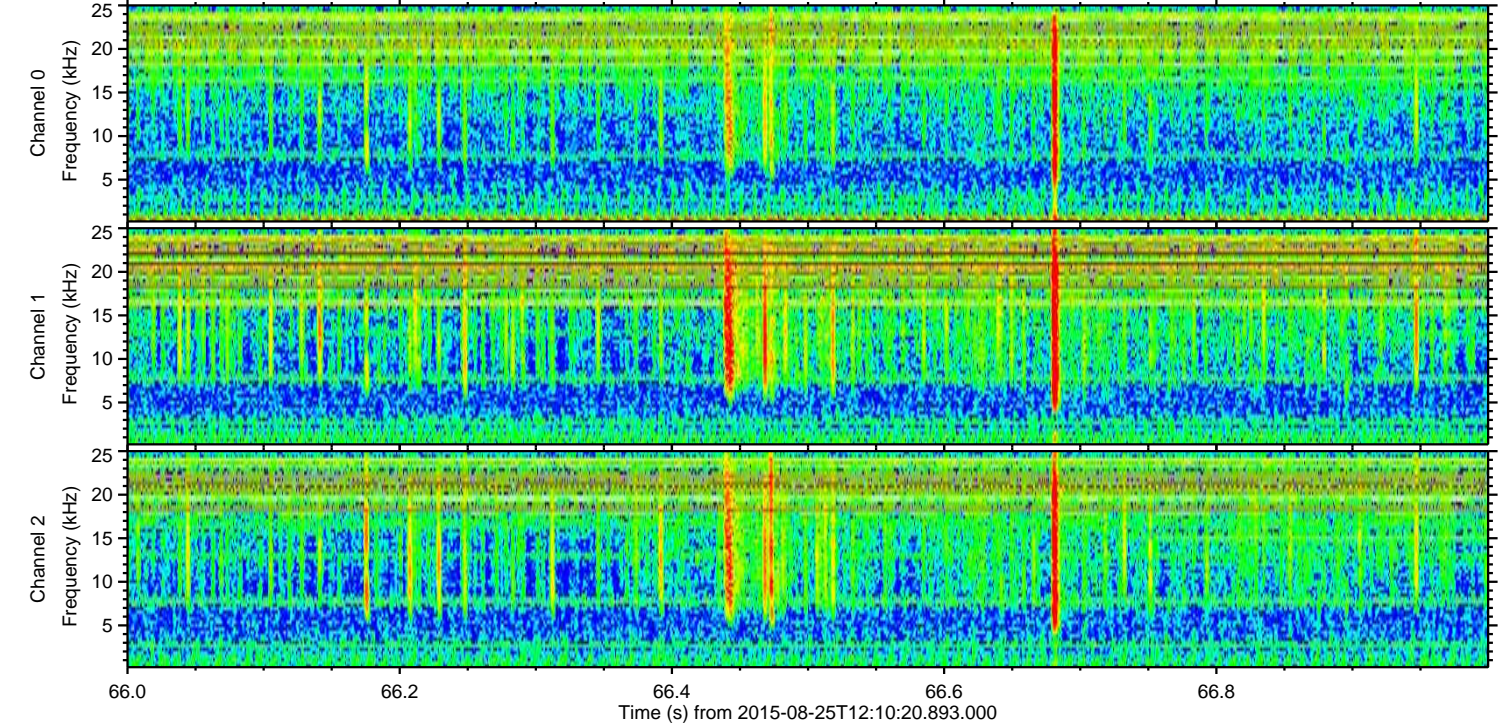
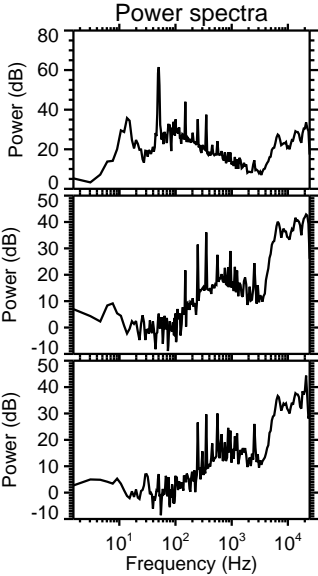
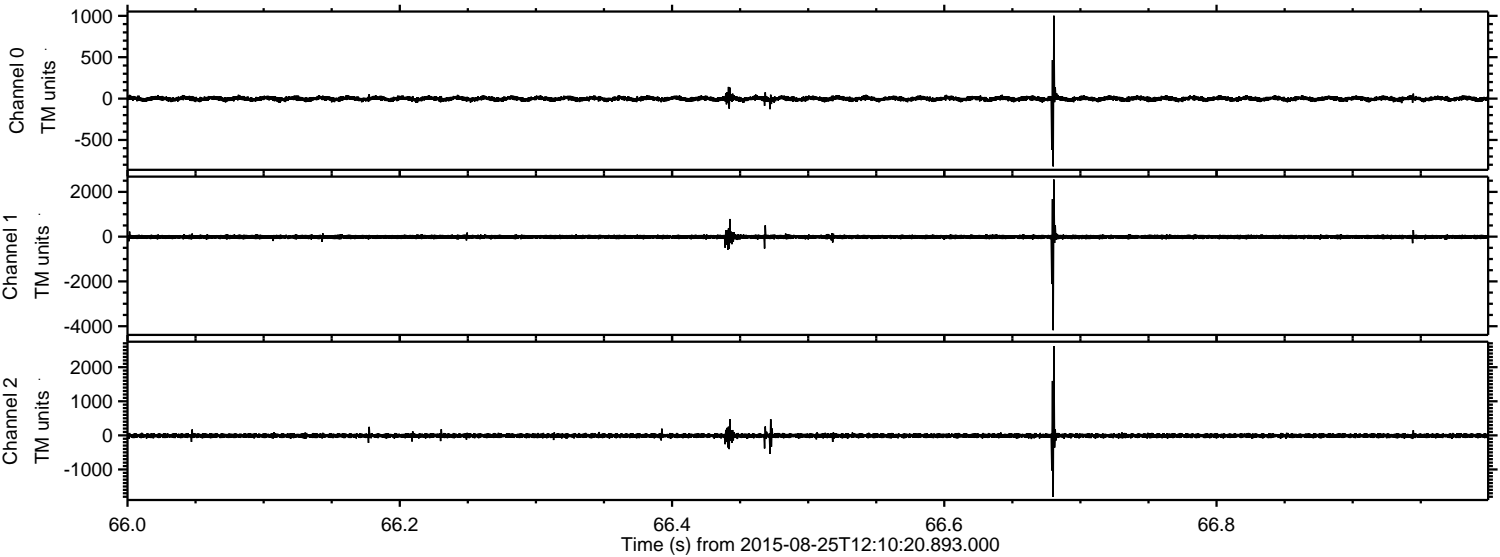

ELMAVAN 3D WAVEFORMS (Measured data sampled at 50 kHz) 51000 packets of 144 samples from 2015-08-25T12:10:20.893.000. Part 120/147

