

# ELMAVAN 3D WAVEFORMS (Measured data sampled at 50 kHz) 51000 packets of 144 samples from 2015-08-25T10:35:16.592.999.

Processed Tue Oct 6 20:48:48 2015 by ELM ver.2012-10-06 from 001\_\_elm20150825\_103515\_\_dat00.bin

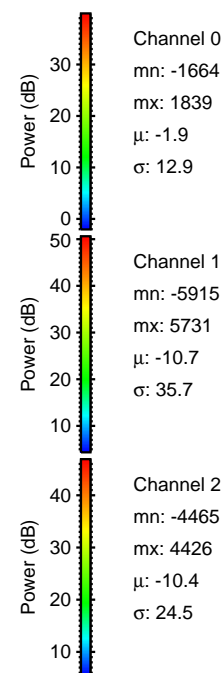

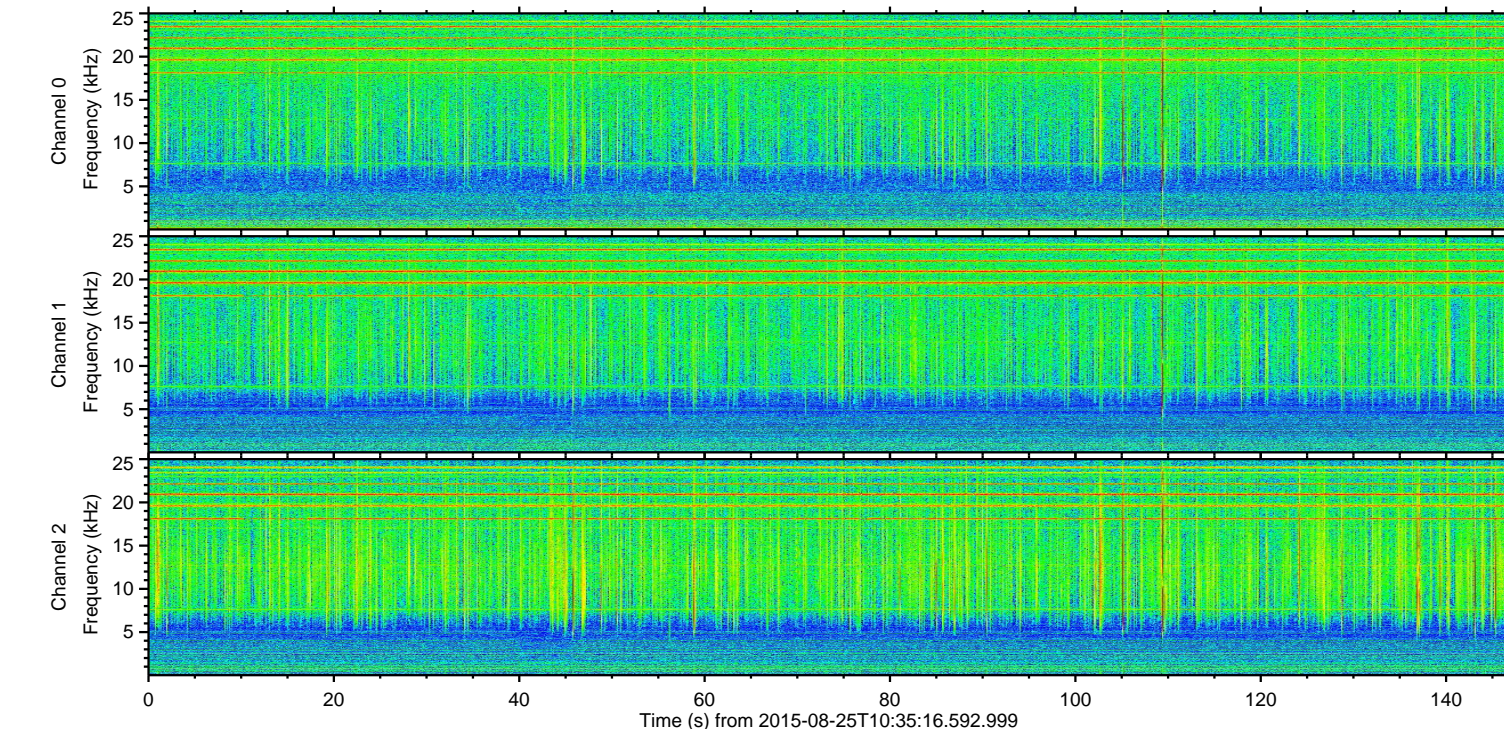
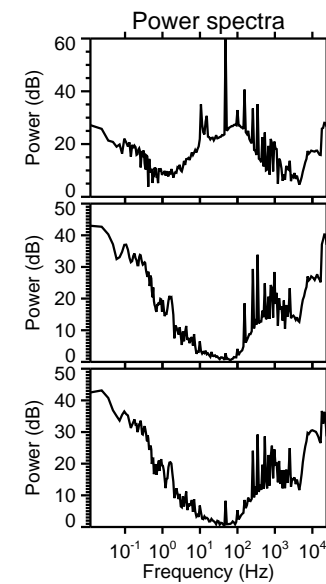
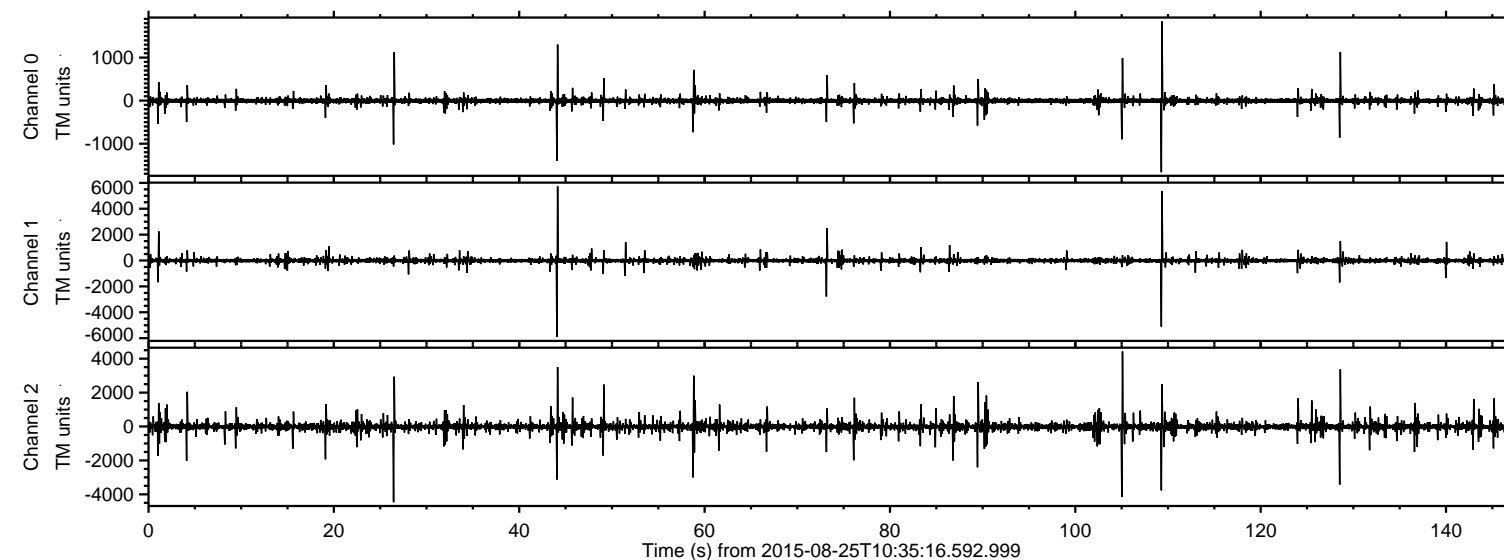

Processed Tue Oct 6 20:49:04 2015 by ELM ver.2012-10-06 from 001\_\_elm20150825\_103515\_\_dat00.bin

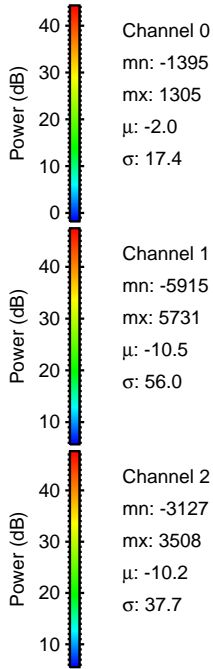
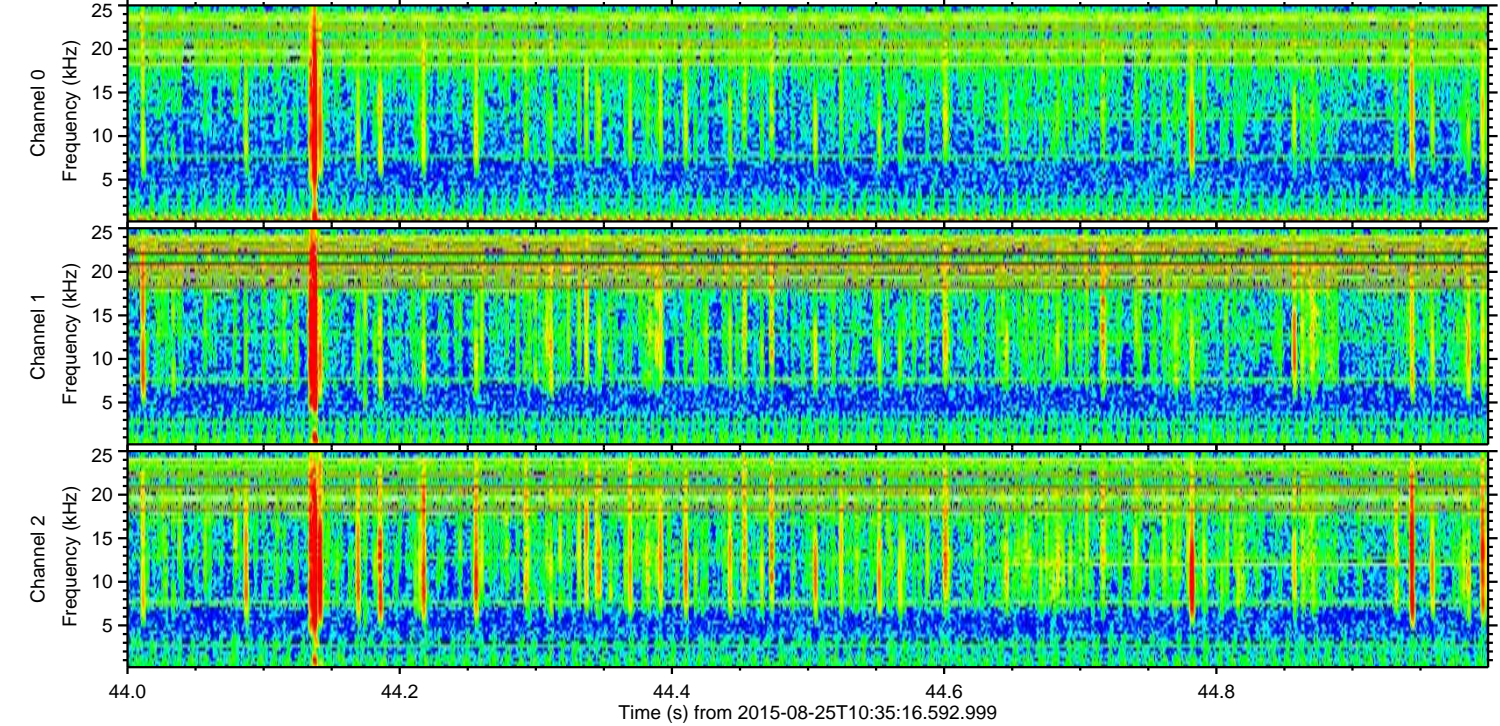
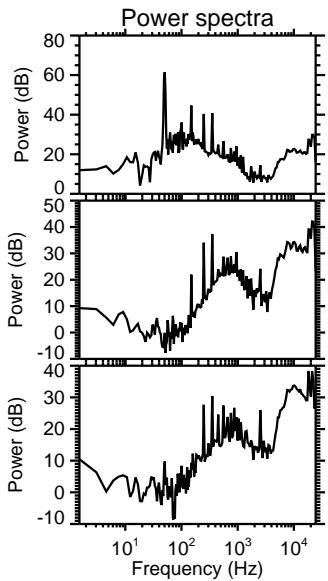
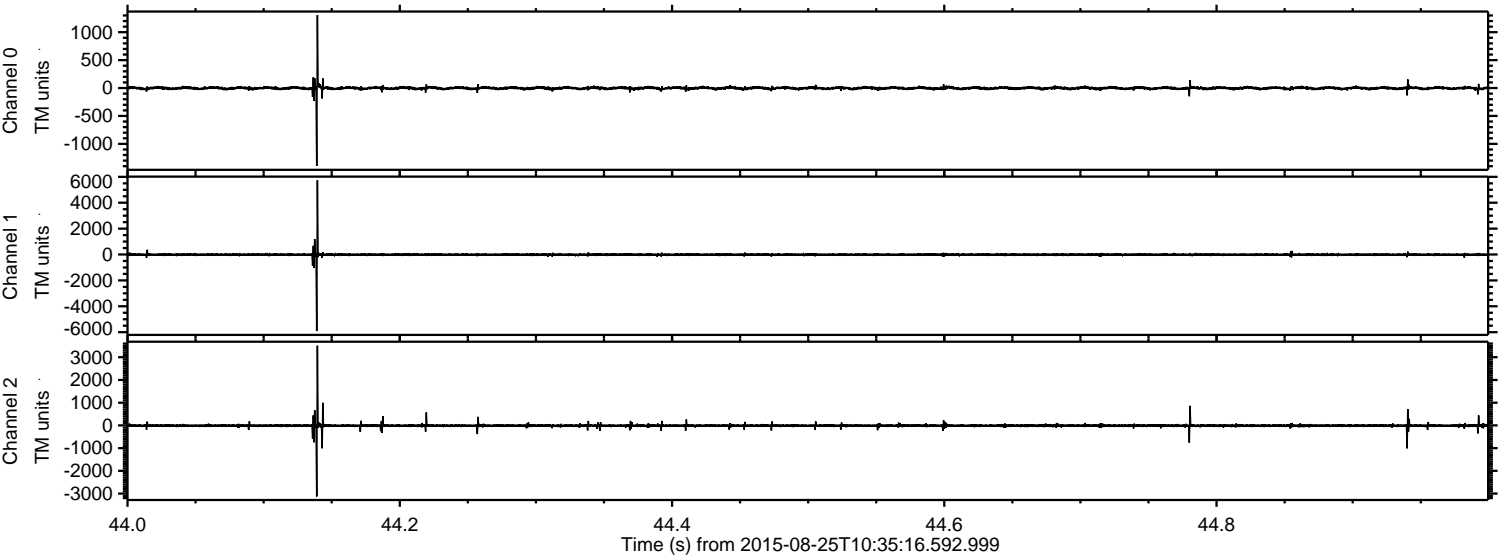



ELMAVAN 3D WAVEFORMS (Measured data sampled at 50 kHz) 51000 packets of 144 samples from 2015-08-25T10:35:16.592.999. Part 110/147

Processed Tue Oct 6 20:49:05 2015 by ELM ver.2012-10-06 from 001\_\_elm20150825\_103515\_\_dat00.bin

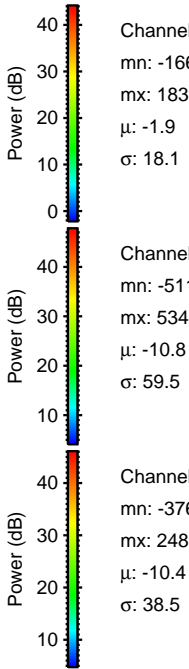
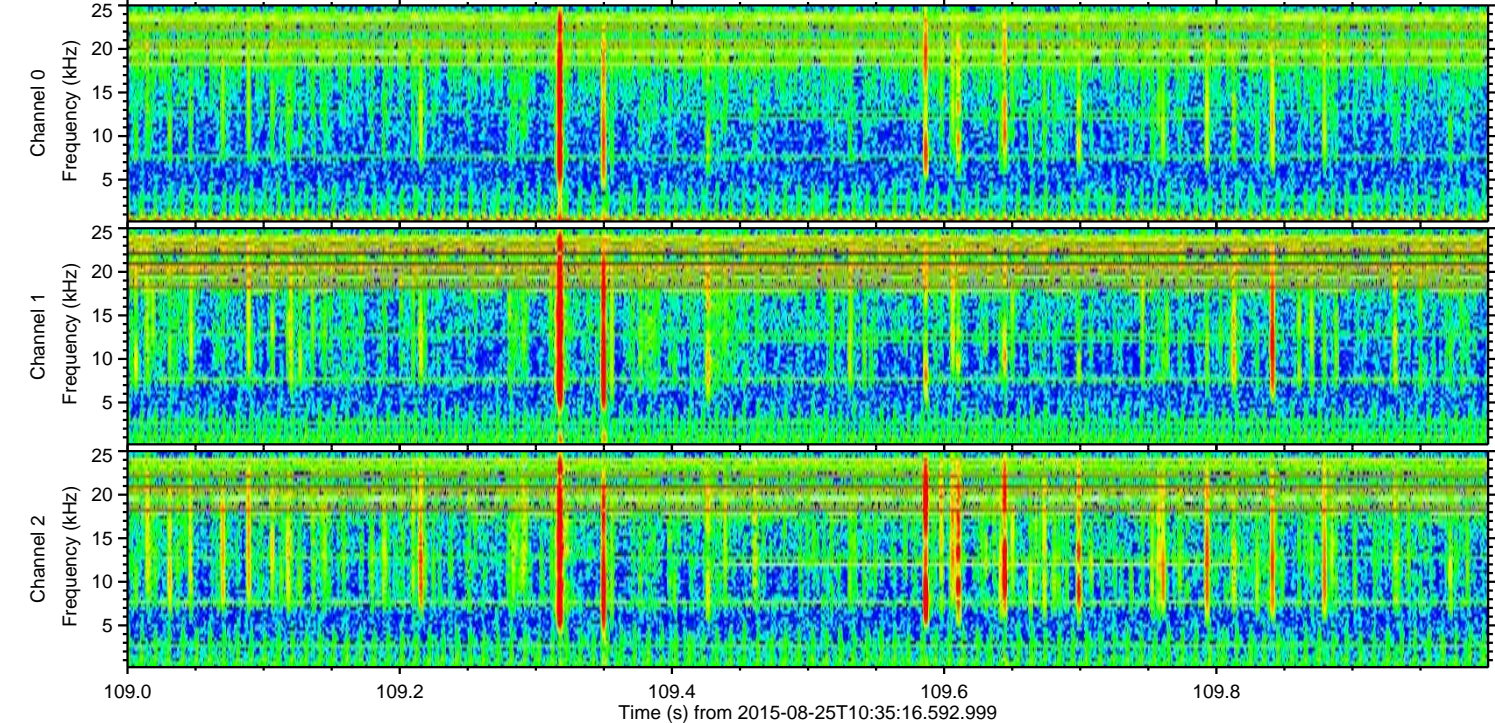
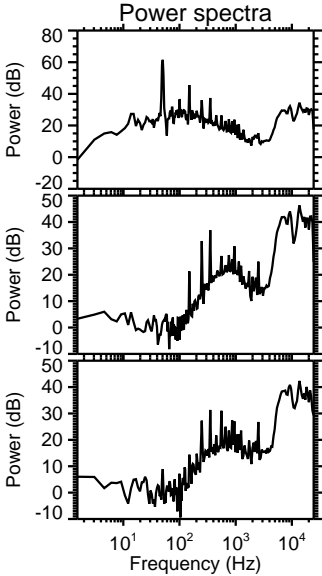
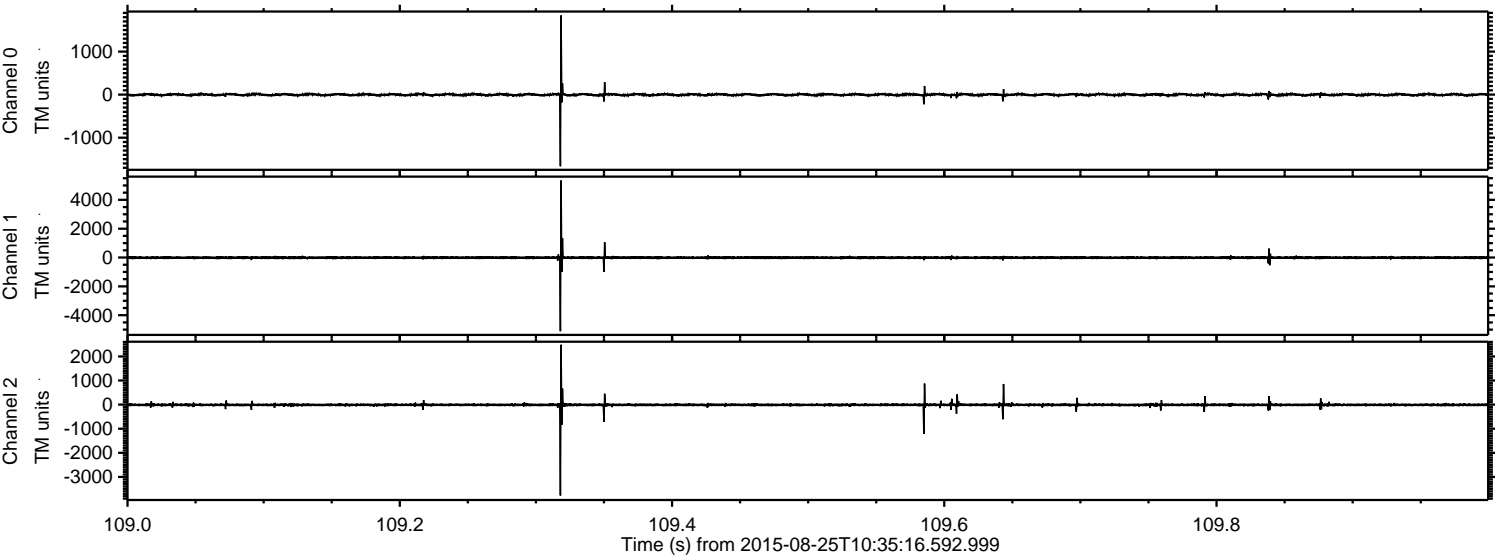



ELMAVAN 3D WAVEFORMS (Measured data sampled at 50 kHz) 51000 packets of 144 samples from 2015-08-25T10:35:16.592.999. Part 27/147

Processed Tue Oct 6 20:49:06 2015 by ELM ver.2012-10-06 from 001\_\_elm20150825\_103515\_\_dat00.bin

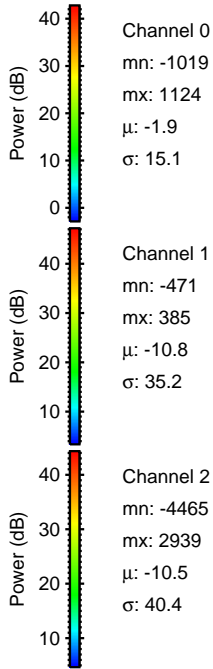
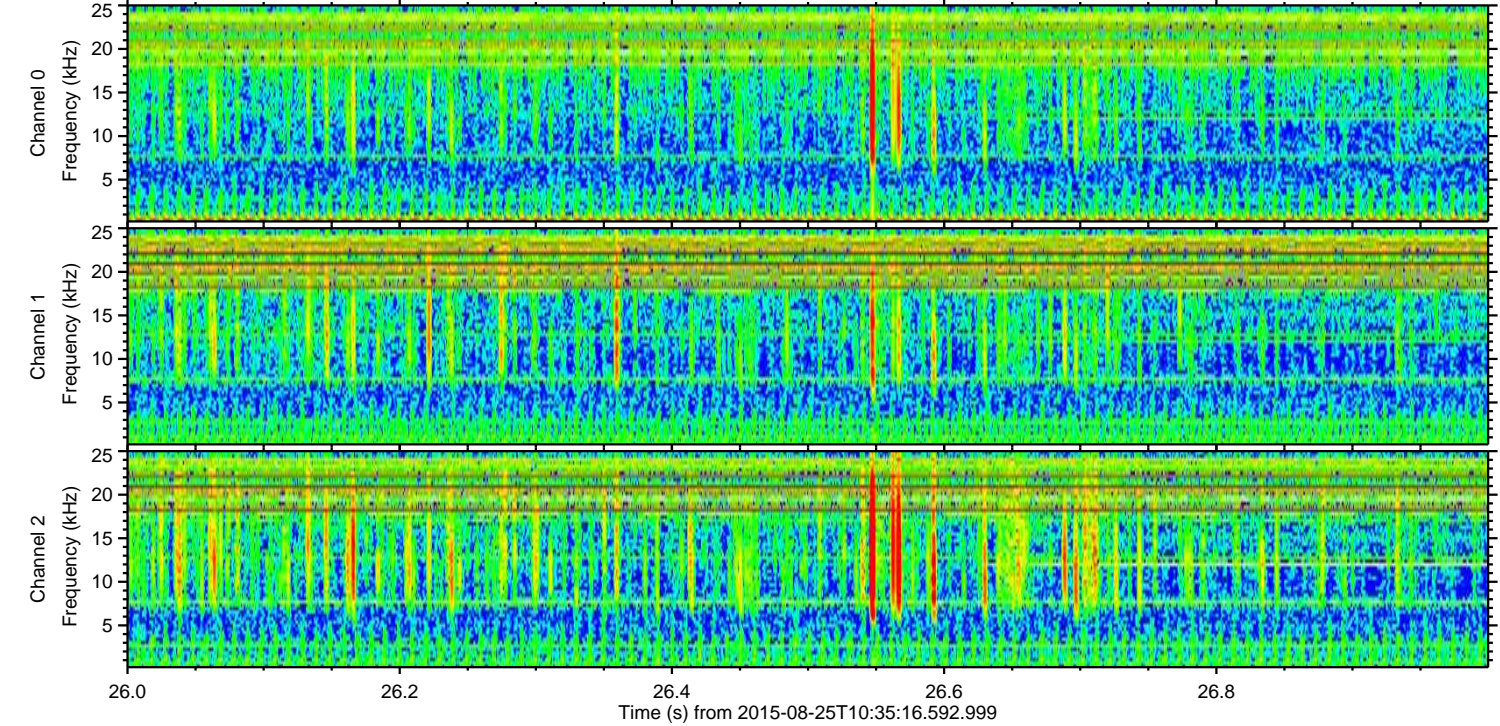
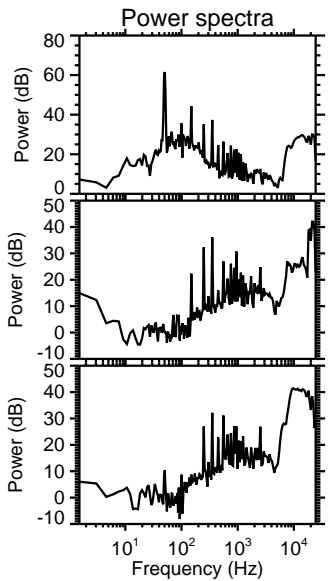
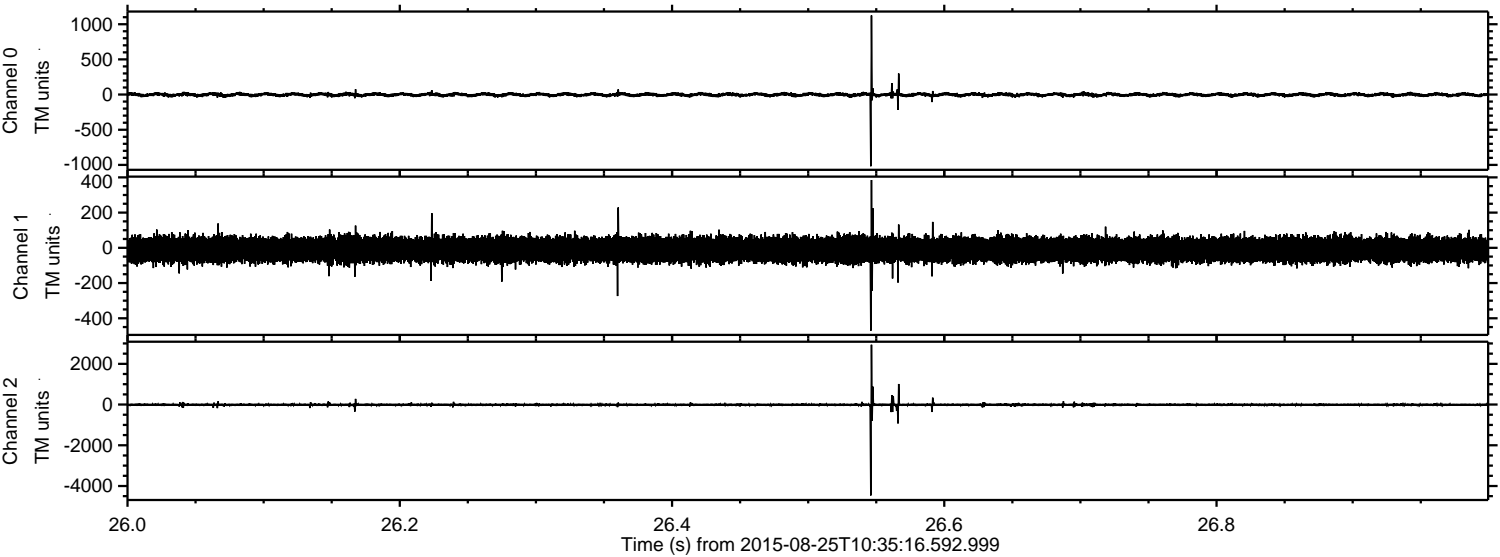



ELMAVAN 3D WAVEFORMS (Measured data sampled at 50 kHz) 51000 packets of 144 samples from 2015-08-25T10:35:16.592.999. Part 106/147

Processed Tue Oct 6 20:49:07 2015 by ELM ver.2012-10-06 from 001\_\_elm20150825\_103515\_\_dat00.bin

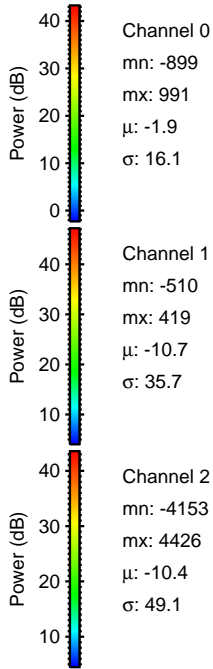
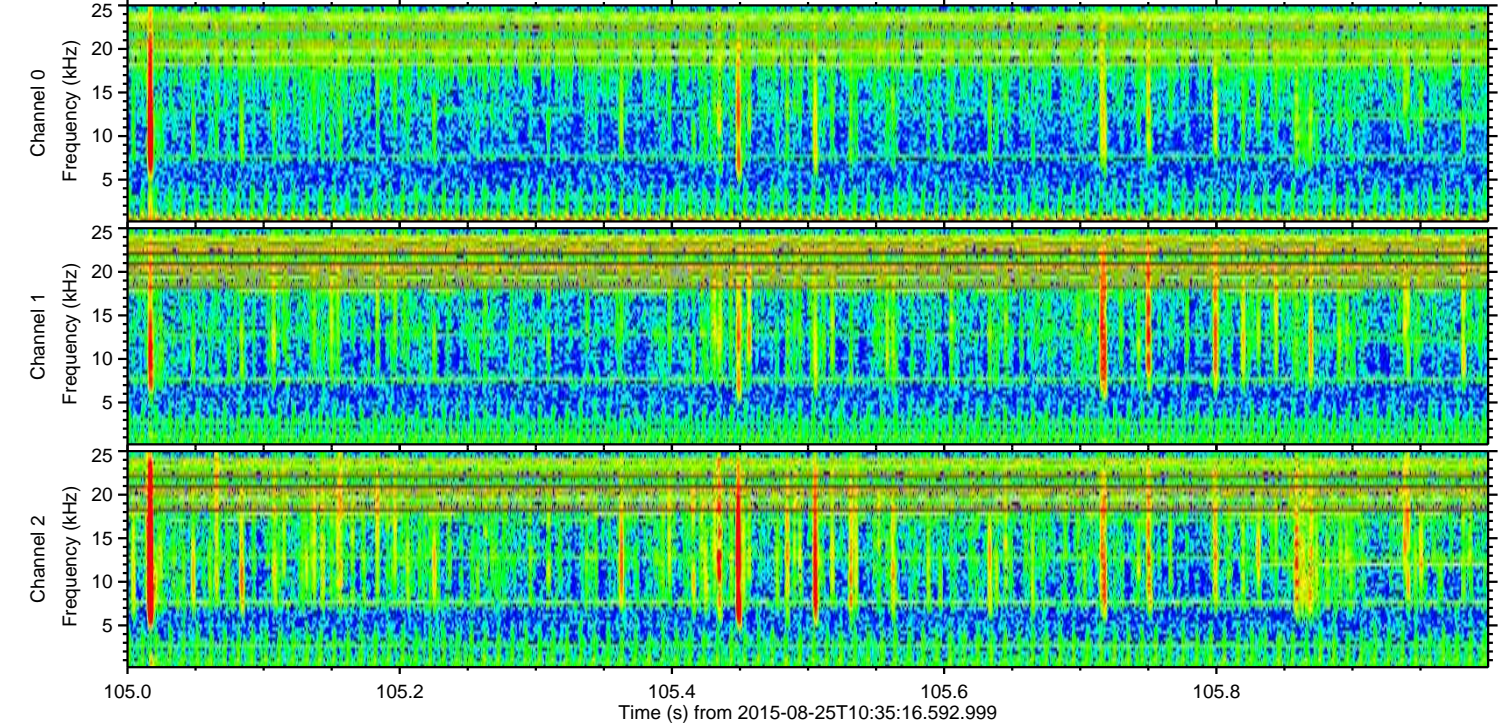
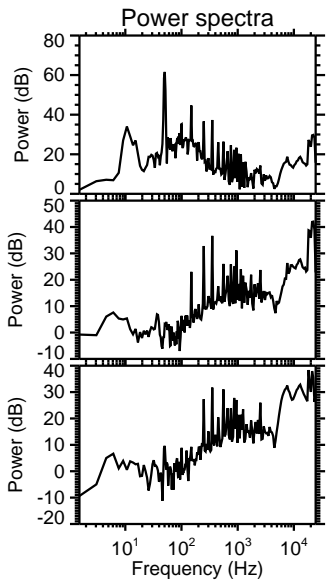
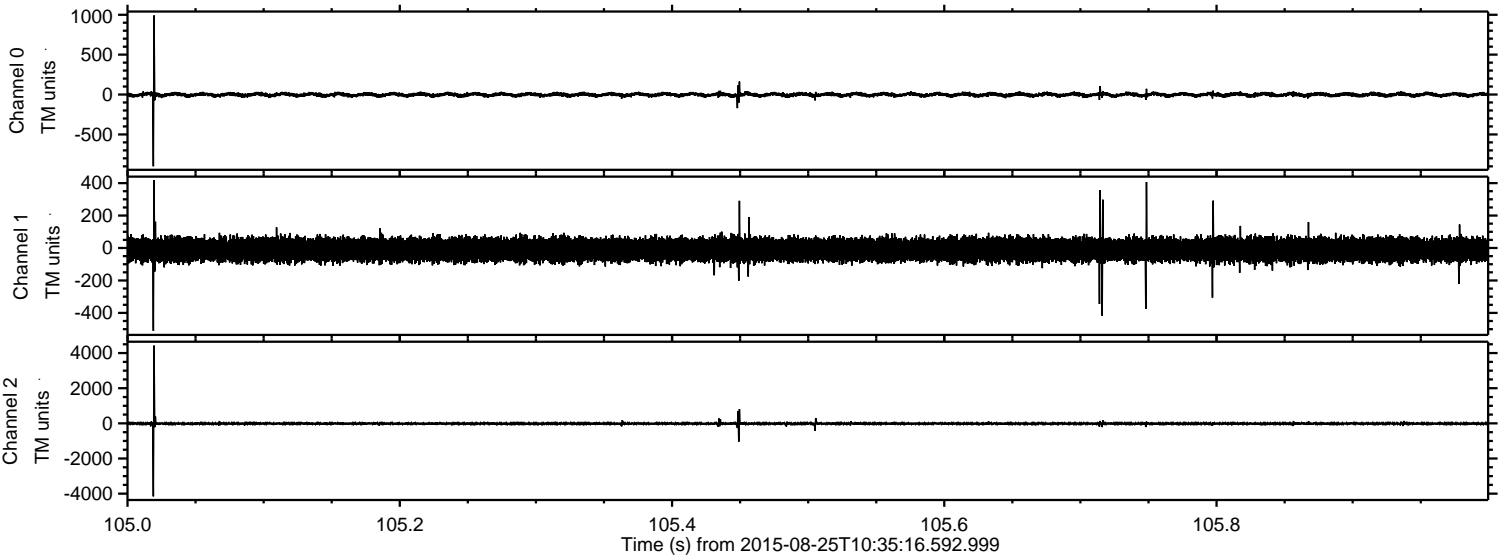

Channel 0  
mn: -899  
mx: 991  
 $\mu$ : -1.9  
 $\sigma$ : 16.1

Channel 1  
mn: -510  
mx: 419  
 $\mu$ : -10.7  
 $\sigma$ : 35.7

Channel 2  
mn: -4153  
mx: 4426  
 $\mu$ : -10.4  
 $\sigma$ : 49.1



ELMAVAN 3D WAVEFORMS (Measured data sampled at 50 kHz) 51000 packets of 144 samples from 2015-08-25T10:35:16.592.999. Part 129/147

Processed Tue Oct 6 20:49:08 2015 by ELM ver.2012-10-06 from 001\_\_elm20150825\_103515\_\_dat00.bin

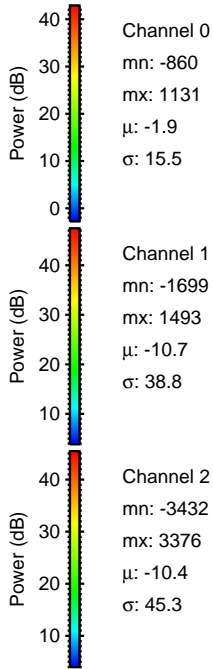
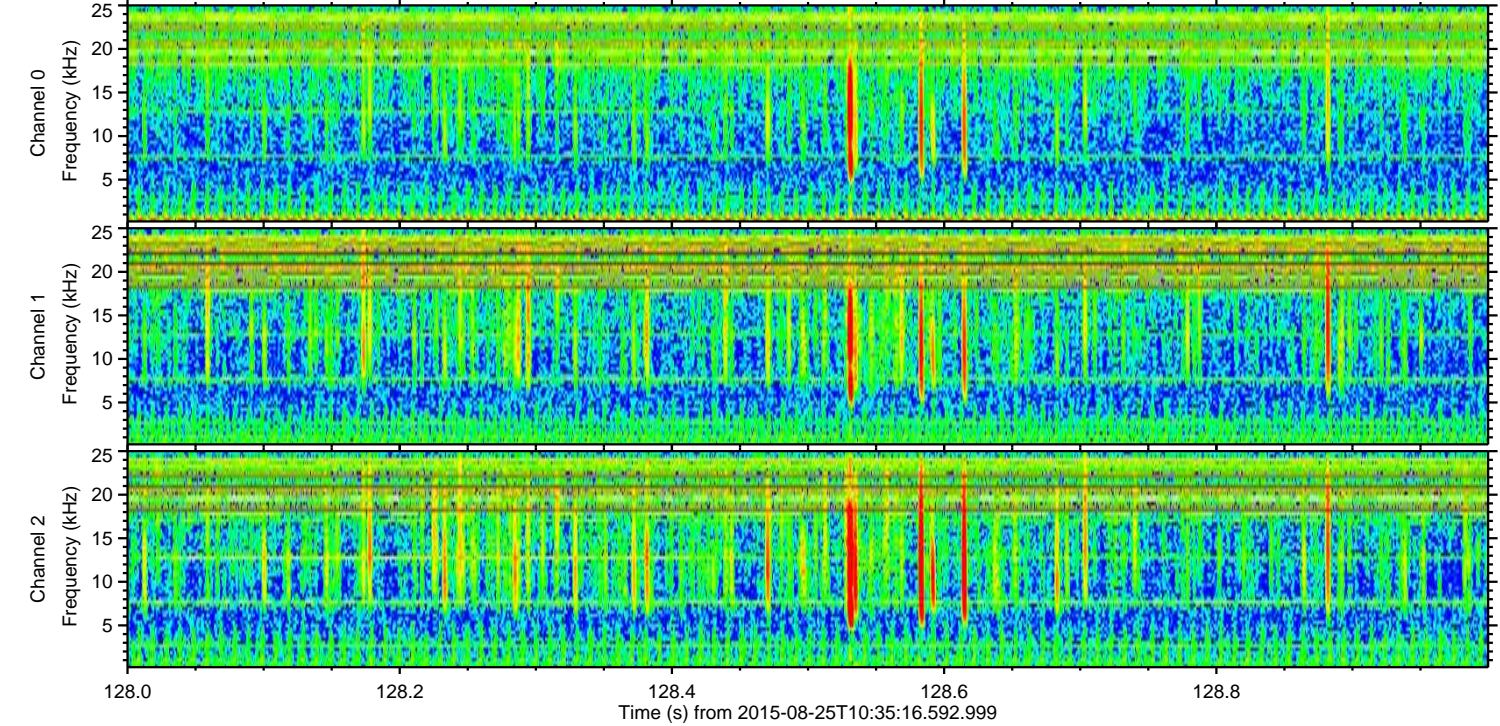
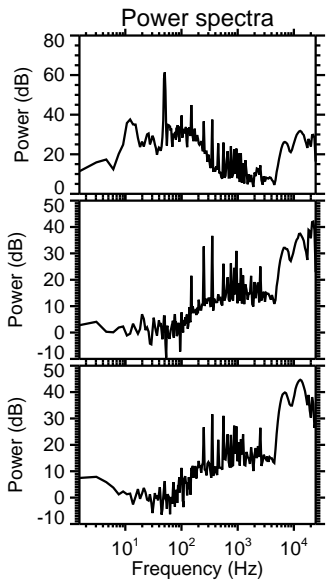
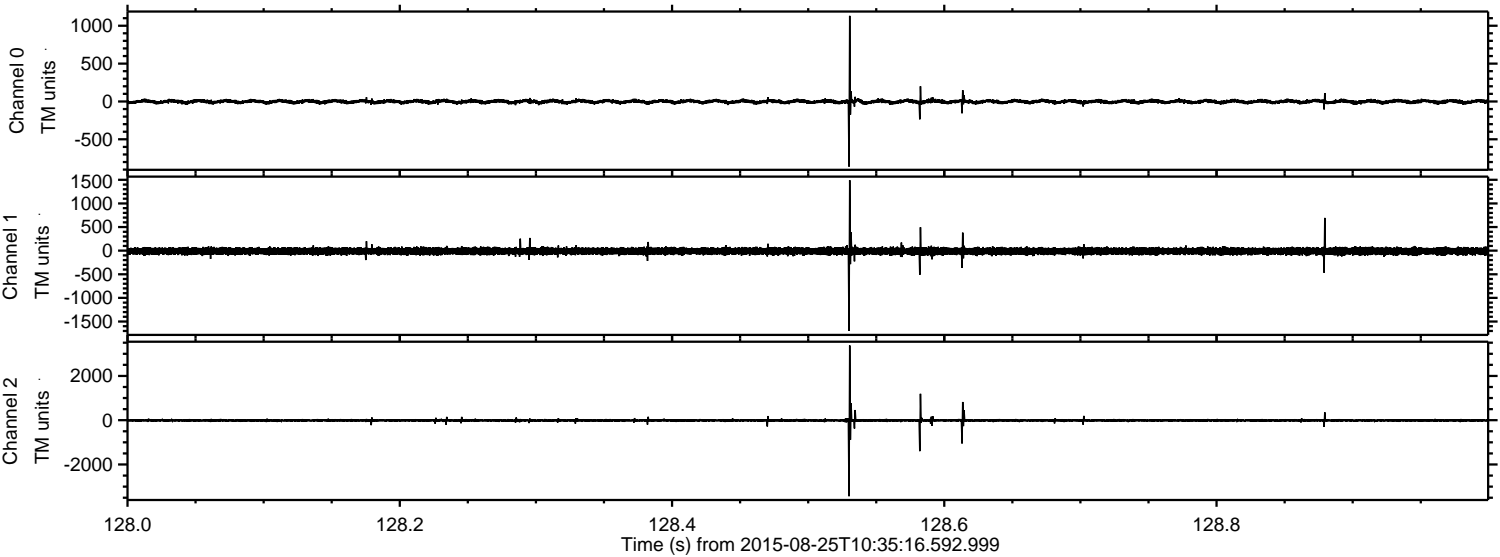

Channel 0  
mn: -860  
mx: 1131  
 $\mu$ : -1.9  
 $\sigma$ : 15.5

Channel 1  
mn: -1699  
mx: 1493  
 $\mu$ : -10.7  
 $\sigma$ : 38.8

Channel 2  
mn: -3432  
mx: 3376  
 $\mu$ : -10.4  
 $\sigma$ : 45.3



Processed Tue Oct 6 20:49:09 2015 by ELM ver.2012-10-06 from 001\_\_elm20150825\_103515\_\_dat00.bin

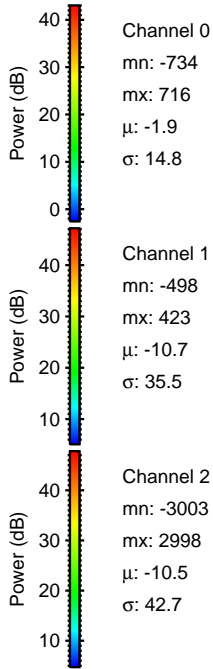
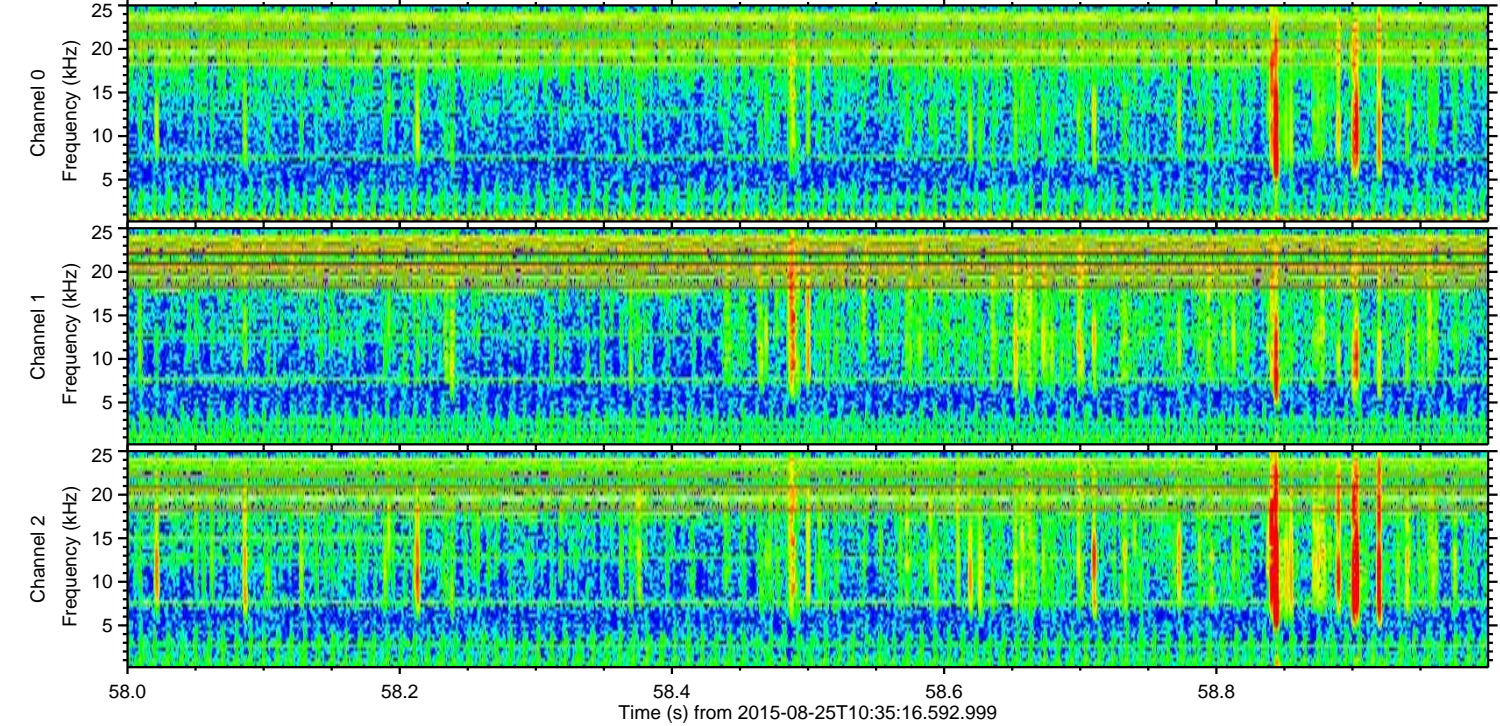
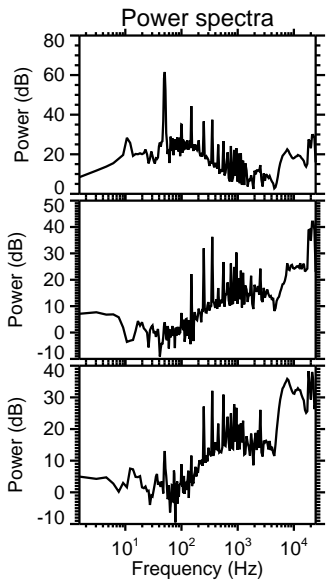
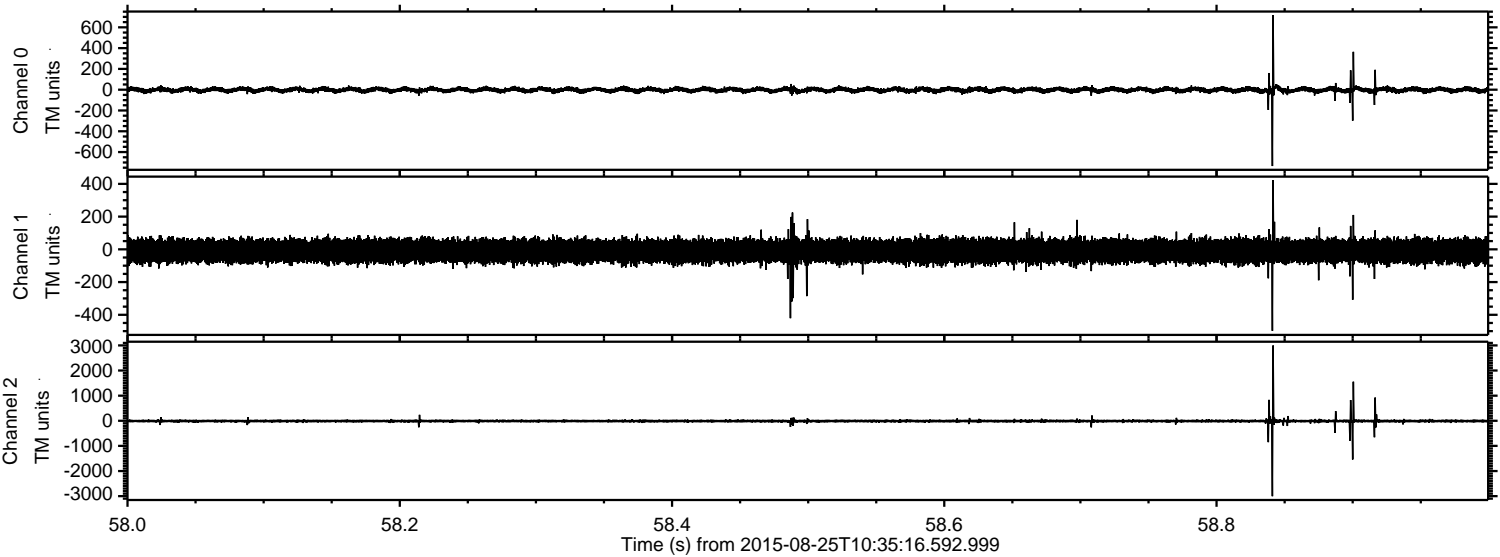



ELMAVAN 3D WAVEFORMS (Measured data sampled at 50 kHz) 51000 packets of 144 samples from 2015-08-25T10:35:16.592.999. Part 74/147

Processed Tue Oct 6 20:49:11 2015 by ELM ver.2012-10-06 from 001\_\_elm20150825\_103515\_\_dat00.bin

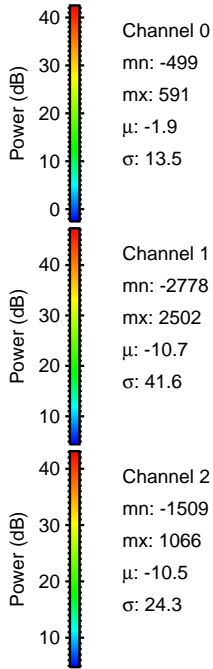
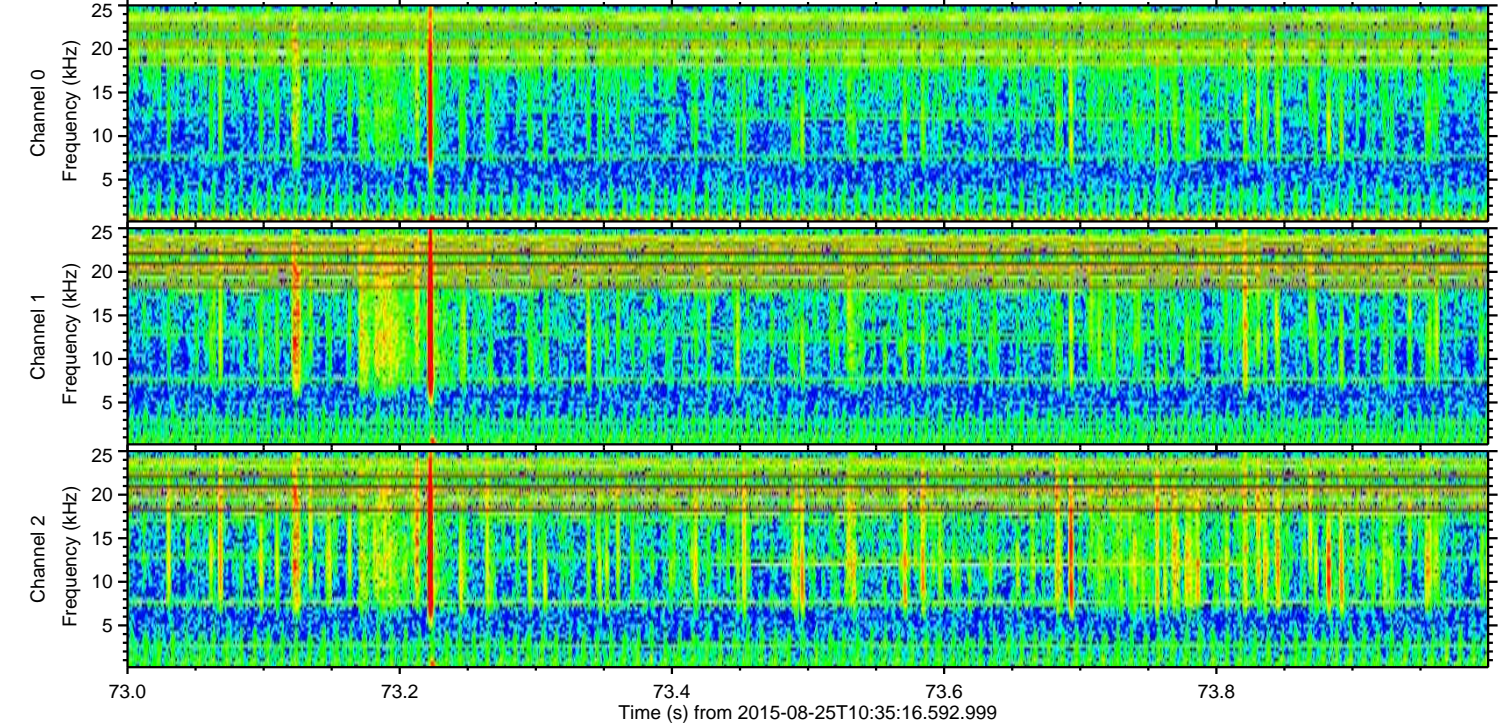
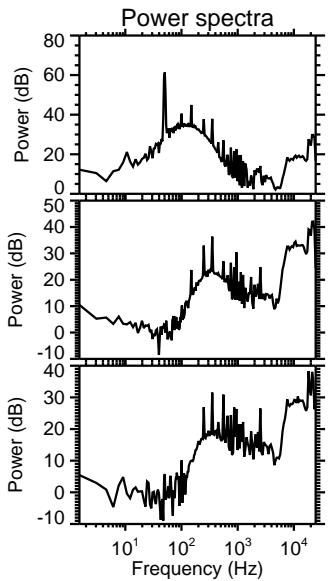
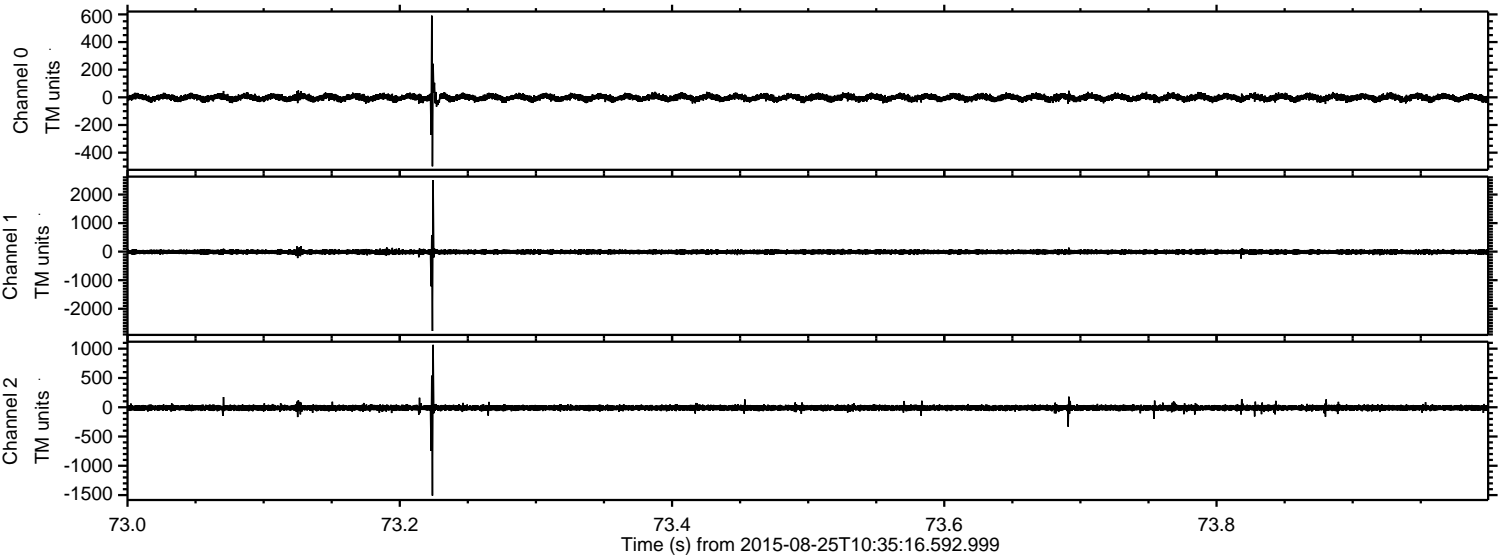



Processed Tue Oct 6 20:49:12 2015 by ELM ver.2012-10-06 from 001\_\_elm20150825\_103515\_\_dat00.bin

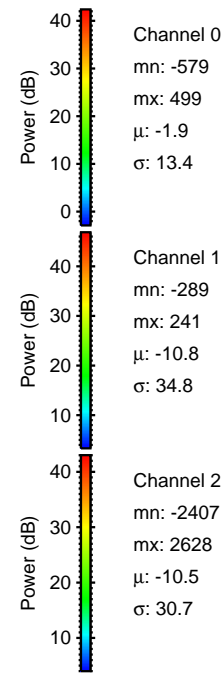
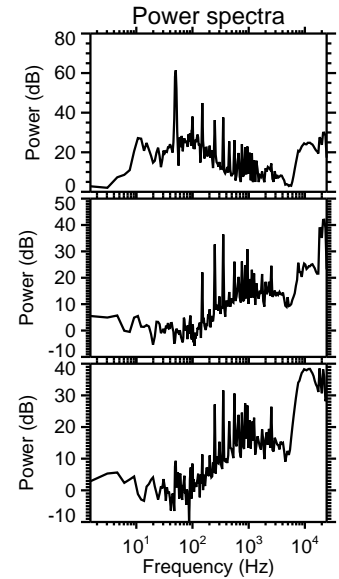
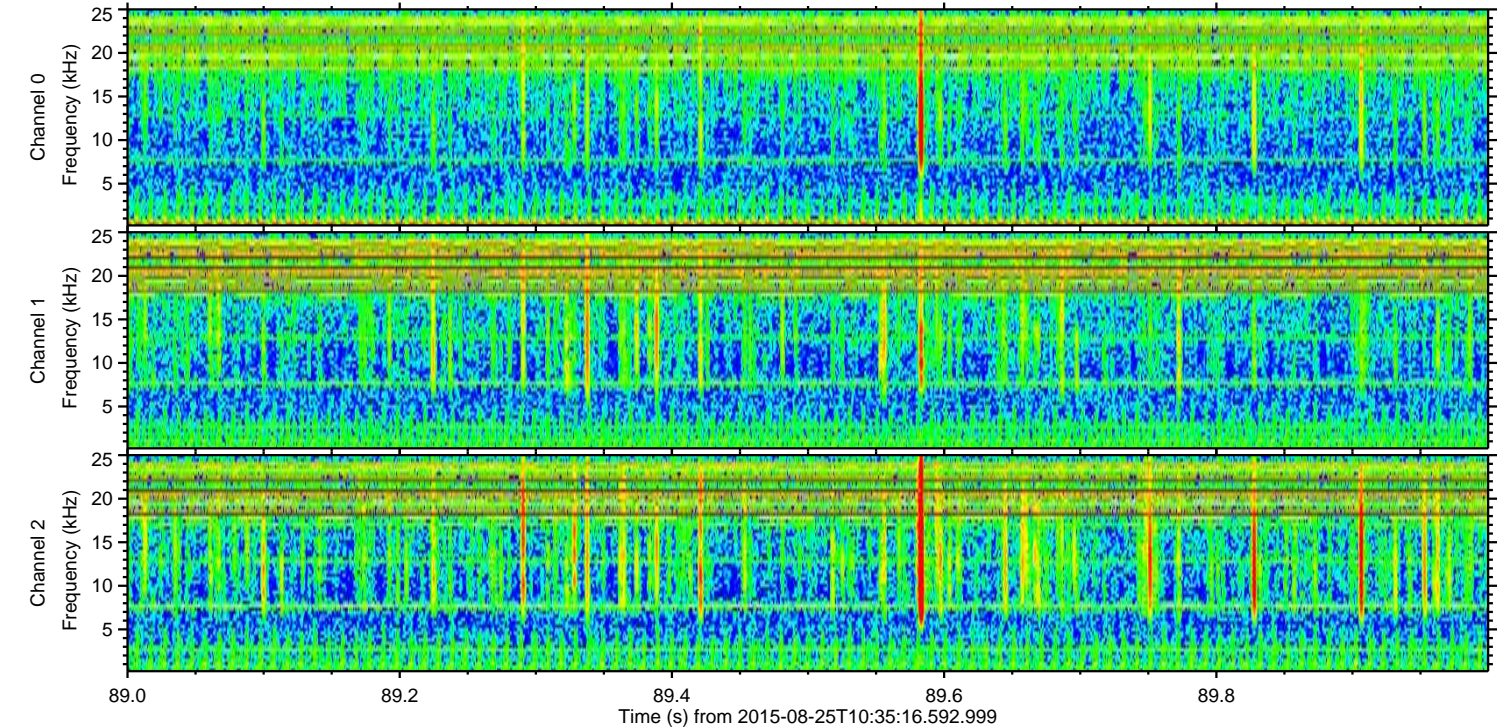
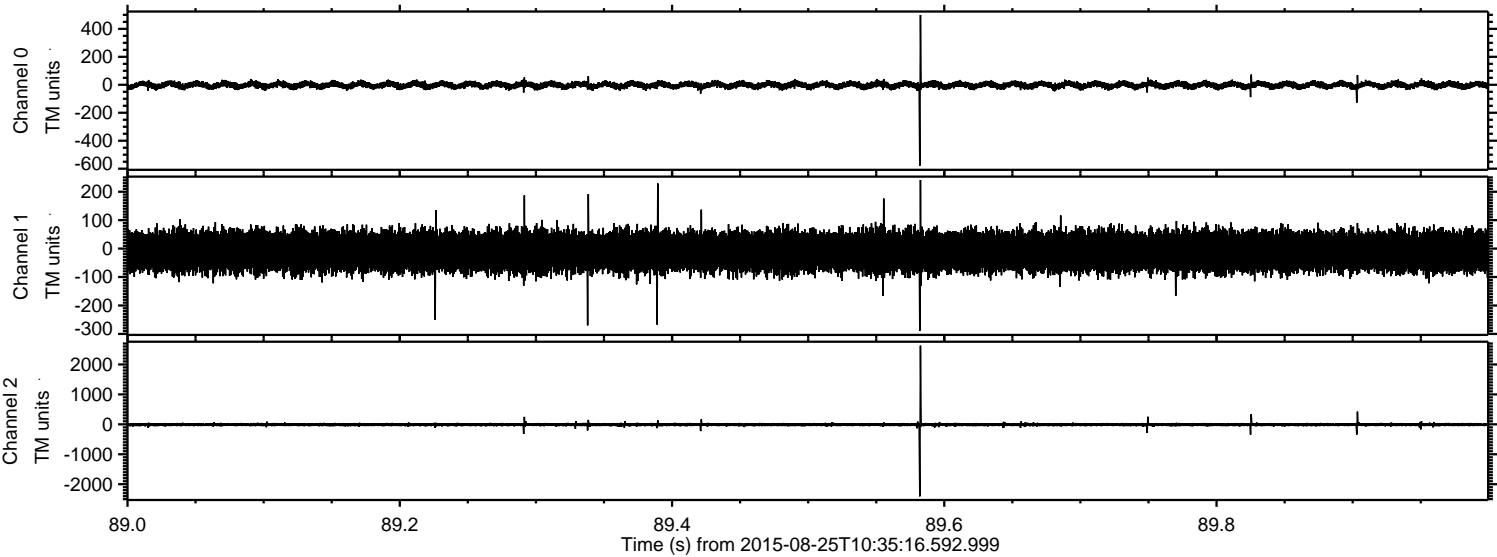



ELMAVAN 3D WAVEFORMS (Measured data sampled at 50 kHz) 51000 packets of 144 samples from 2015-08-25T10:35:16.592.999. Part 50/147

Processed Tue Oct 6 20:49:13 2015 by ELM ver.2012-10-06 from 001\_\_elm20150825\_103515\_\_dat00.bin

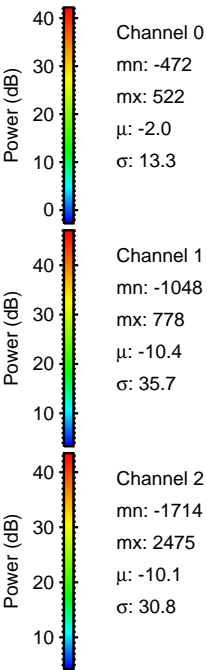
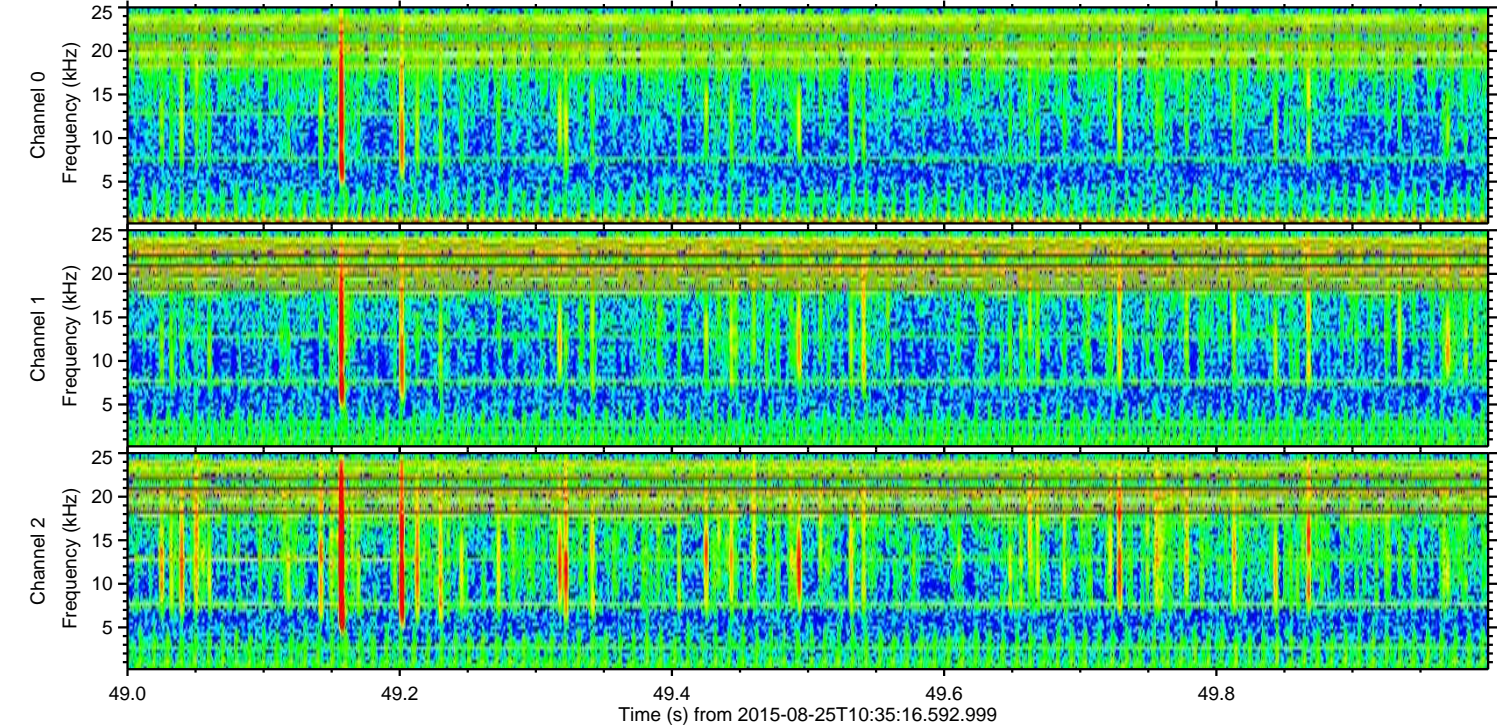
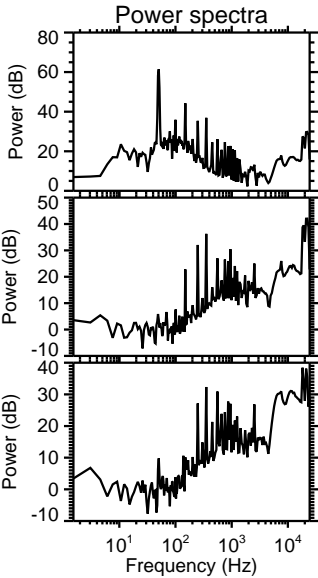
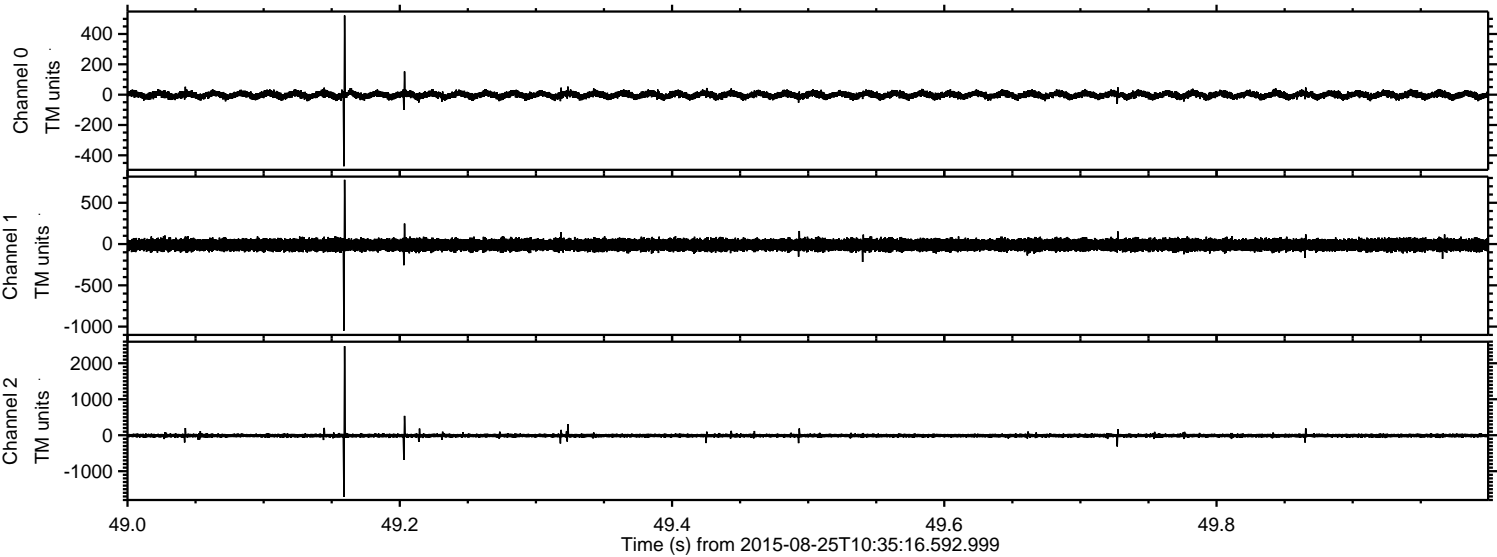



ELMAVAN 3D WAVEFORMS (Measured data sampled at 50 kHz) 51000 packets of 144 samples from 2015-08-25T10:35:16.592.999. Part 122/147

