

ELMAVAN 3D WAVEFORMS (Measured data sampled at 50 kHz) 51000 packets of 144 samples from 2015-08-25T09:15:12.961.000.

Processed Tue Oct 6 20:26:32 2015 by ELM ver.2012-10-06 from 001__elm20150825_091511__dat00.bin

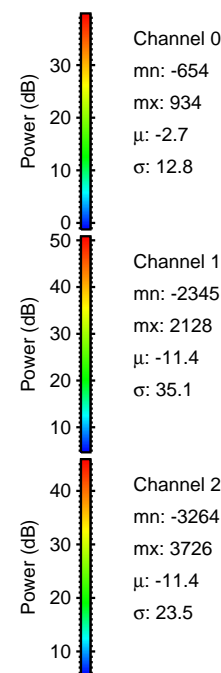
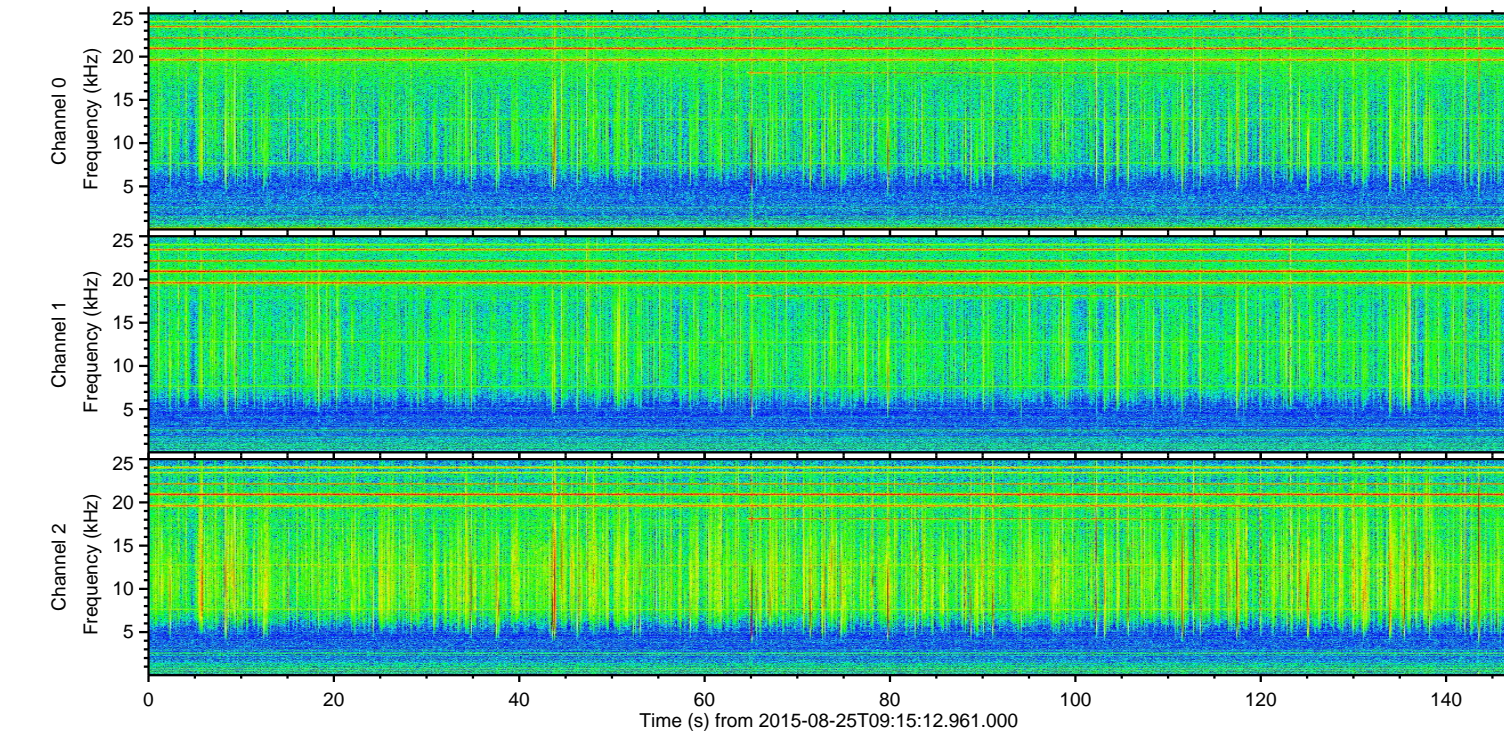
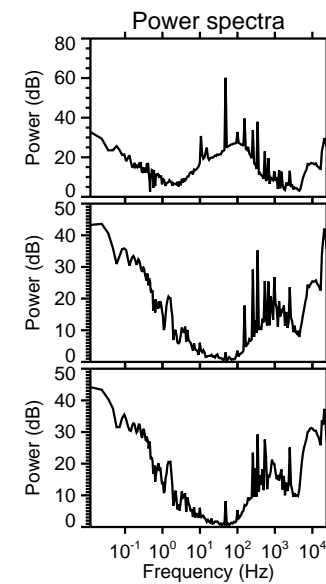
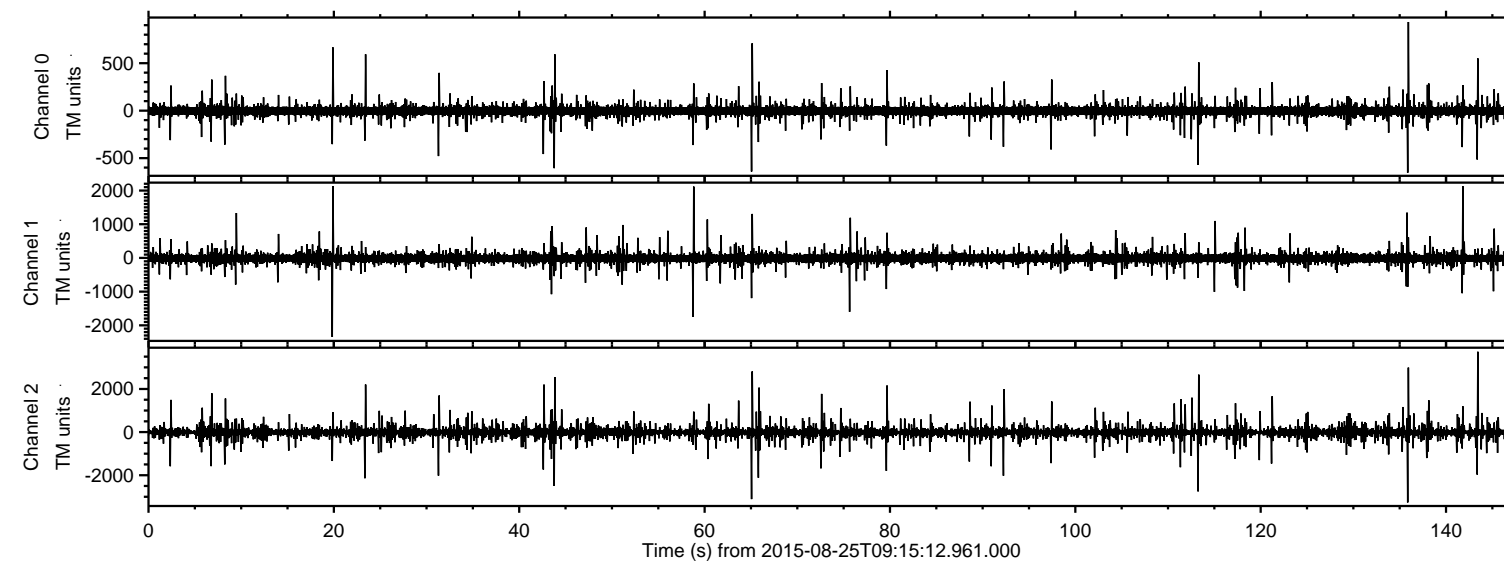

ELMAVAN 3D WAVEFORMS (Measured data sampled at 50 kHz) 51000 packets of 144 samples from 2015-08-25T09:15:12.961.000. Part 144/147

Processed Tue Oct 6 20:26:49 2015 by ELM ver.2012-10-06 from 001__elm20150825_091511__dat00.bin

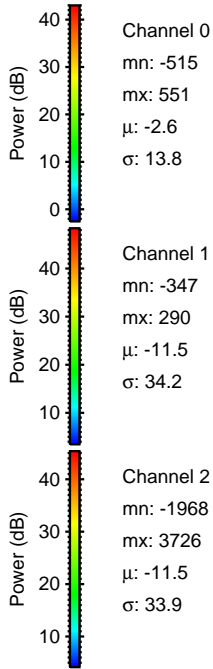
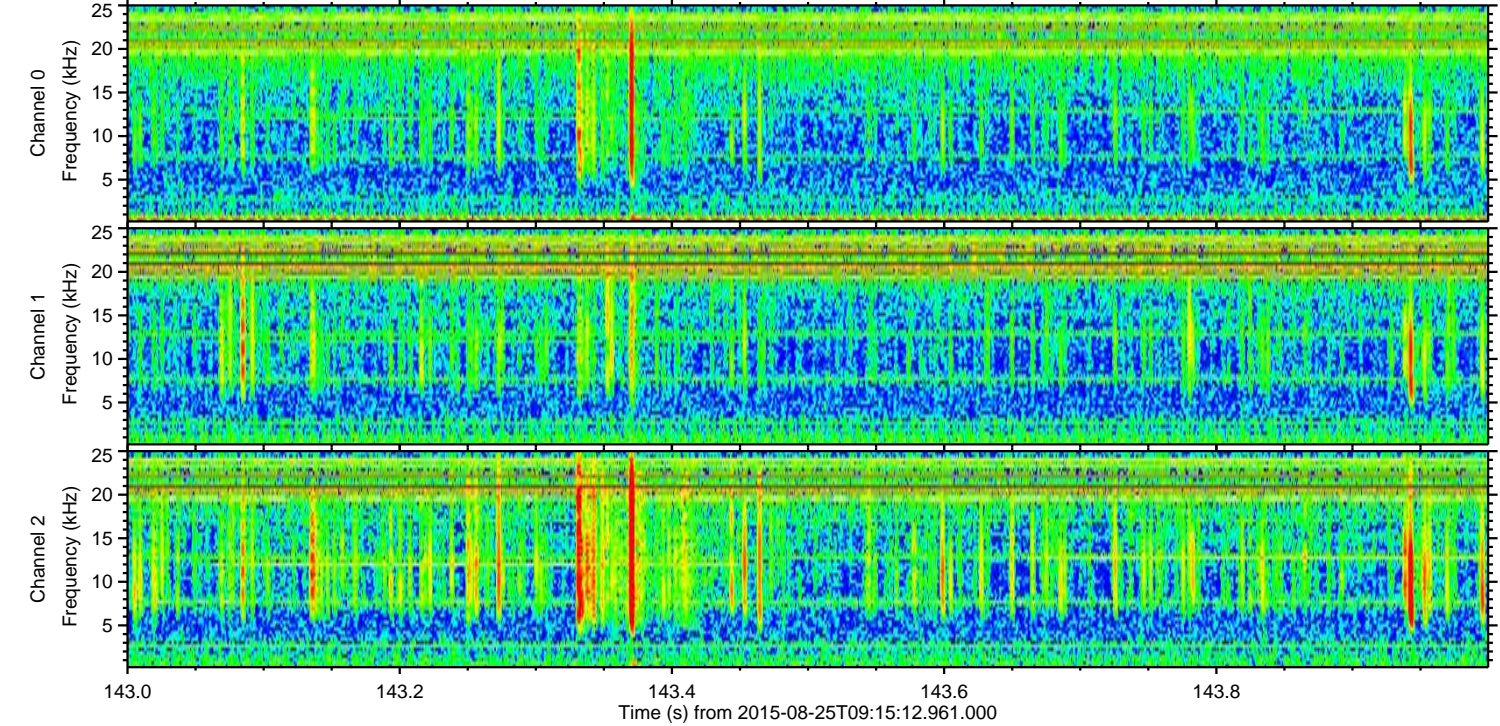
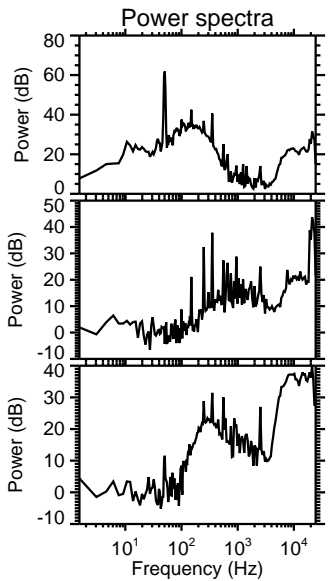
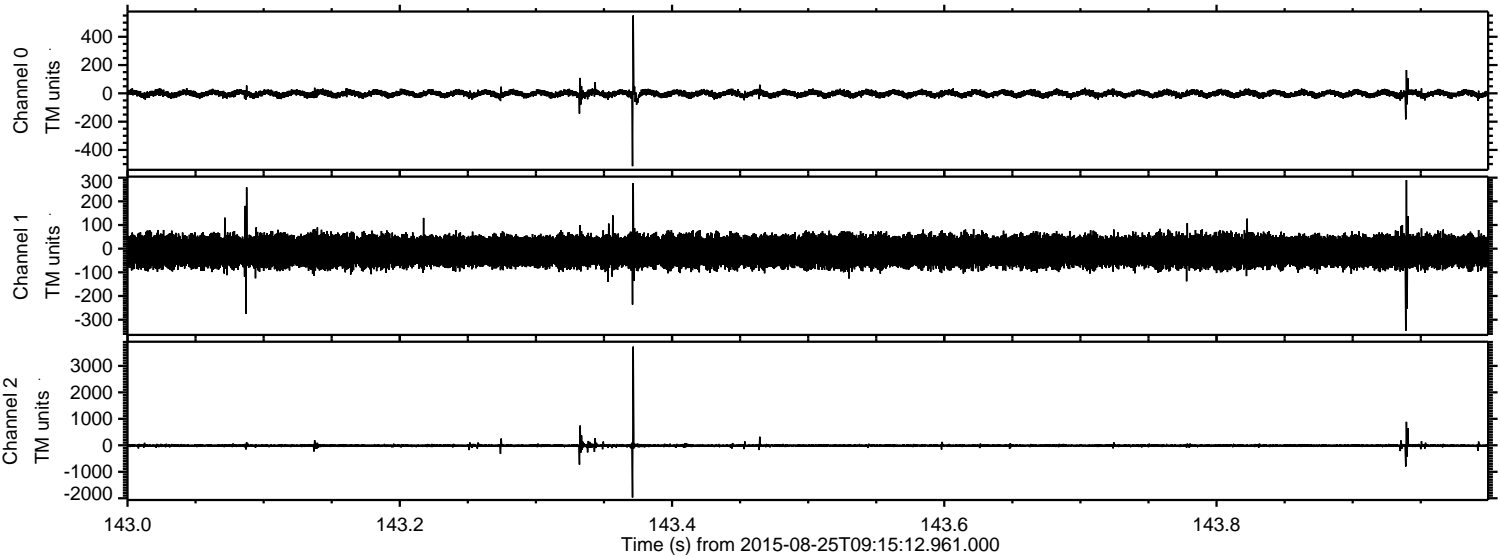

ELMAVAN 3D WAVEFORMS (Measured data sampled at 50 kHz) 51000 packets of 144 samples from 2015-08-25T09:15:12.961.000. Part 136/147

Processed Tue Oct 6 20:26:50 2015 by ELM ver.2012-10-06 from 001__elm20150825_091511__dat00.bin

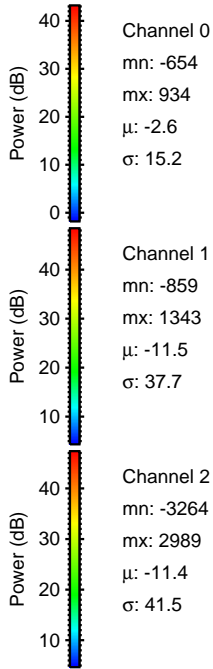
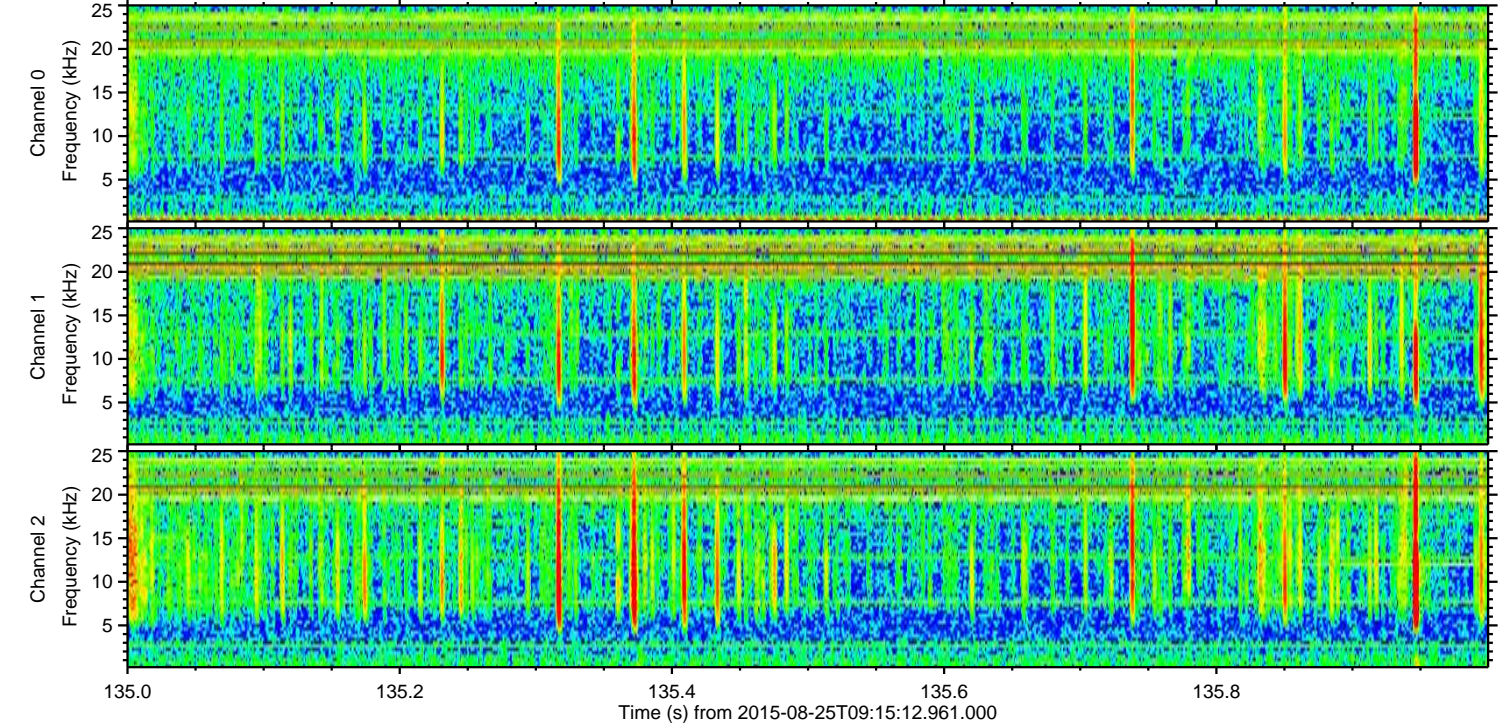
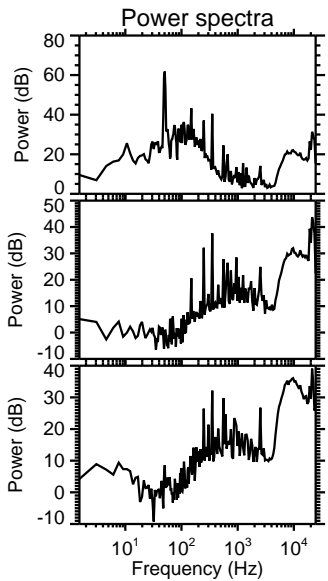
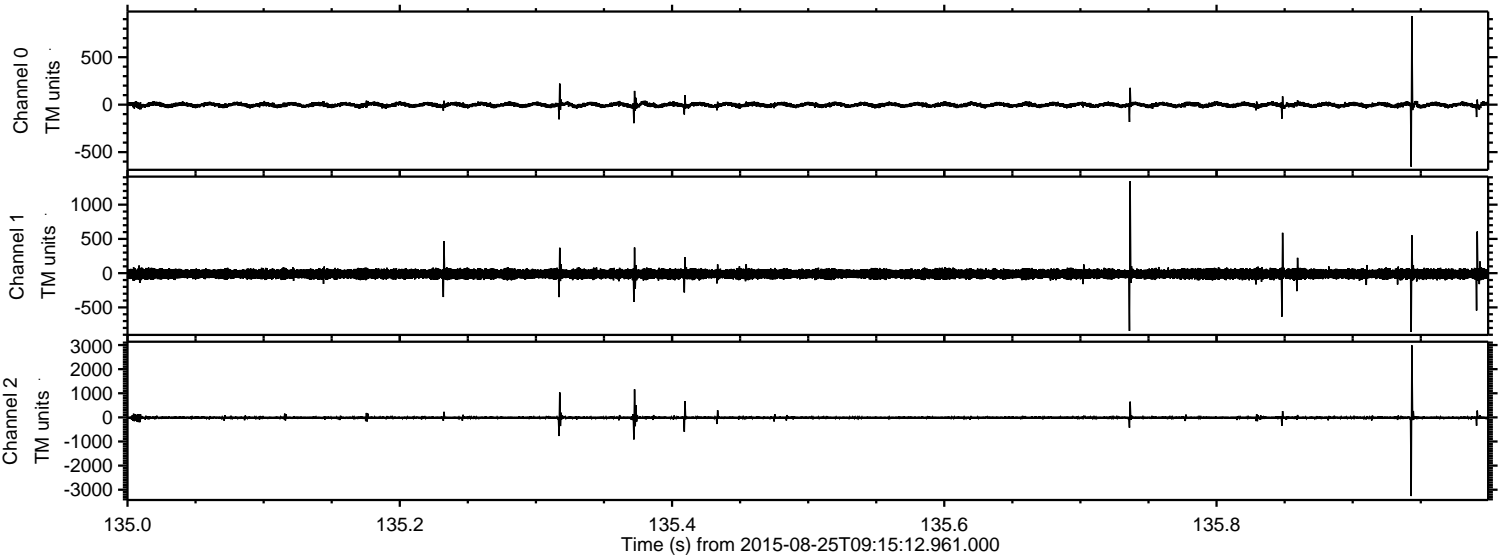

Processed Tue Oct 6 20:26:51 2015 by ELM ver.2012-10-06 from 001__elm20150825_091511__dat00.bin

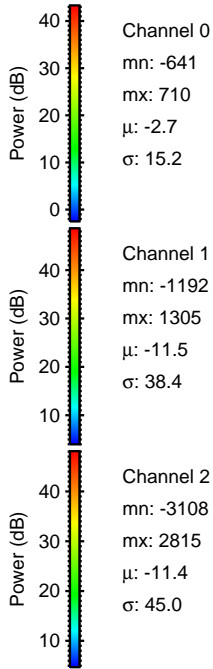
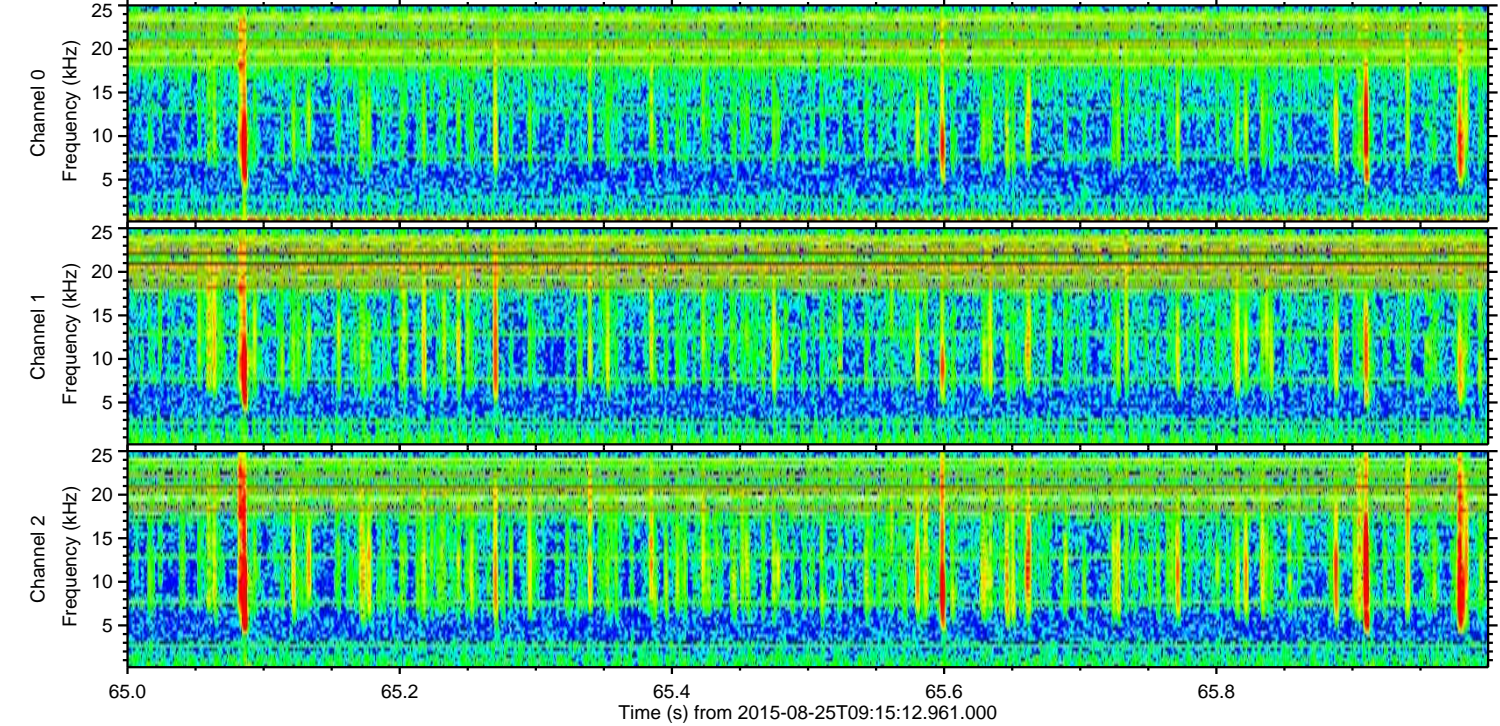
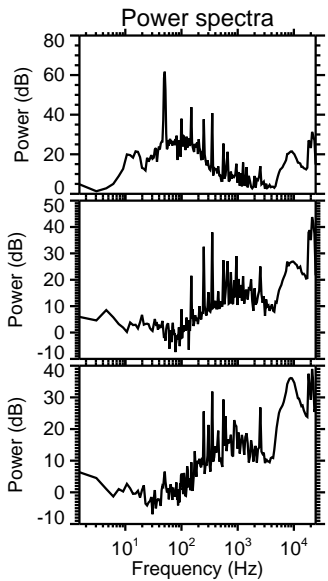
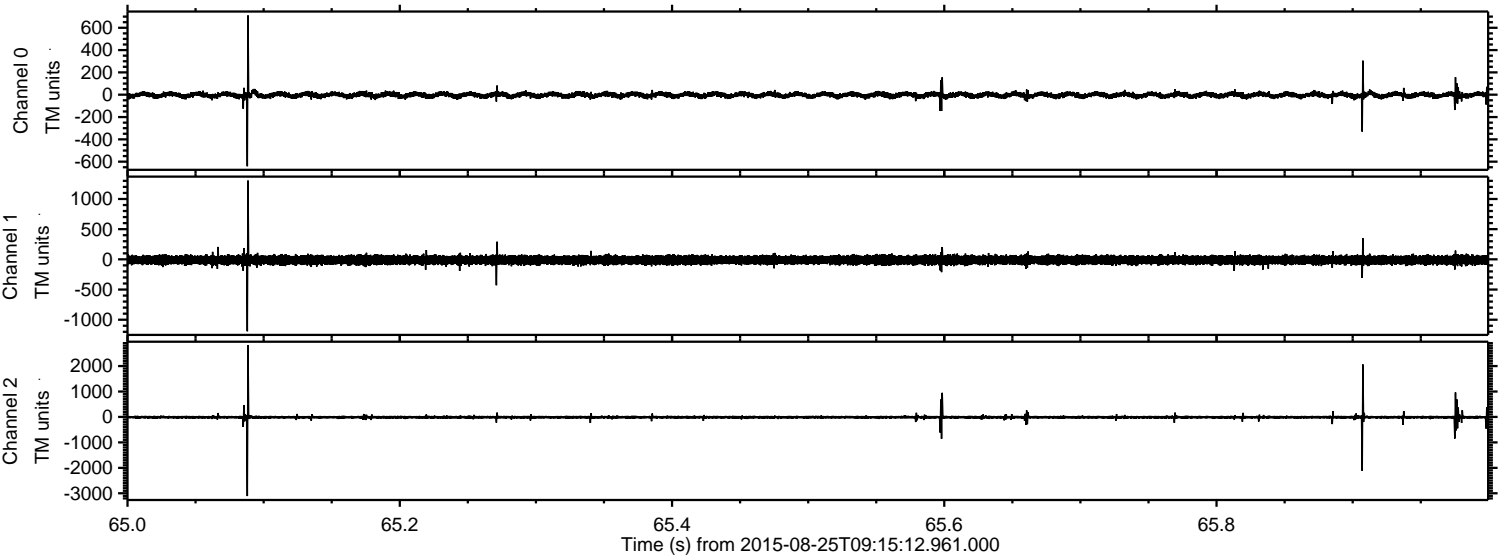

ELMAVAN 3D WAVEFORMS (Measured data sampled at 50 kHz) 51000 packets of 144 samples from 2015-08-25T09:15:12.961.000. Part 114/147

Processed Tue Oct 6 20:26:53 2015 by ELM ver.2012-10-06 from 001__elm20150825_091511__dat00.bin

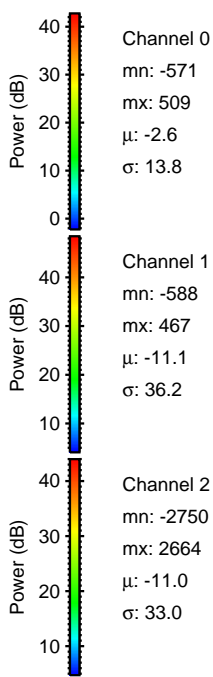
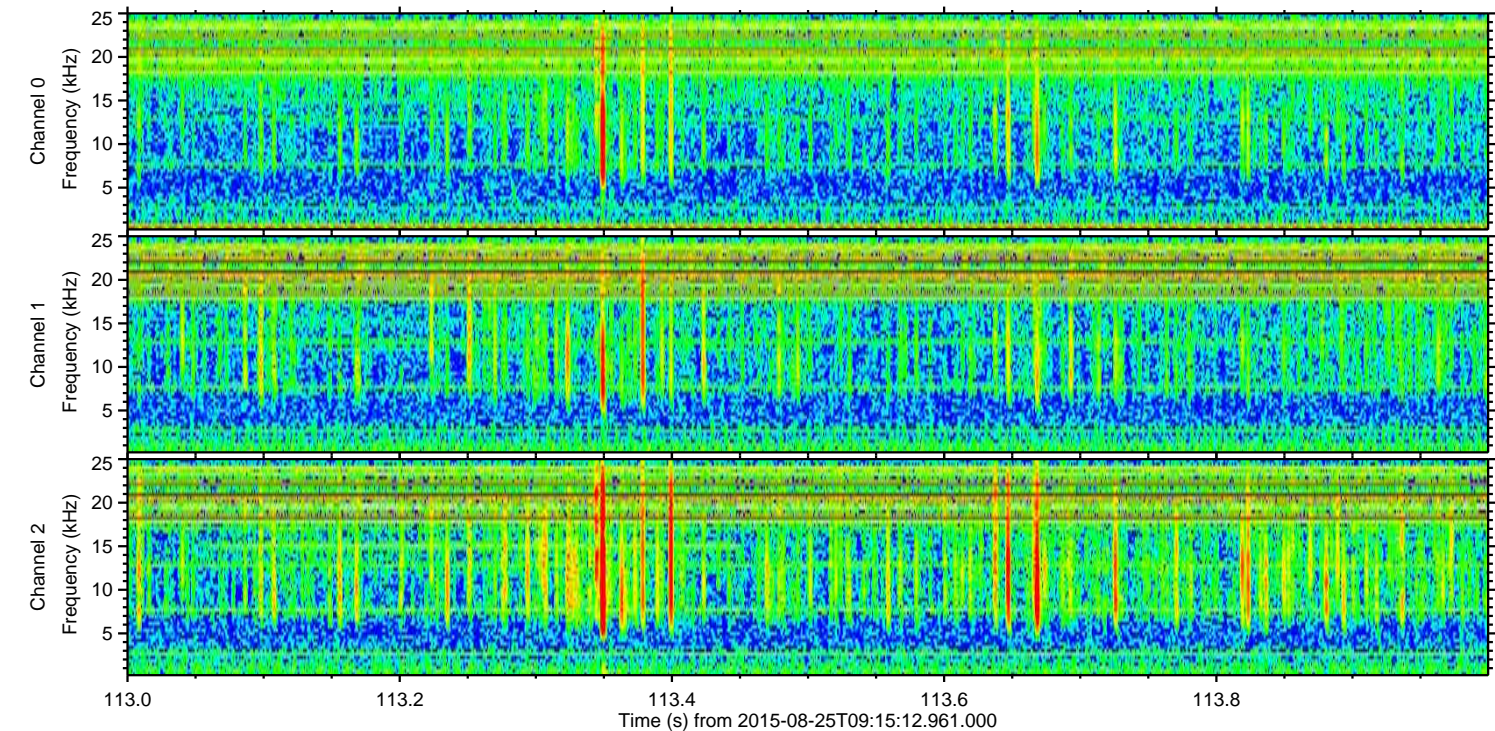
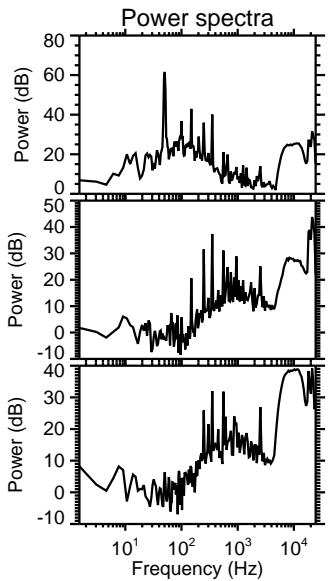
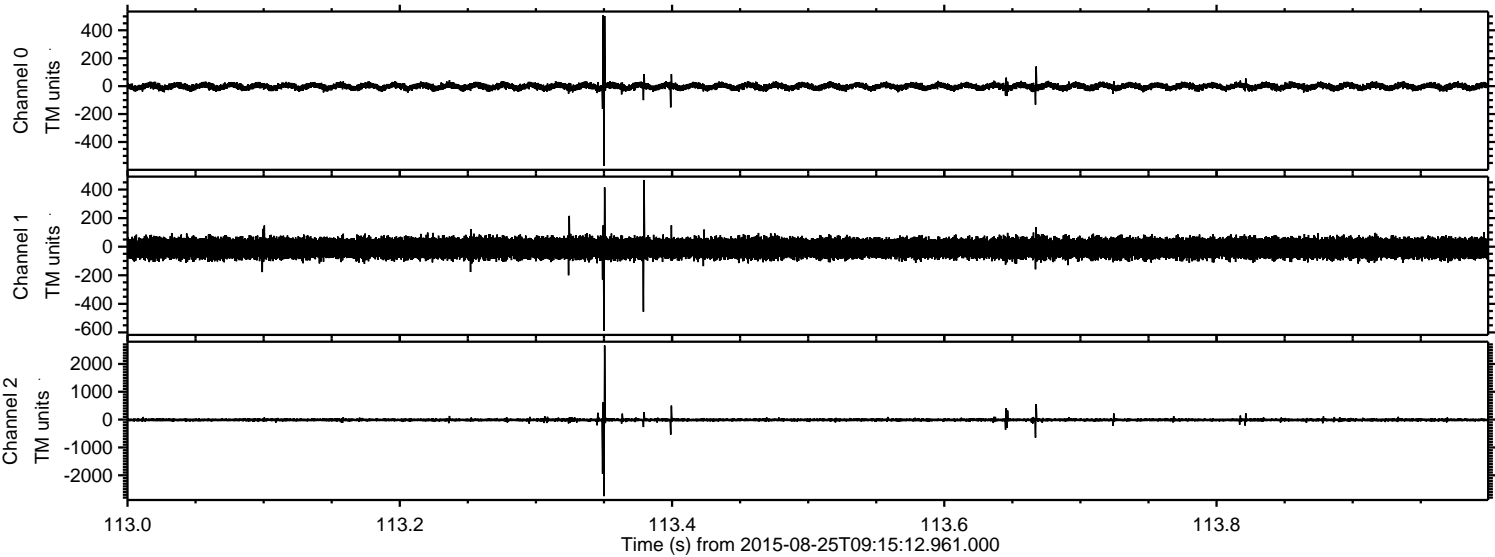

Channel 0
mn: -571
mx: 509
 μ : -2.6
 σ : 13.8

Channel 1
mn: -588
mx: 467
 μ : -11.1
 σ : 36.2

Channel 2
mn: -2750
mx: 2664
 μ : -11.0
 σ : 33.0

ELMAVAN 3D WAVEFORMS (Measured data sampled at 50 kHz) 51000 packets of 144 samples from 2015-08-25T09:15:12.961.000. Part 44/147

Processed Tue Oct 6 20:26:54 2015 by ELM ver.2012-10-06 from 001__elm20150825_091511__dat00.bin

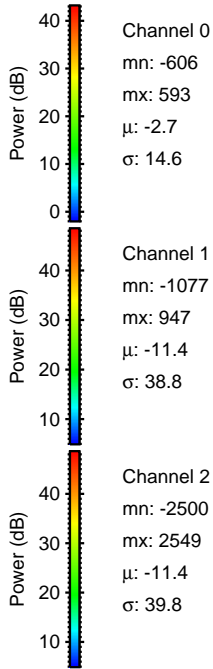
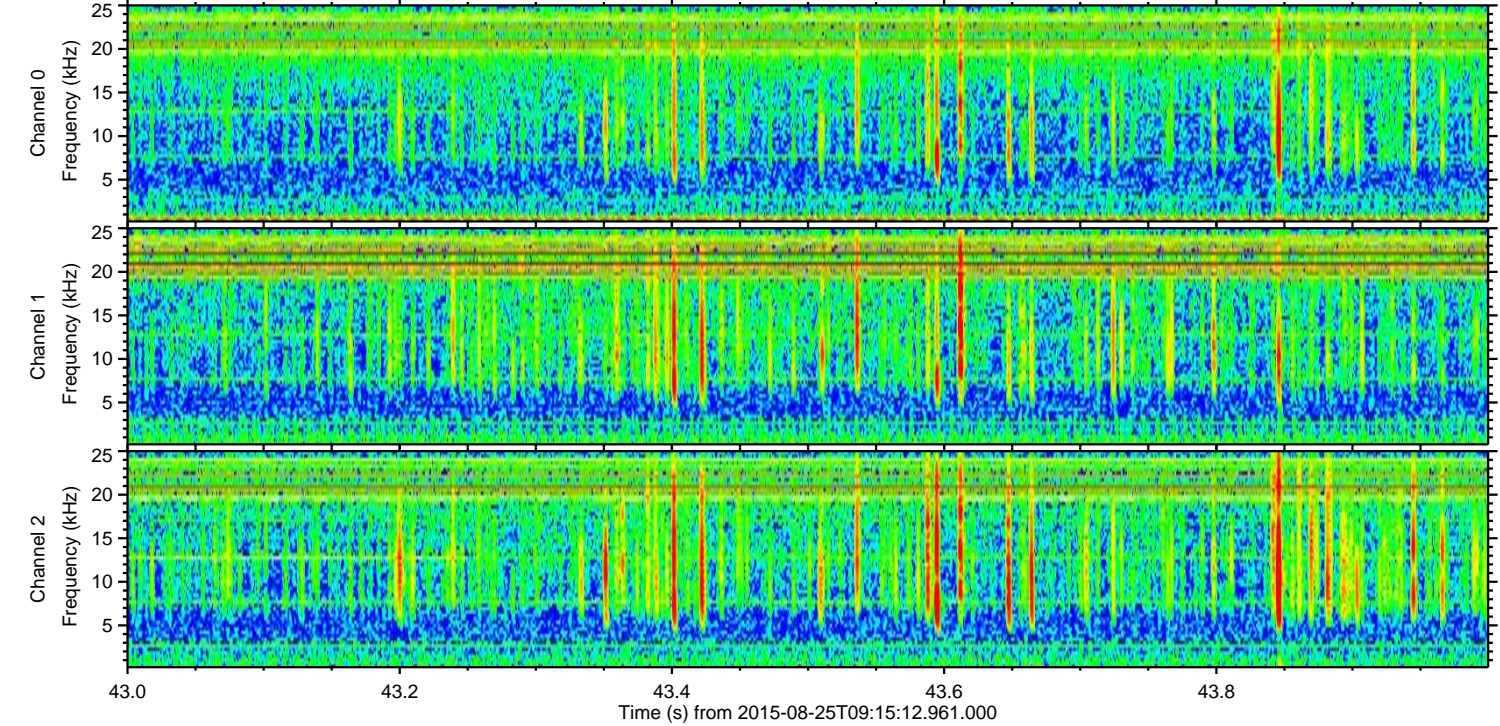
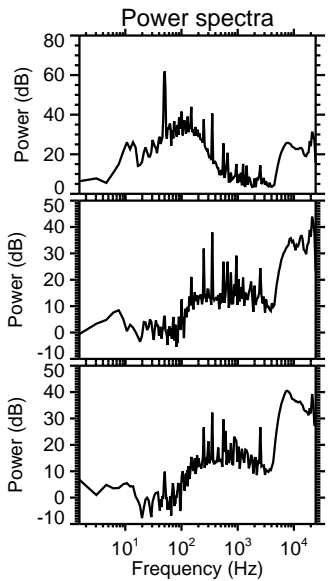
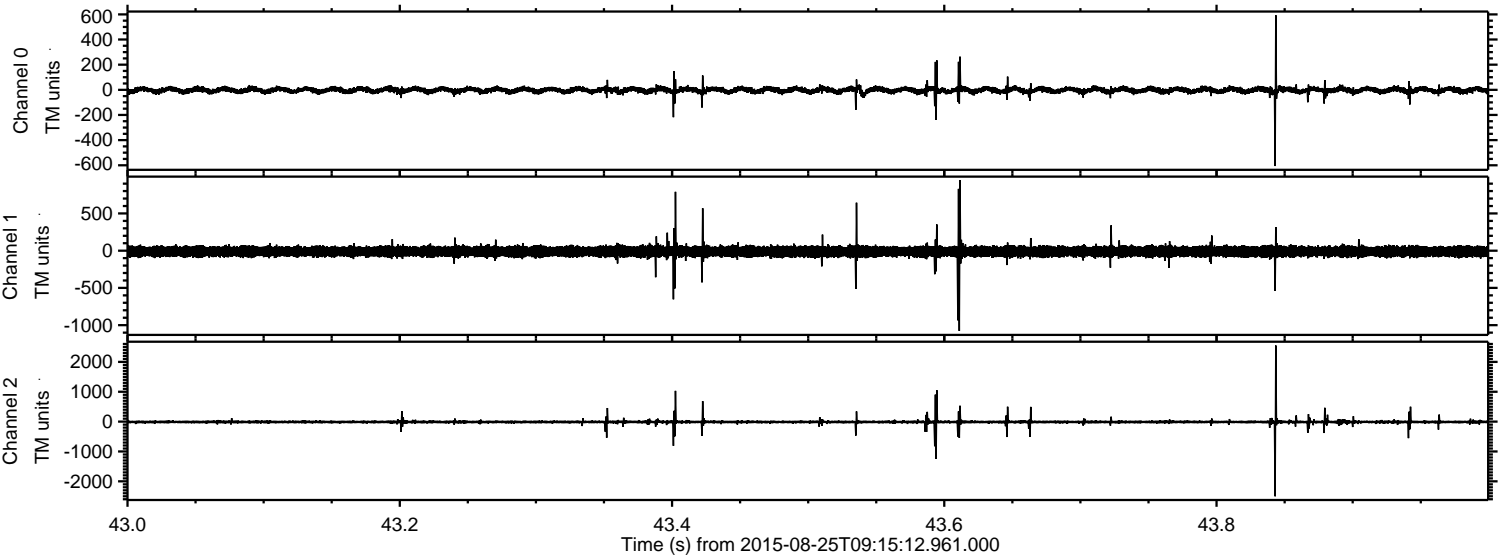

Processed Tue Oct 6 20:26:55 2015 by ELM ver.2012-10-06 from 001__elm20150825_091511__dat00.bin

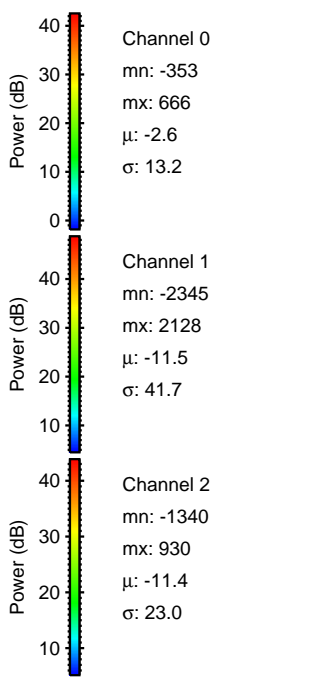
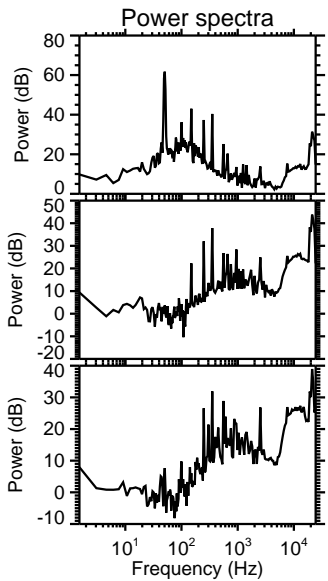
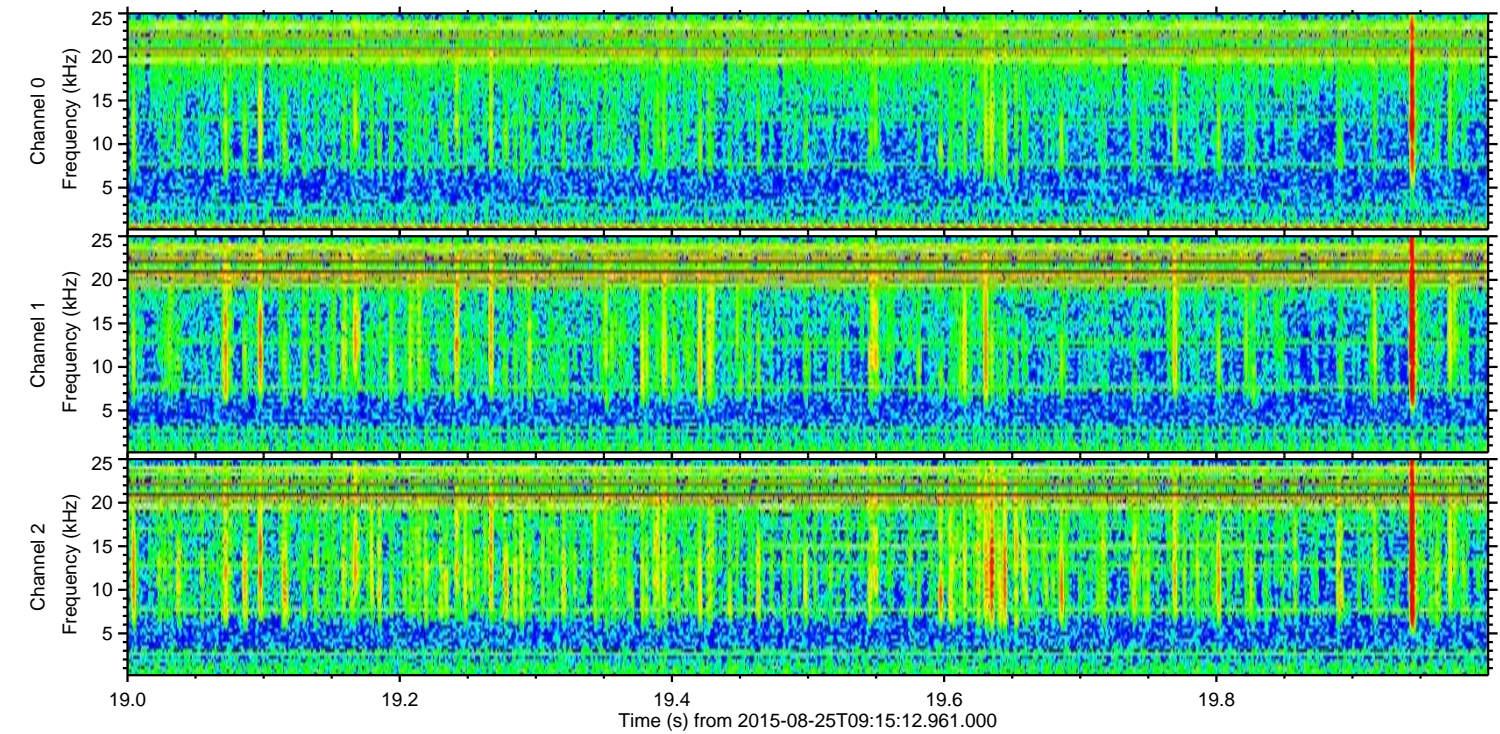
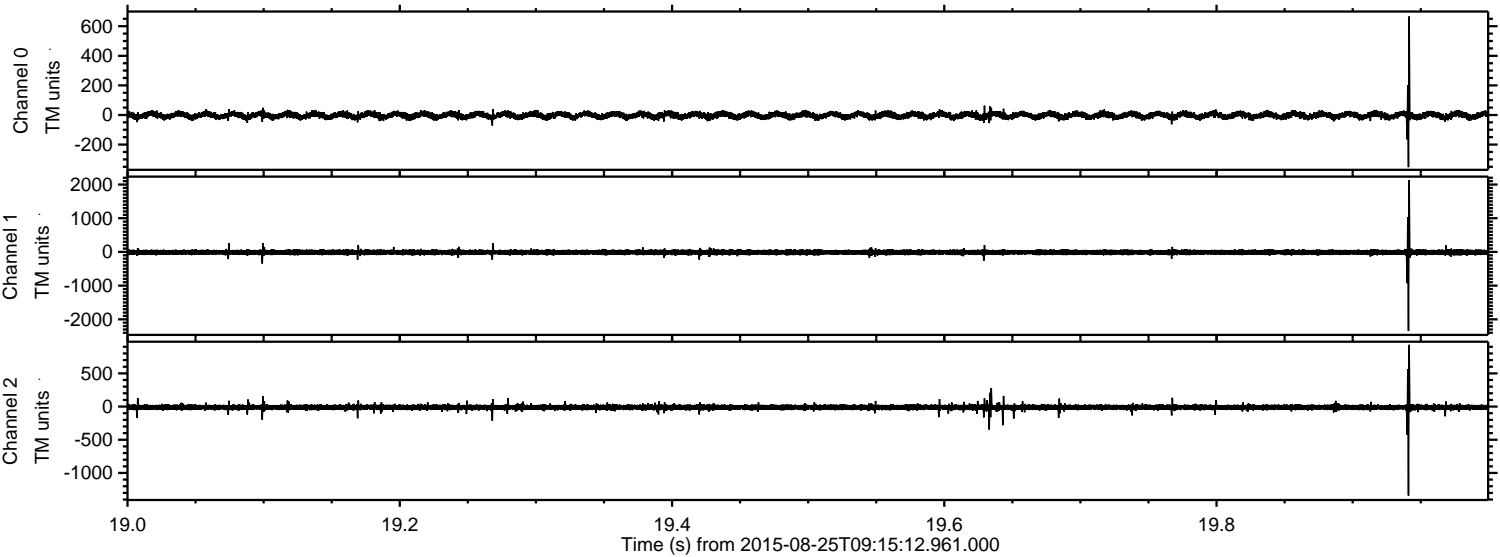

Processed Tue Oct 6 20:26:56 2015 by ELM ver.2012-10-06 from 001__elm20150825_091511__dat00.bin

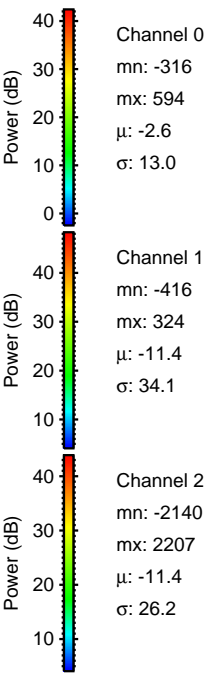
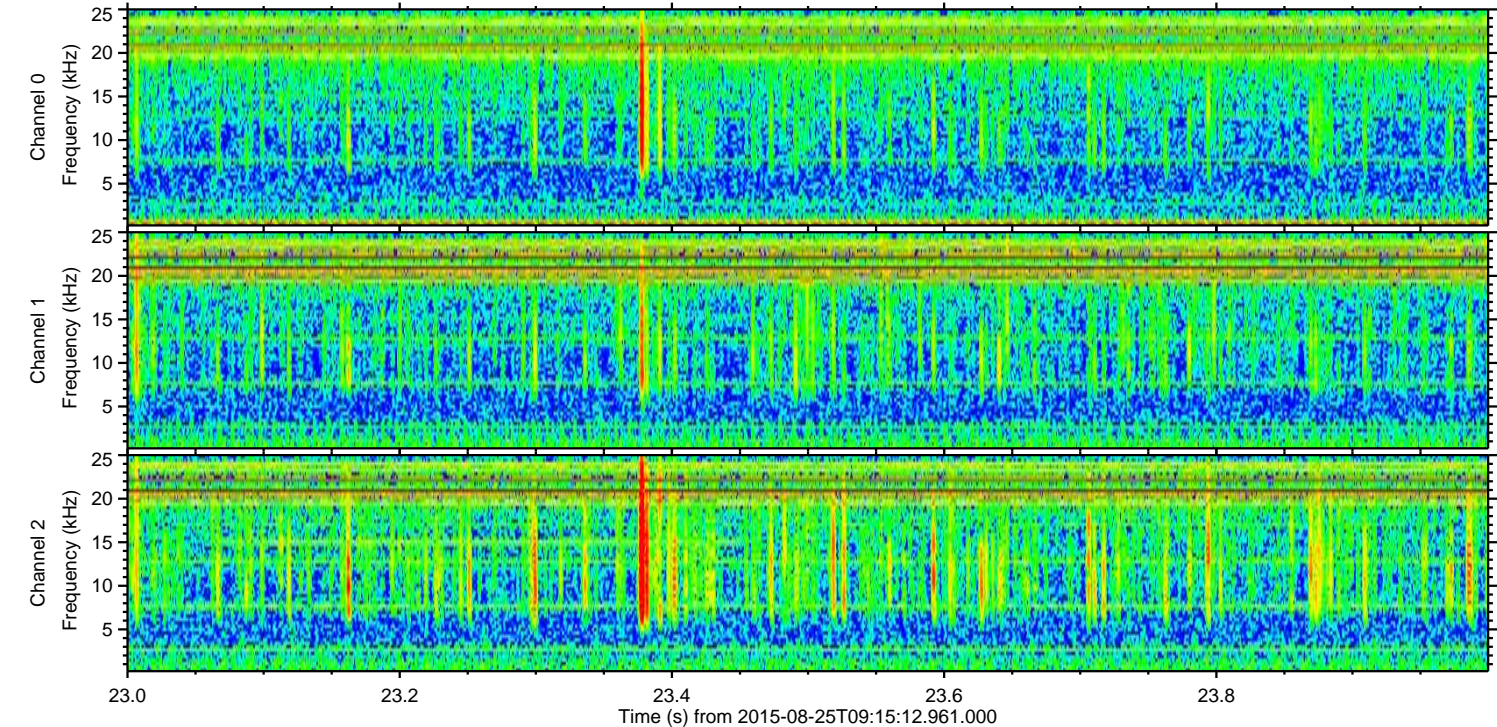
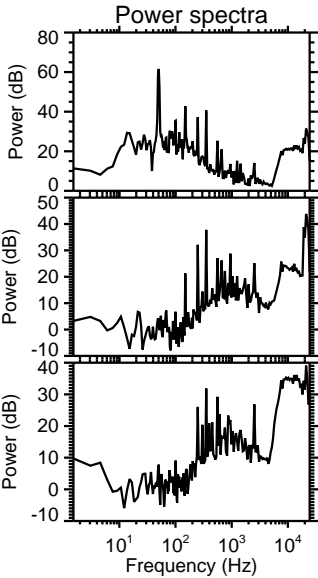
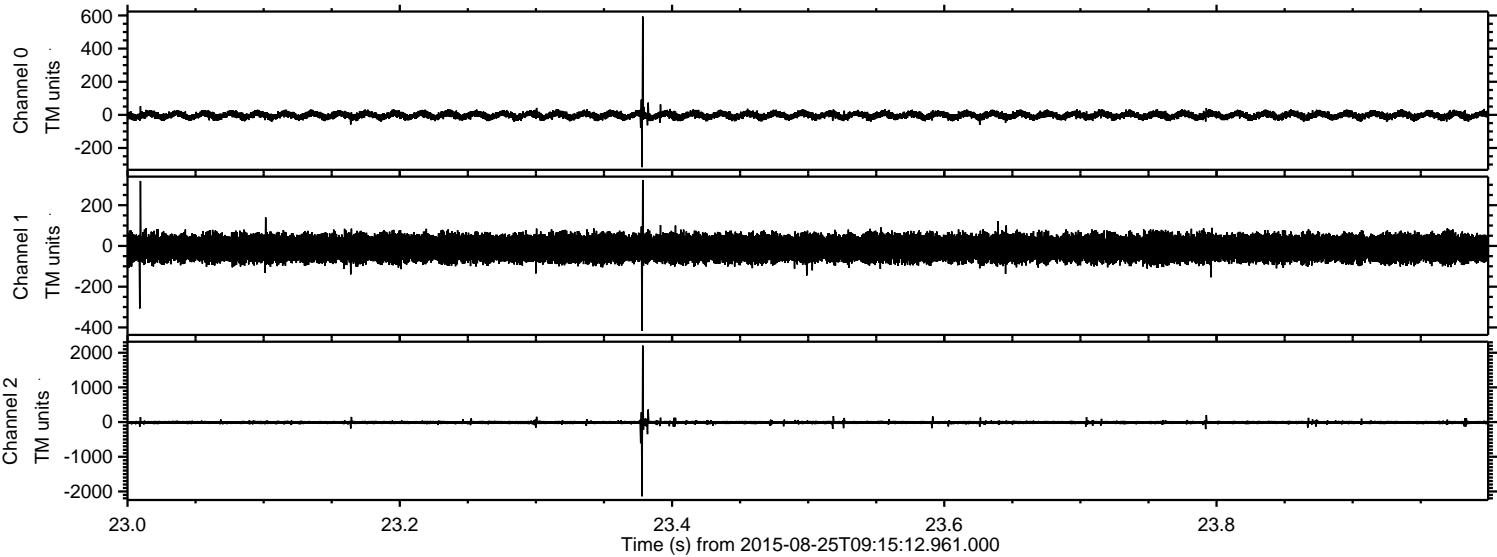

Processed Tue Oct 6 20:26:57 2015 by ELM ver.2012-10-06 from 001__elm20150825_091511__dat00.bin

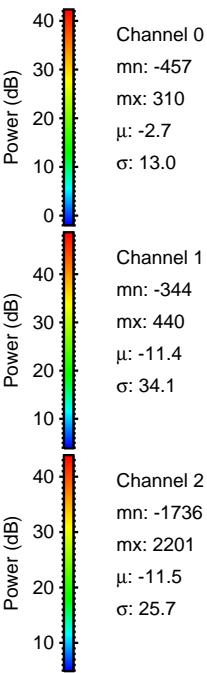
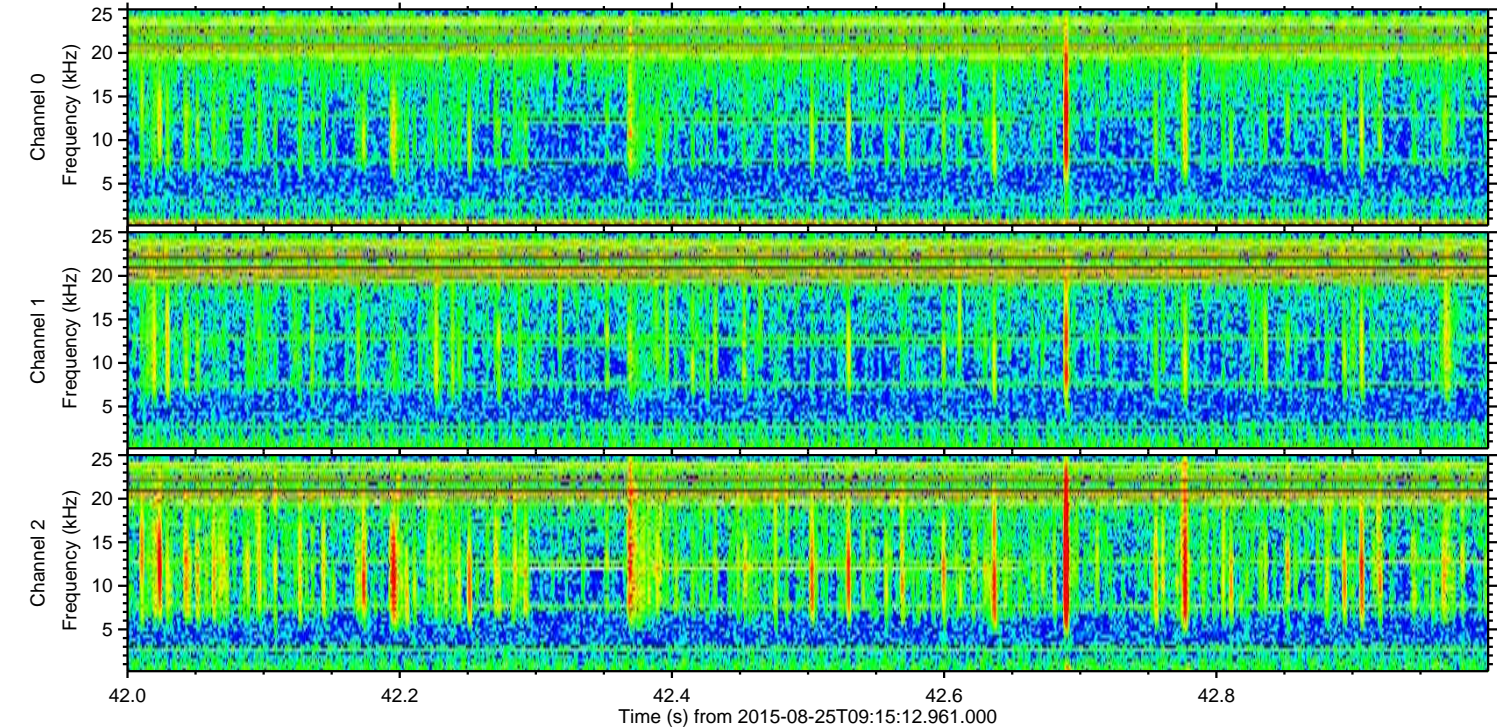
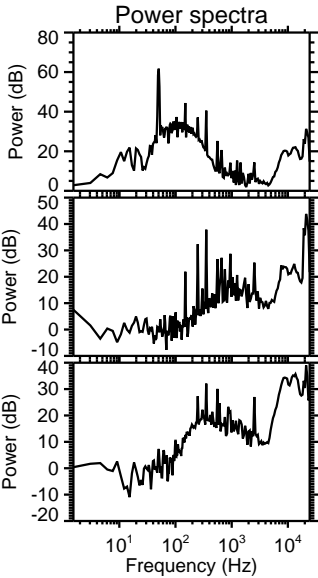
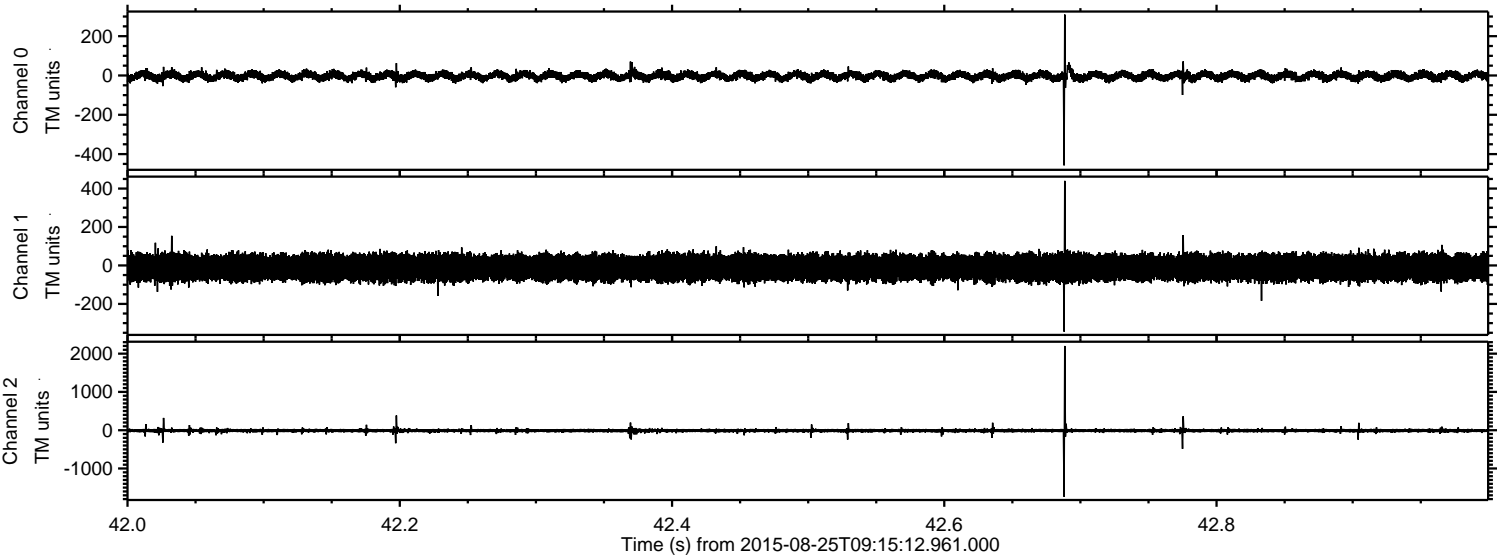

Processed Tue Oct 6 20:26:58 2015 by ELM ver.2012-10-06 from 001__elm20150825_091511__dat00.bin

