

ELMAVAN 3D WAVEFORMS (Measured data sampled at 50 kHz) 51000 packets of 144 samples from 2015-08-25T08:10:10.024.000.

Processed Tue Oct 6 20:08:31 2015 by ELM ver.2012-10-06 from 001__elm20150825_081009__dat00.bin

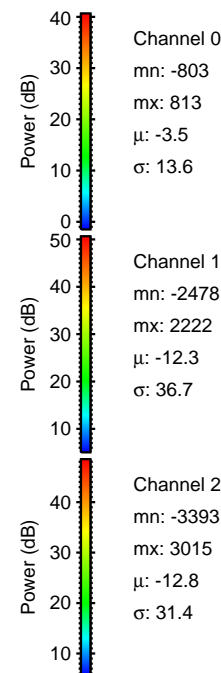

Processed Tue Oct 6 20:08:47 2015 by ELM ver.2012-10-06 from 001__elm20150825_081009__dat00.bin

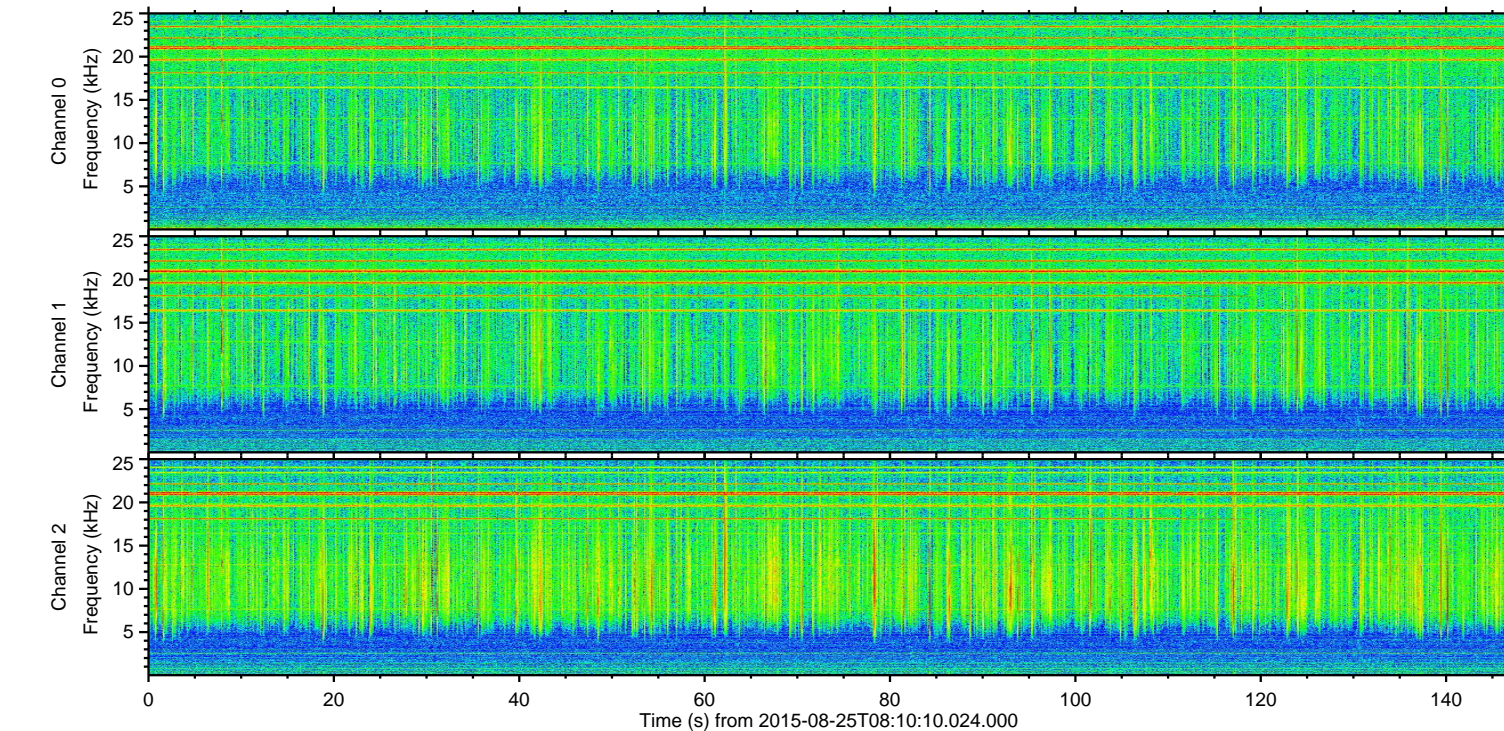
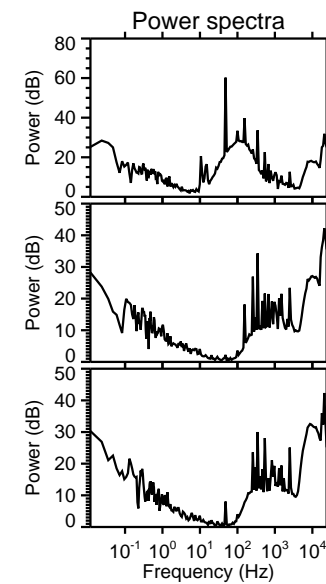
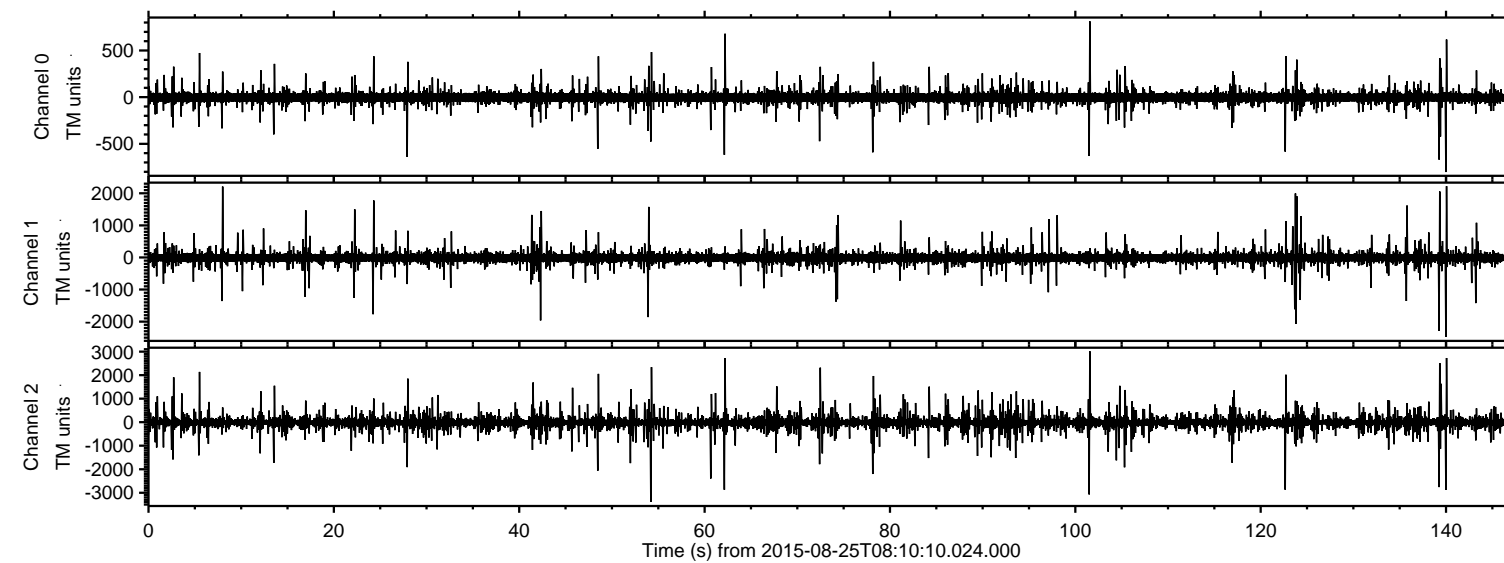
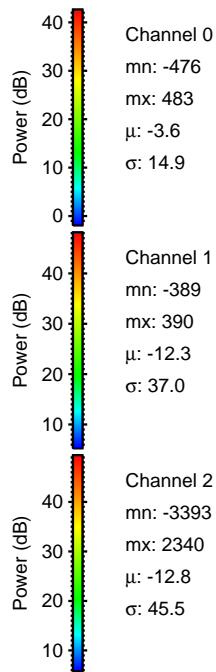
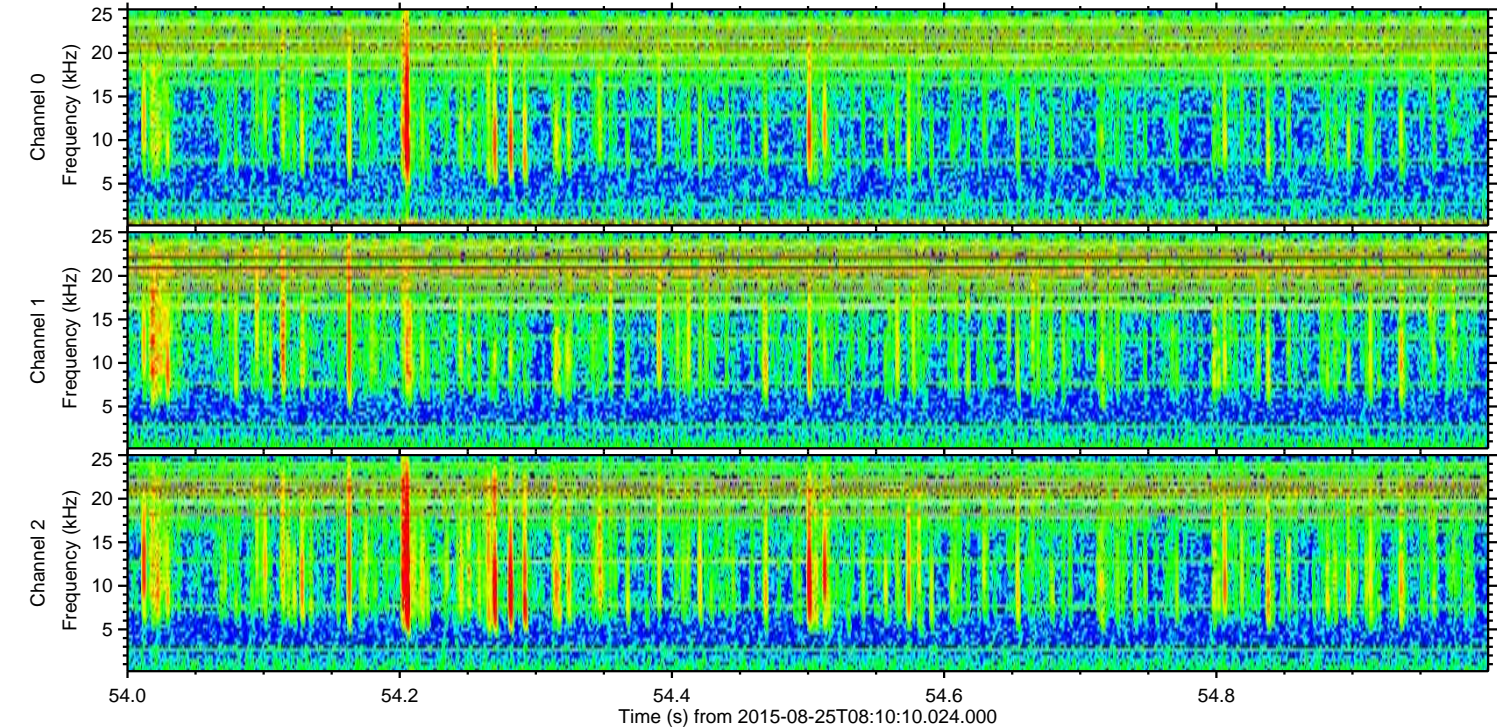
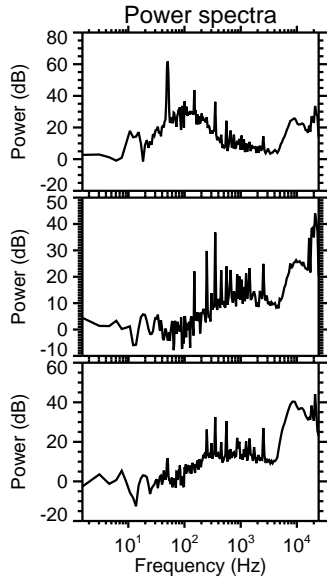
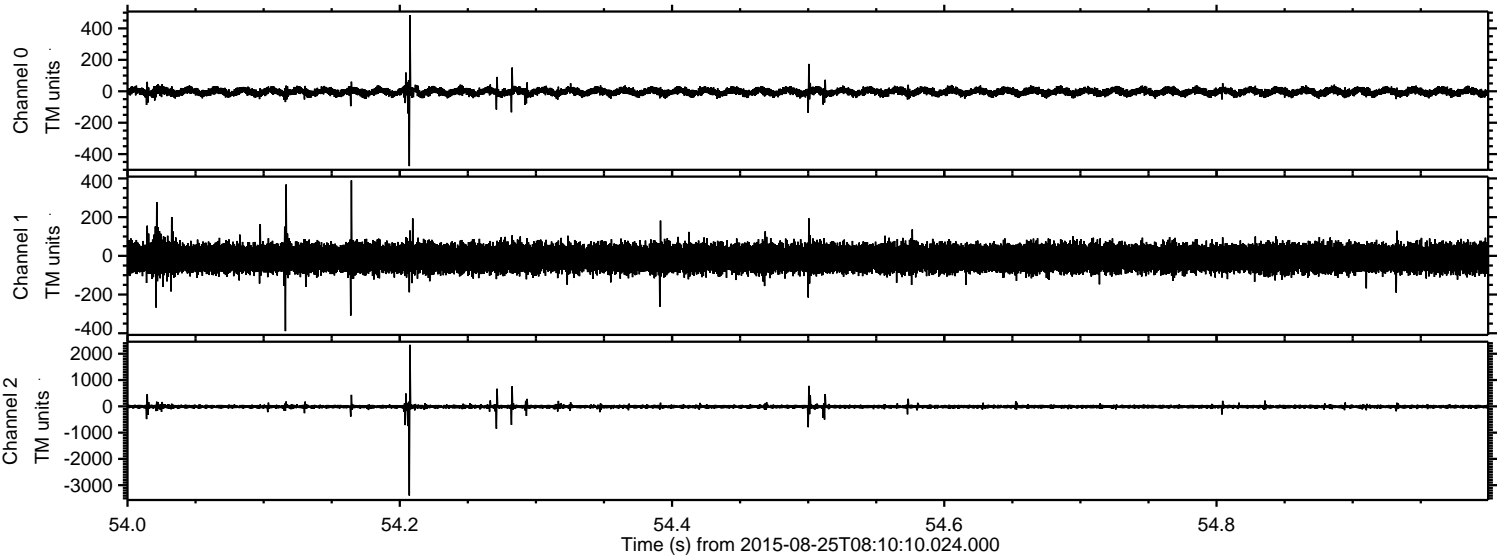

ELMAVAN 3D WAVEFORMS (Measured data sampled at 50 kHz) 51000 packets of 144 samples from 2015-08-25T08:10:10.024.000. Part 102/147

Processed Tue Oct 6 20:08:48 2015 by ELM ver.2012-10-06 from 001__elm20150825_081009__dat00.bin

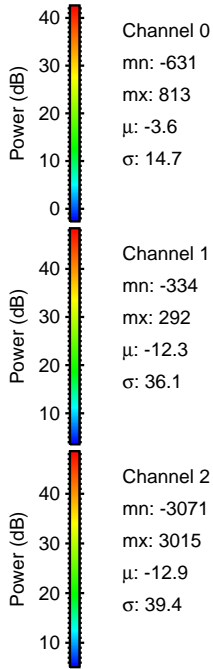
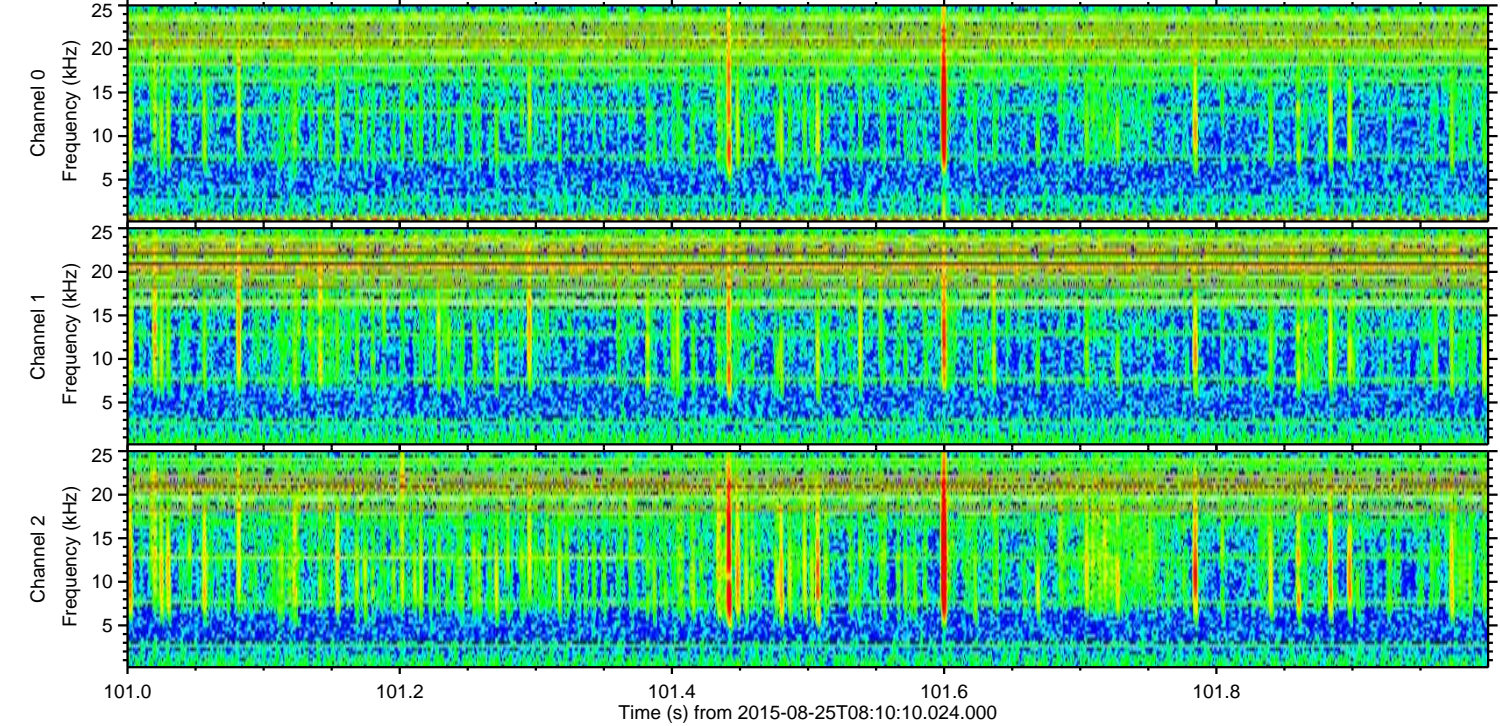
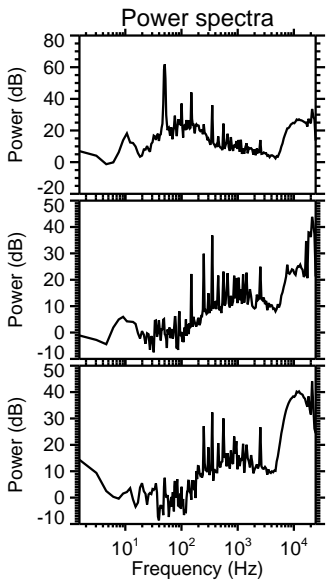
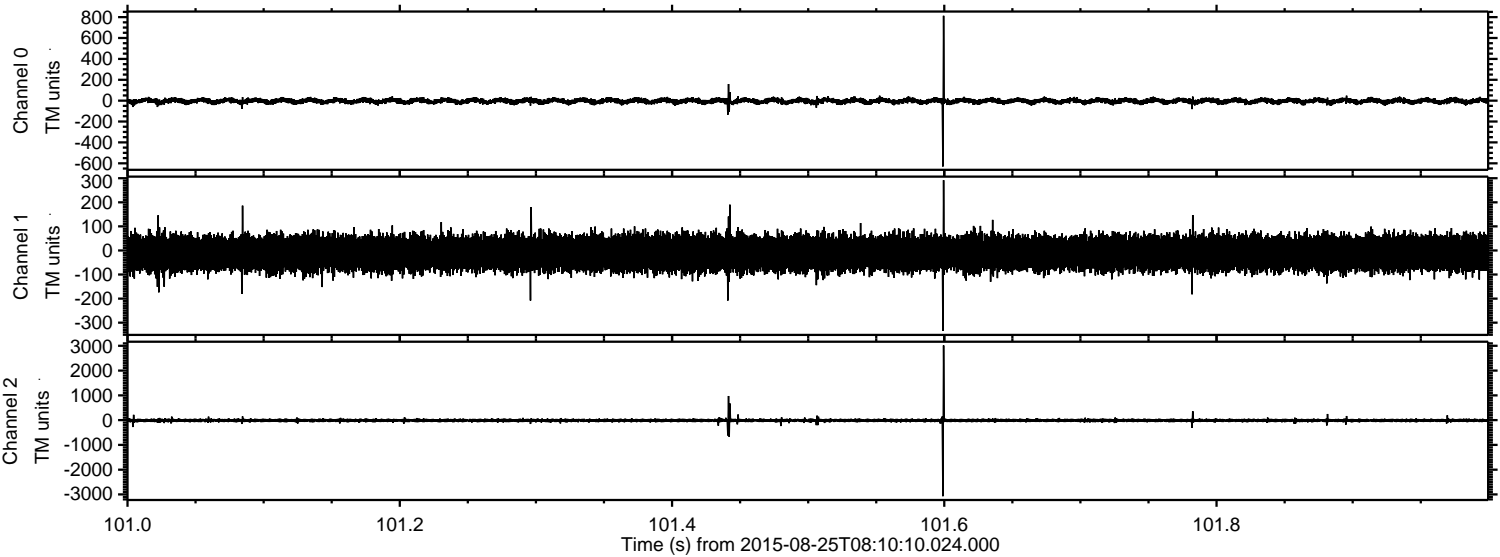

ELMAVAN 3D WAVEFORMS (Measured data sampled at 50 kHz) 51000 packets of 144 samples from 2015-08-25T08:10:10.024.000. Part 141/147

Processed Tue Oct 6 20:08:49 2015 by ELM ver.2012-10-06 from 001__elm20150825_081009__dat00.bin

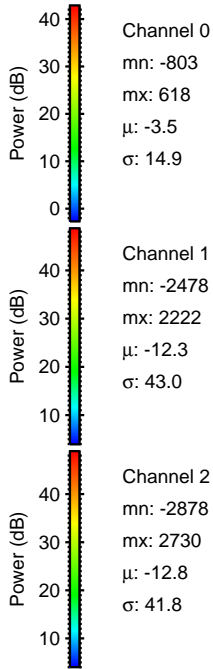
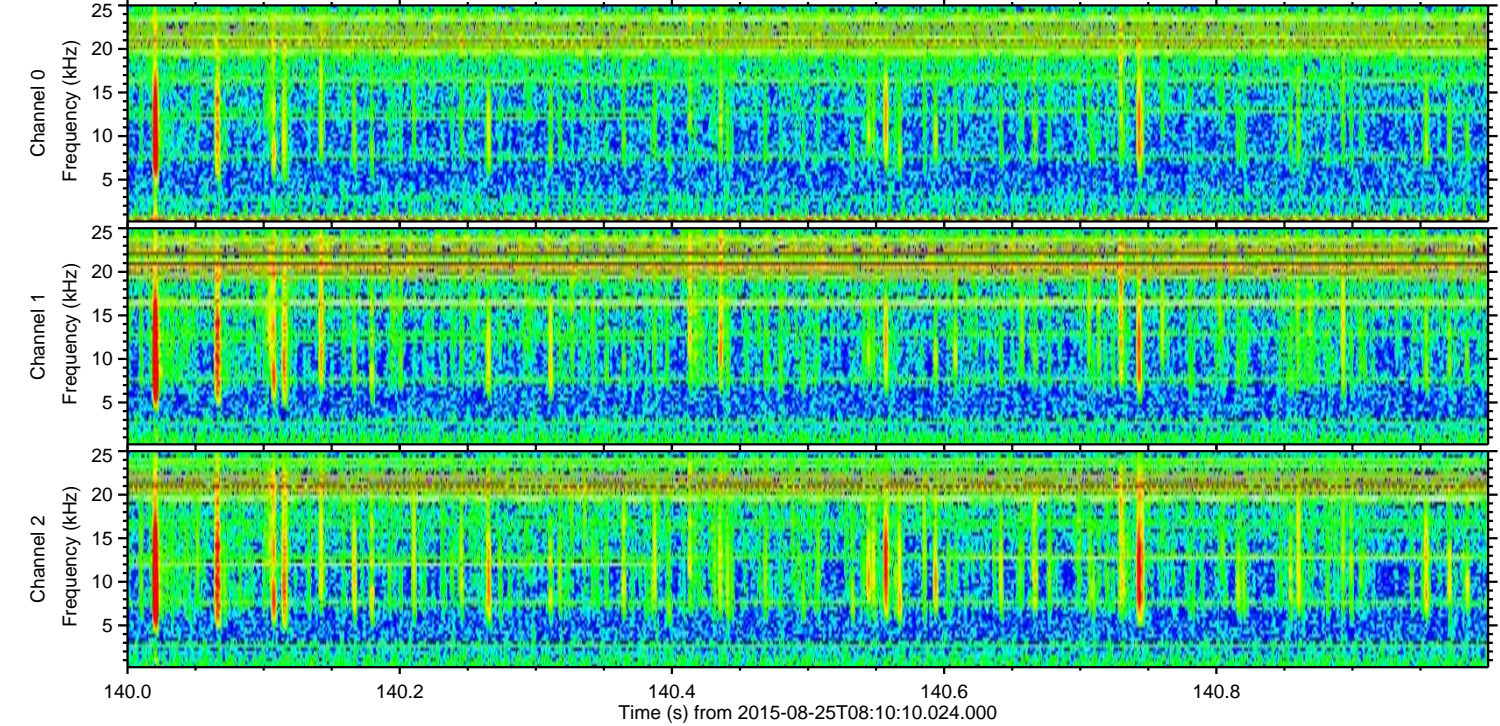
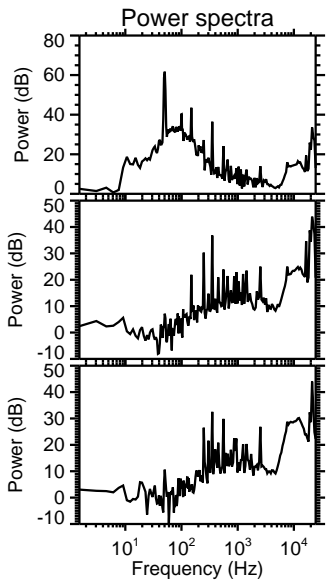
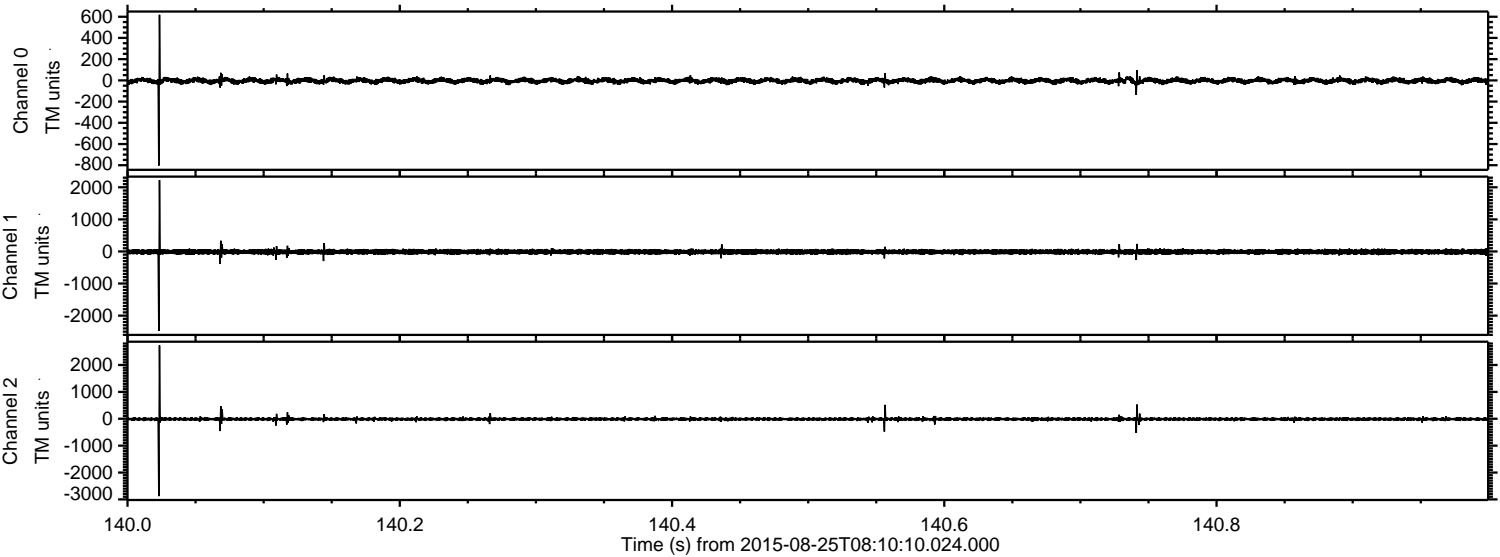

ELMAVAN 3D WAVEFORMS (Measured data sampled at 50 kHz) 51000 packets of 144 samples from 2015-08-25T08:10:10.024.000. Part 123/147

Processed Tue Oct 6 20:08:51 2015 by ELM ver.2012-10-06 from 001__elm20150825_081009__dat00.bin

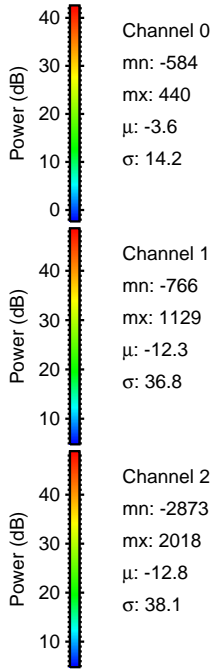
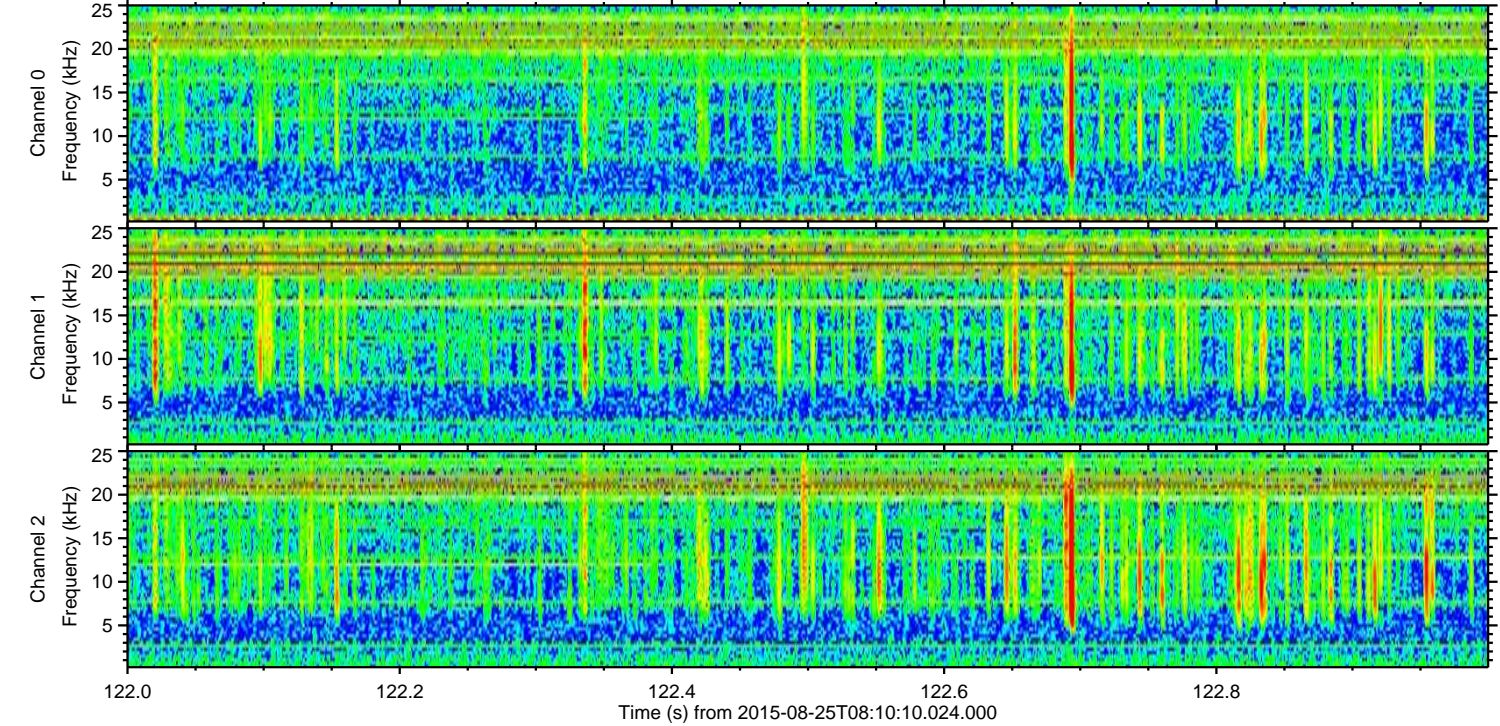
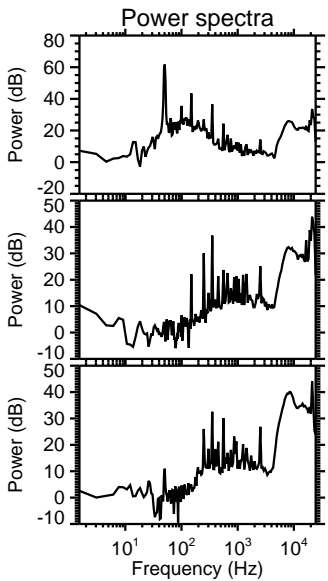
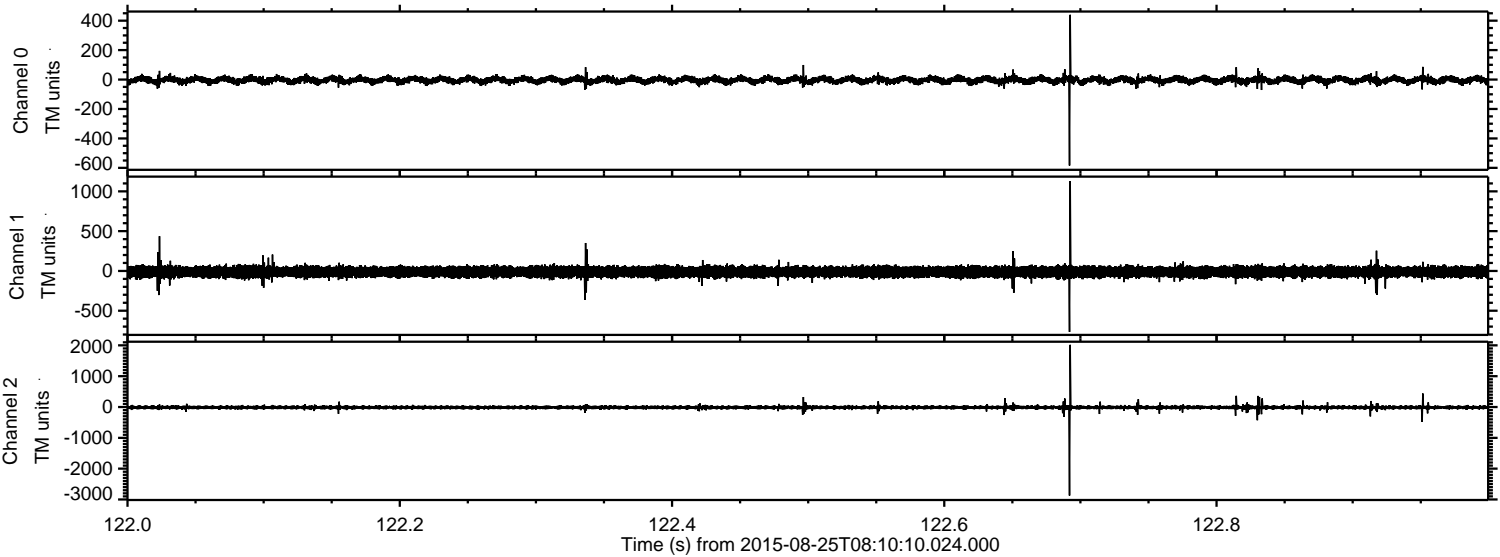

Processed Tue Oct 6 20:08:52 2015 by ELM ver.2012-10-06 from 001__elm20150825_081009__dat00.bin

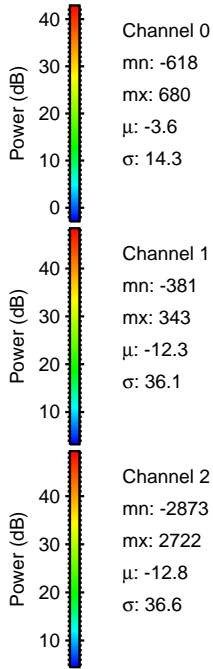
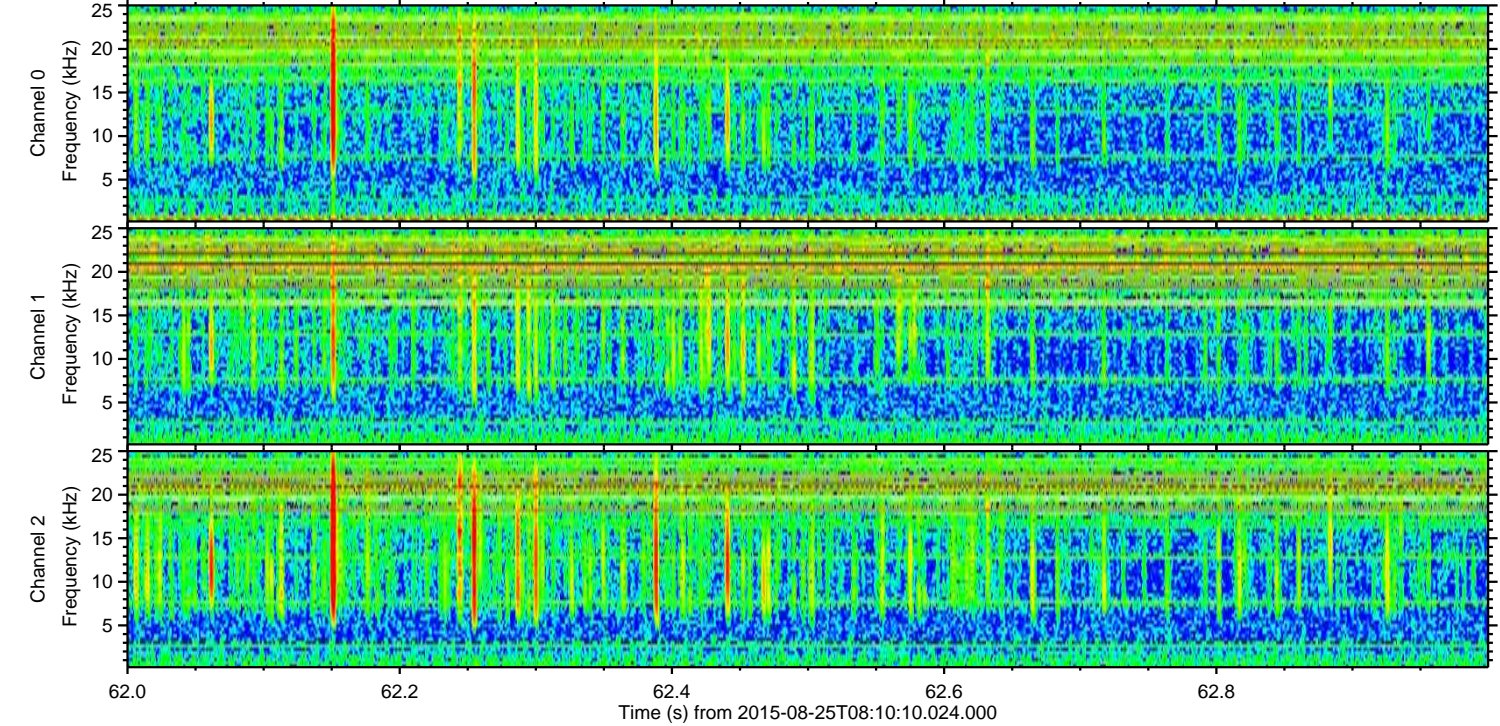
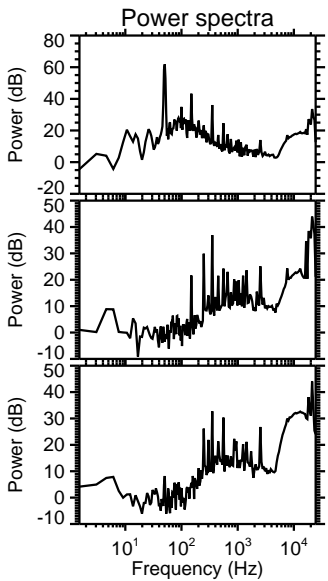
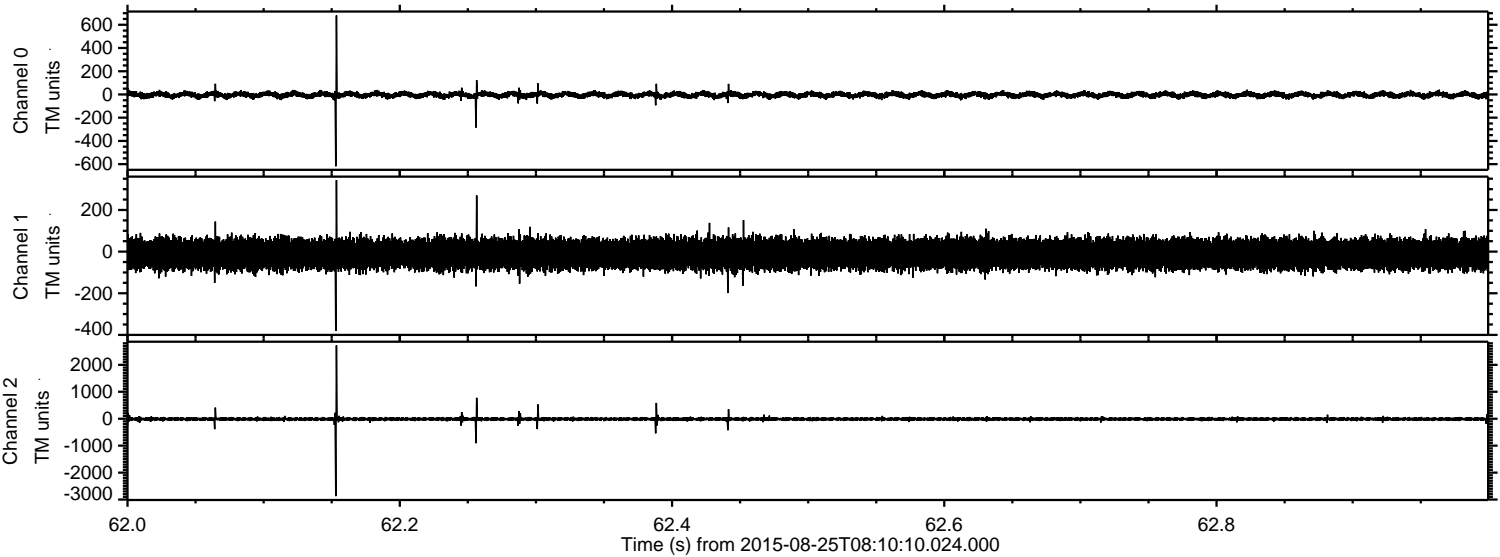

ELMAVAN 3D WAVEFORMS (Measured data sampled at 50 kHz) 51000 packets of 144 samples from 2015-08-25T08:10:10.024.000. Part 140/147

Processed Tue Oct 6 20:08:53 2015 by ELM ver.2012-10-06 from 001__elm20150825_081009__dat00.bin

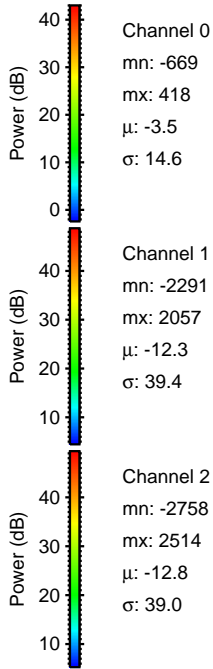
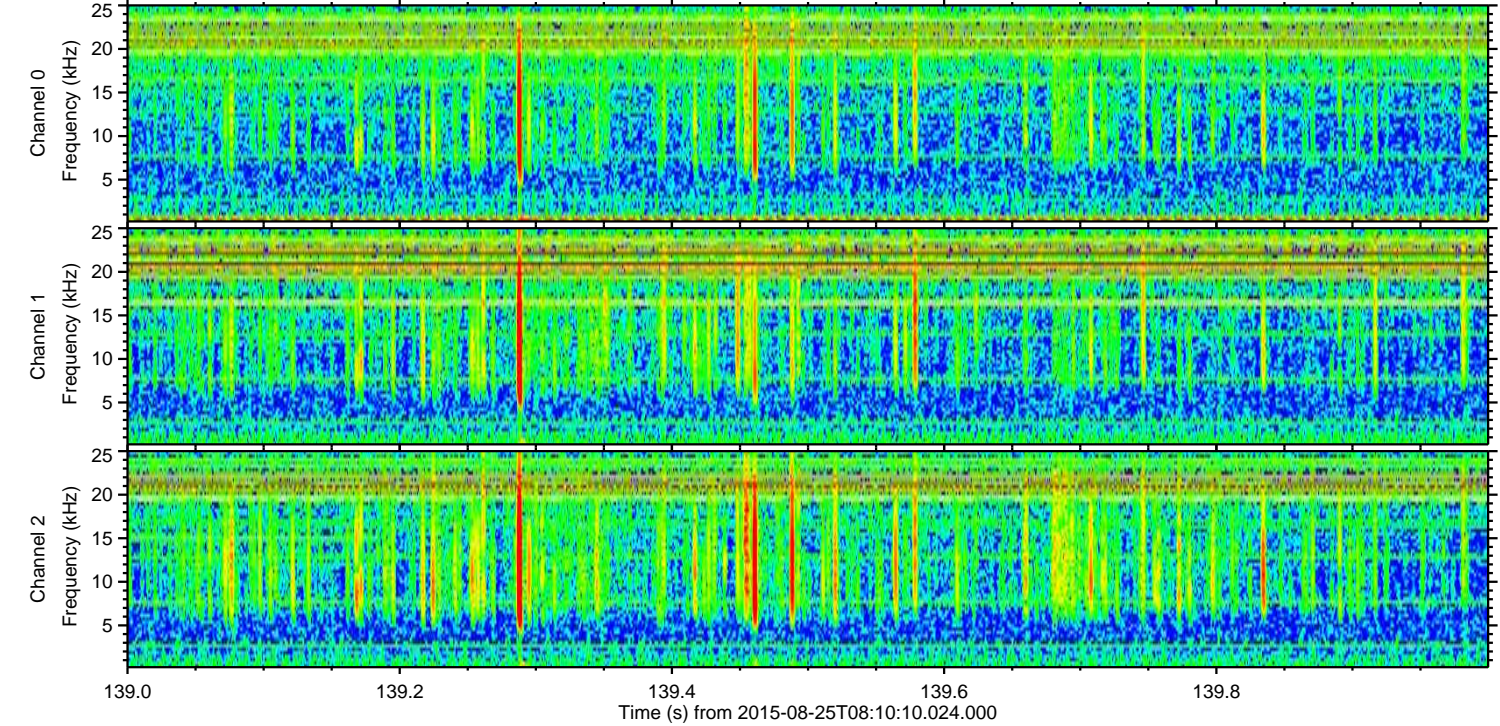
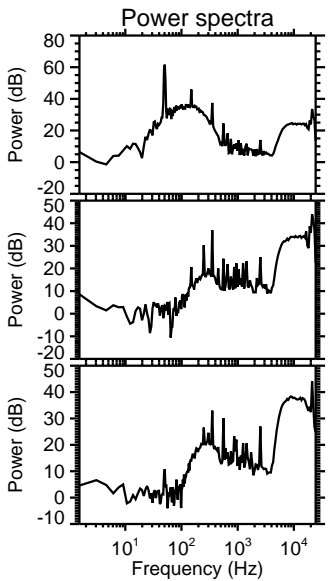
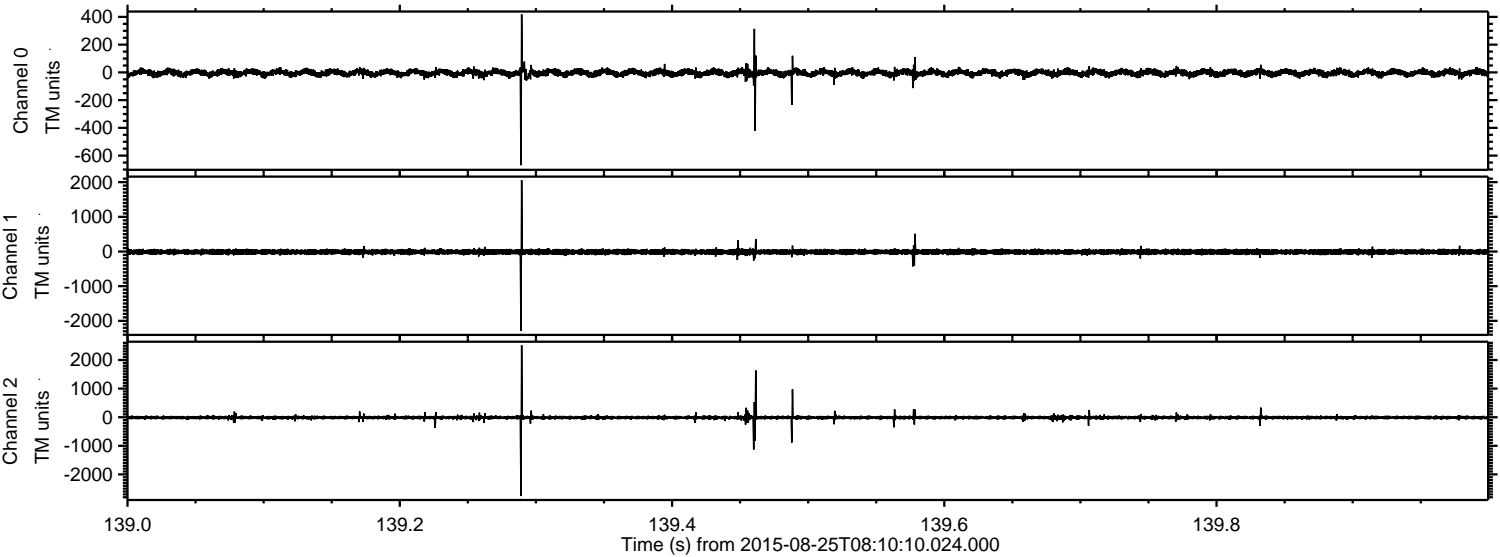

Processed Tue Oct 6 20:08:54 2015 by ELM ver.2012-10-06 from 001__elm20150825_081009__dat00.bin

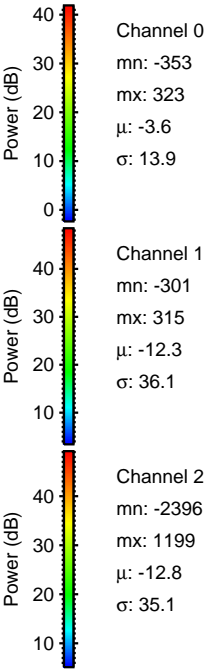
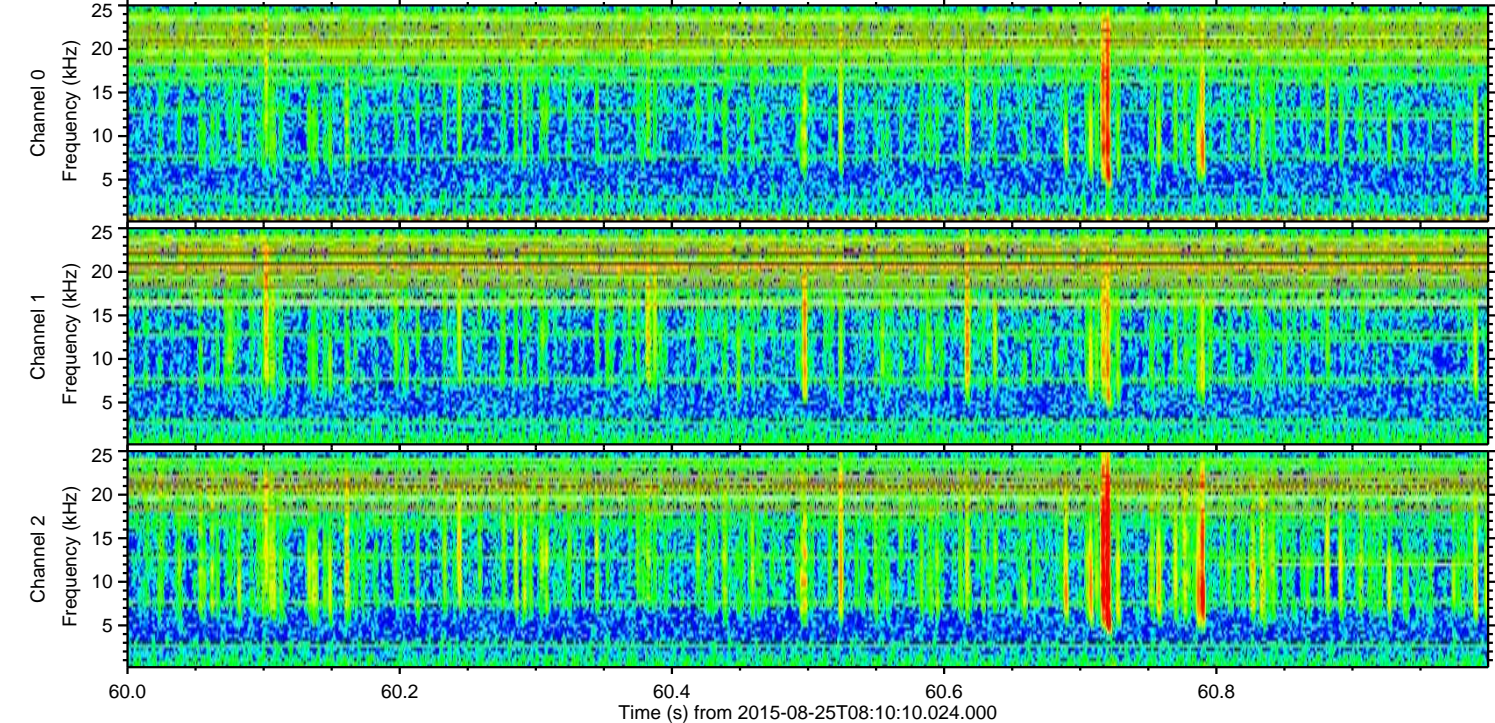
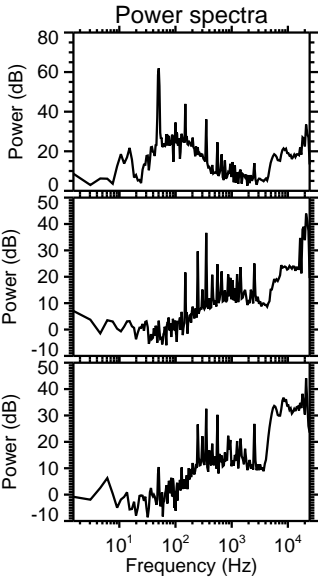
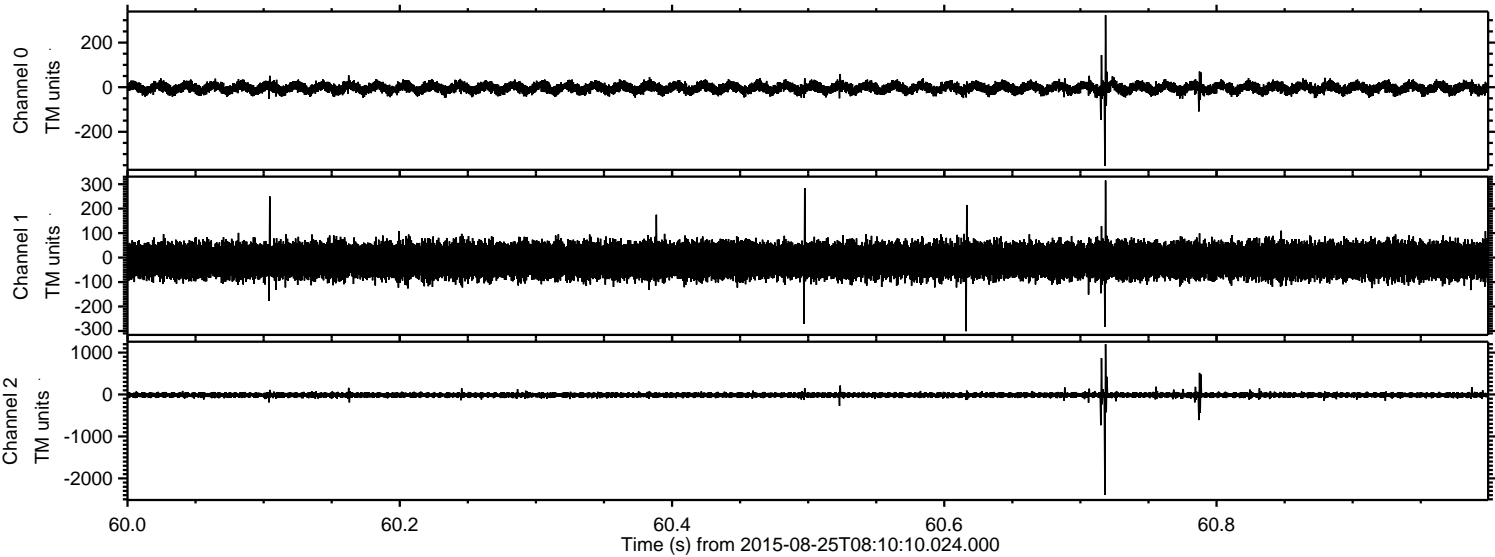

Processed Tue Oct 6 20:08:55 2015 by ELM ver.2012-10-06 from 001__elm20150825_081009__dat00.bin

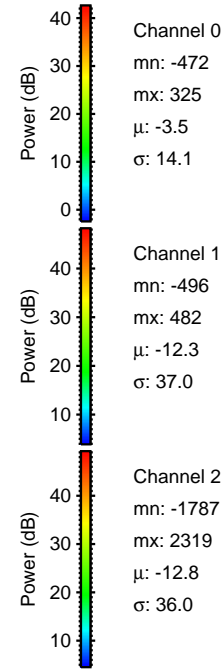
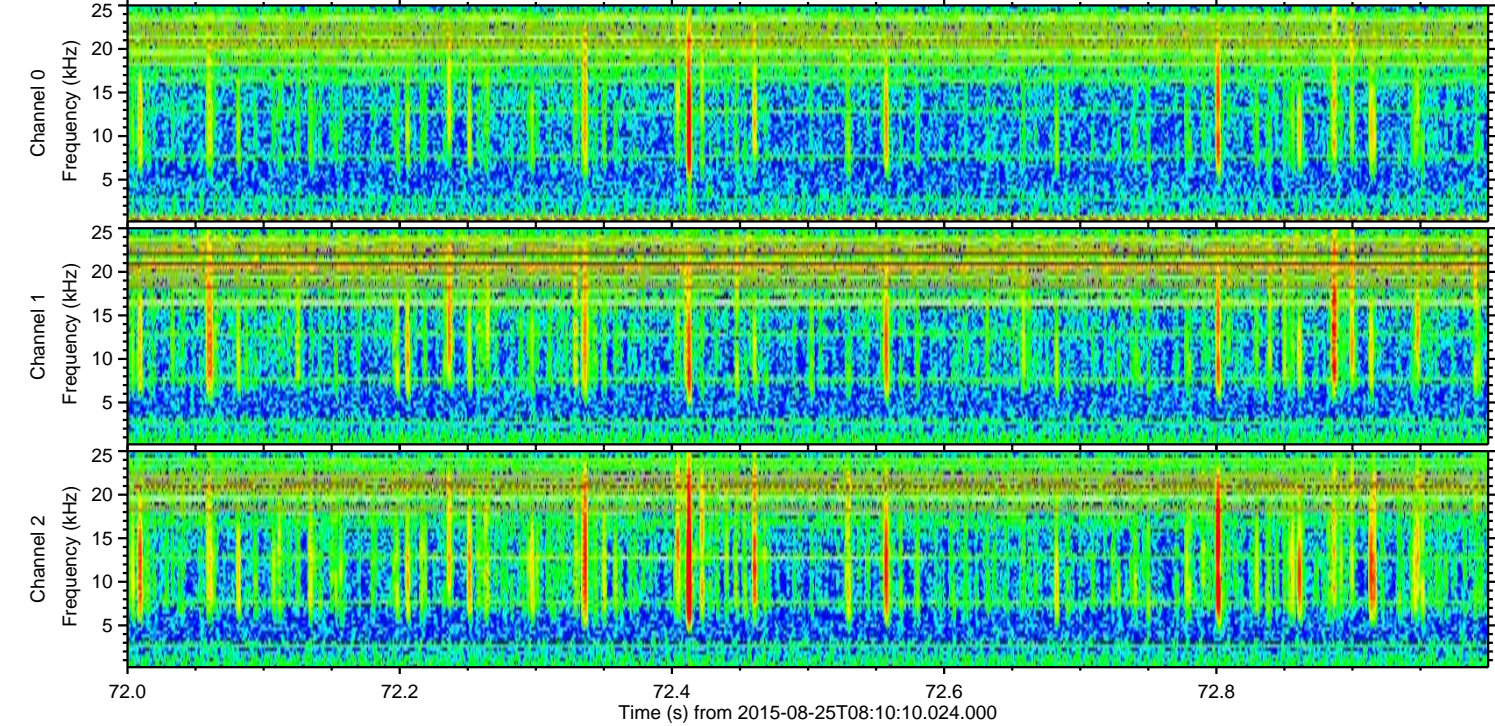
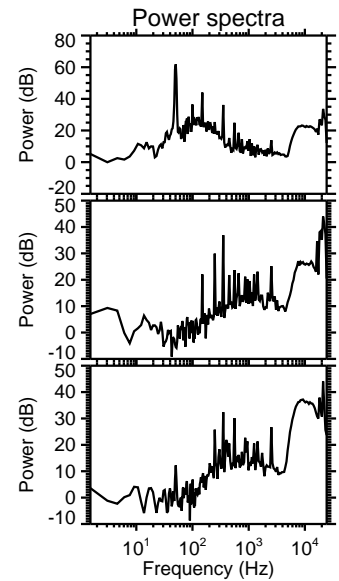
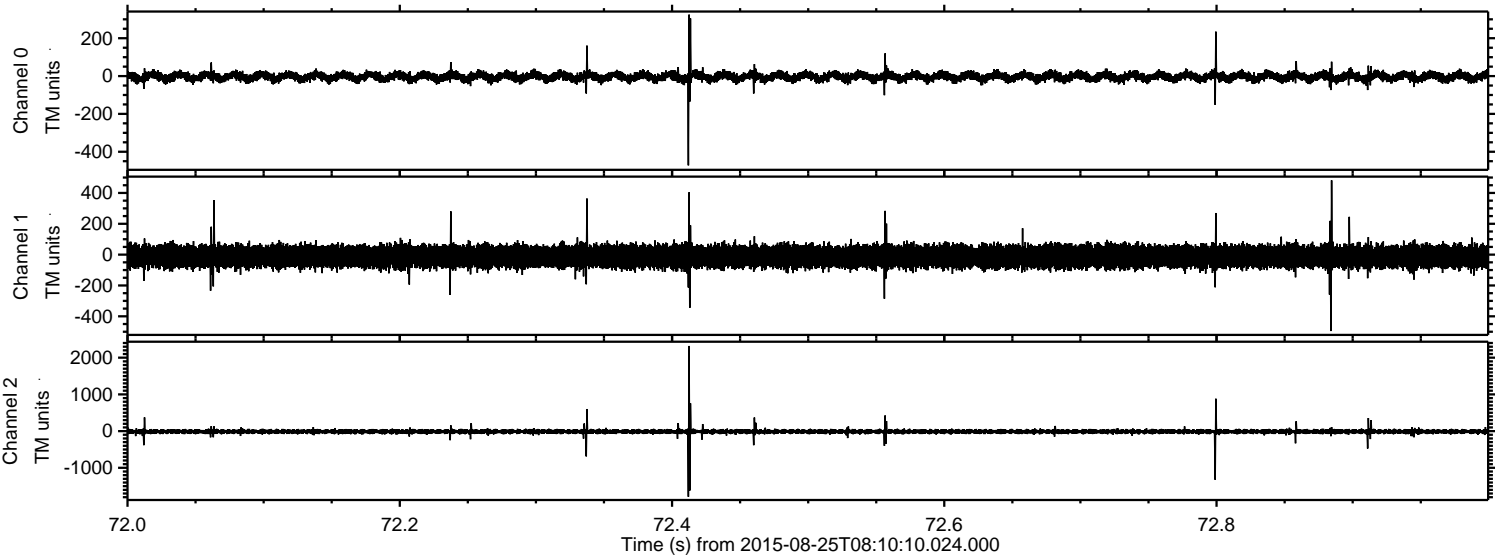

Processed Tue Oct 6 20:08:56 2015 by ELM ver.2012-10-06 from 001__elm20150825_081009__dat00.bin

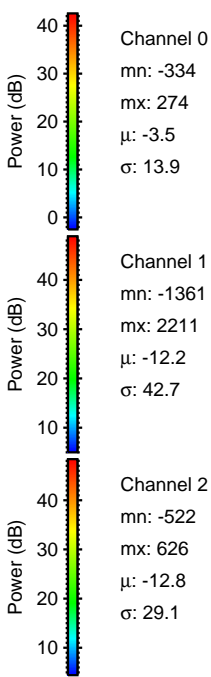
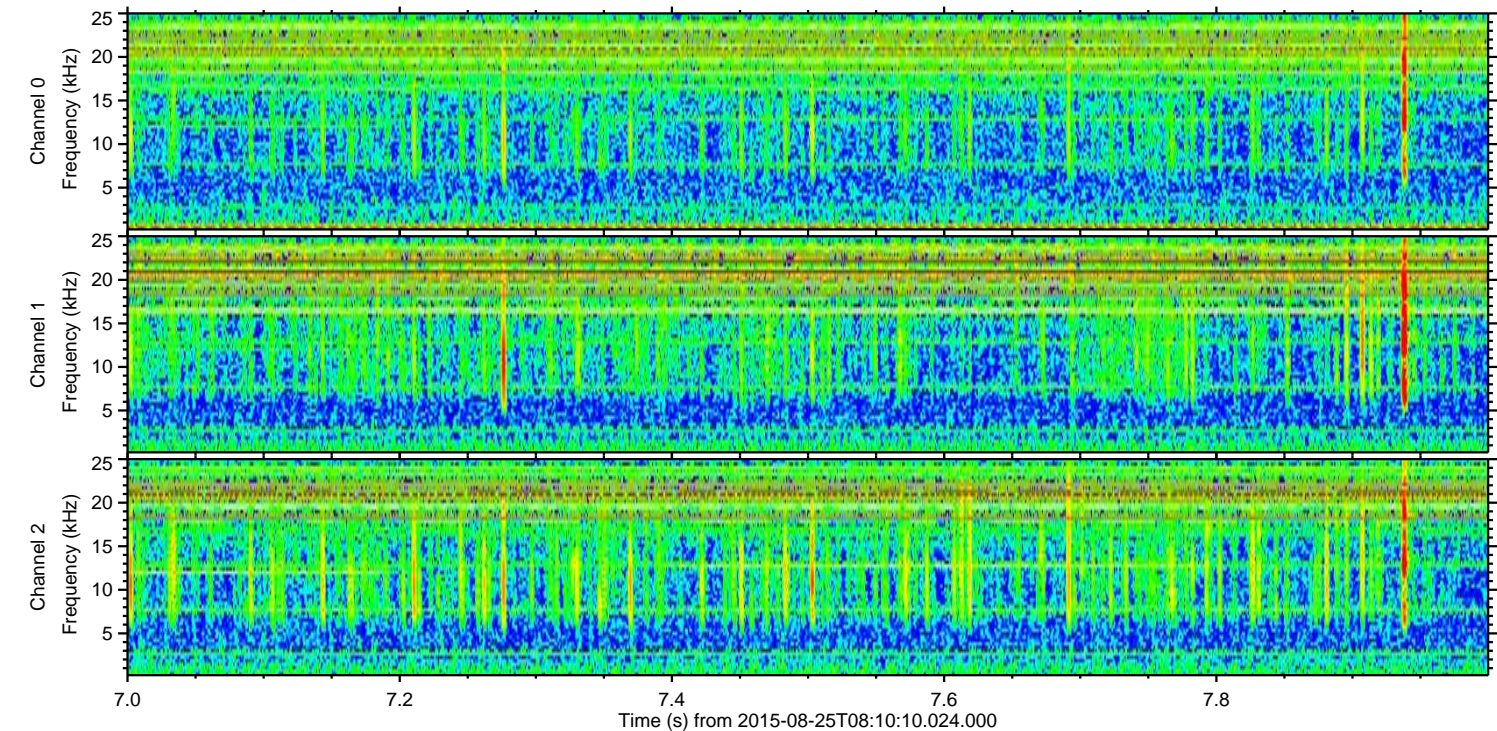
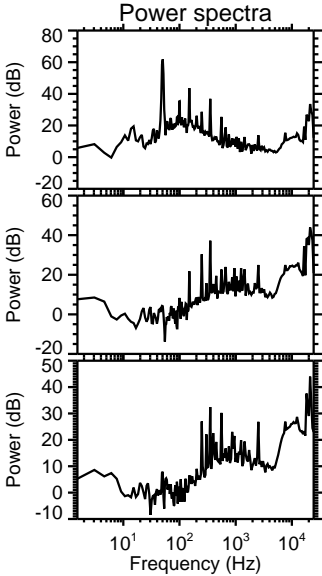
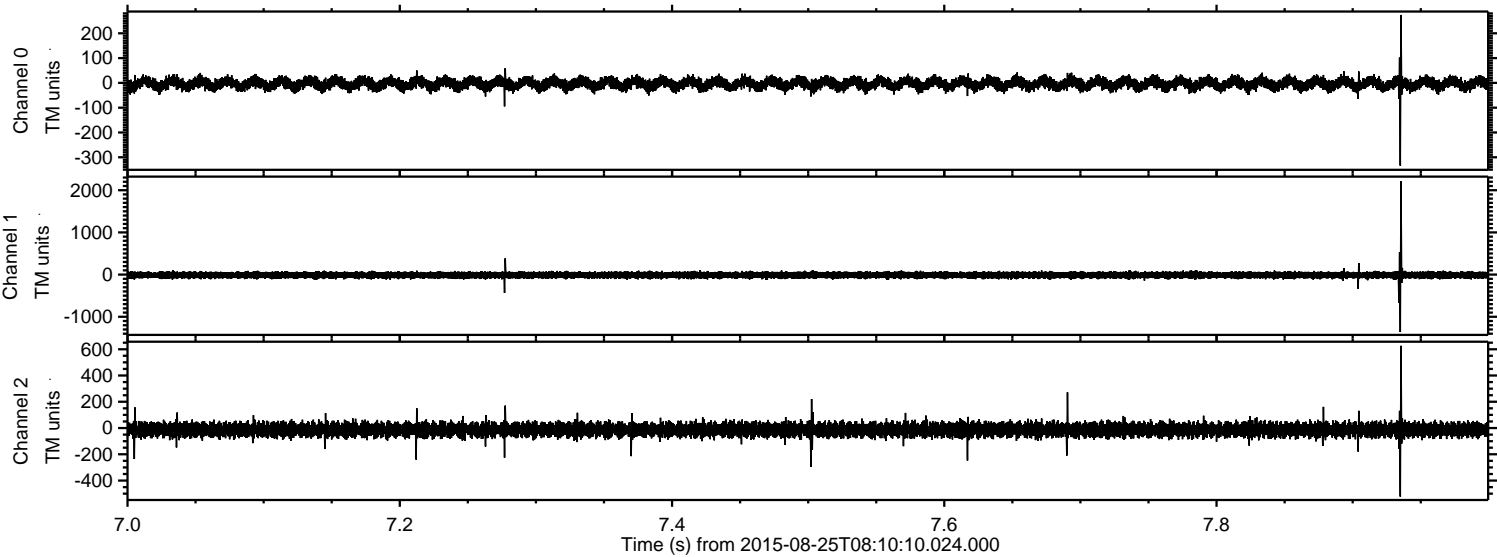

Processed Tue Oct 6 20:08:57 2015 by ELM ver.2012-10-06 from 001__elm20150825_081009__dat00.bin

