

ELMAVAN 3D WAVEFORMS (Measured data sampled at 50 kHz) 51000 packets of 144 samples from 2015-08-25T07:40:08.659.999.

Processed Tue Oct 6 20:00:08 2015 by ELM ver.2012-10-06 from 001__elm20150825_074007__dat00.bin

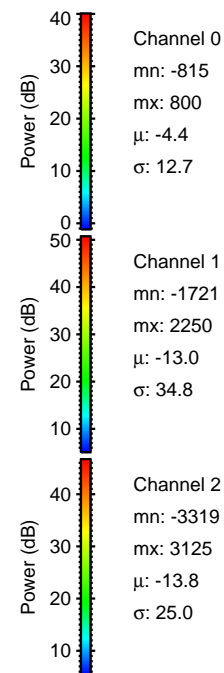
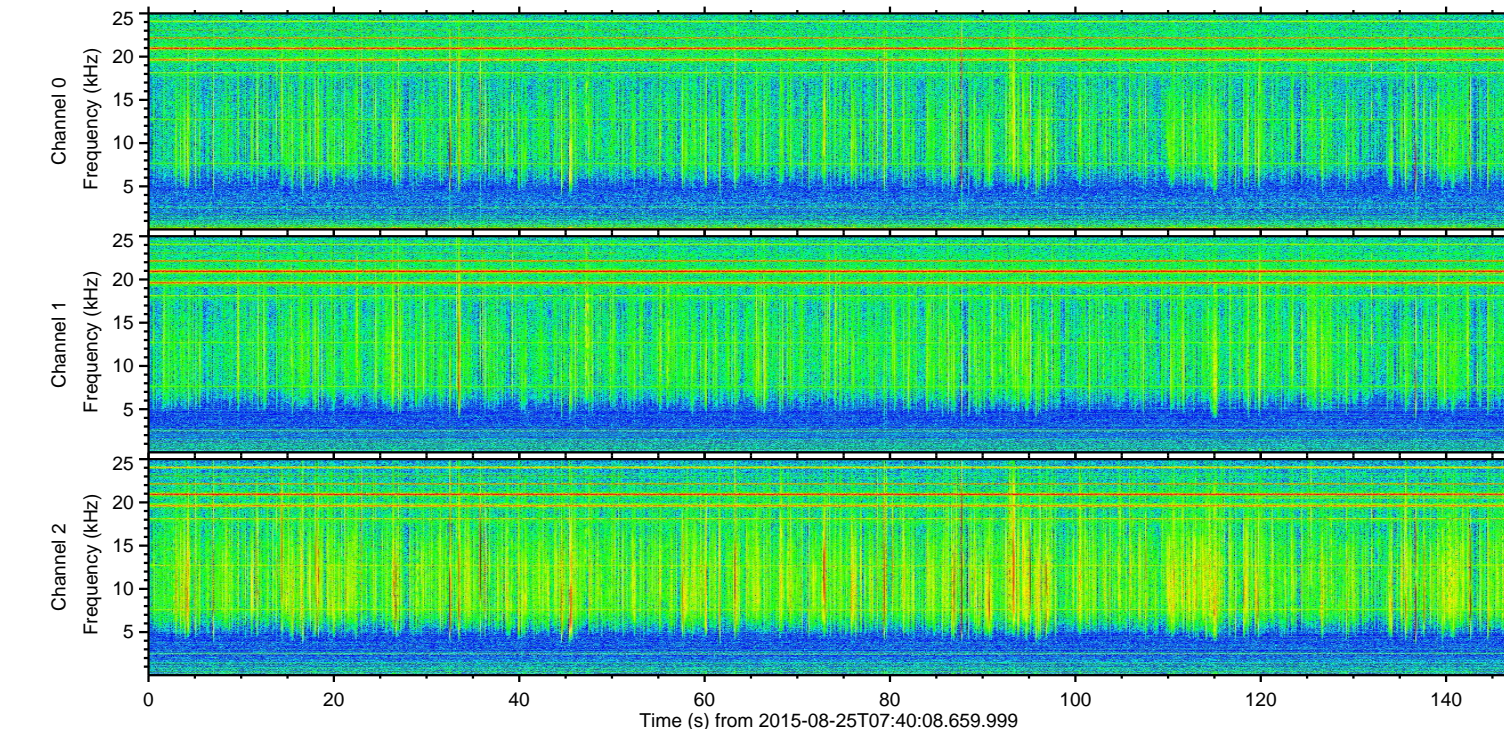
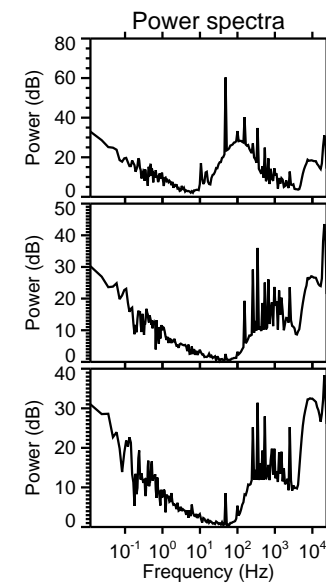
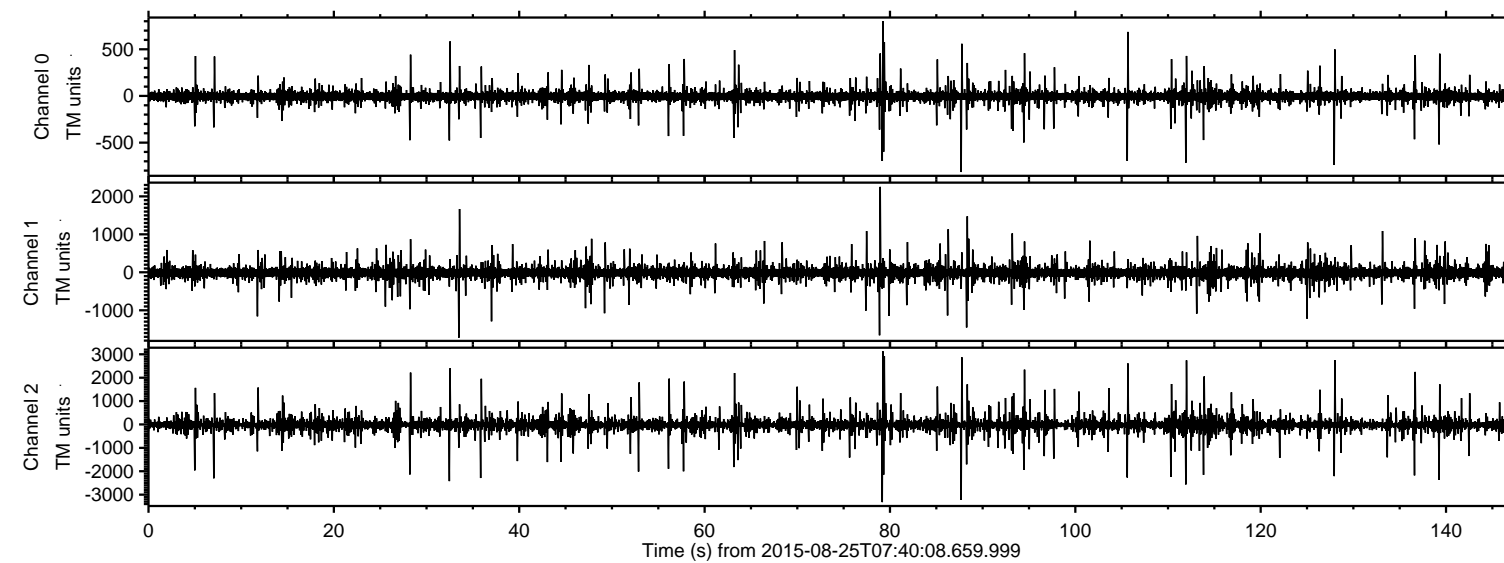

ELMAVAN 3D WAVEFORMS (Measured data sampled at 50 kHz) 51000 packets of 144 samples from 2015-08-25T07:40:08.659.999. Part 80/147

Processed Tue Oct 6 20:00:24 2015 by ELM ver.2012-10-06 from 001__elm20150825_074007__dat00.bin

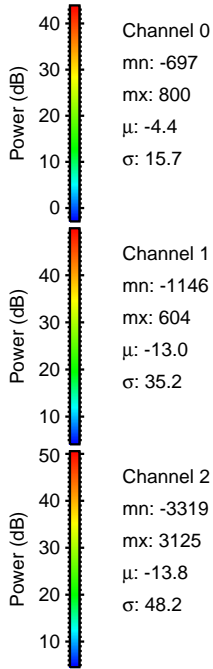
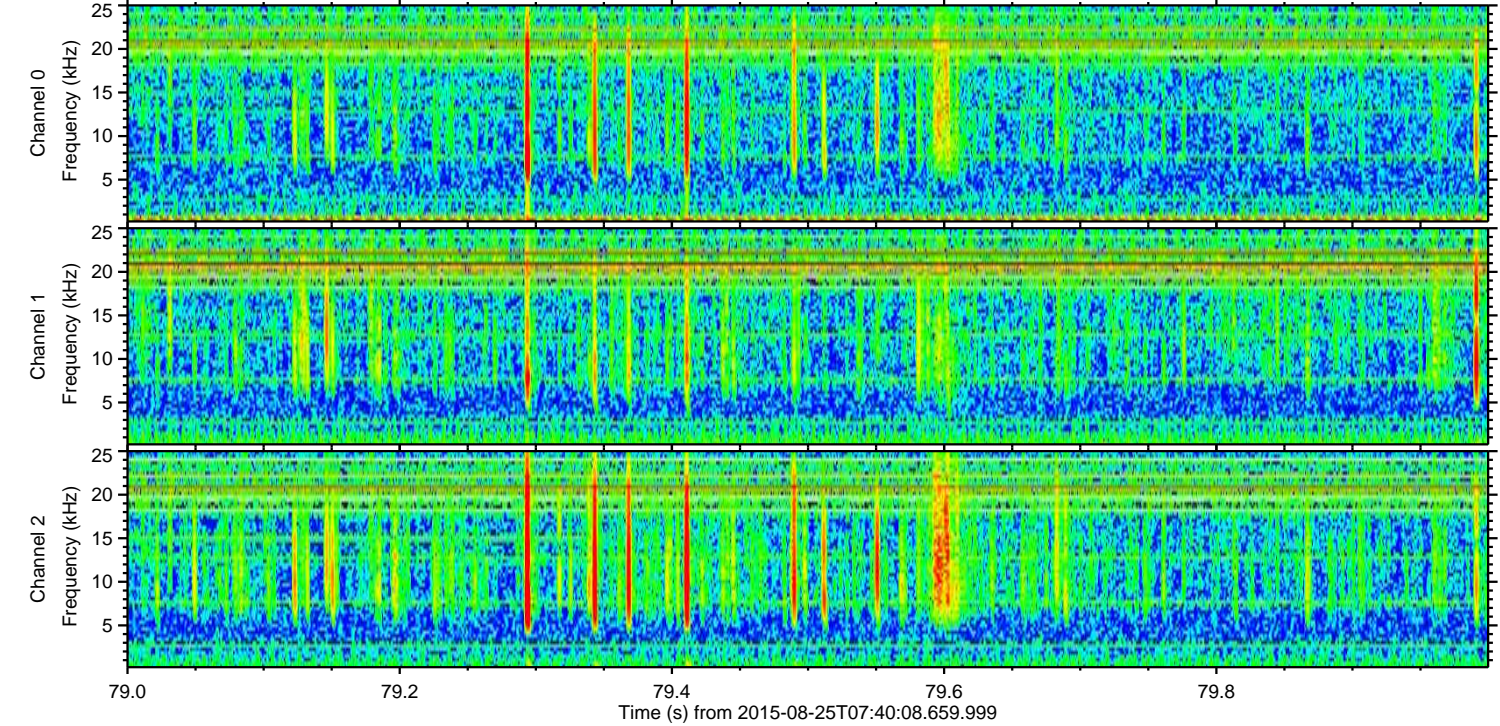
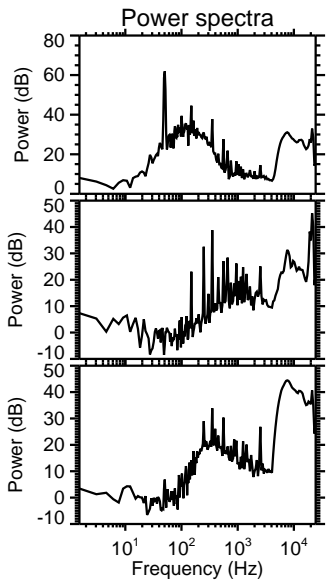
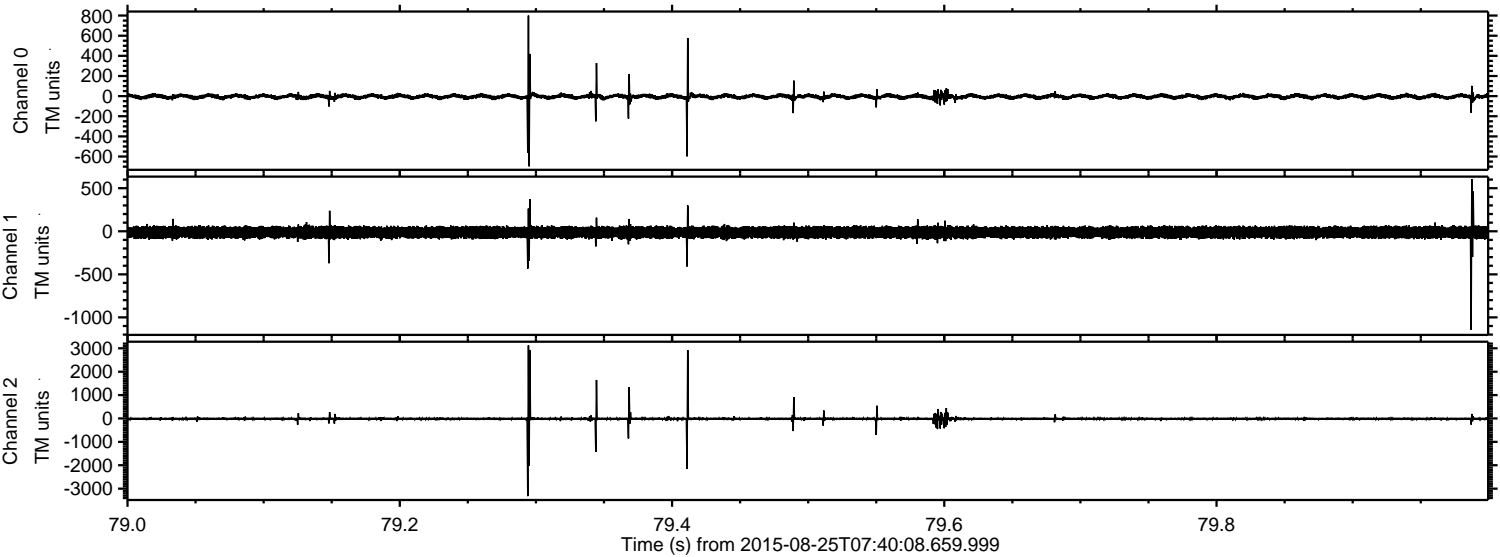

Processed Tue Oct 6 20:00:26 2015 by ELM ver.2012-10-06 from 001__elm20150825_074007__dat00.bin

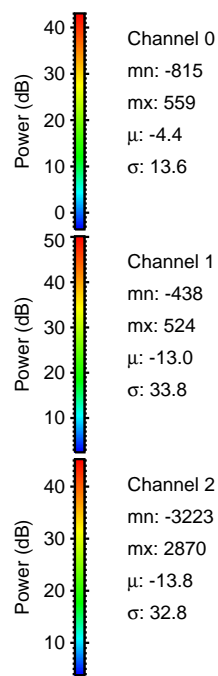
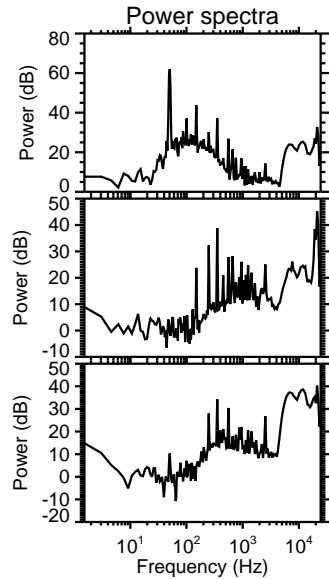
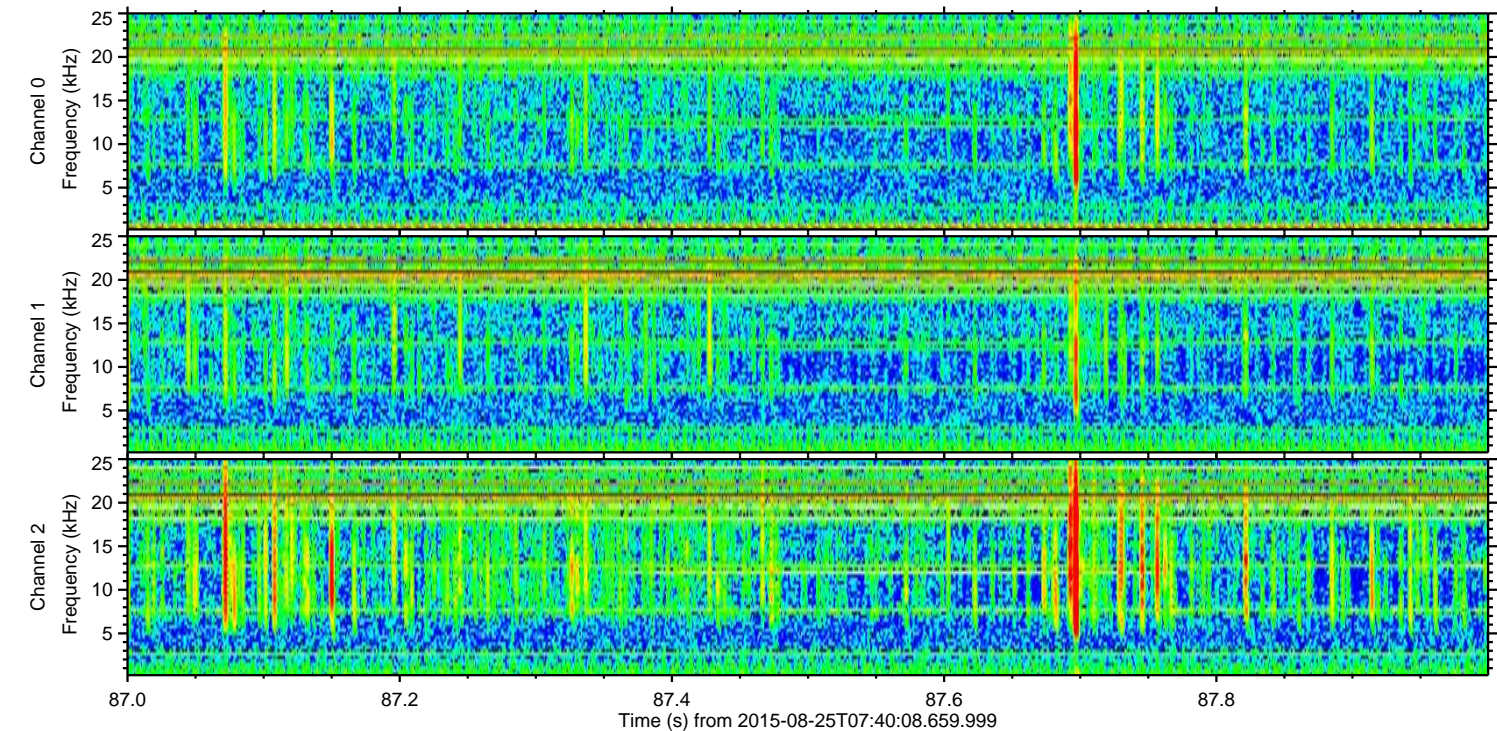
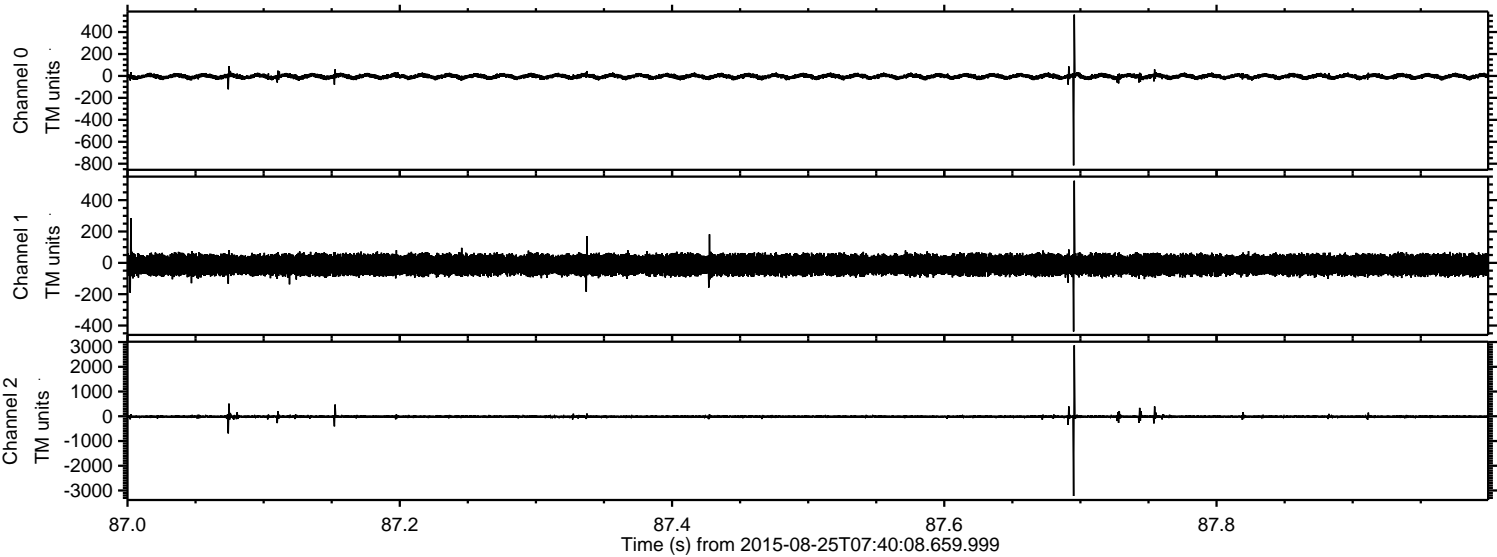

ELMAVAN 3D WAVEFORMS (Measured data sampled at 50 kHz) 51000 packets of 144 samples from 2015-08-25T07:40:08.659.999. Part 128/147

Processed Tue Oct 6 20:00:27 2015 by ELM ver.2012-10-06 from 001__elm20150825_074007__dat00.bin

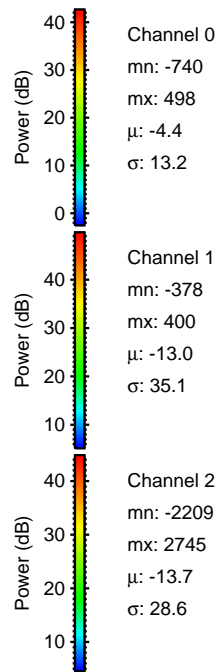
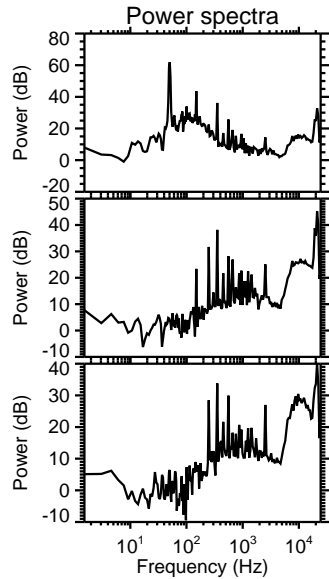
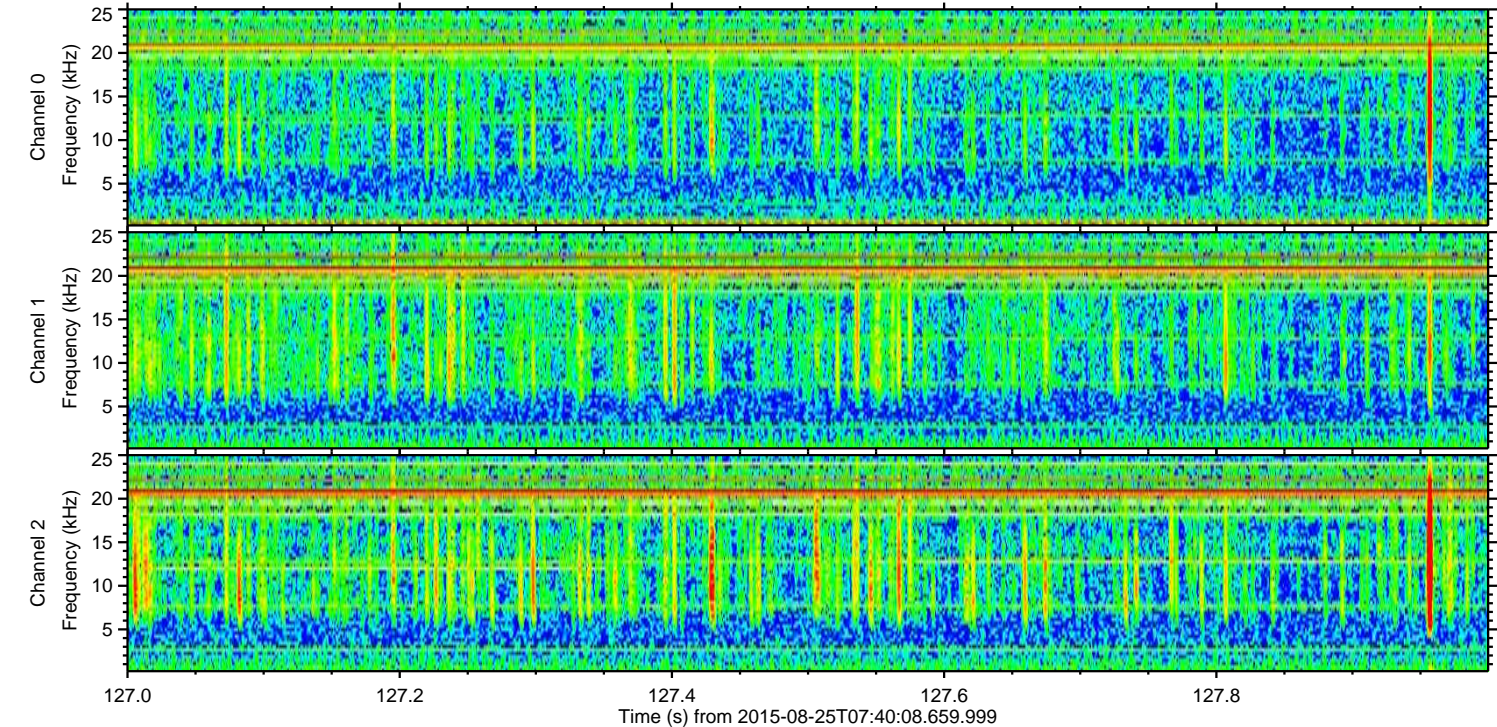
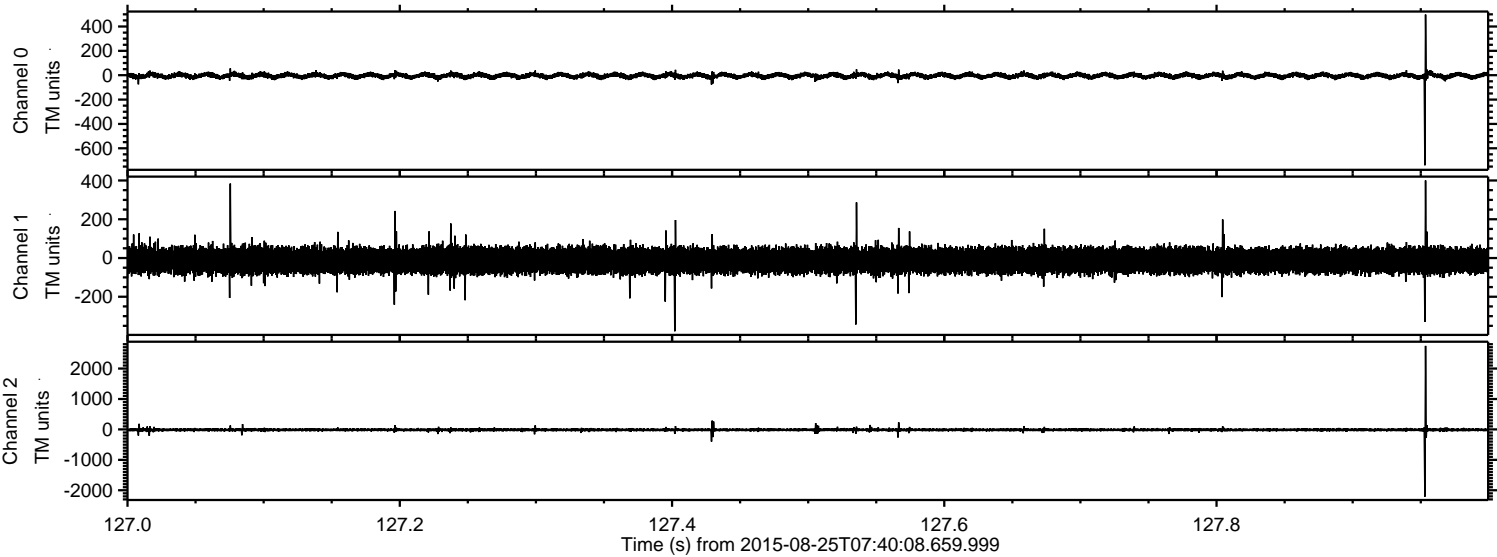

ELMAVAN 3D WAVEFORMS (Measured data sampled at 50 kHz) 51000 packets of 144 samples from 2015-08-25T07:40:08.659.999. Part 112/147

Processed Tue Oct 6 20:00:28 2015 by ELM ver.2012-10-06 from 001__elm20150825_074007__dat00.bin

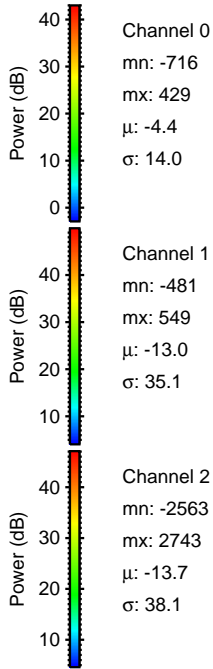
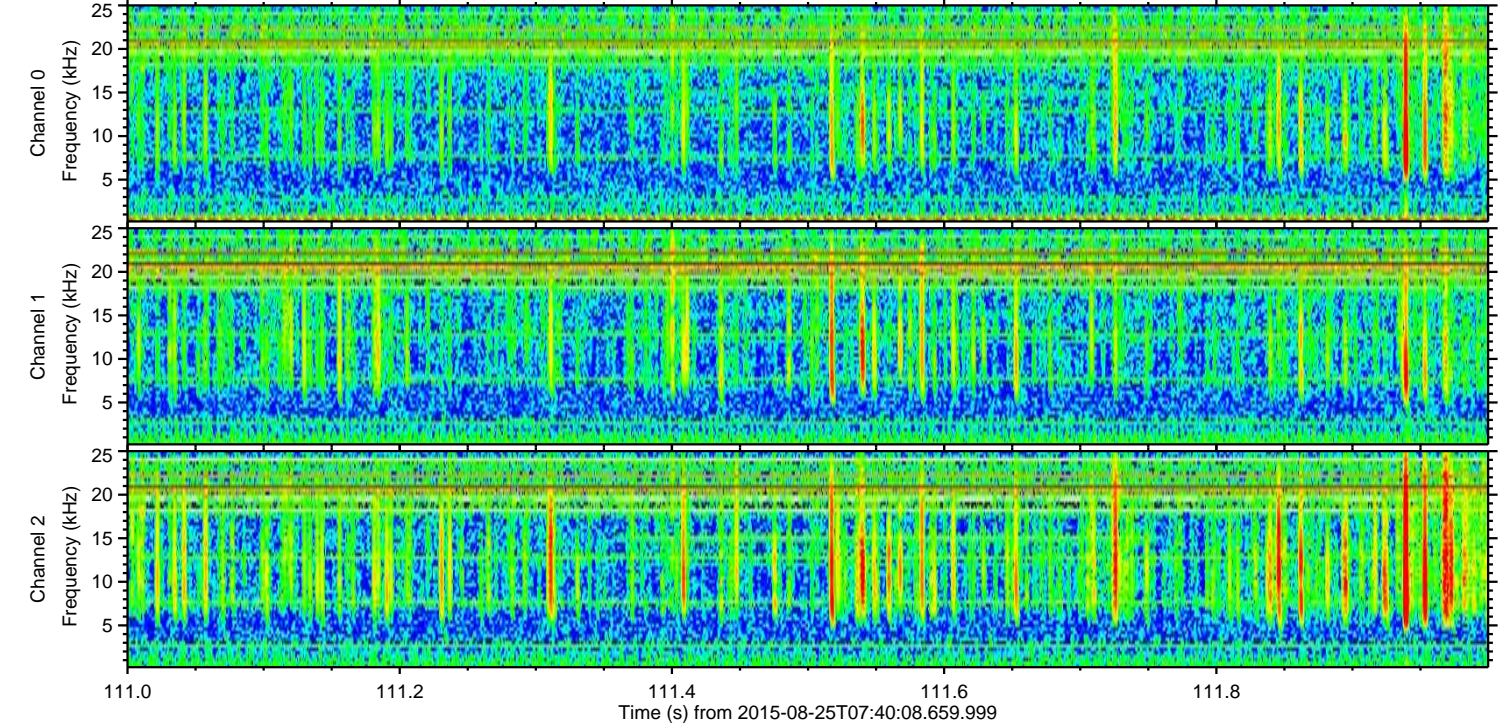
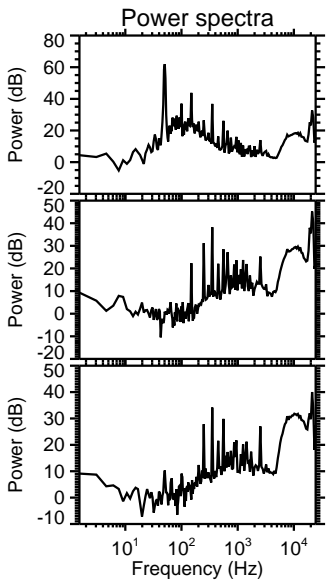
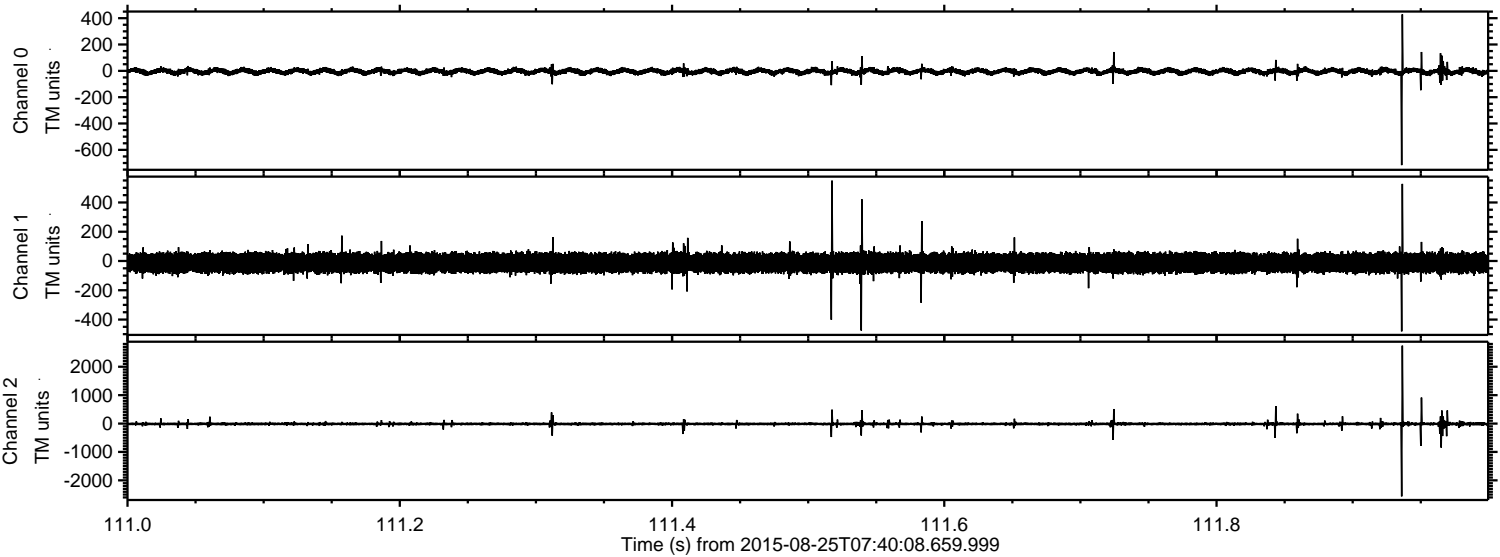

ELMAVAN 3D WAVEFORMS (Measured data sampled at 50 kHz) 51000 packets of 144 samples from 2015-08-25T07:40:08.659.999. Part 106/147

Processed Tue Oct 6 20:00:29 2015 by ELM ver.2012-10-06 from 001__elm20150825_074007__dat00.bin

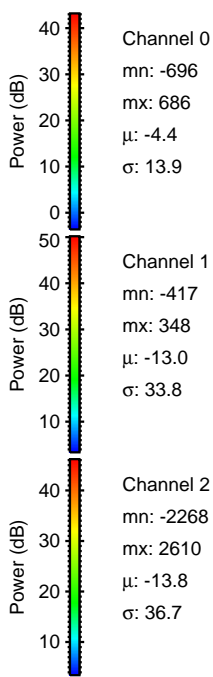
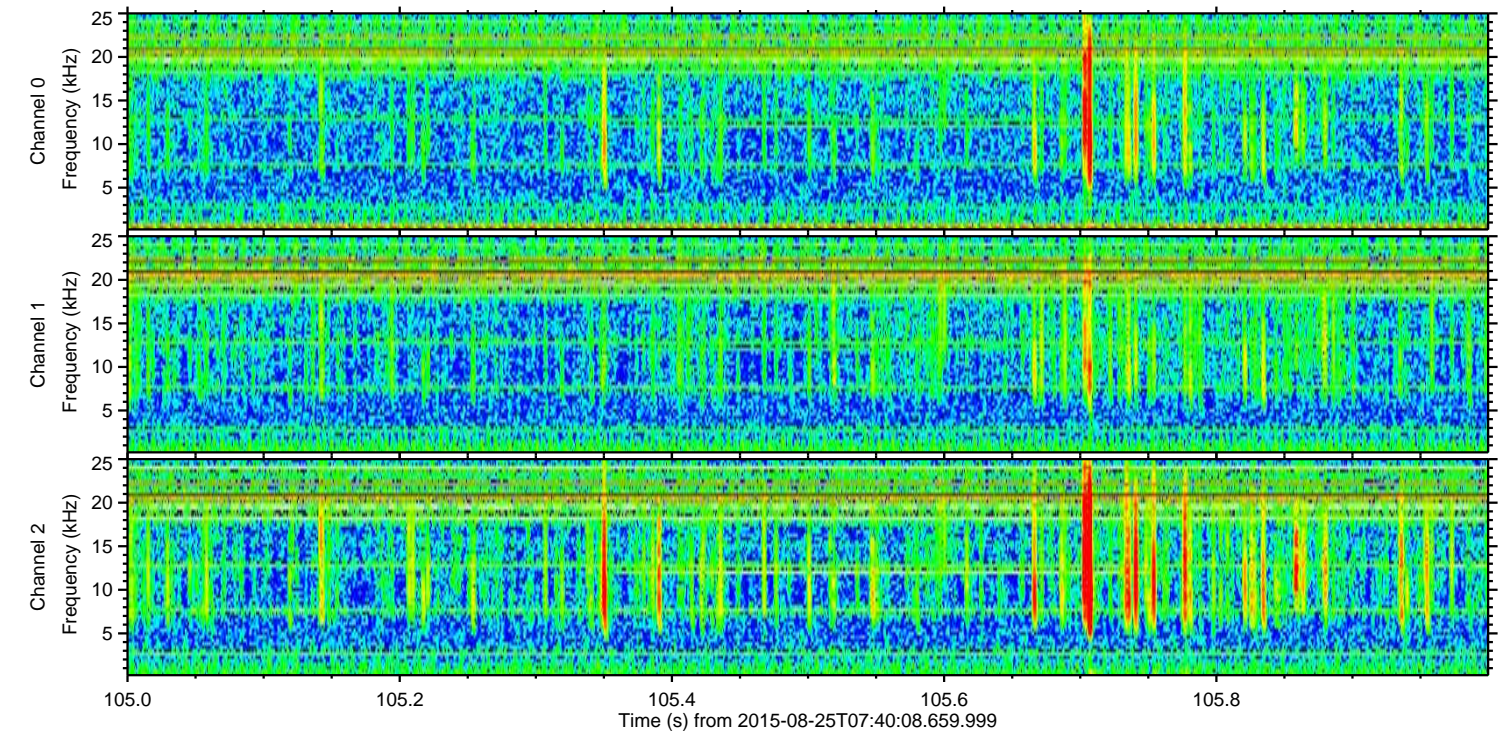
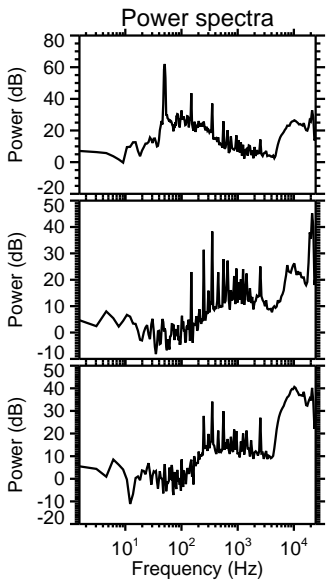
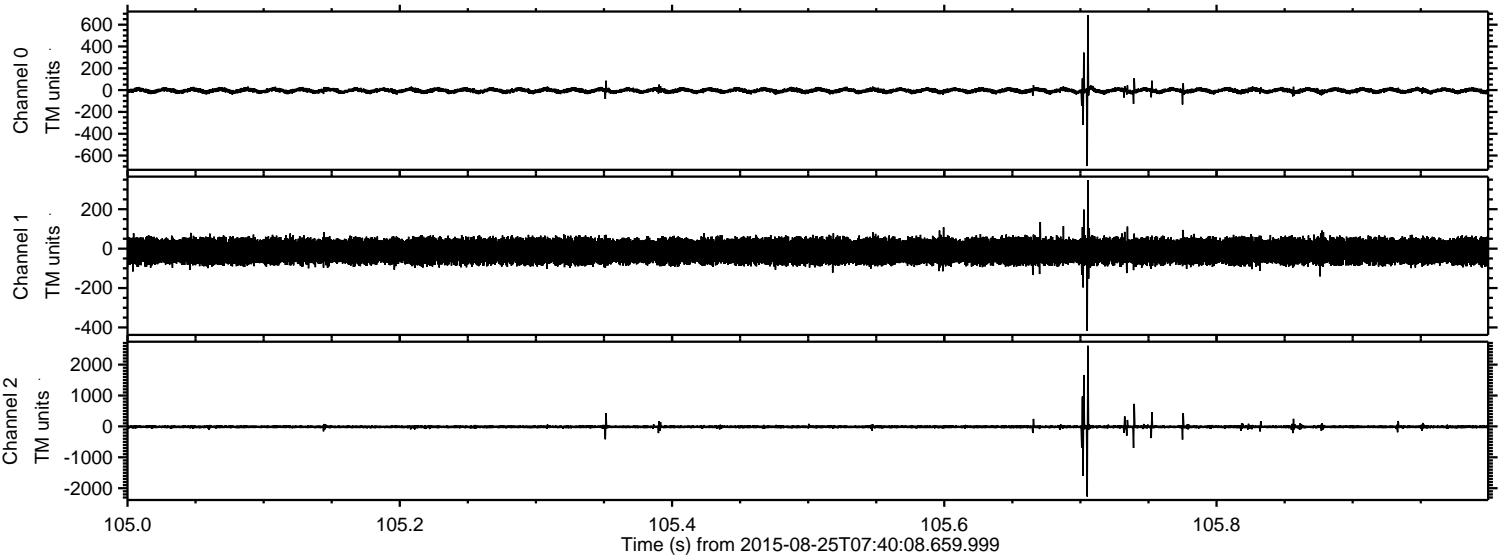

Processed Tue Oct 6 20:00:30 2015 by ELM ver.2012-10-06 from 001__elm20150825_074007__dat00.bin

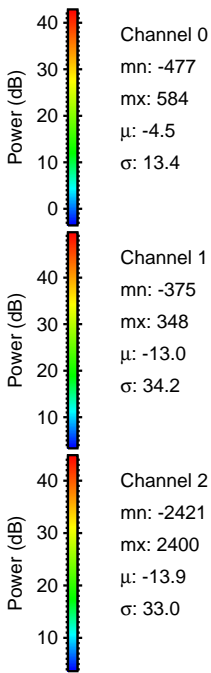
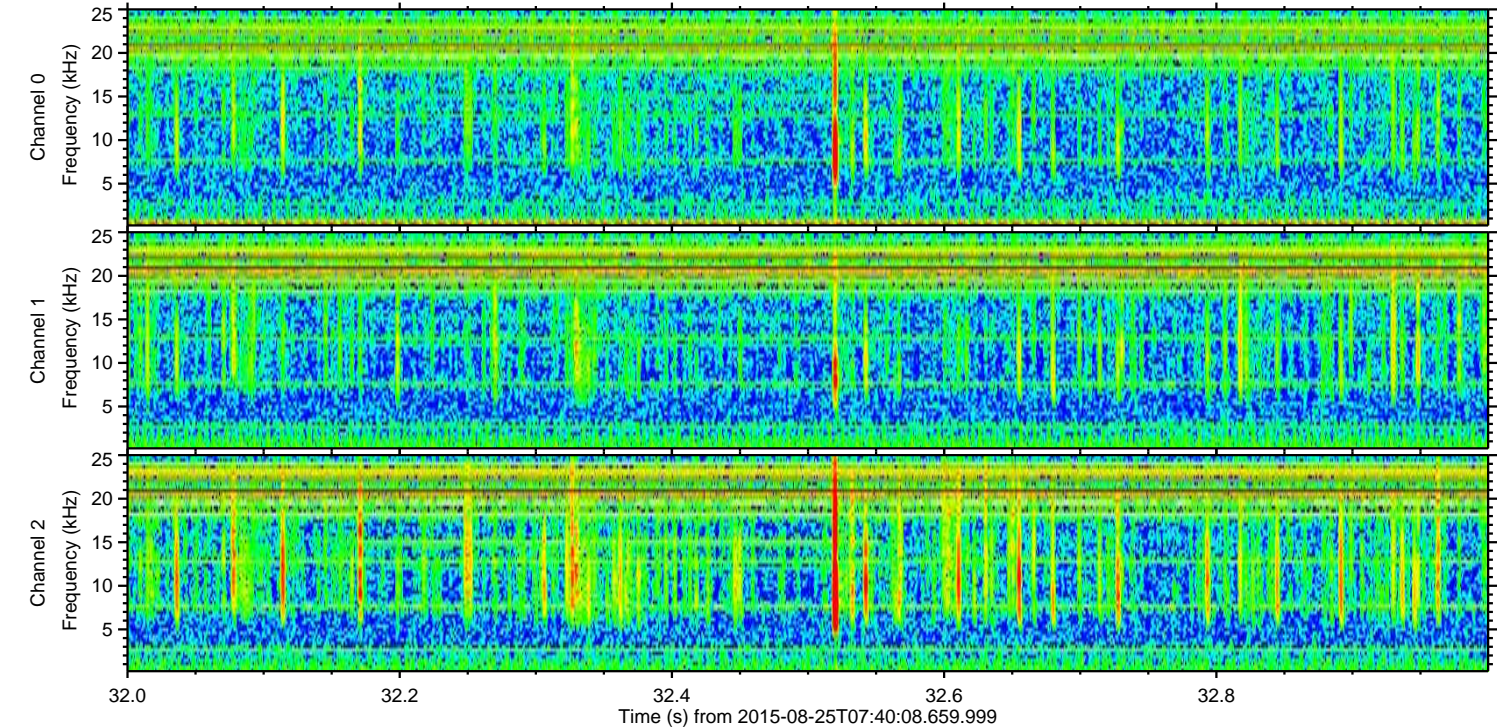
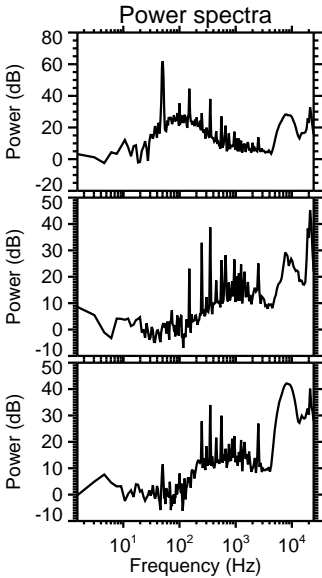
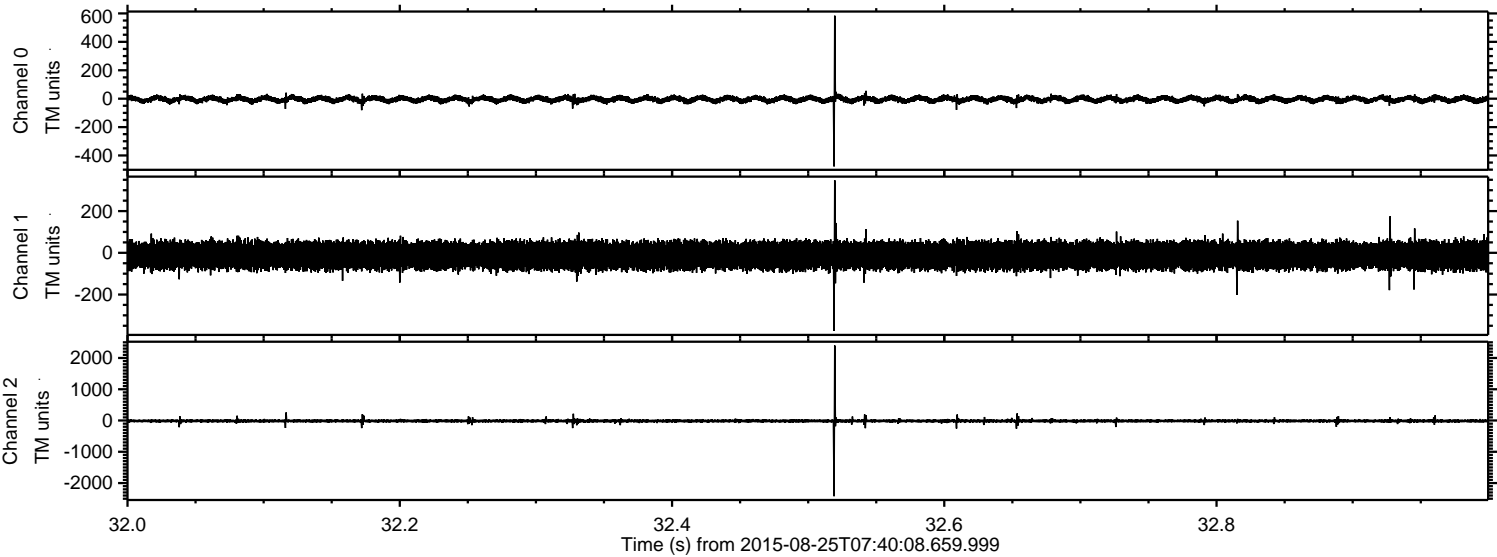

ELMAVAN 3D WAVEFORMS (Measured data sampled at 50 kHz) 51000 packets of 144 samples from 2015-08-25T07:40:08.659.999. Part 140/147

Processed Tue Oct 6 20:00:31 2015 by ELM ver.2012-10-06 from 001__elm20150825_074007__dat00.bin

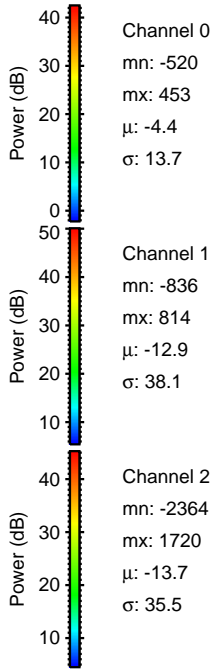
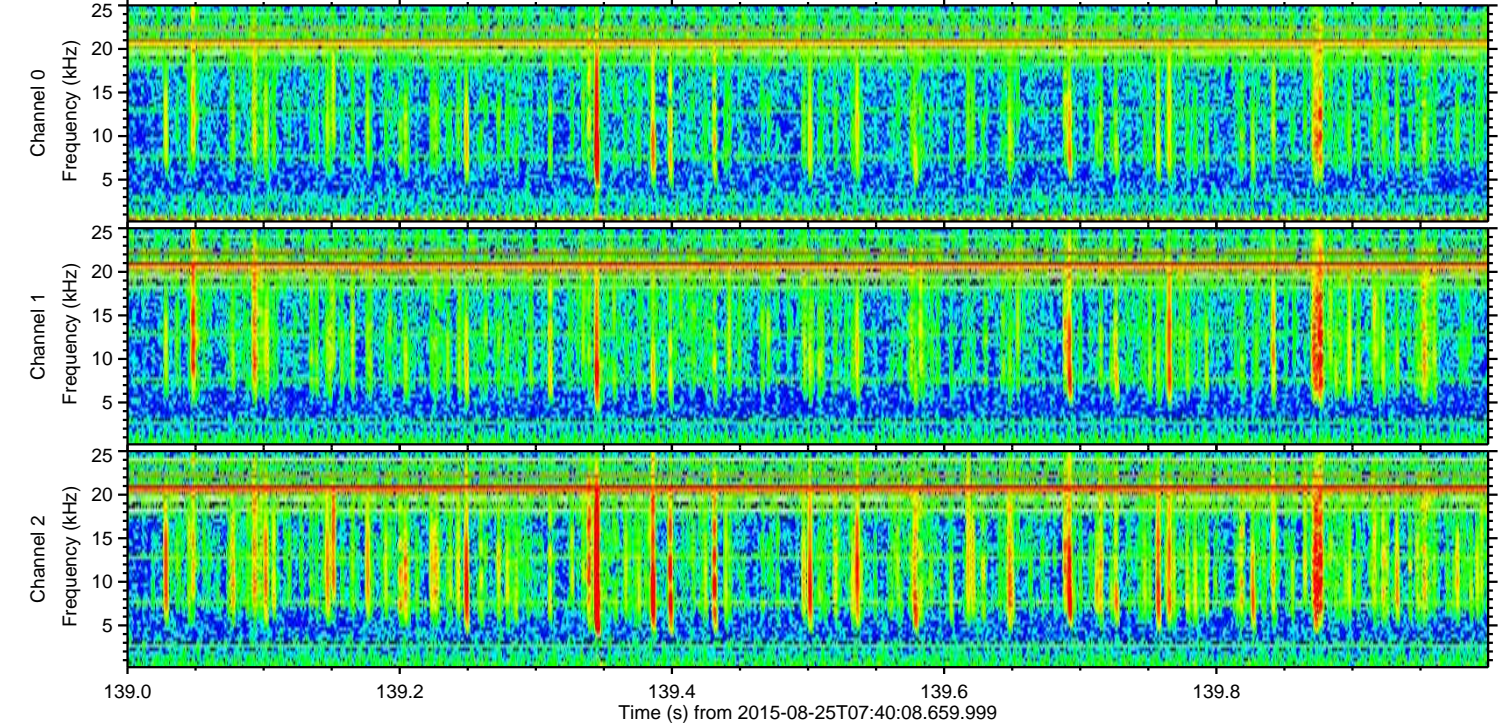
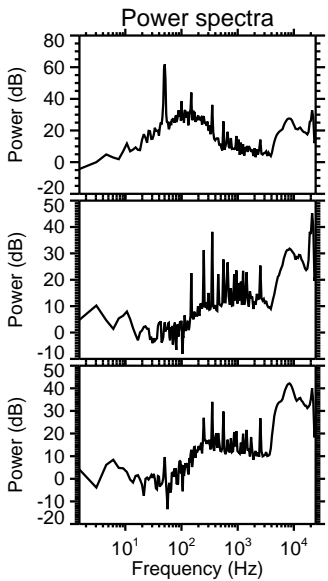
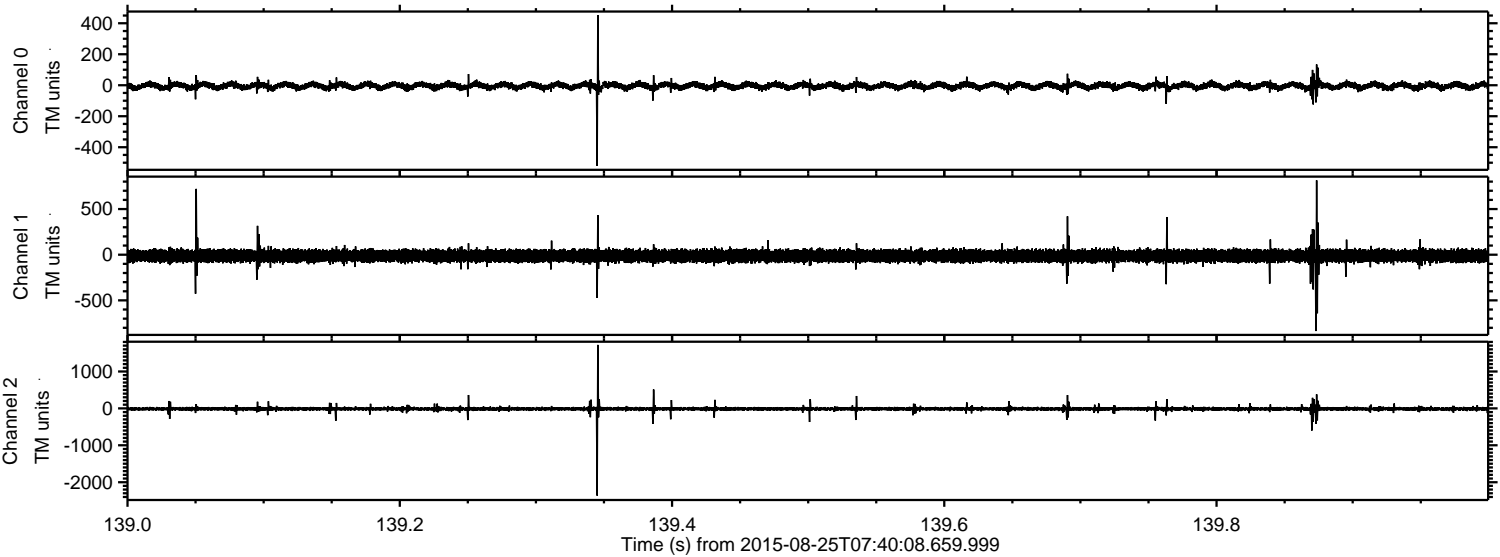

Processed Tue Oct 6 20:00:32 2015 by ELM ver.2012-10-06 from 001__elm20150825_074007__dat00.bin

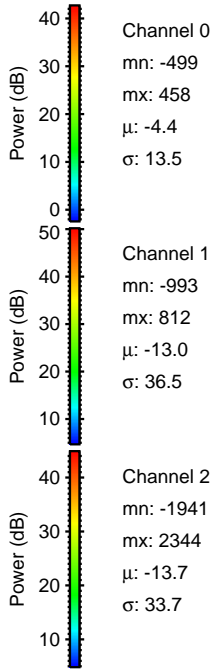
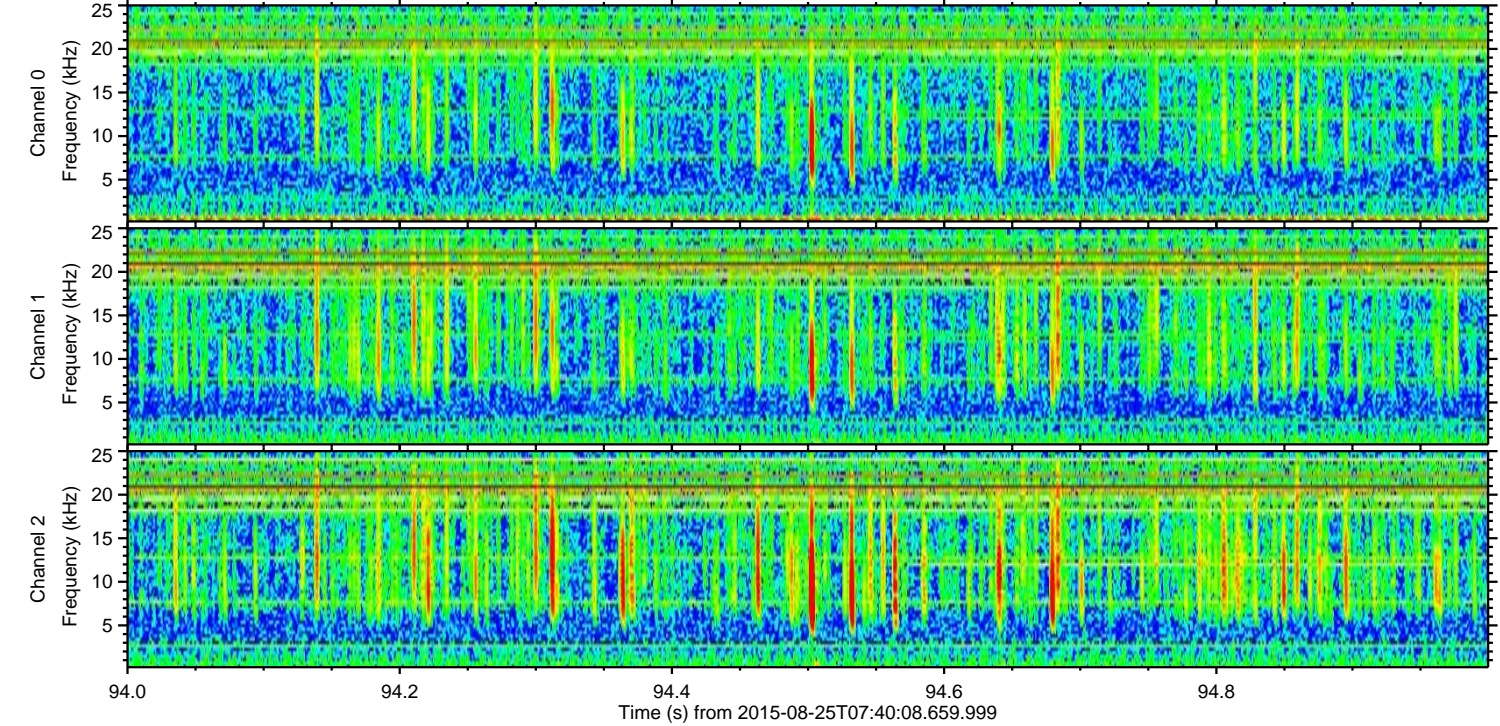
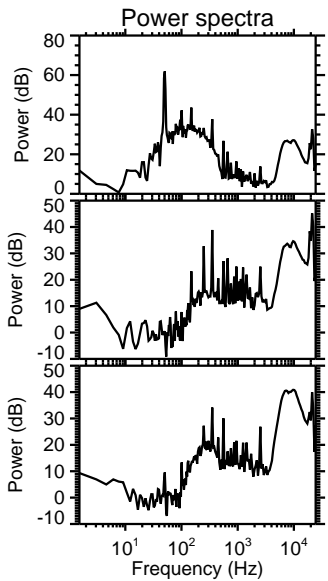
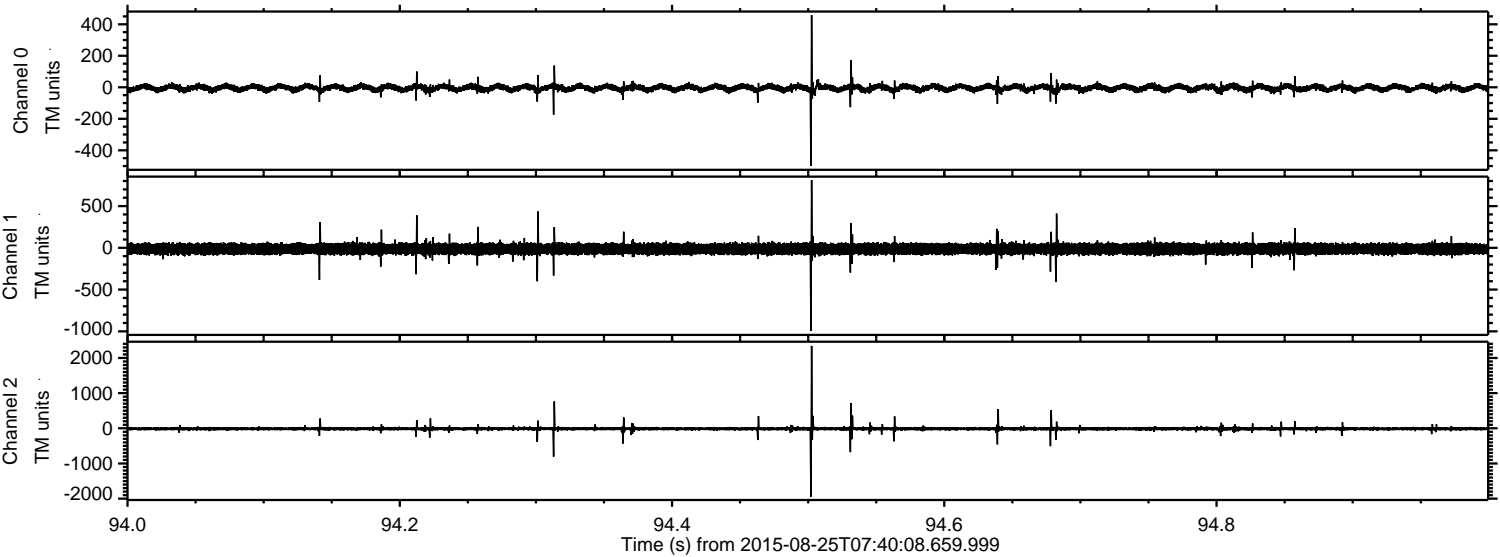

Channel 0
mn: -499
mx: 458
 μ : -4.4
 σ : 13.5

Channel 1
mn: -993
mx: 812
 μ : -13.0
 σ : 36.5

Channel 2
mn: -1941
mx: 2344
 μ : -13.7
 σ : 33.7

Processed Tue Oct 6 20:00:33 2015 by ELM ver.2012-10-06 from 001__elm20150825_074007__dat00.bin

