

ELMAVAN 3D WAVEFORMS (Measured data sampled at 50 kHz) 51000 packets of 144 samples from 2015-08-25T07:35:08.435.999.

Processed Tue Oct 6 19:58:46 2015 by ELM ver.2012-10-06 from 001__elm20150825_073507__dat00.bin

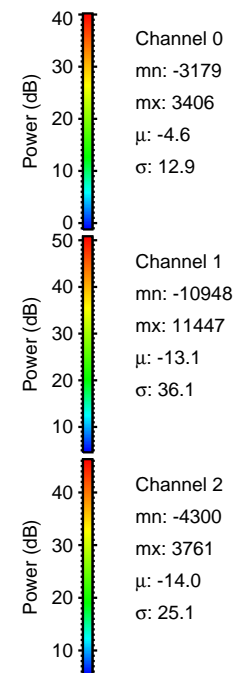

Processed Tue Oct 6 19:59:02 2015 by ELM ver.2012-10-06 from 001__elm20150825_073507__dat00.bin

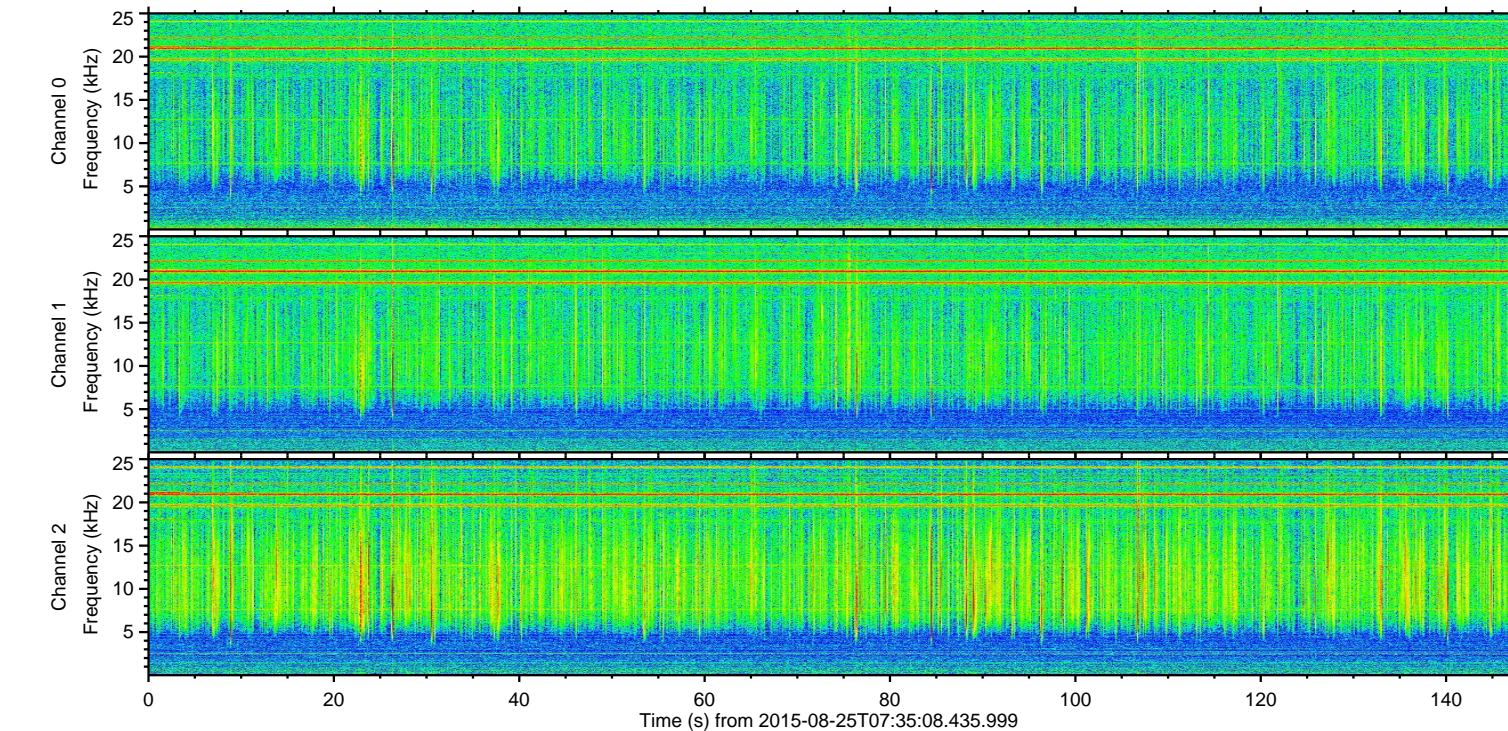
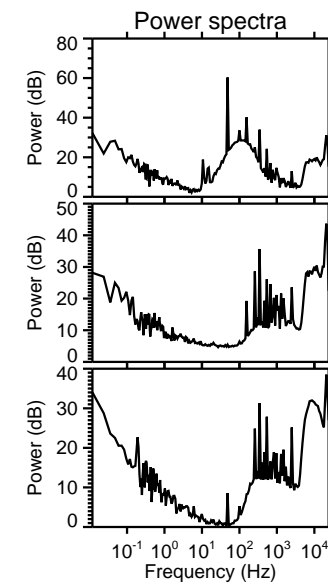
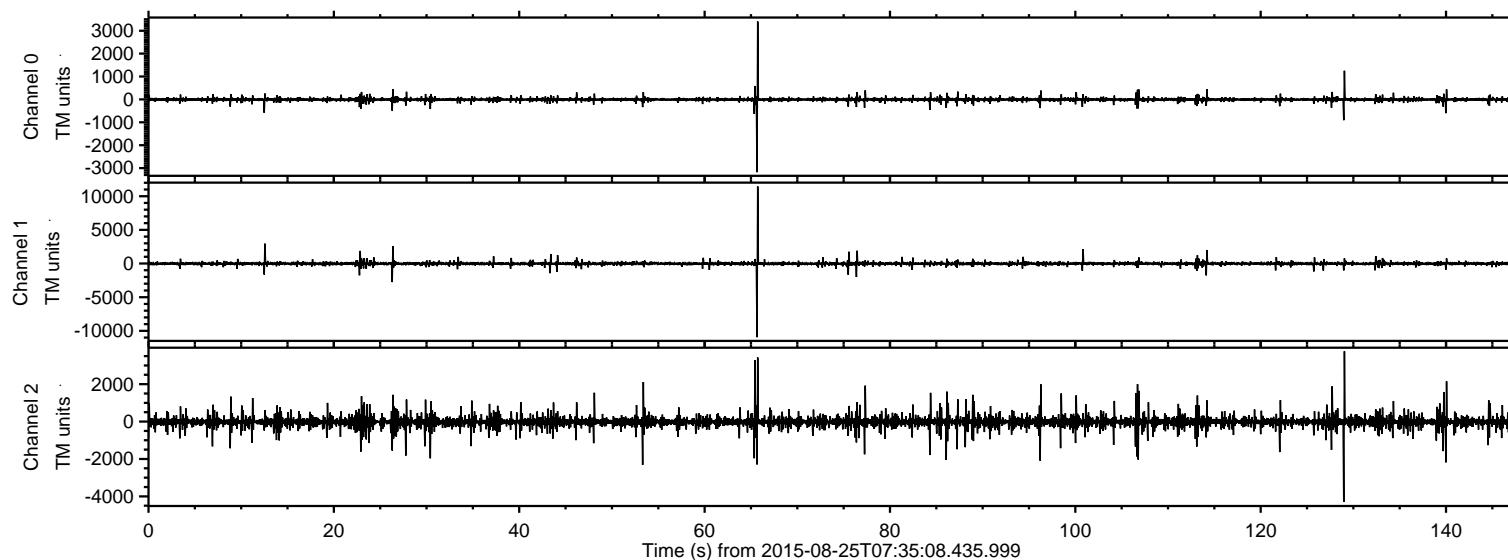
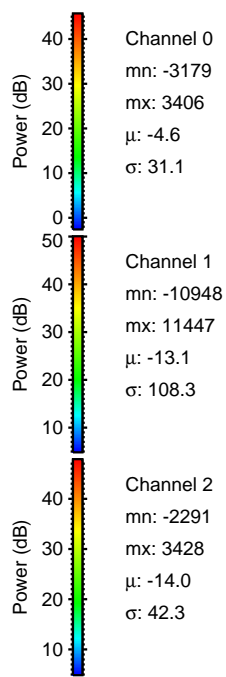
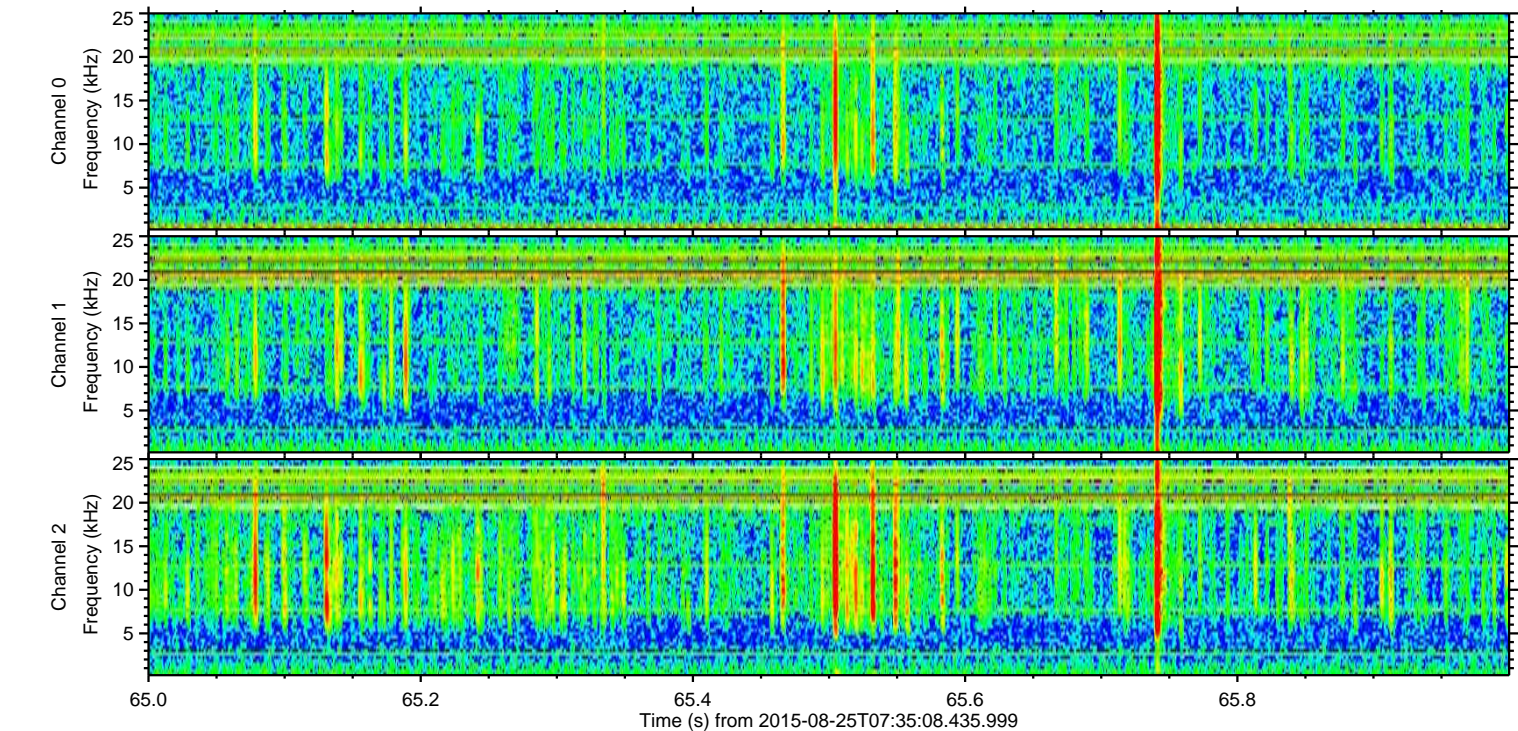
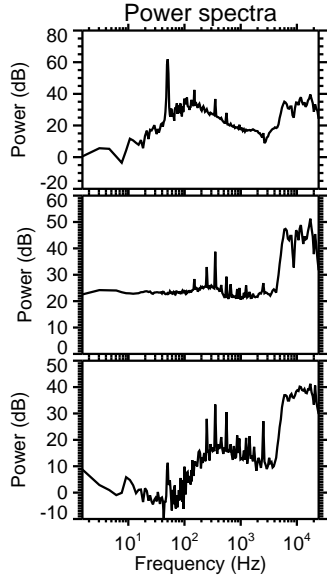
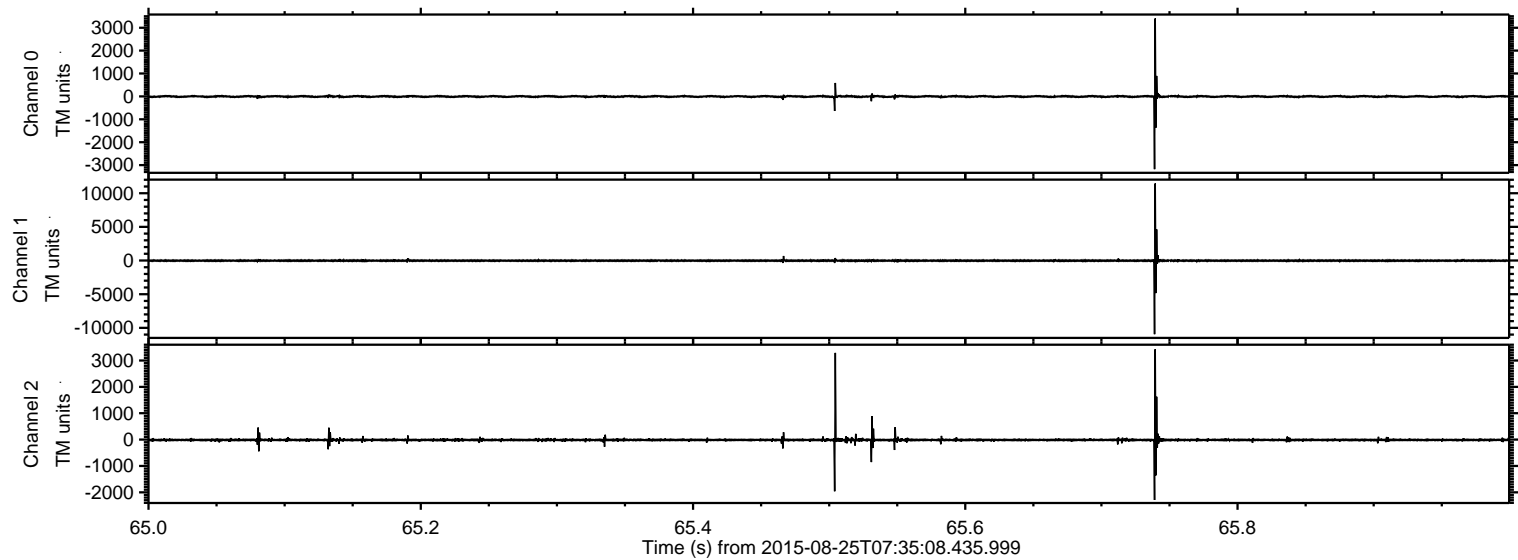

ELMAVAN 3D WAVEFORMS (Measured data sampled at 50 kHz) 51000 packets of 144 samples from 2015-08-25T07:35:08.435.999. Part 130/147

Processed Tue Oct 6 19:59:03 2015 by ELM ver.2012-10-06 from 001__elm20150825_073507__dat00.bin

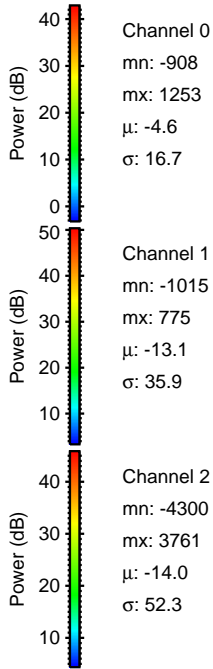
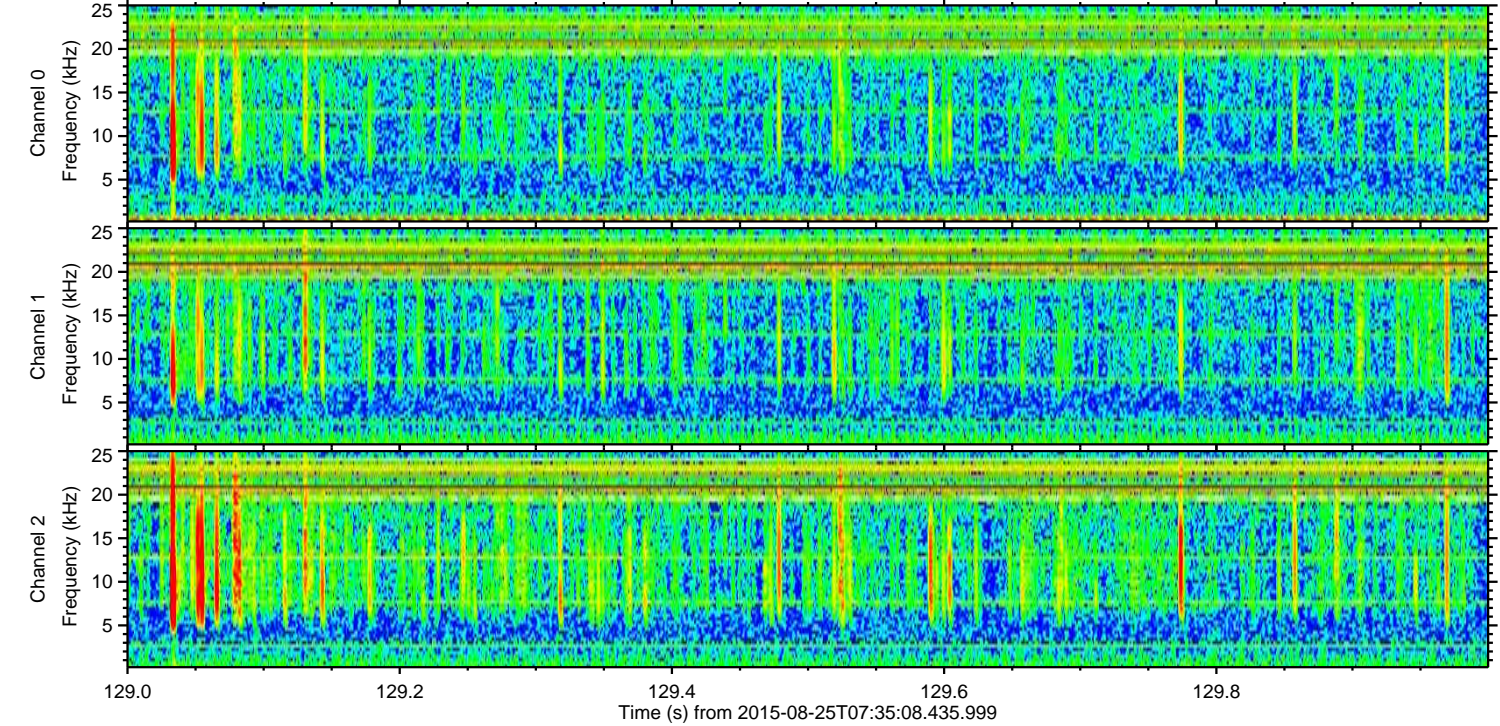
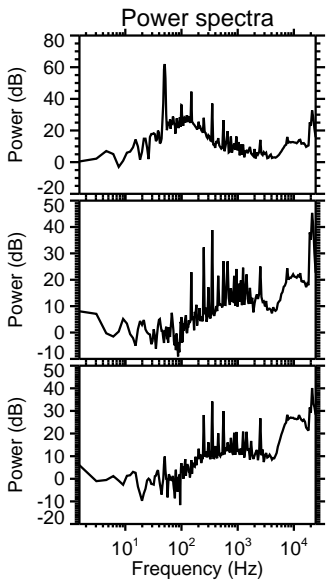
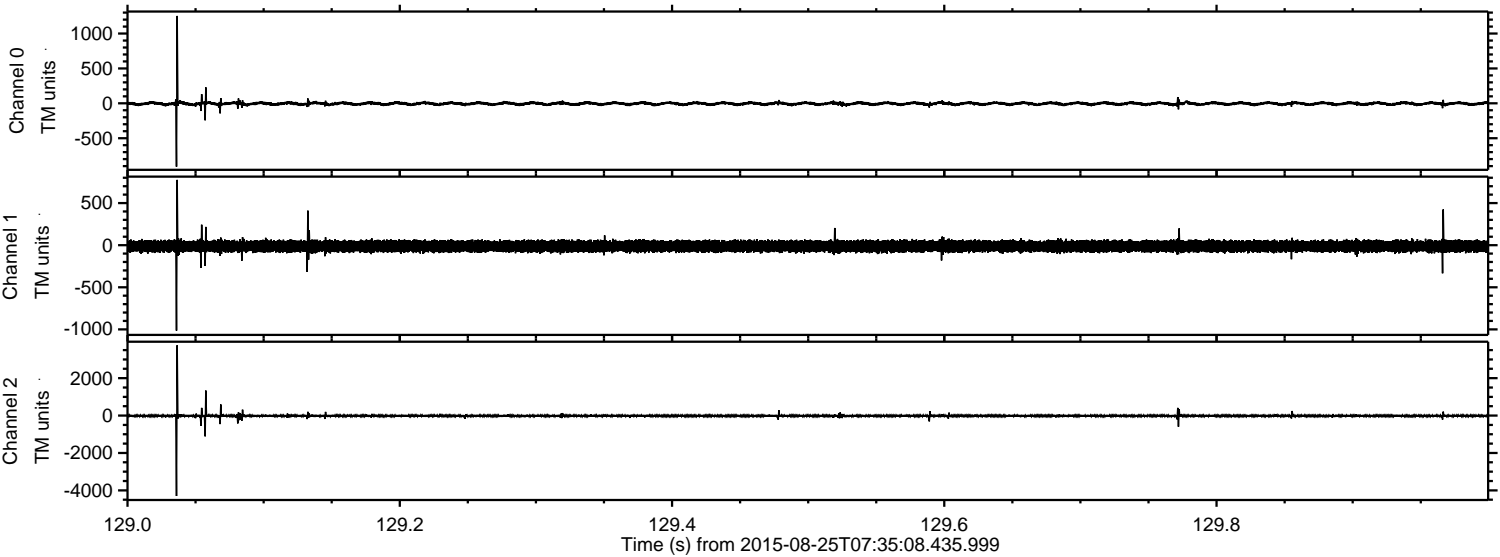

Processed Tue Oct 6 19:59:05 2015 by ELM ver.2012-10-06 from 001__elm20150825_073507__dat00.bin

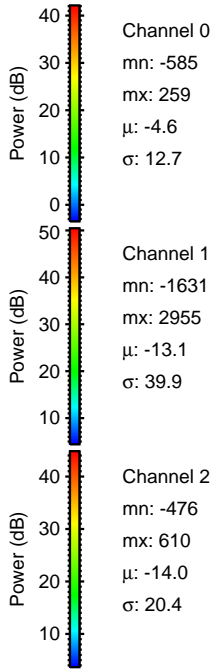
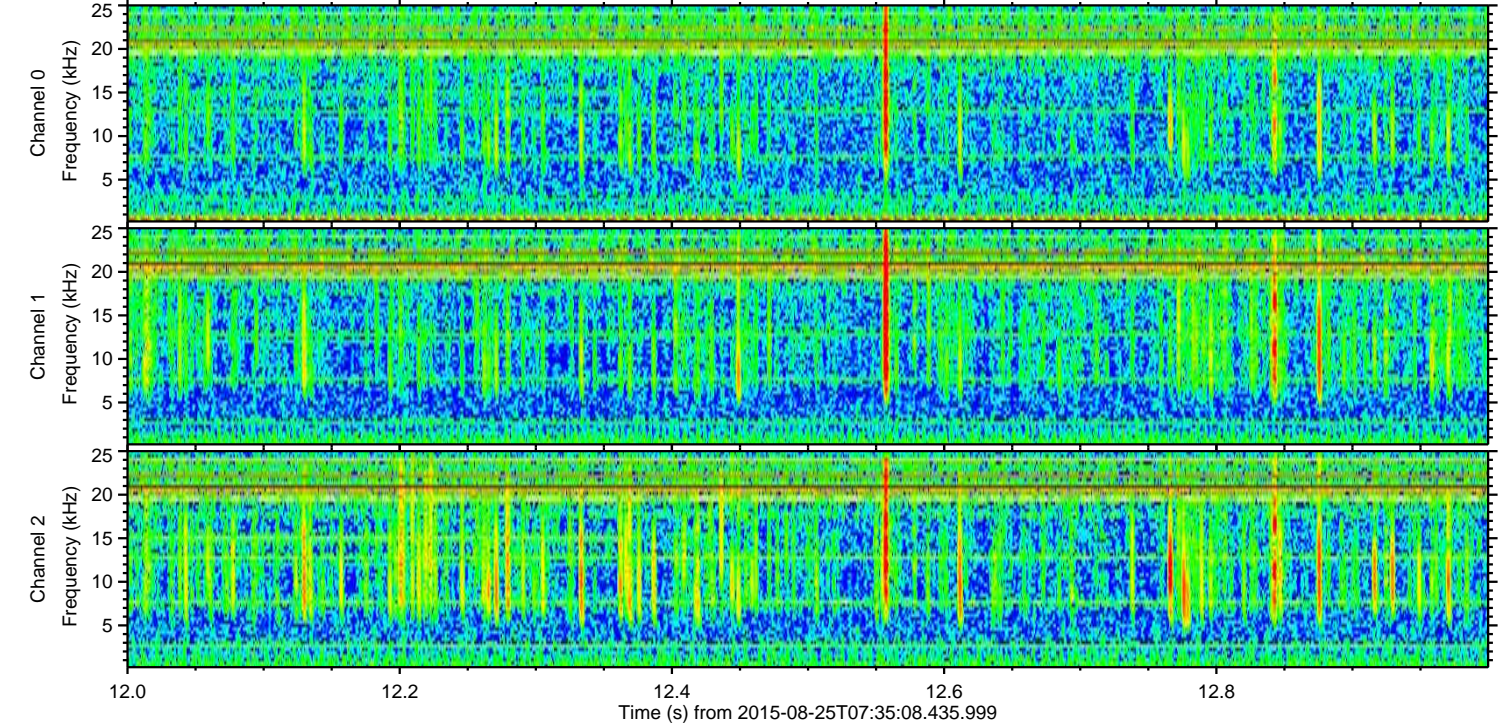
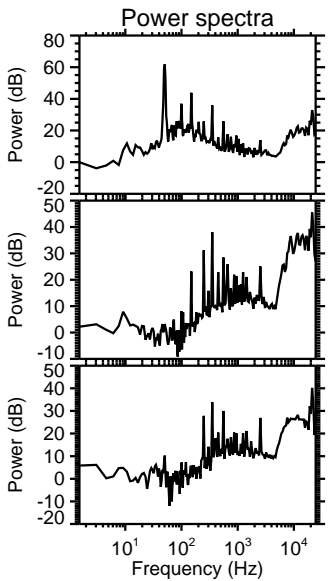
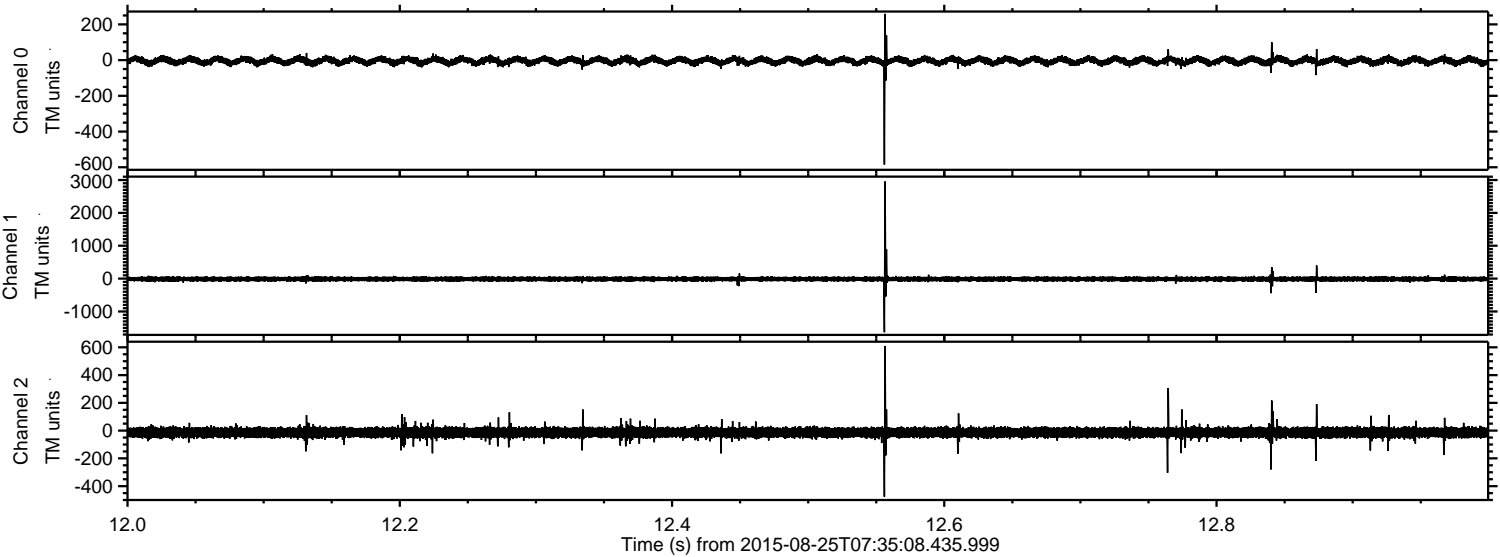

Channel 0
mn: -585
mx: 259
 μ : -4.6
 σ : 12.7

Channel 1
mn: -1631
mx: 2955
 μ : -13.1
 σ : 39.9

Channel 2
mn: -476
mx: 610
 μ : -14.0
 σ : 20.4

Processed Tue Oct 6 19:59:06 2015 by ELM ver.2012-10-06 from 001__elm20150825_073507__dat00.bin

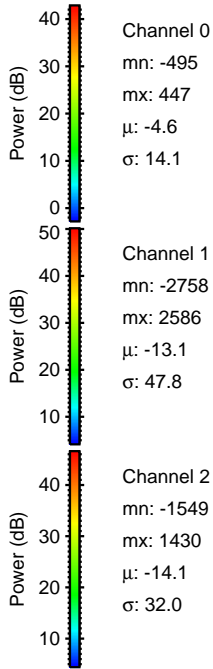
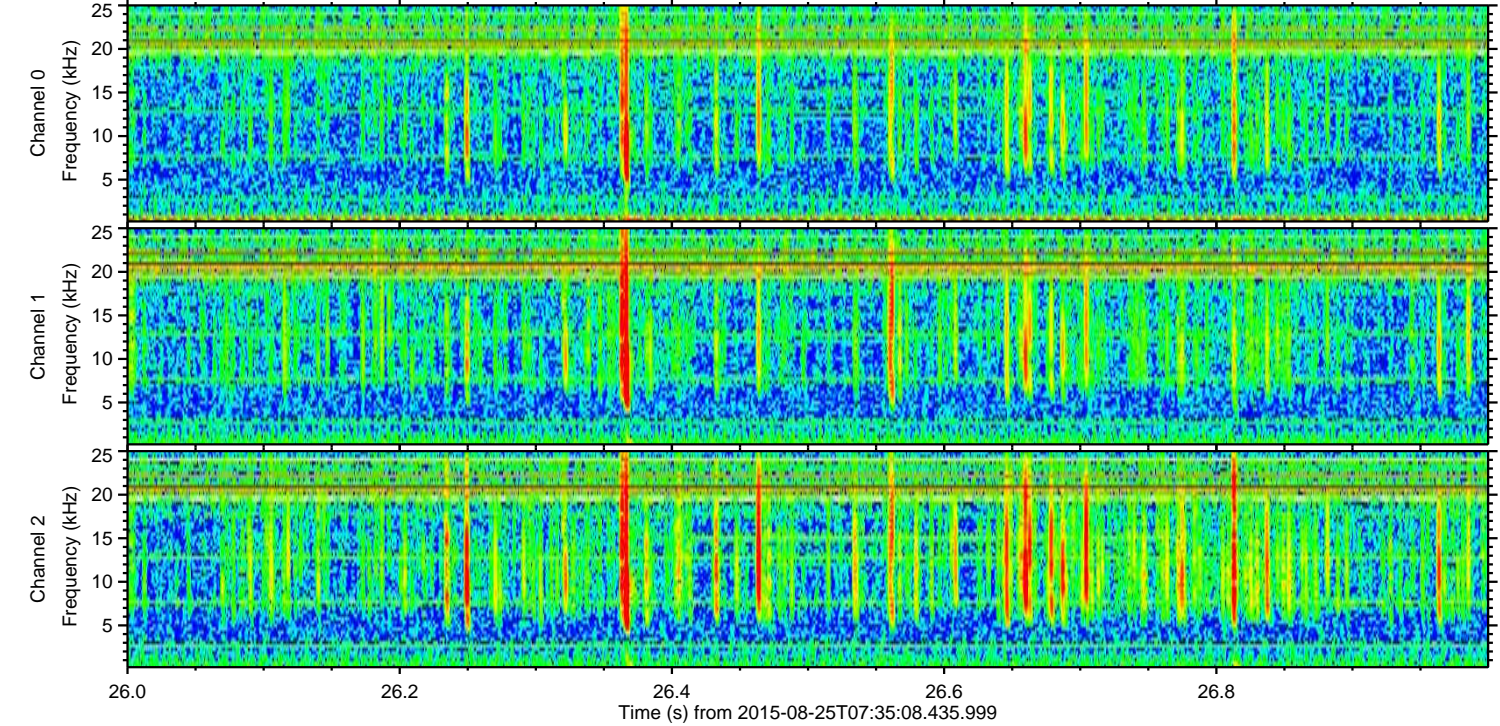
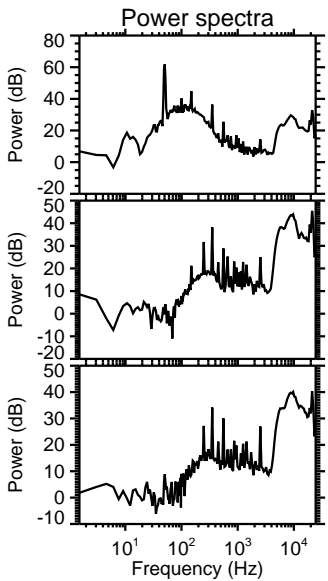
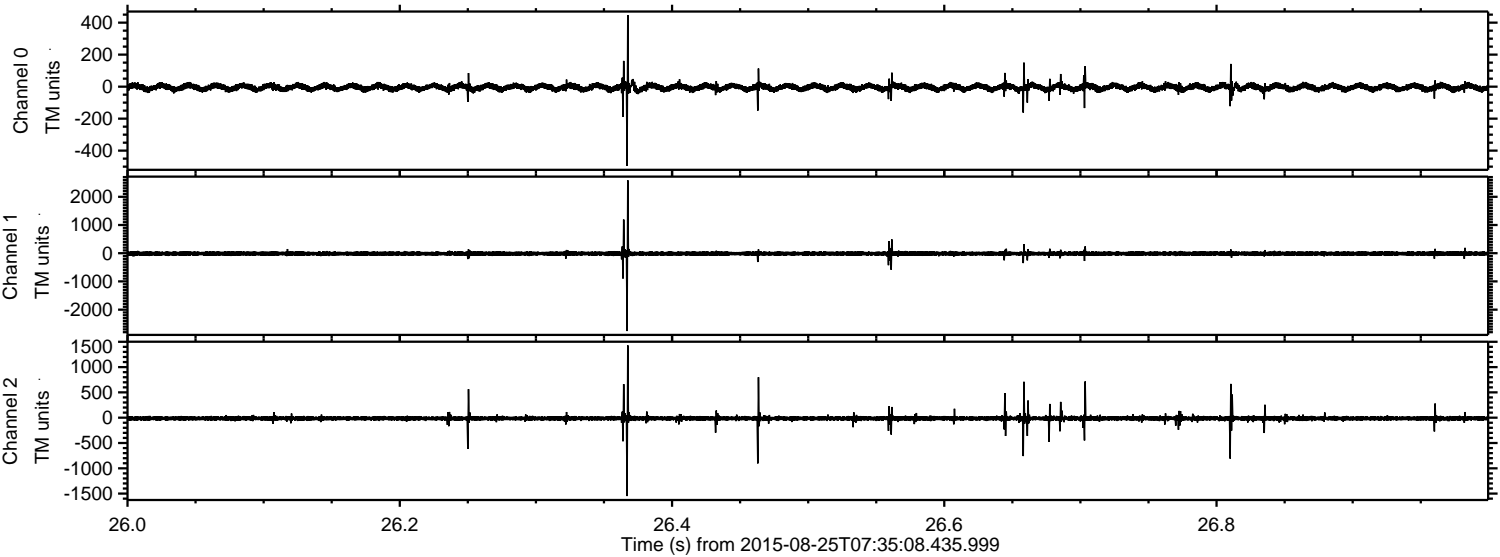

Processed Tue Oct 6 19:59:07 2015 by ELM ver.2012-10-06 from 001__elm20150825_073507__dat00.bin

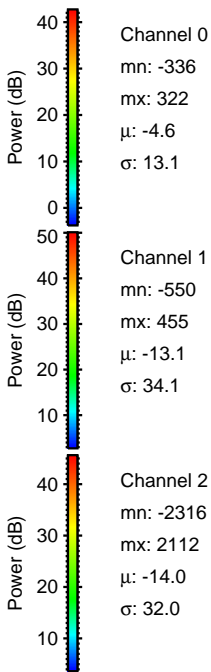
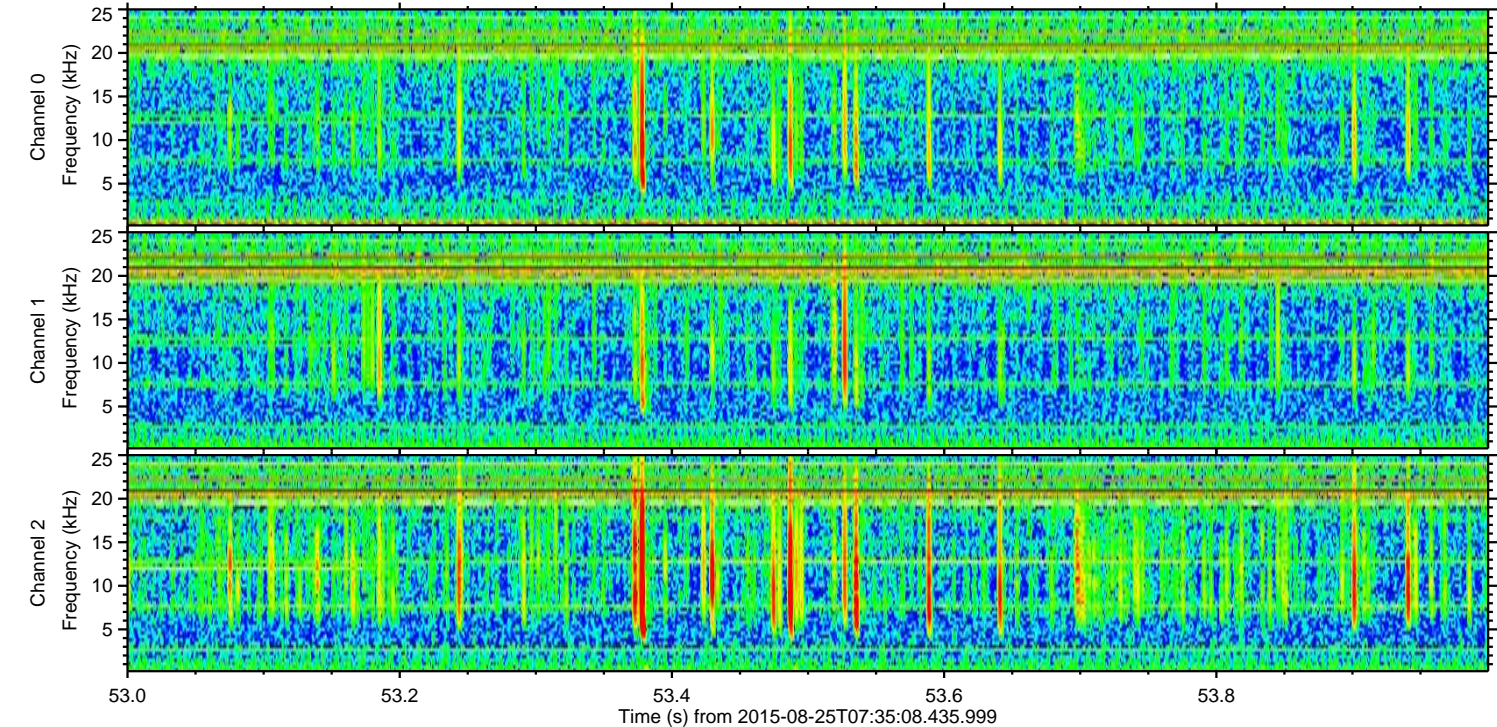
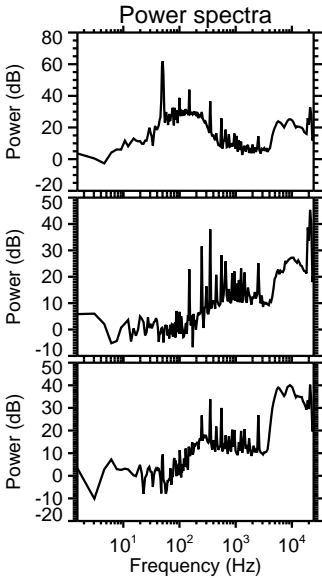
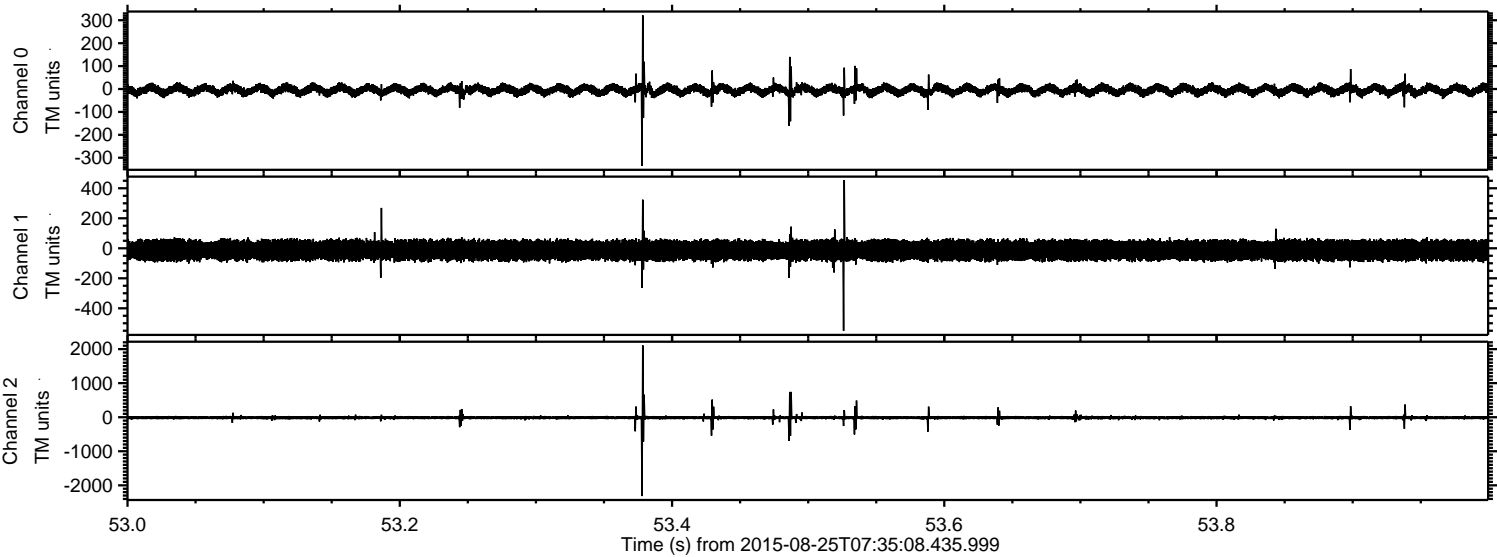

Channel 0
mn: -336
mx: 322
 μ : -4.6
 σ : 13.1

Channel 1
mn: -550
mx: 455
 μ : -13.1
 σ : 34.1

Channel 2
mn: -2316
mx: 2112
 μ : -14.0
 σ : 32.0

ELMAVAN 3D WAVEFORMS (Measured data sampled at 50 kHz) 51000 packets of 144 samples from 2015-08-25T07:35:08.435.999. Part 141/147

Processed Tue Oct 6 19:59:08 2015 by ELM ver.2012-10-06 from 001__elm20150825_073507__dat00.bin

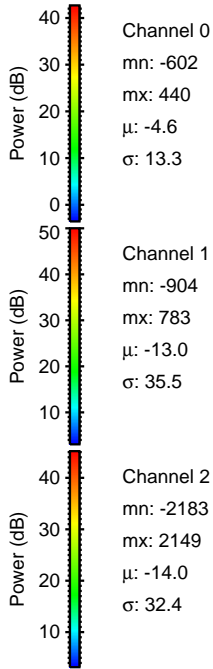
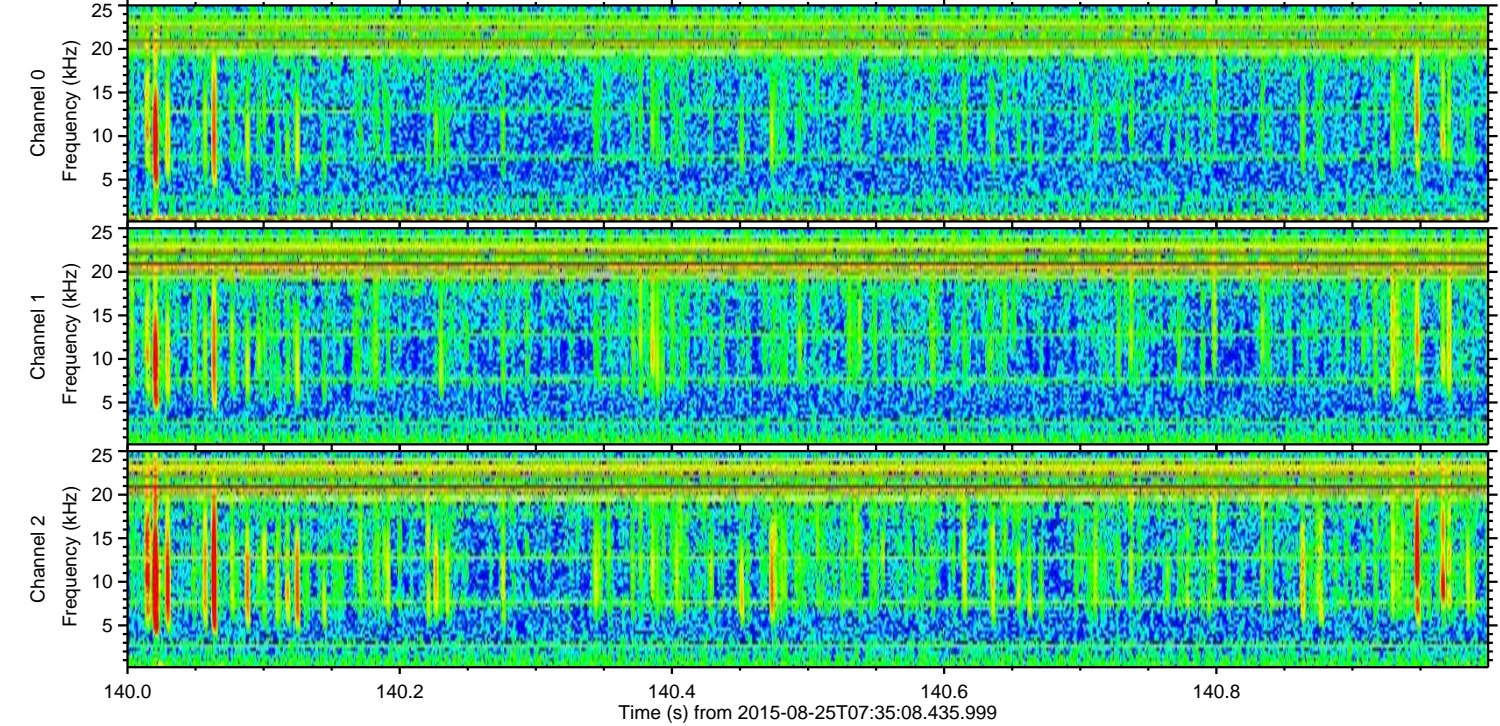
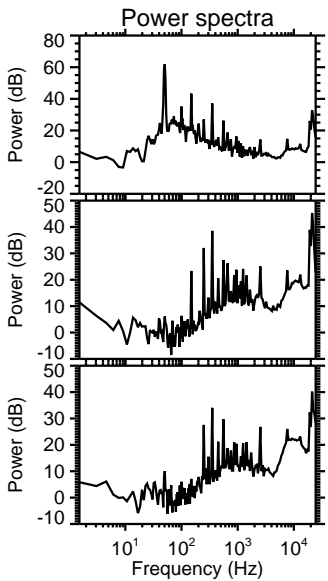
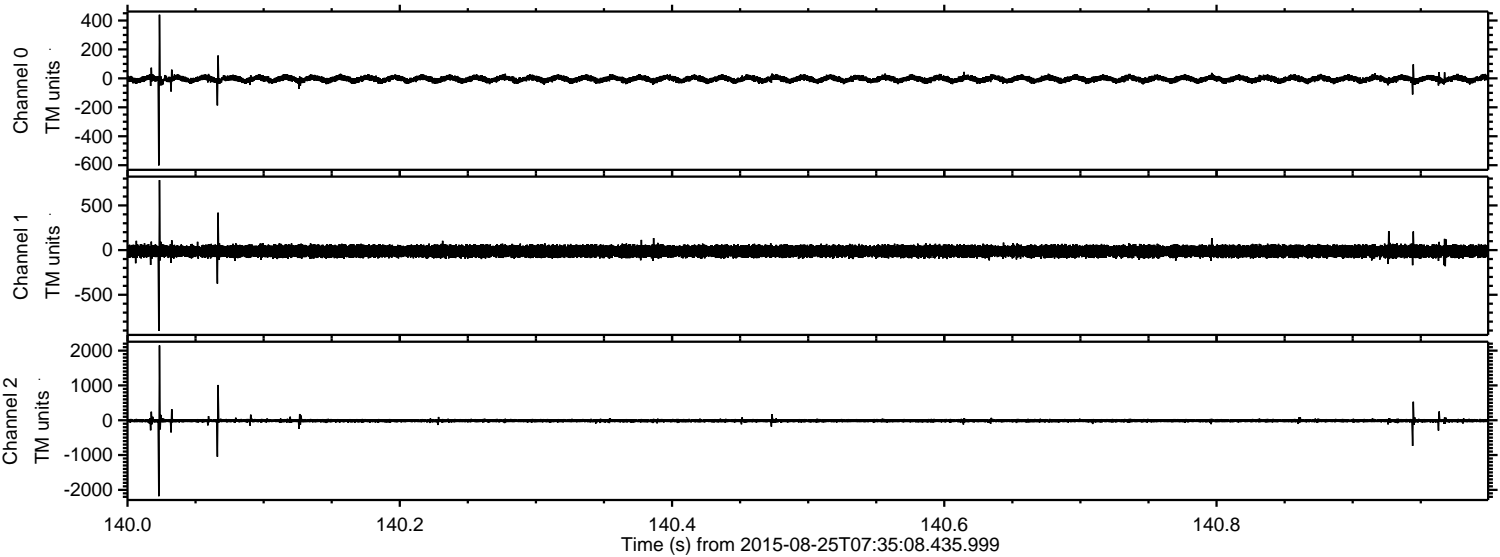

ELMAVAN 3D WAVEFORMS (Measured data sampled at 50 kHz) 51000 packets of 144 samples from 2015-08-25T07:35:08.435.999. Part 101/147

Processed Tue Oct 6 19:59:09 2015 by ELM ver.2012-10-06 from 001__elm20150825_073507__dat00.bin

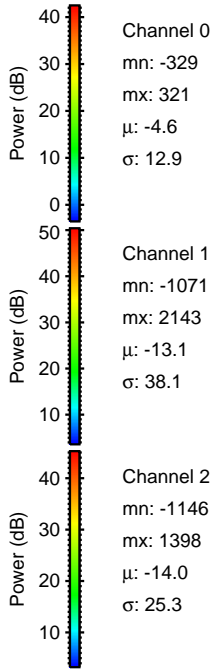
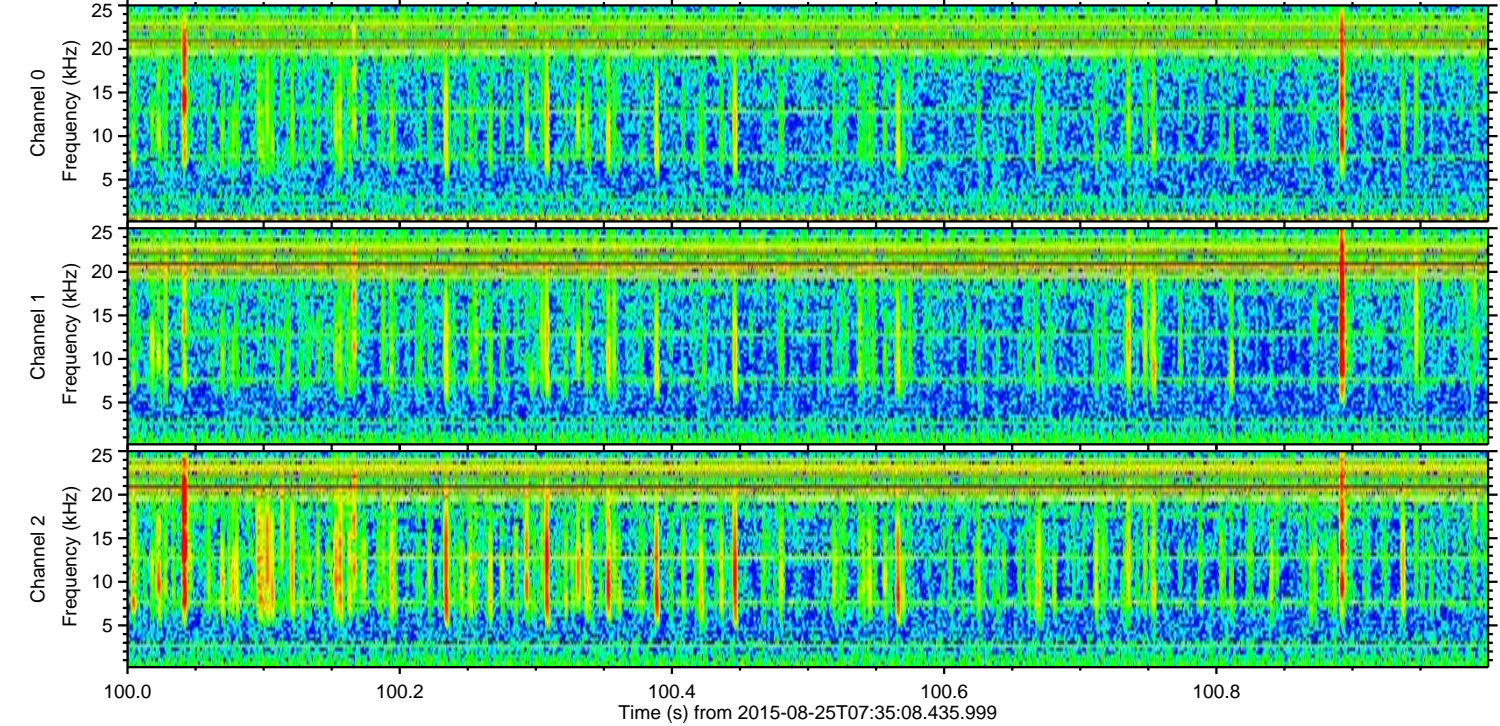
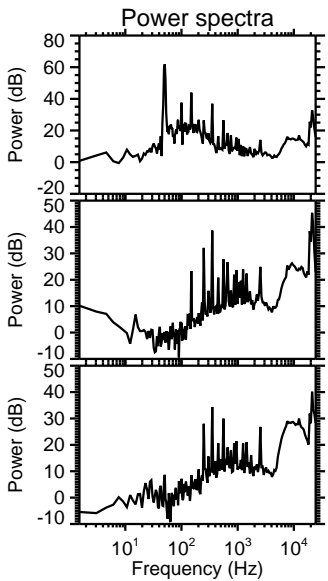
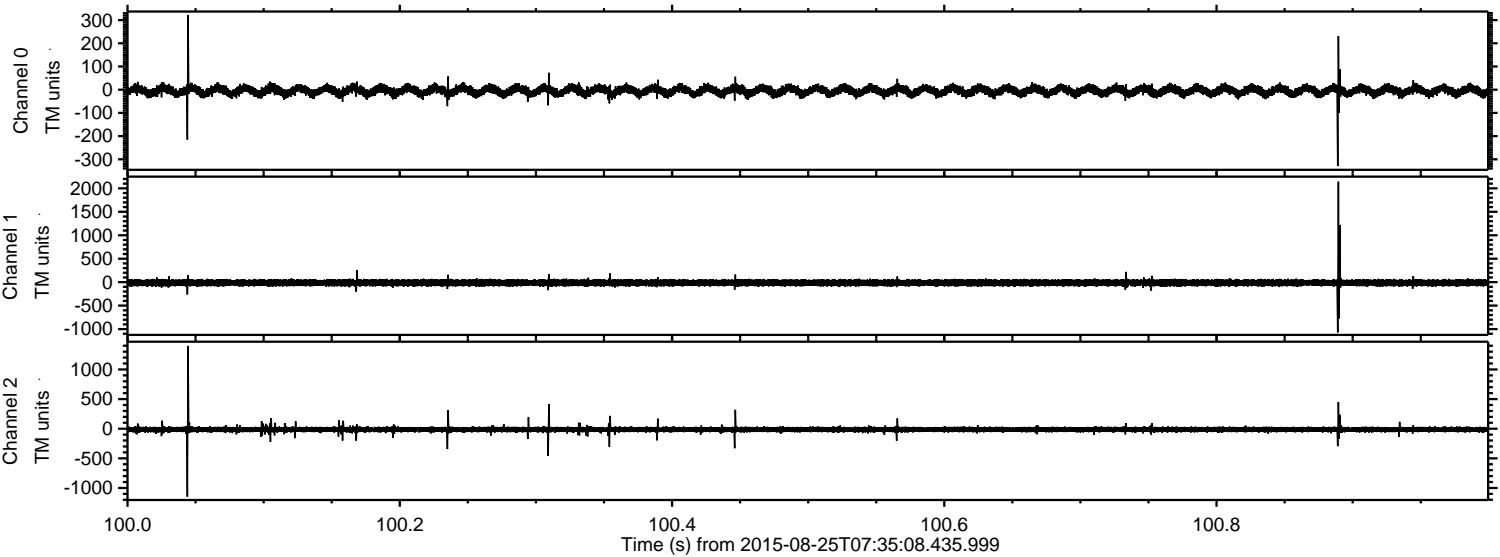

Processed Tue Oct 6 19:59:10 2015 by ELM ver.2012-10-06 from 001__elm20150825_073507__dat00.bin

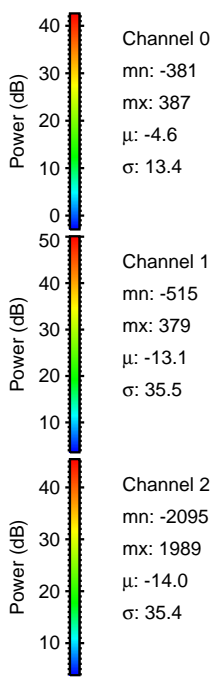
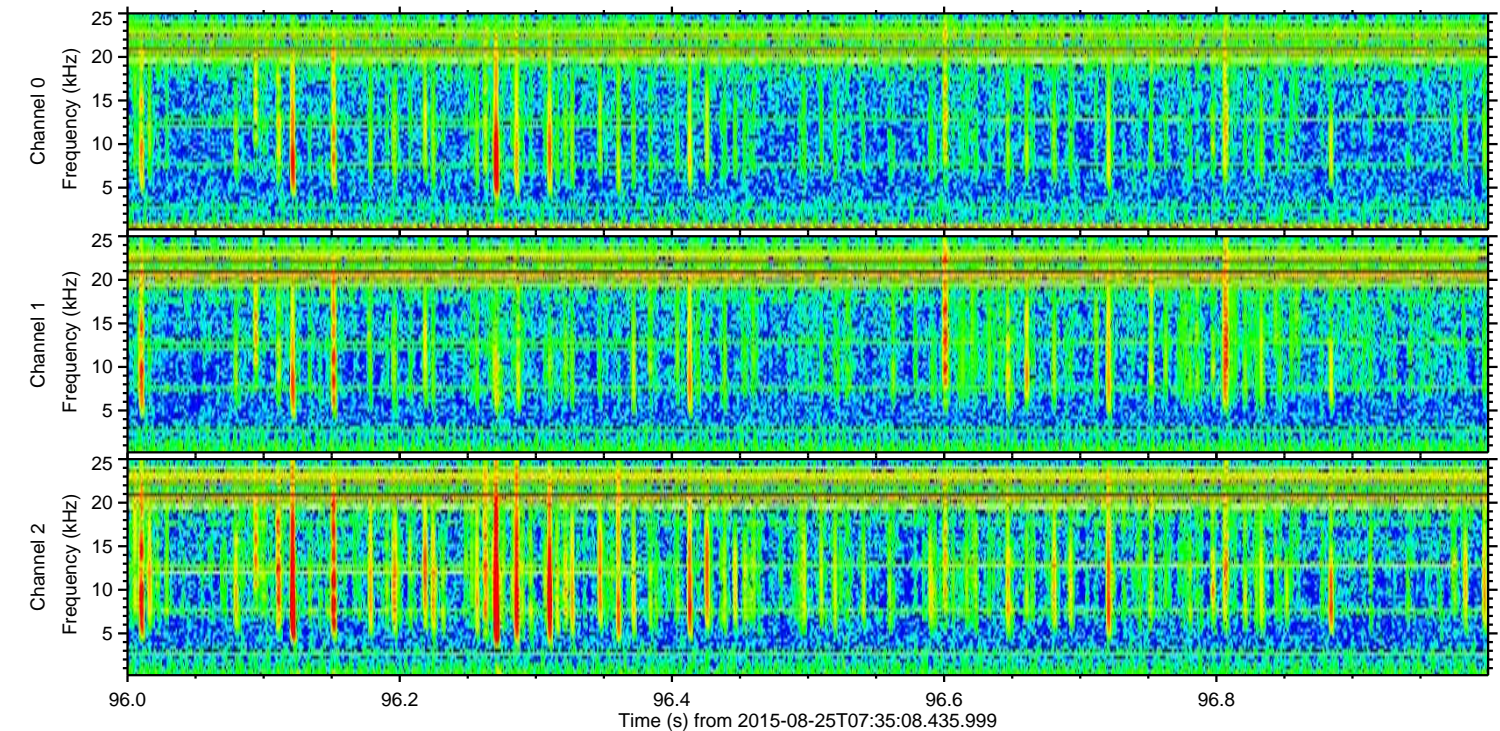
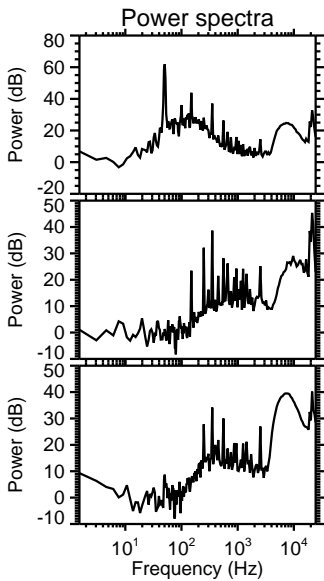
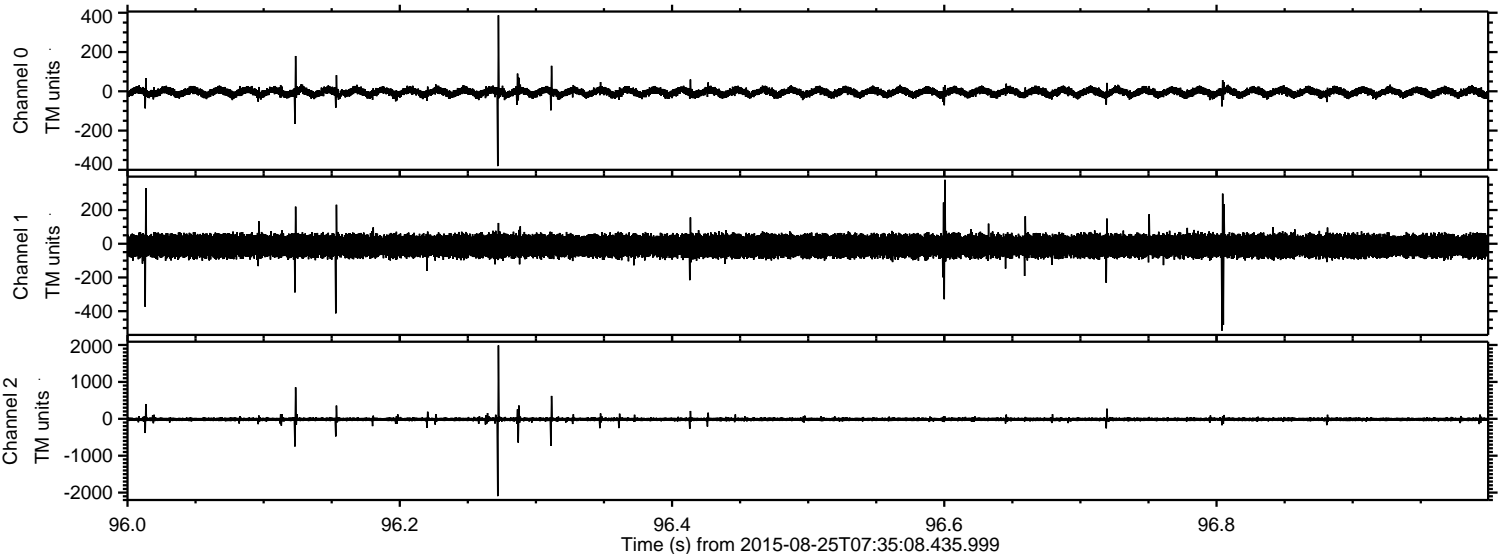

Processed Tue Oct 6 19:59:11 2015 by ELM ver.2012-10-06 from 001__elm20150825_073507__dat00.bin

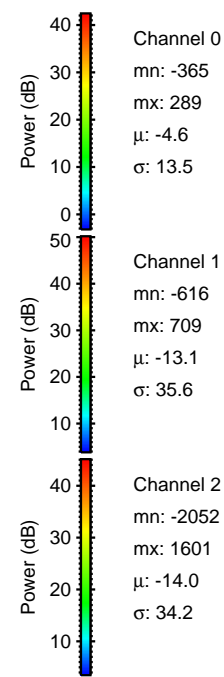
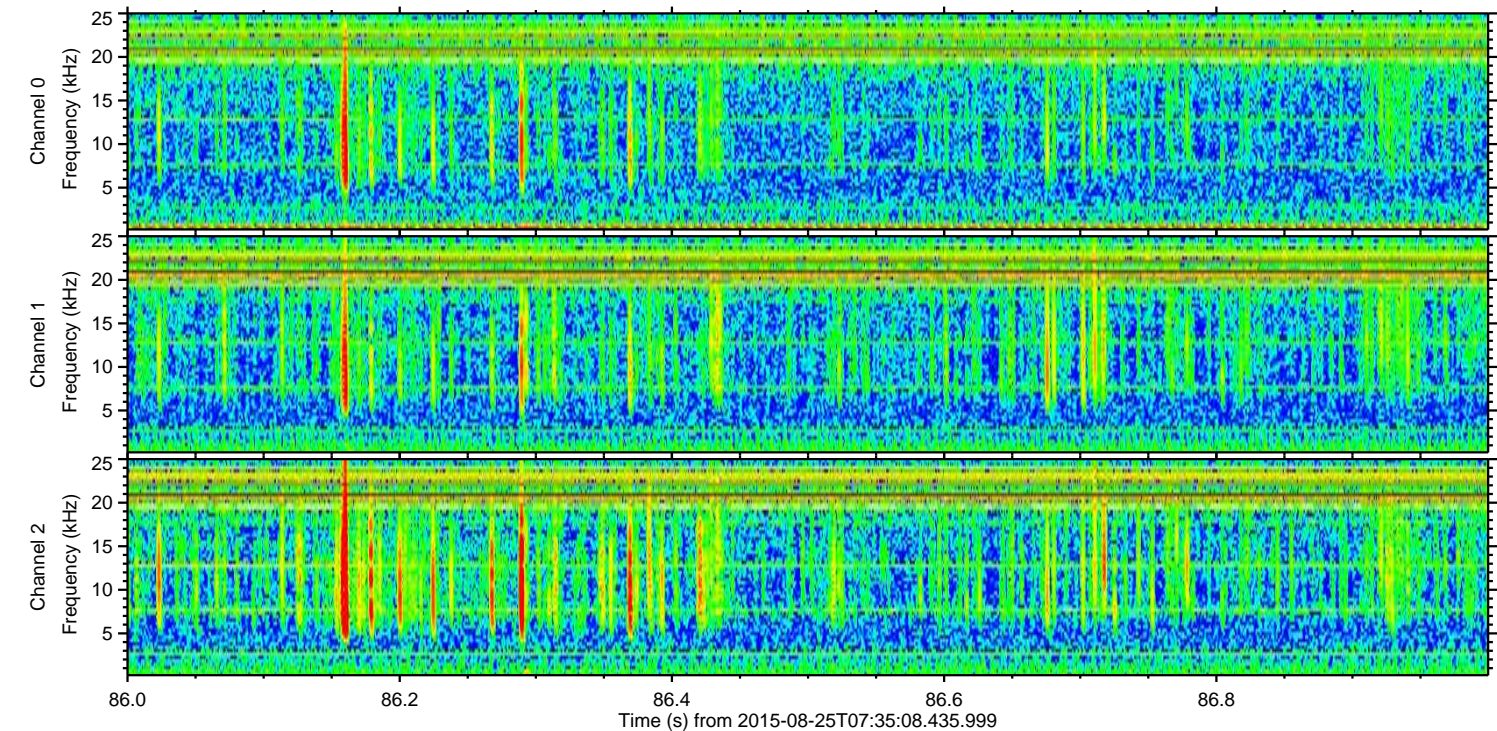
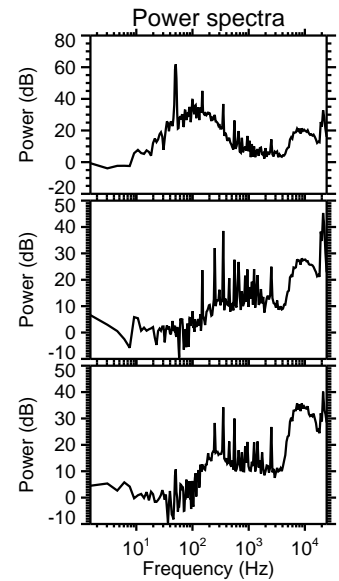
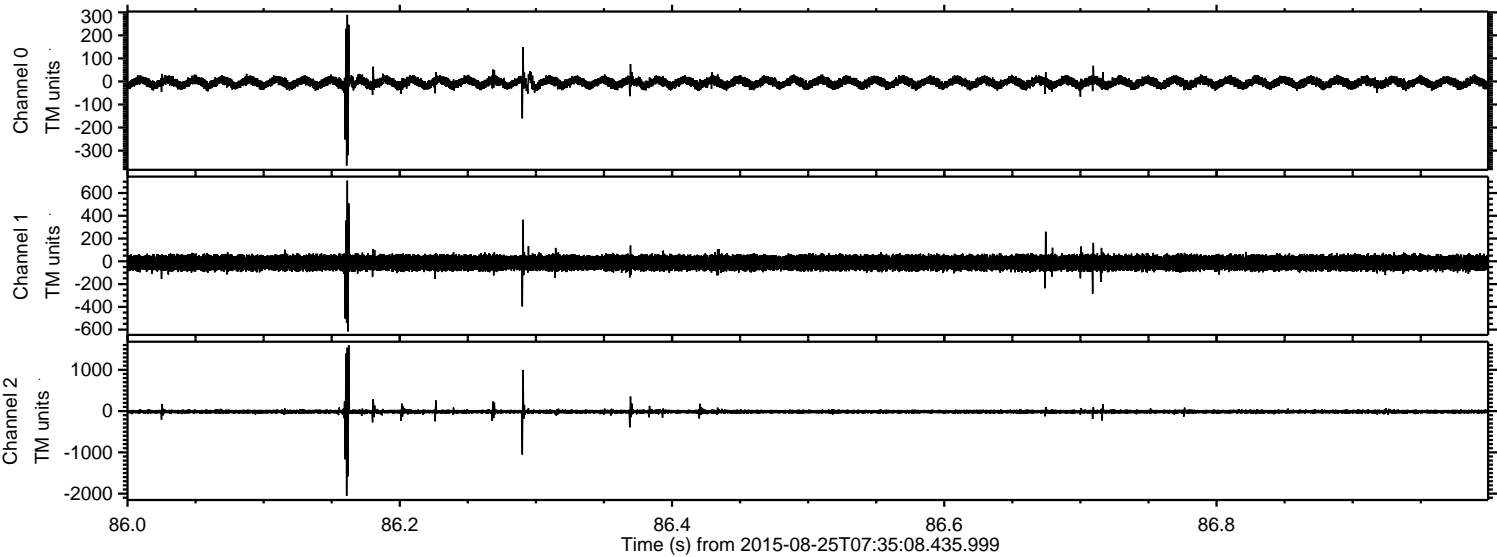

Processed Tue Oct 6 19:59:12 2015 by ELM ver.2012-10-06 from 001__elm20150825_073507__dat00.bin

