

ELMAVAN 3D WAVEFORMS (Measured data sampled at 50 kHz) 51000 packets of 144 samples from 2015-08-25T06:15:04.759.000.

Processed Tue Oct 6 19:36:21 2015 by ELM ver.2012-10-06 from 001__elm20150825_061503__dat00.bin

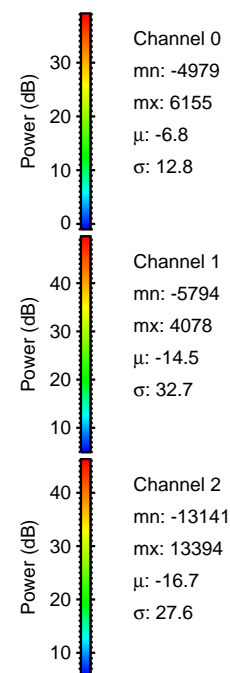
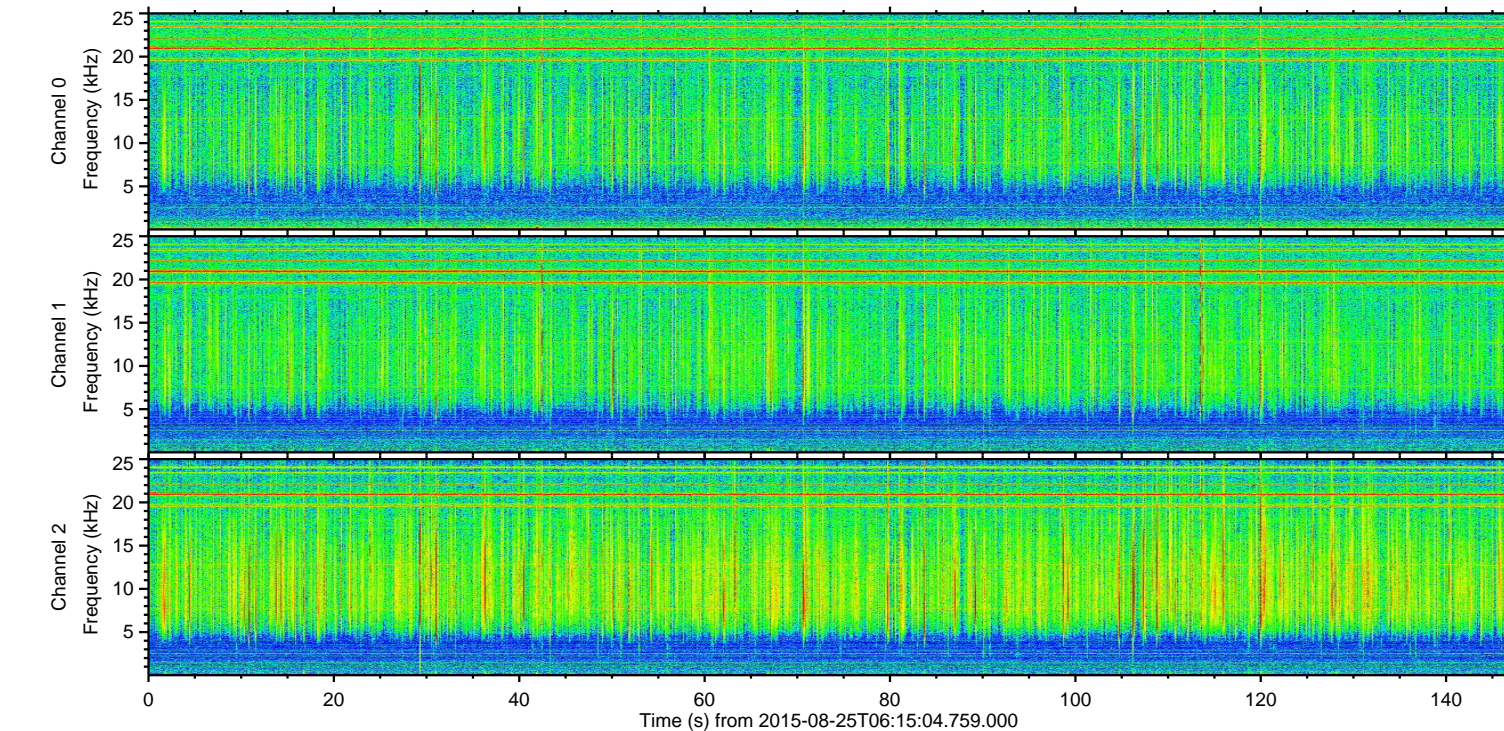
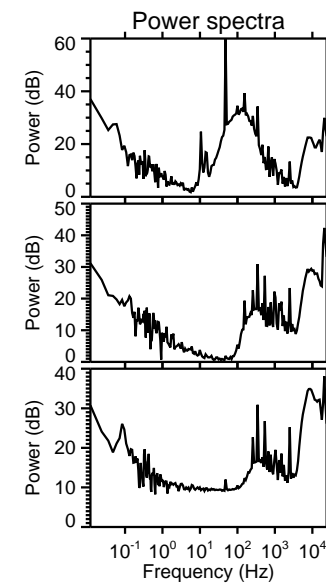
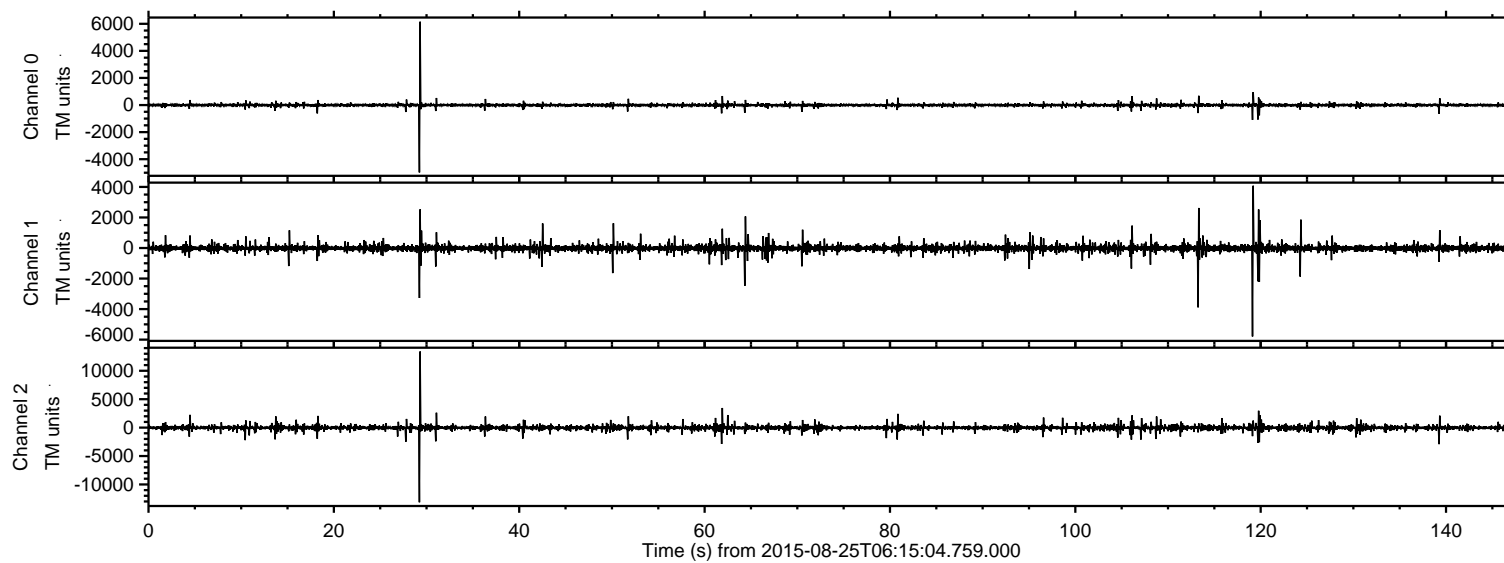

ELMAVAN 3D WAVEFORMS (Measured data sampled at 50 kHz) 51000 packets of 144 samples from 2015-08-25T06:15:04.759.000. Part 30/147

Processed Tue Oct 6 19:36:36 2015 by ELM ver.2012-10-06 from 001__elm20150825_061503__dat00.bin

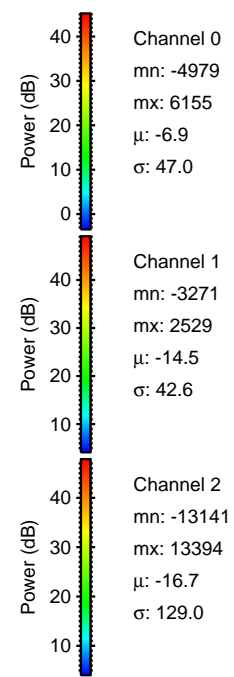
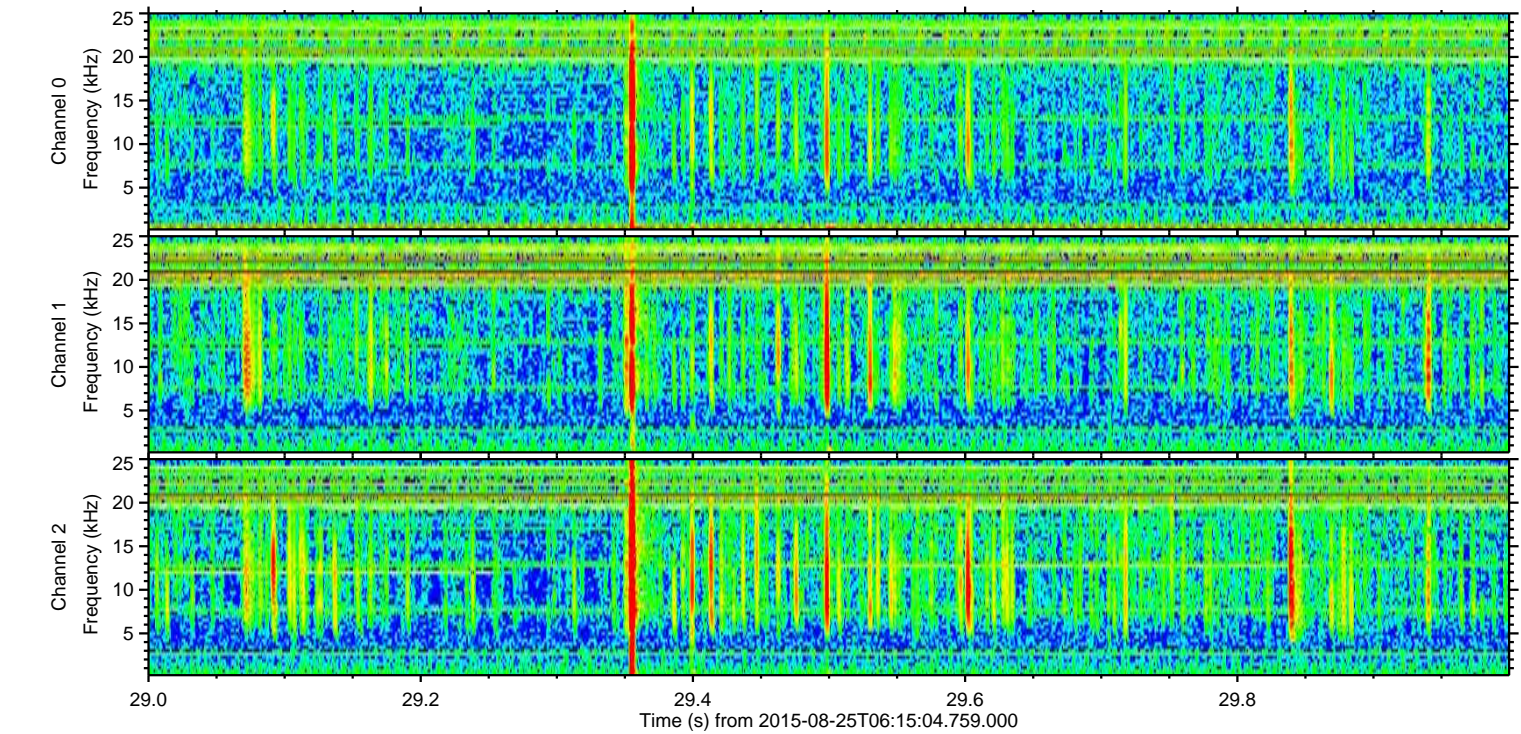
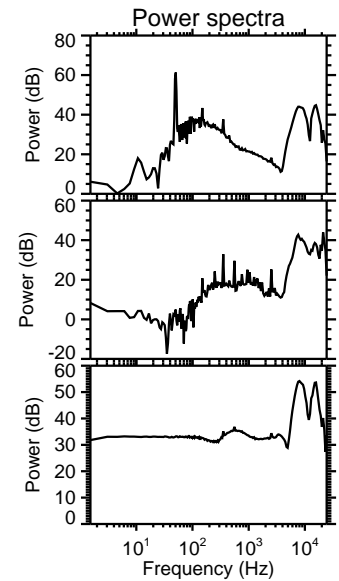
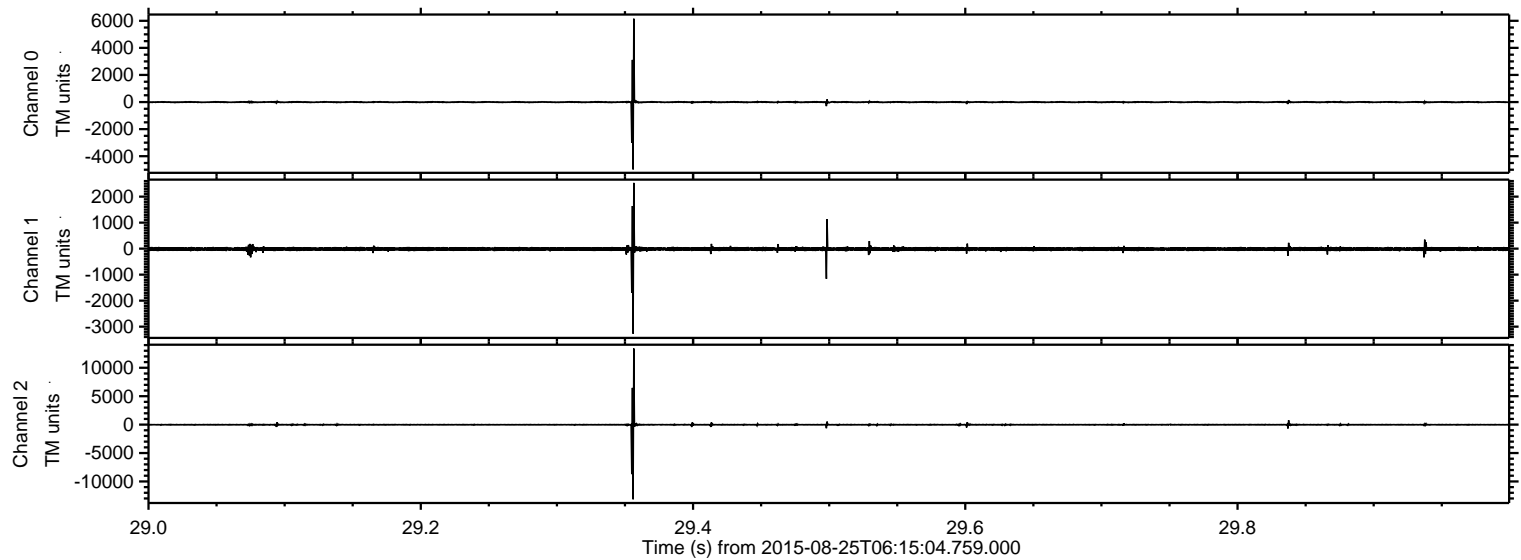

ELMAVAN 3D WAVEFORMS (Measured data sampled at 50 kHz) 51000 packets of 144 samples from 2015-08-25T06:15:04.759.000. Part 120/147

Processed Tue Oct 6 19:36:37 2015 by ELM ver.2012-10-06 from 001__elm20150825_061503__dat00.bin

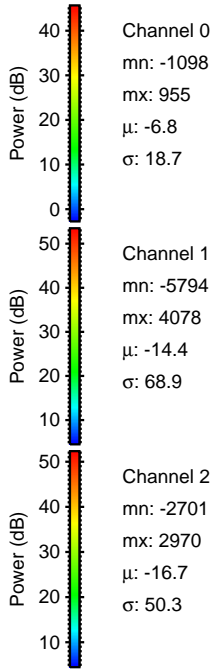
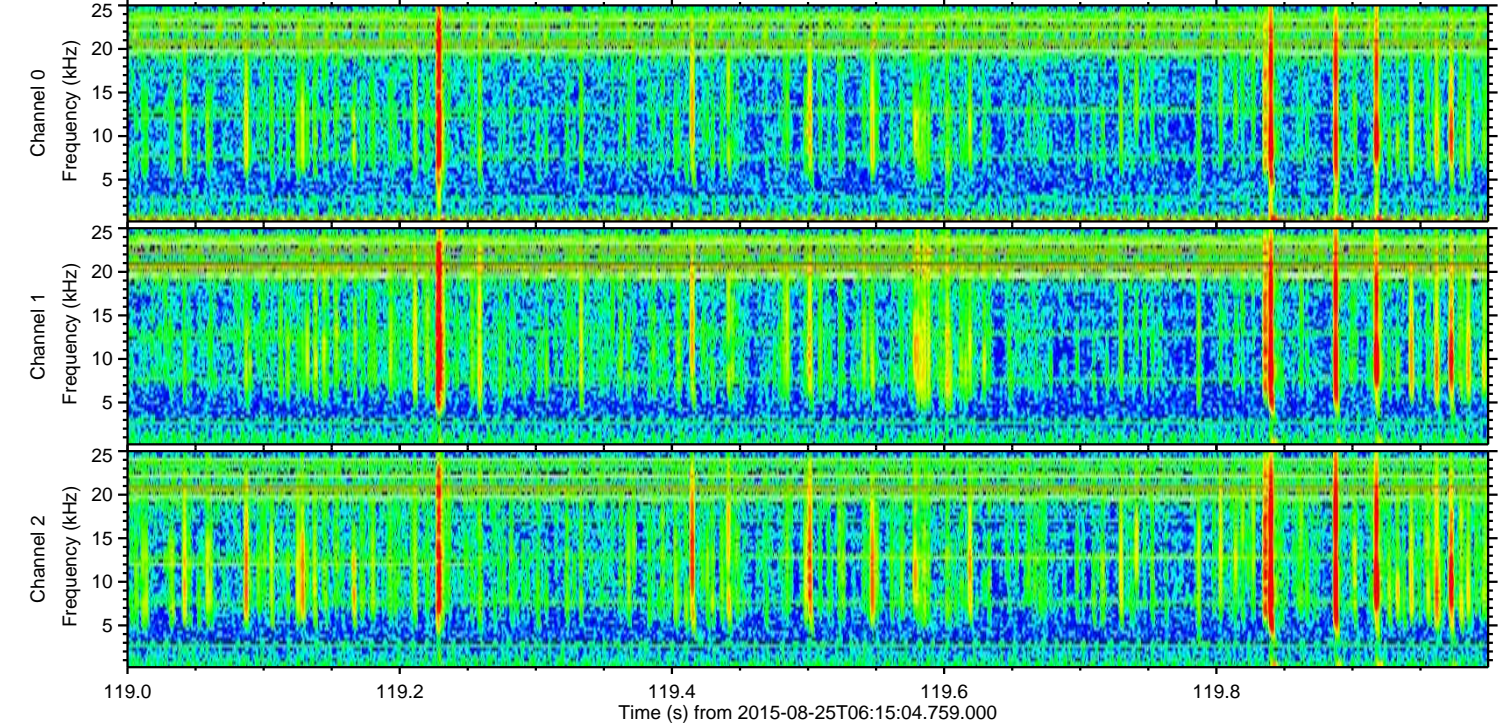
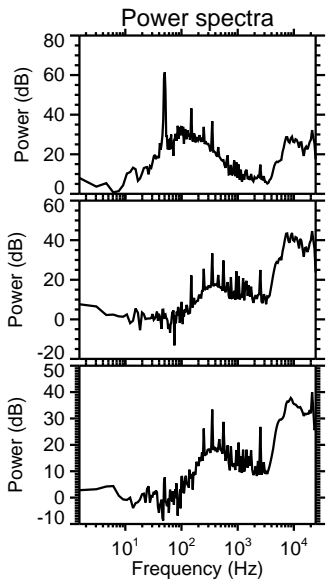
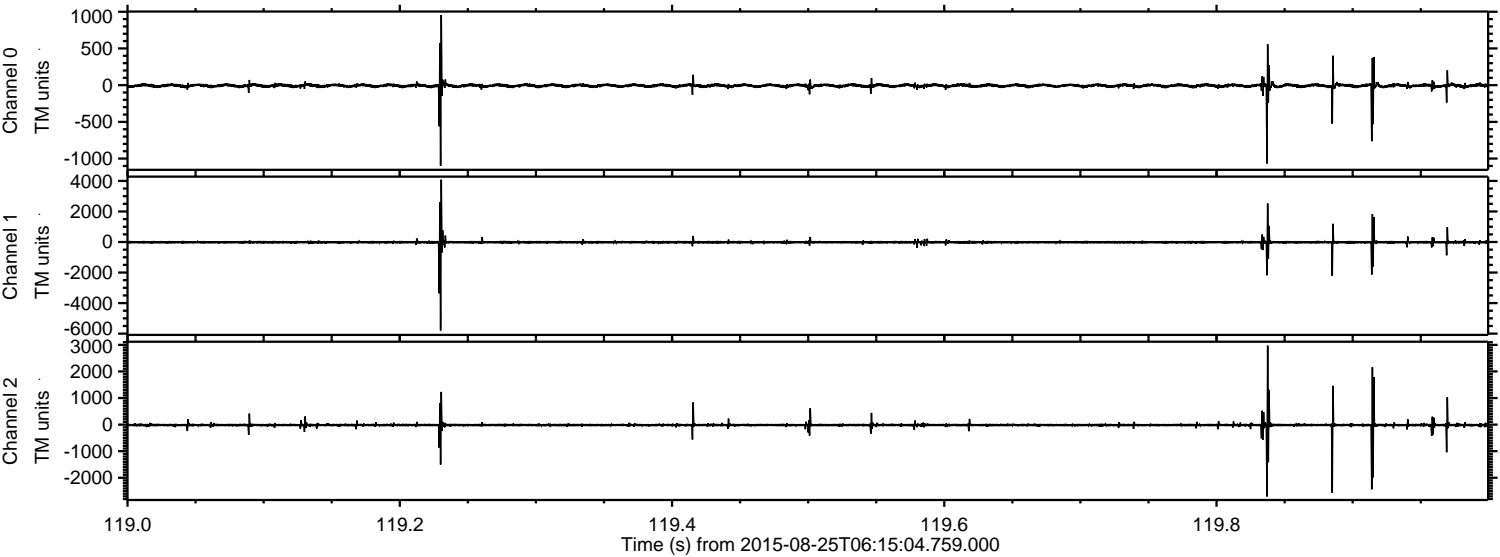

Channel 0
mn: -1098
mx: 955
 μ : -6.8
 σ : 18.7

Channel 1
mn: -5794
mx: 4078
 μ : -14.4
 σ : 68.9

Channel 2
mn: -2701
mx: 2970
 μ : -16.7
 σ : 50.3

ELMAVAN 3D WAVEFORMS (Measured data sampled at 50 kHz) 51000 packets of 144 samples from 2015-08-25T06:15:04.759.000. Part 114/147

Processed Tue Oct 6 19:36:38 2015 by ELM ver.2012-10-06 from 001__elm20150825_061503__dat00.bin

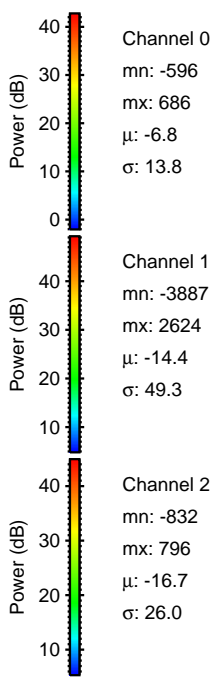
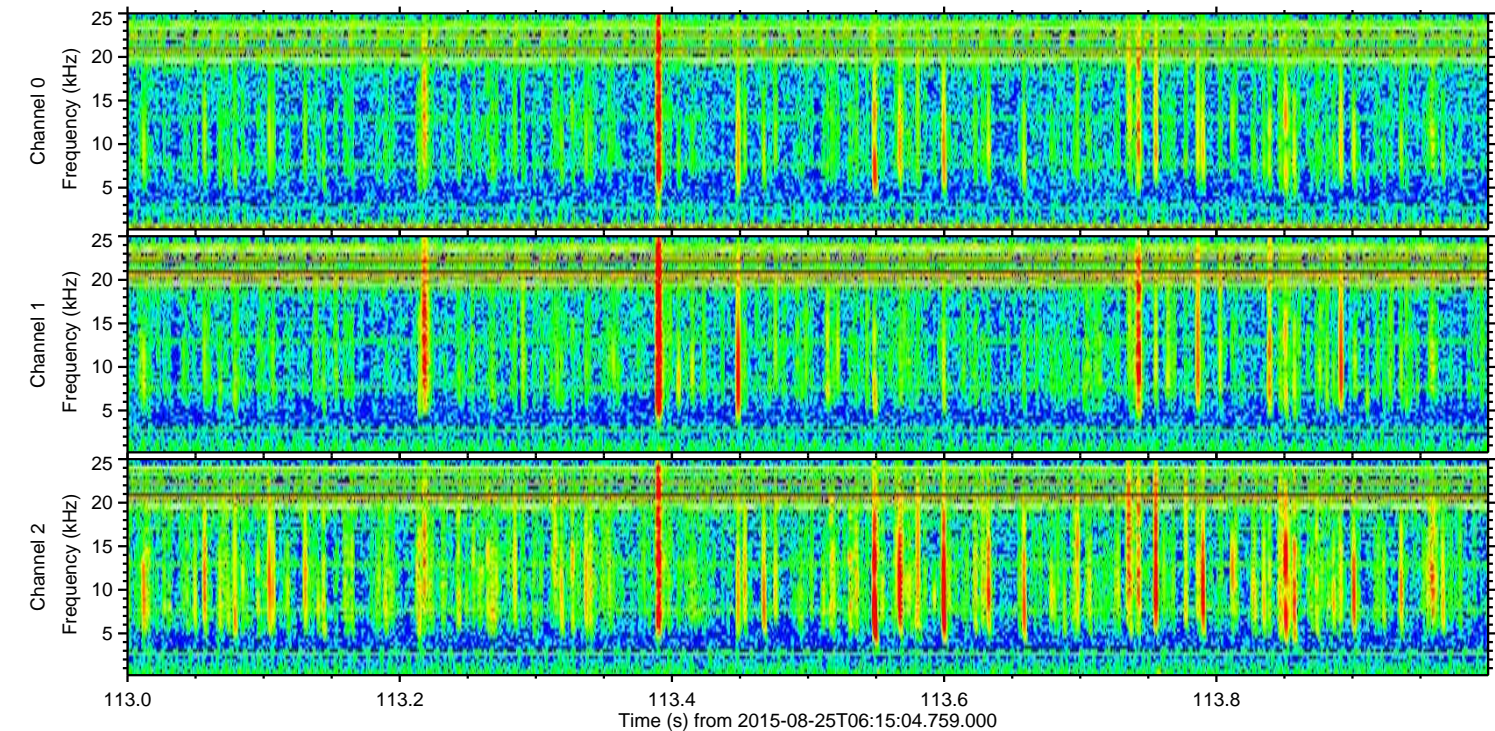
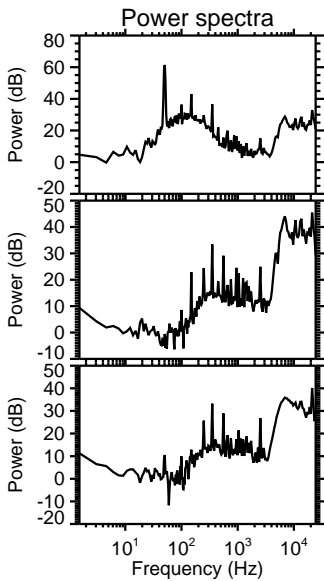
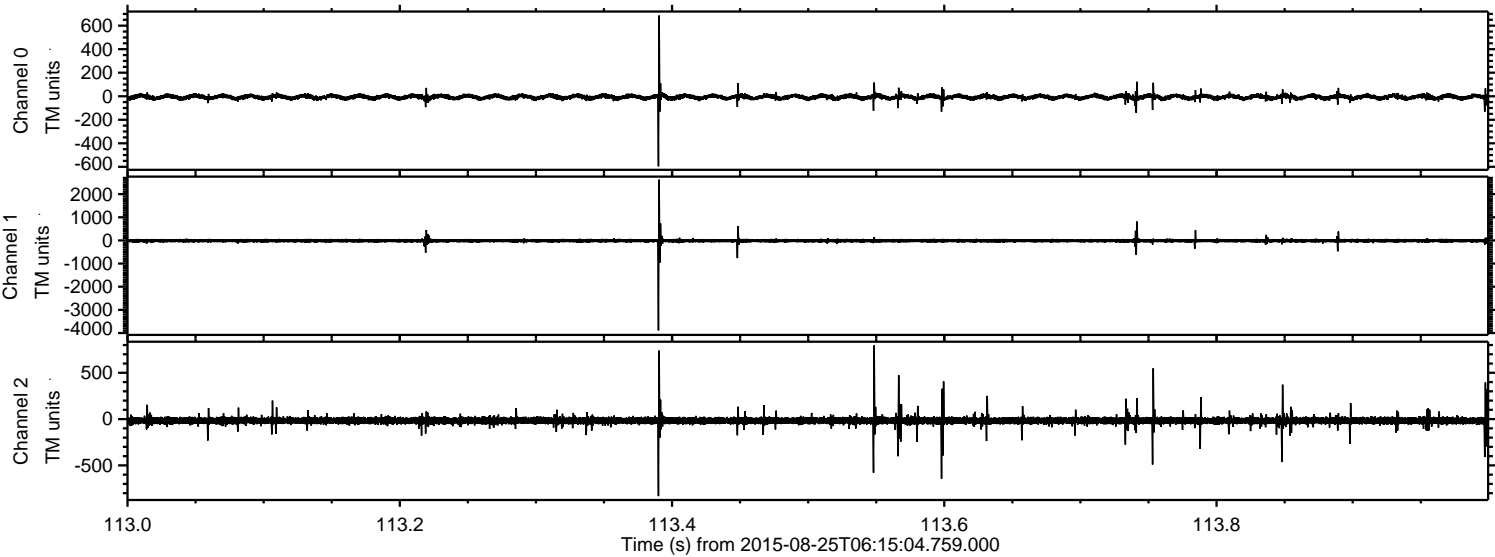

Processed Tue Oct 6 19:36:39 2015 by ELM ver.2012-10-06 from 001__elm20150825_061503__dat00.bin

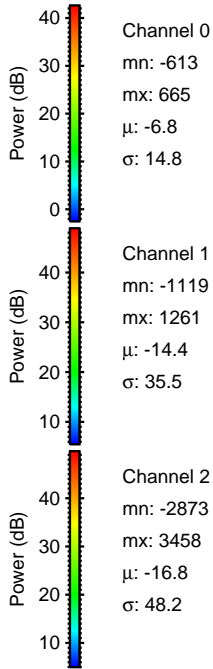
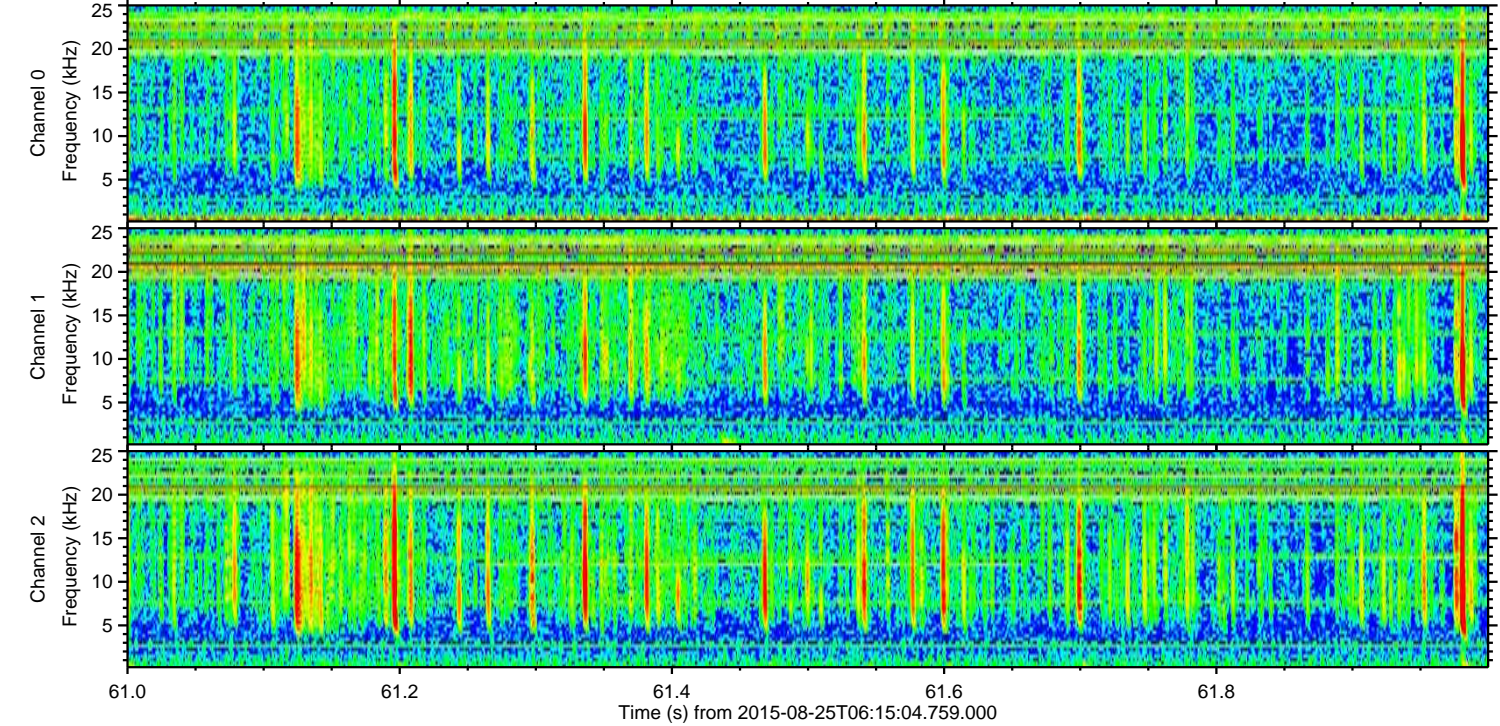
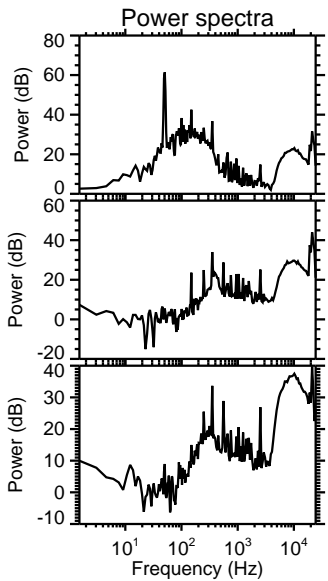
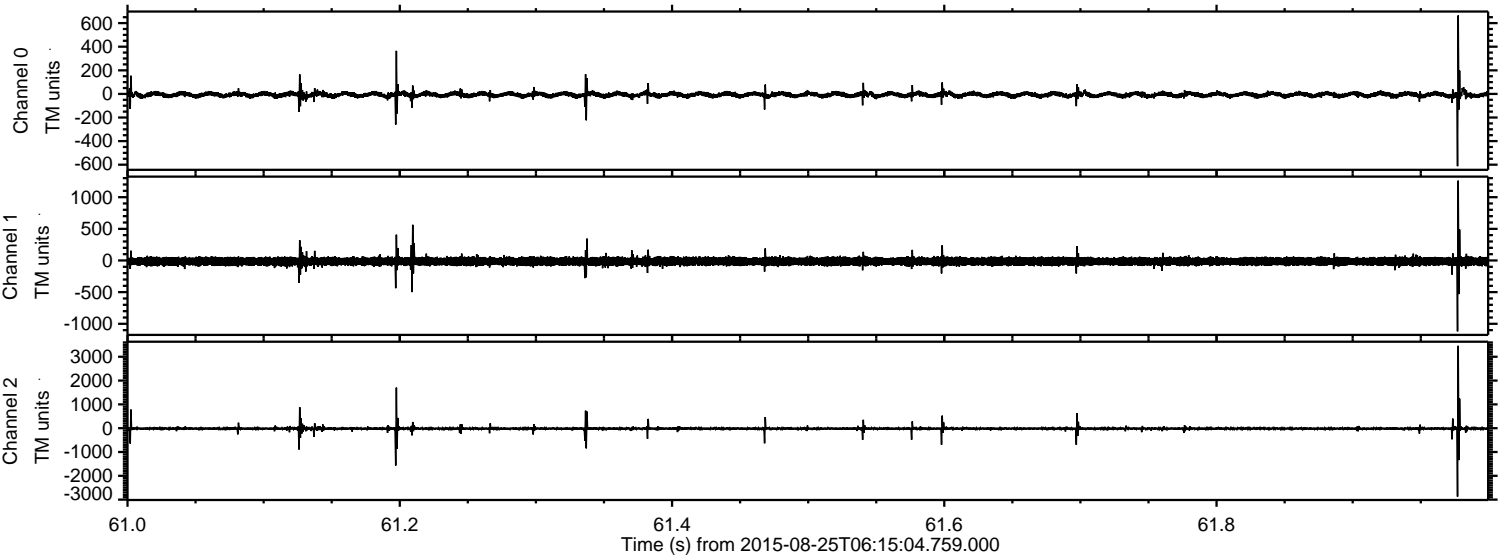

Channel 0
mn: -613
mx: 665
 μ : -6.8
 σ : 14.8

Channel 1
mn: -1119
mx: 1261
 μ : -14.4
 σ : 35.5

Channel 2
mn: -2873
mx: 3458
 μ : -16.8
 σ : 48.2

ELMAVAN 3D WAVEFORMS (Measured data sampled at 50 kHz) 51000 packets of 144 samples from 2015-08-25T06:15:04.759.000. Part 140/147

Processed Tue Oct 6 19:36:40 2015 by ELM ver.2012-10-06 from 001__elm20150825_061503__dat00.bin

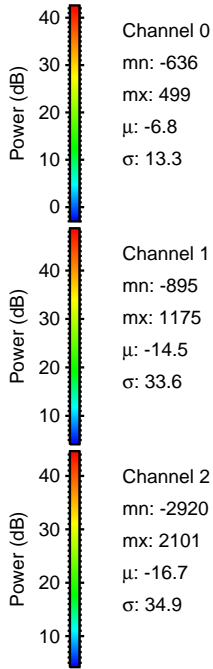
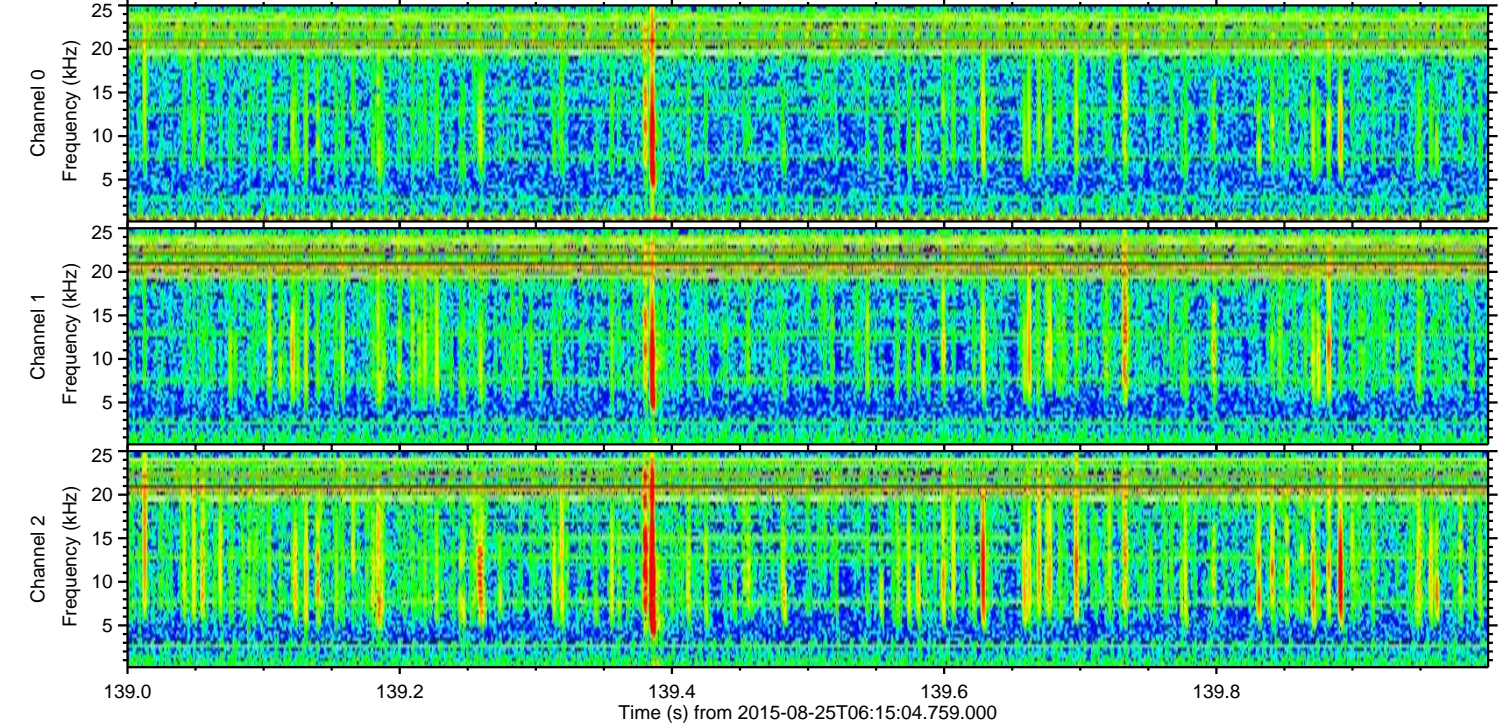
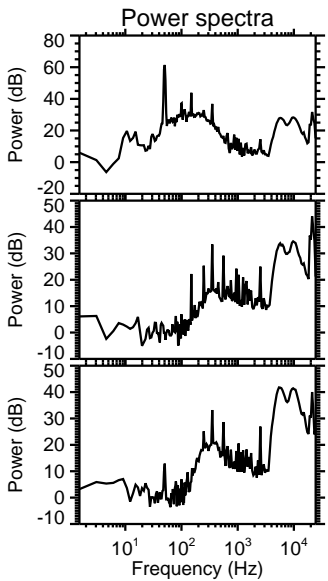
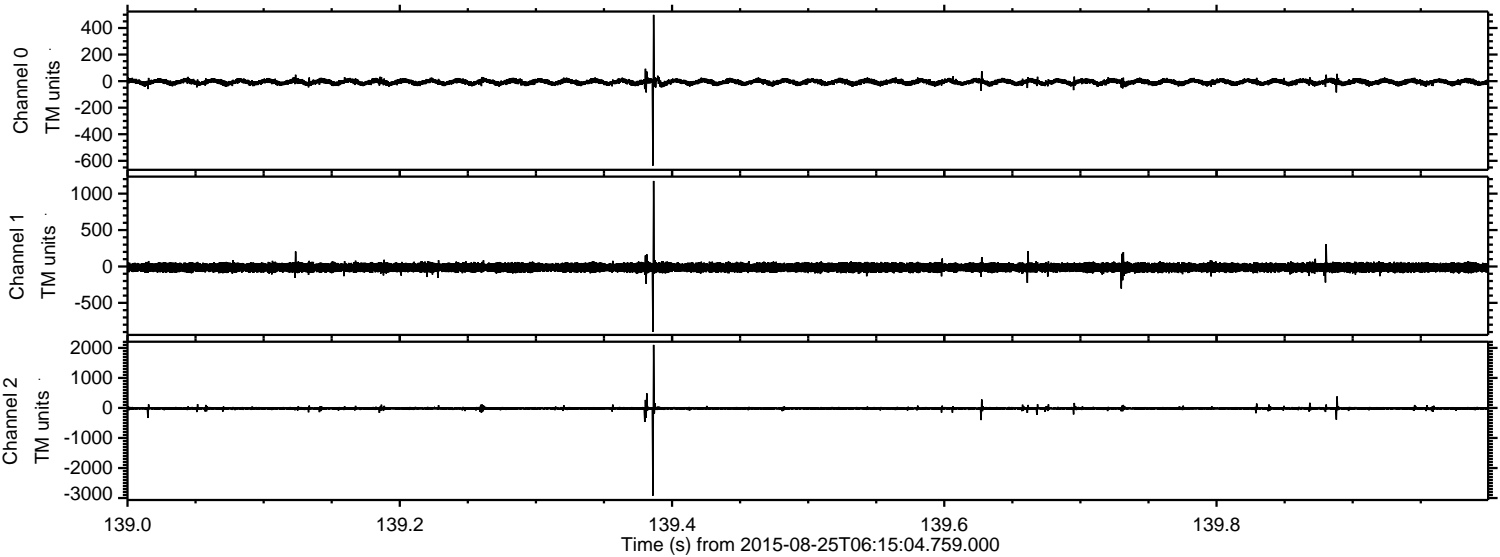

Processed Tue Oct 6 19:36:41 2015 by ELM ver.2012-10-06 from 001__elm20150825_061503__dat00.bin

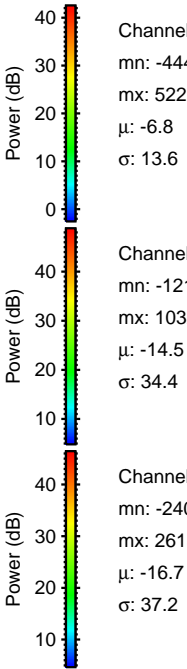
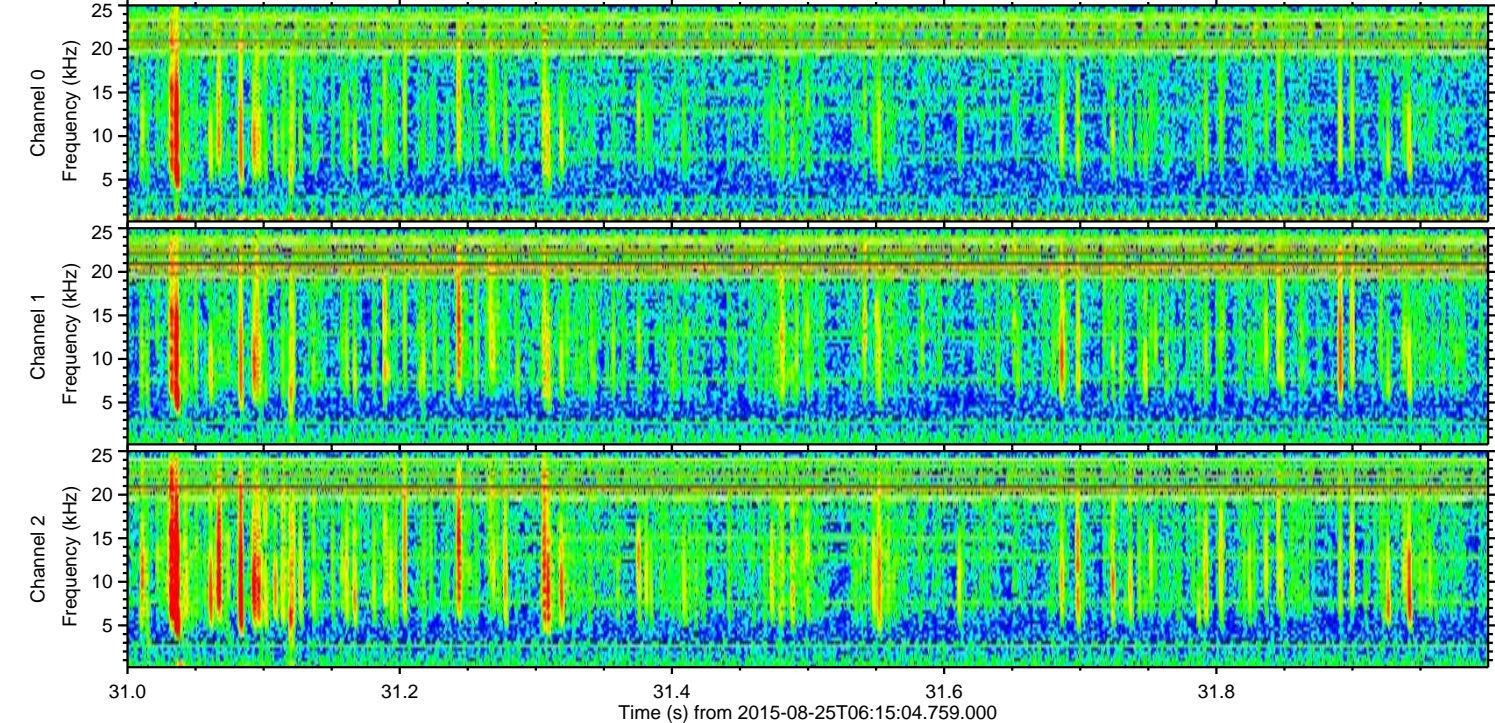
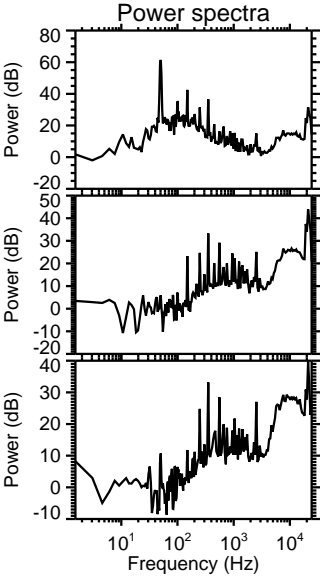
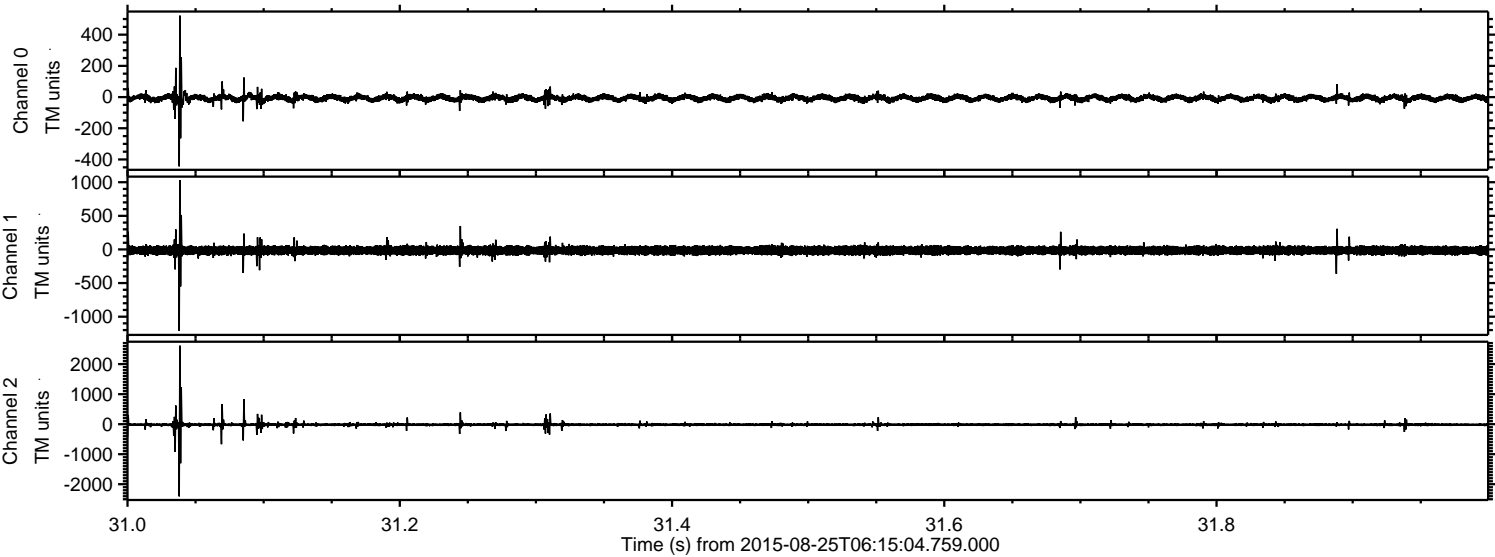

Processed Tue Oct 6 19:36:42 2015 by ELM ver.2012-10-06 from 001__elm20150825_061503__dat00.bin

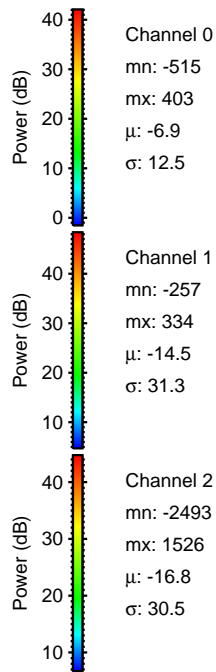
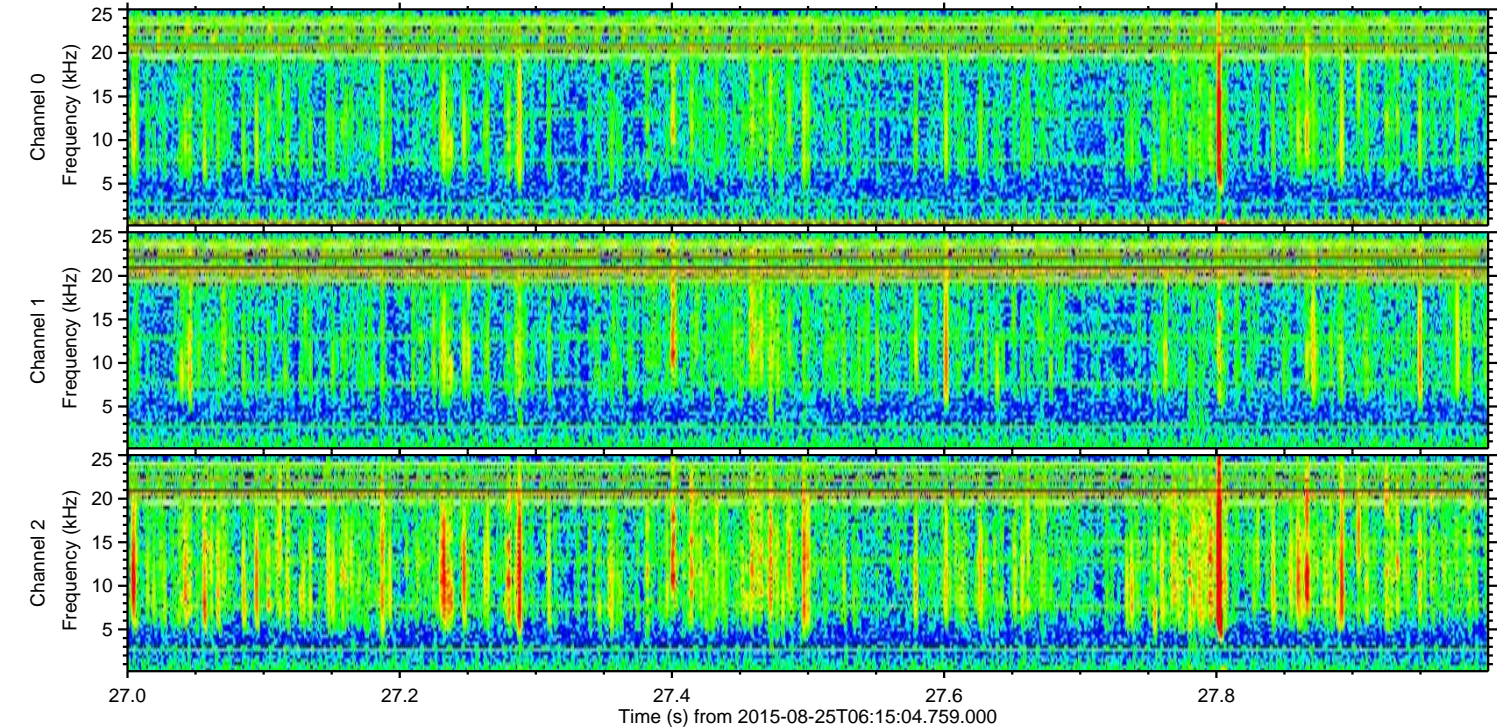
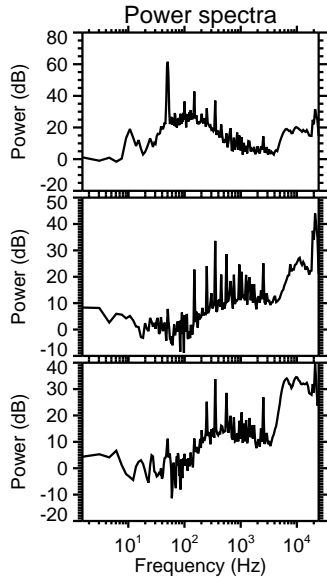
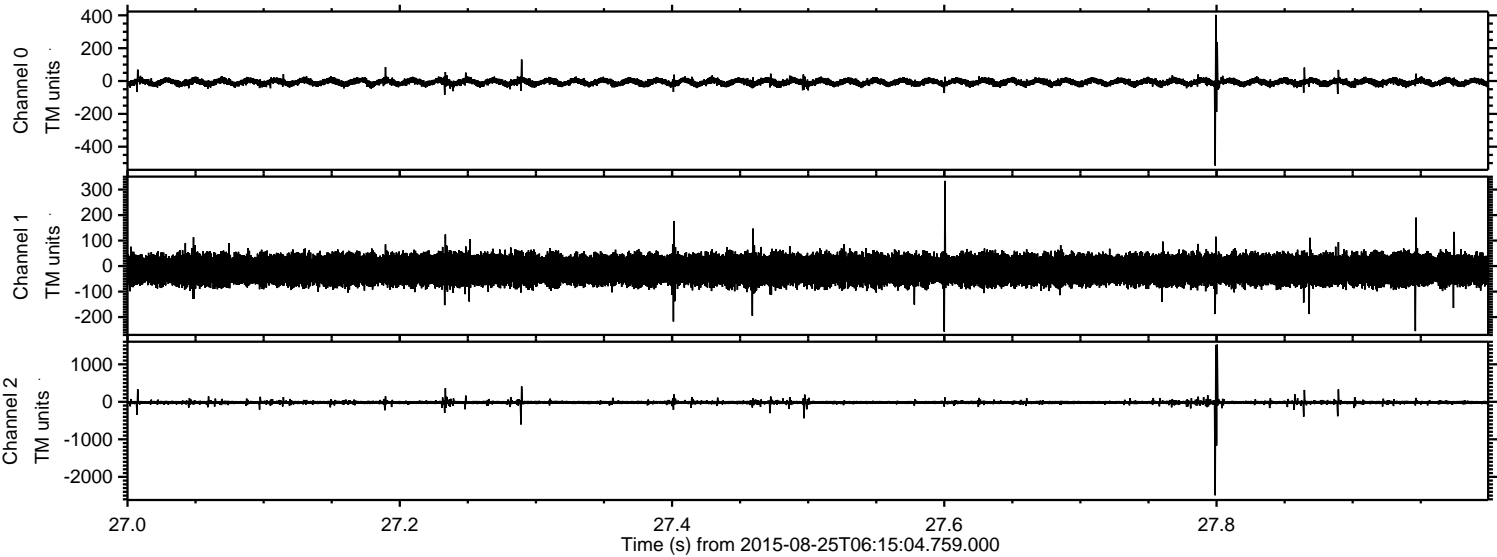

Processed Tue Oct 6 19:36:43 2015 by ELM ver.2012-10-06 from 001__elm20150825_061503__dat00.bin

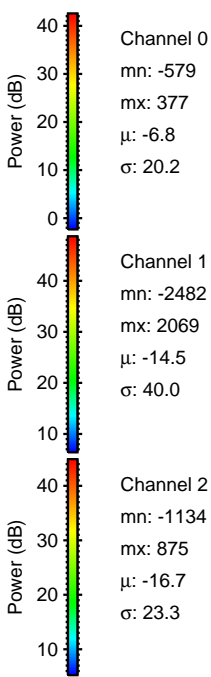
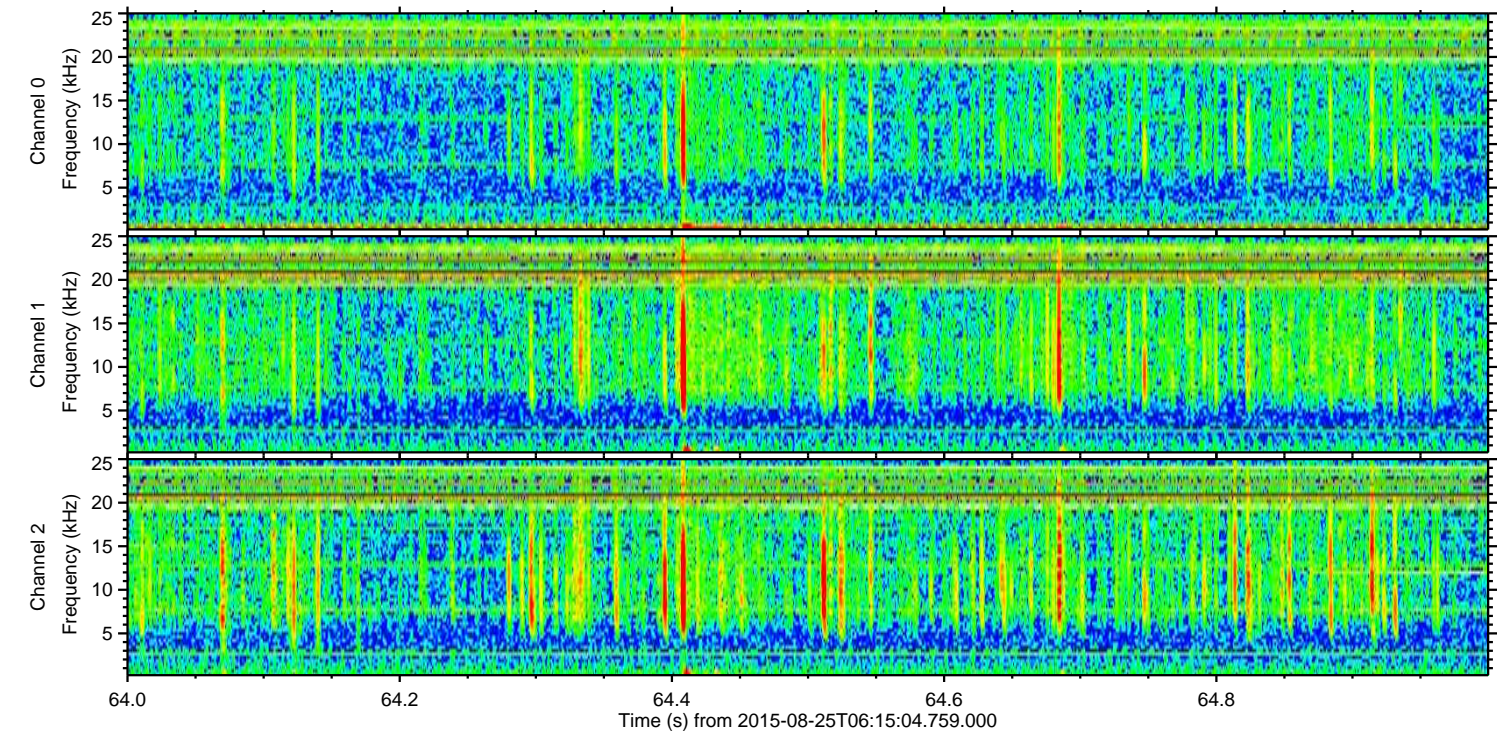
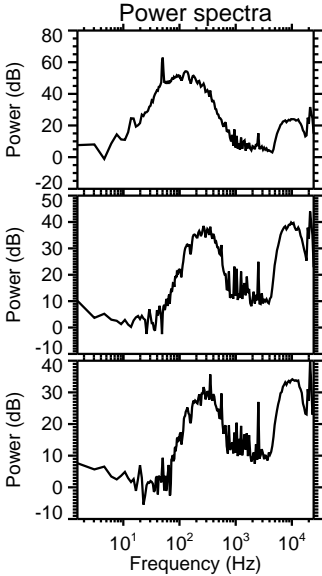
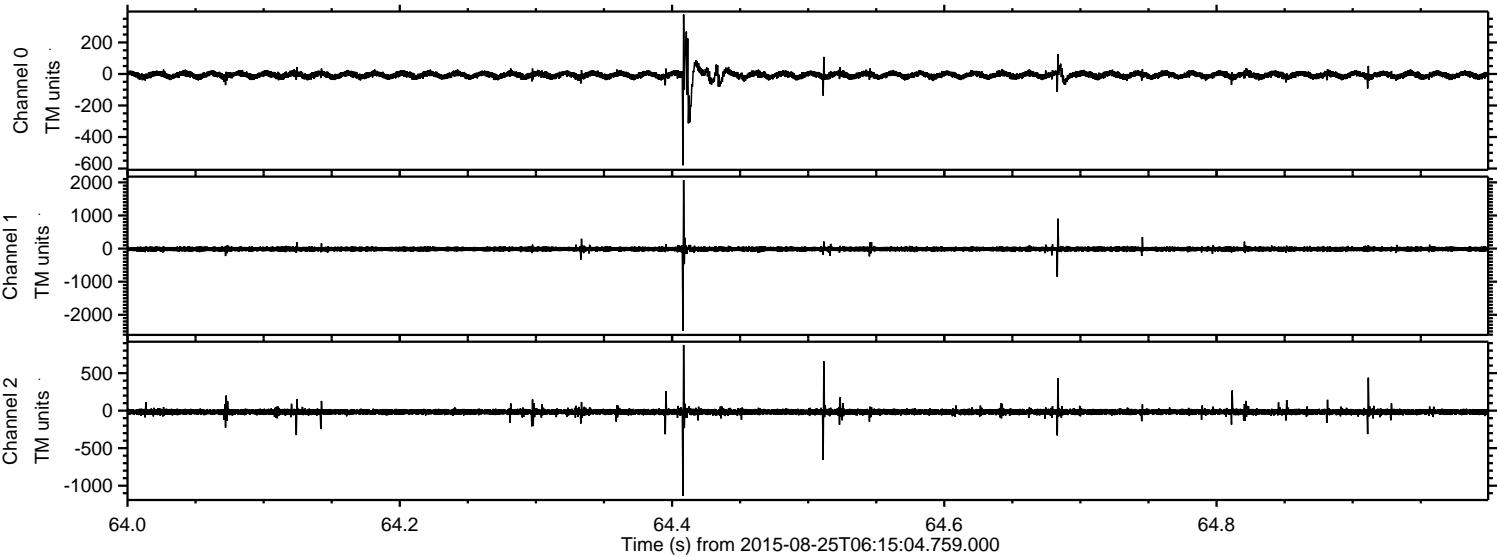

Processed Tue Oct 6 19:36:44 2015 by ELM ver.2012-10-06 from 001__elm20150825_061503__dat00.bin

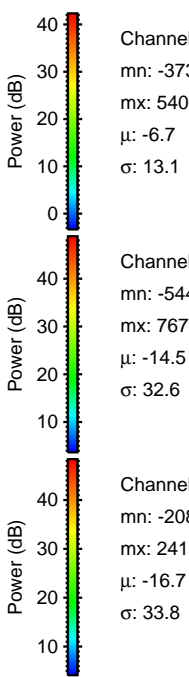
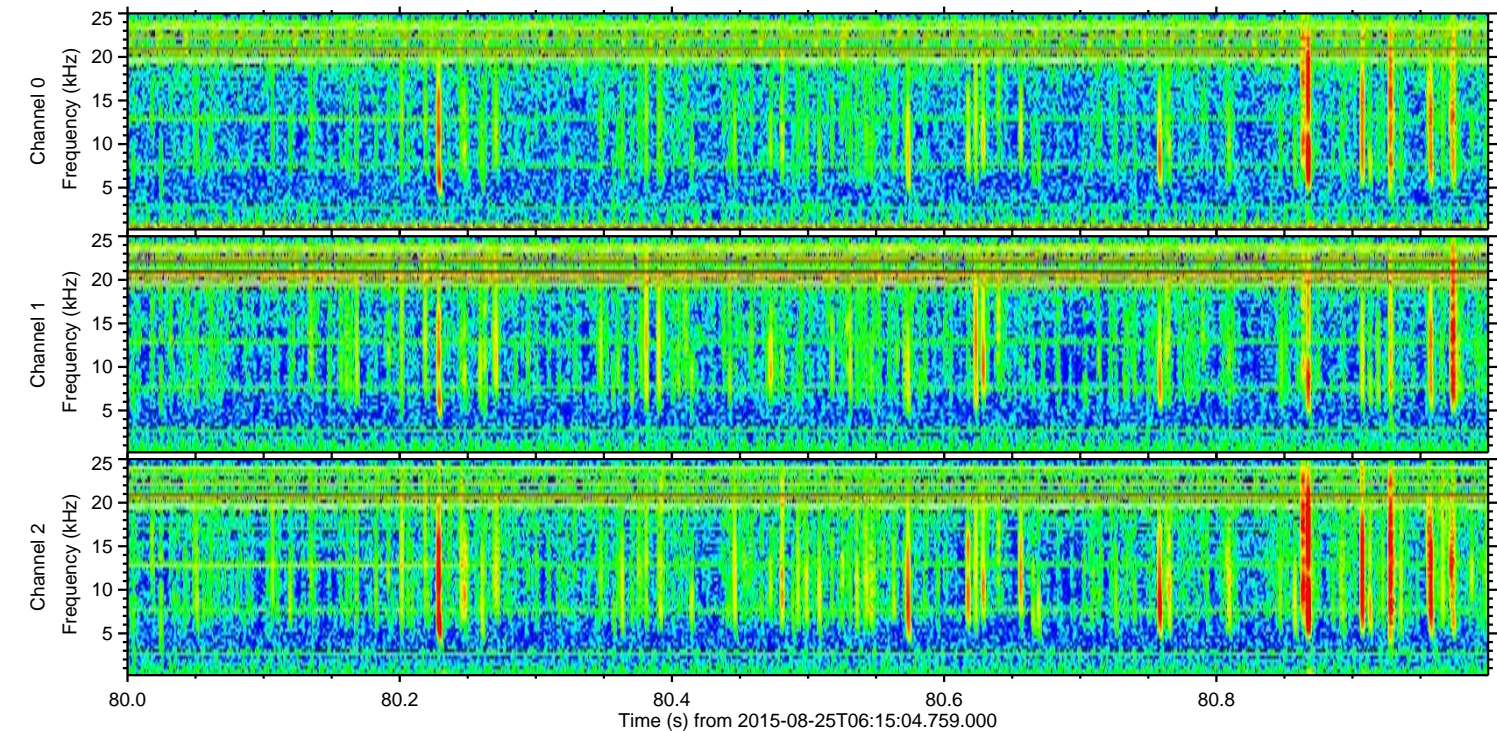
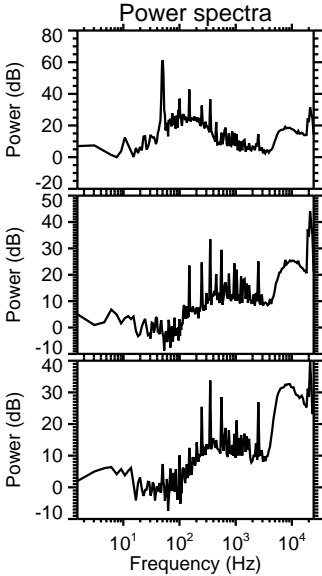
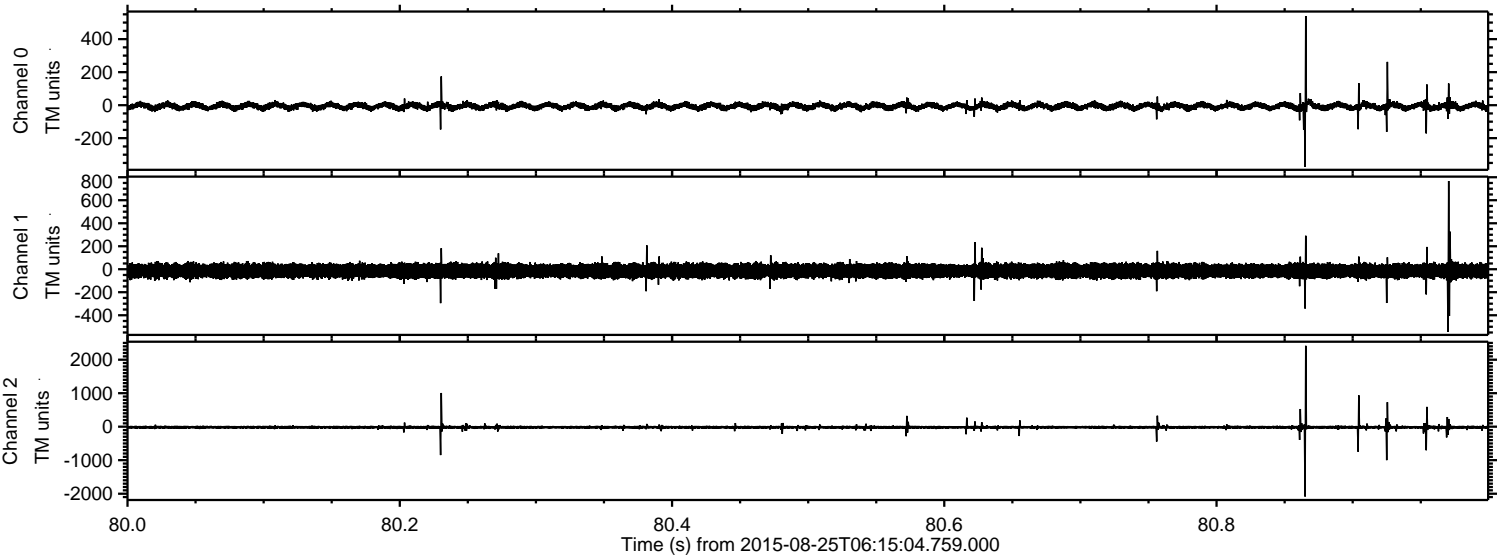

Processed Tue Oct 6 19:36:45 2015 by ELM ver.2012-10-06 from 001__elm20150825_061503__dat00.bin

