

ELMAVAN 3D WAVEFORMS (Measured data sampled at 50 kHz) 51000 packets of 144 samples from 2015-08-25T03:49:58.241.999.

Processed Tue Oct 6 18:55:52 2015 by ELM ver.2012-10-06 from 001__elm20150825_034957__dat00.bin

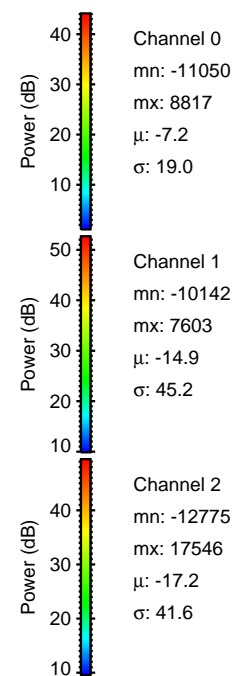
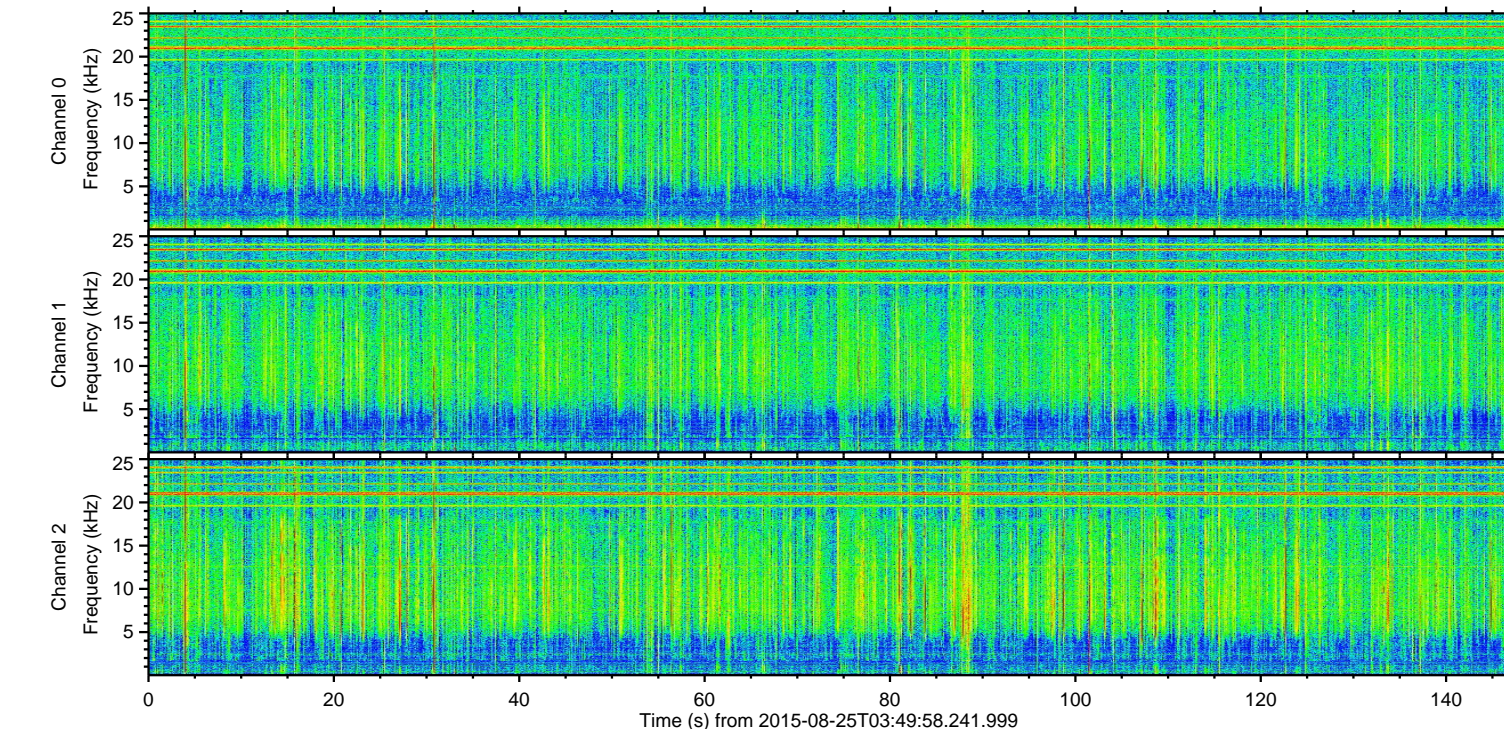
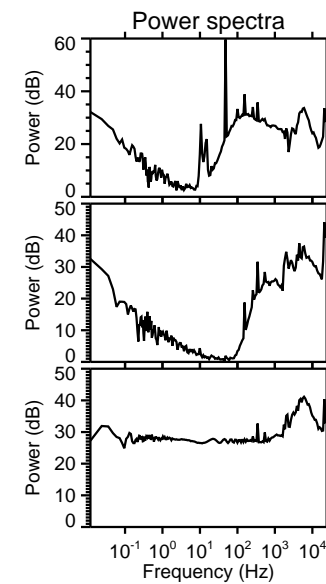
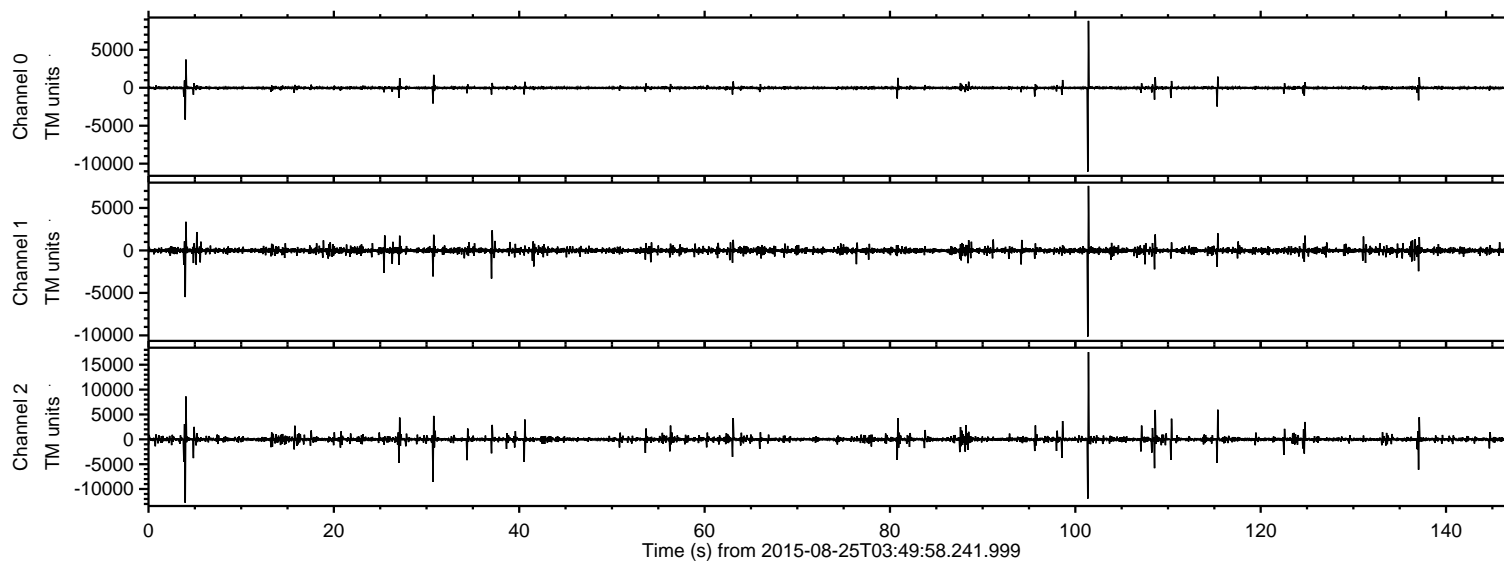

ELMAVAN 3D WAVEFORMS (Measured data sampled at 50 kHz) 51000 packets of 144 samples from 2015-08-25T03:49:58.241.999. Part 102/147

Processed Tue Oct 6 18:56:08 2015 by ELM ver.2012-10-06 from 001__elm20150825_034957__dat00.bin

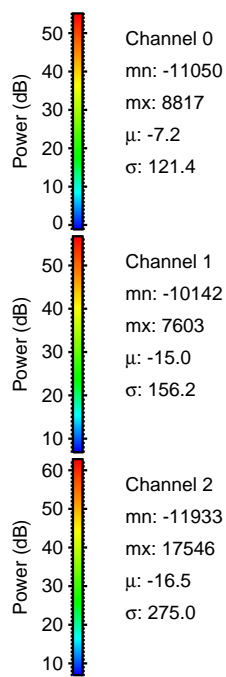
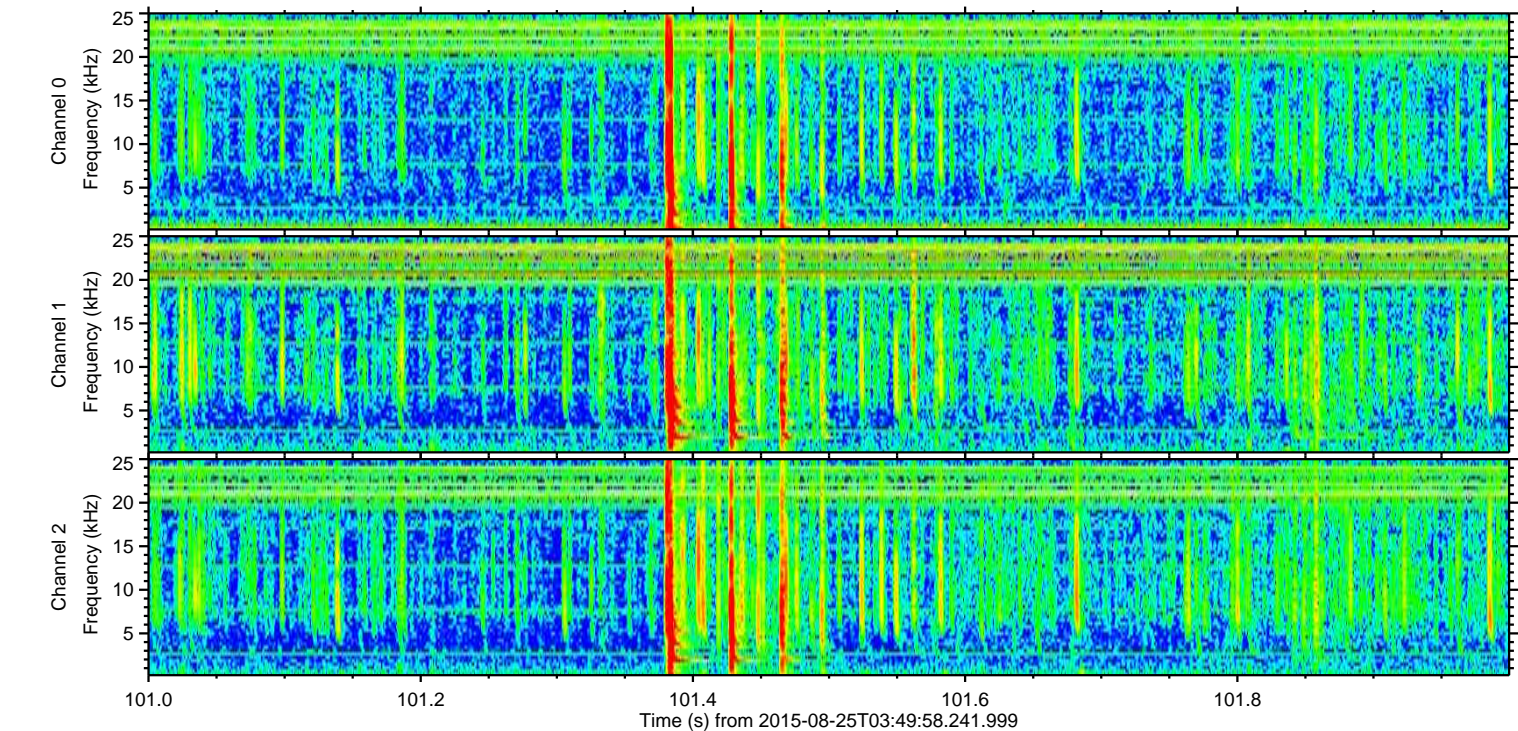
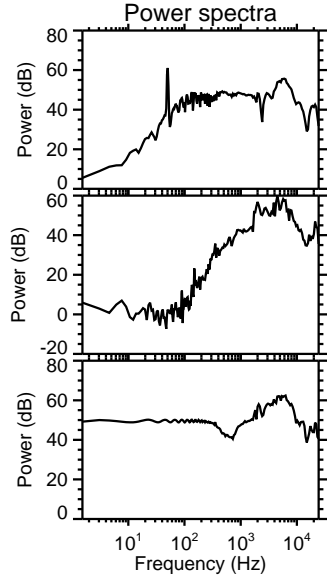
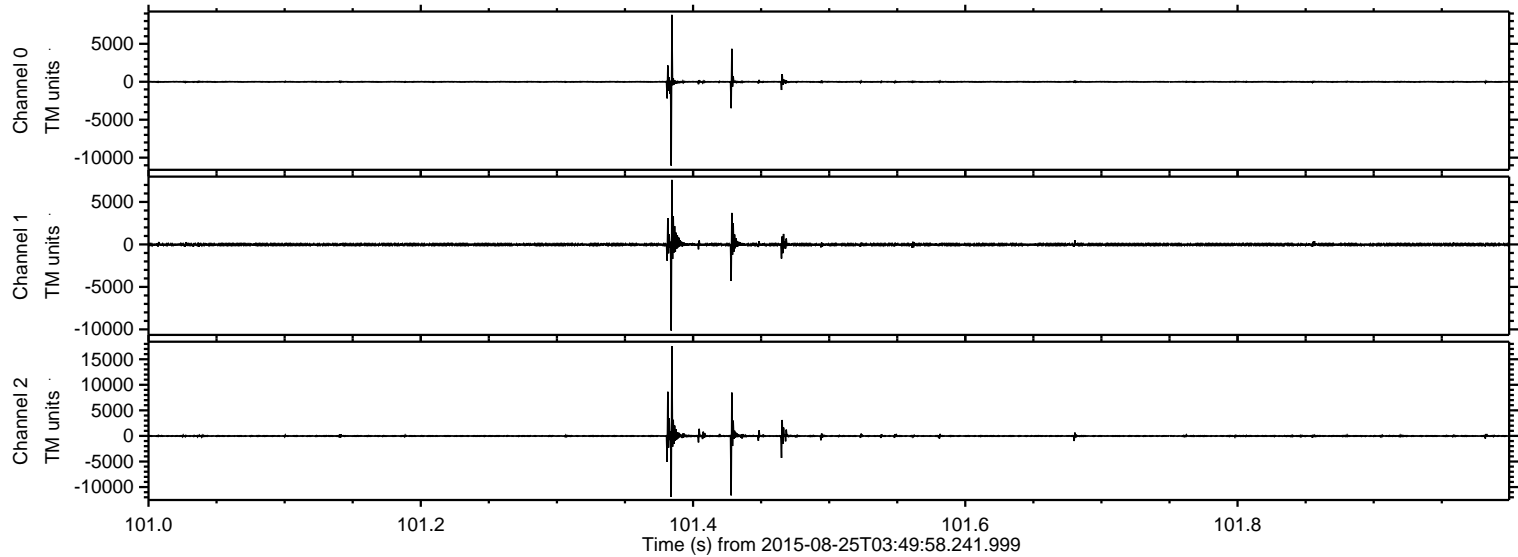

Processed Tue Oct 6 18:56:09 2015 by ELM ver.2012-10-06 from 001__elm20150825_034957__dat00.bin

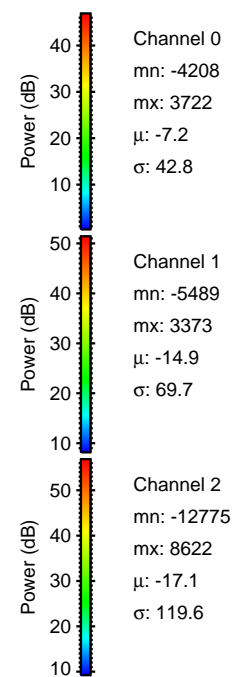
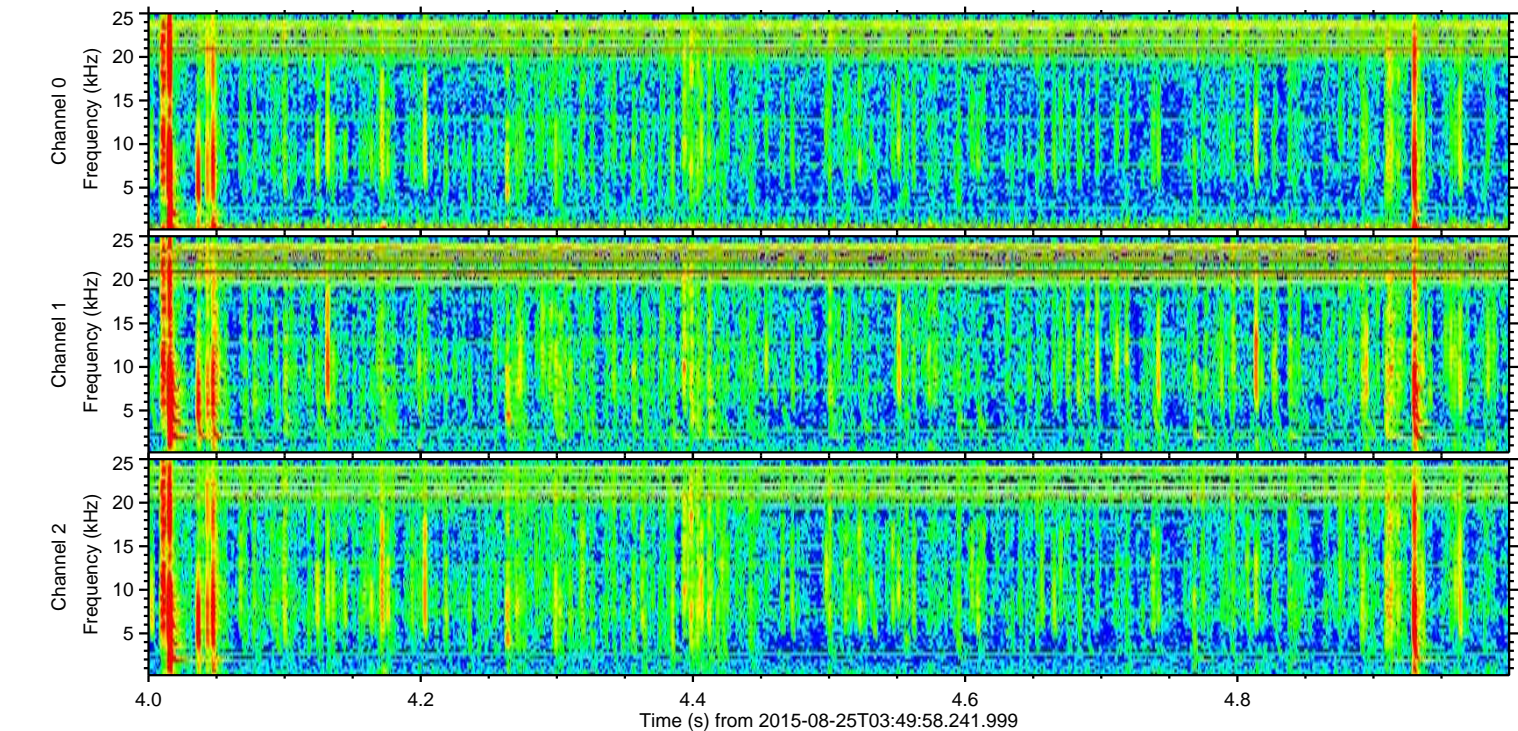
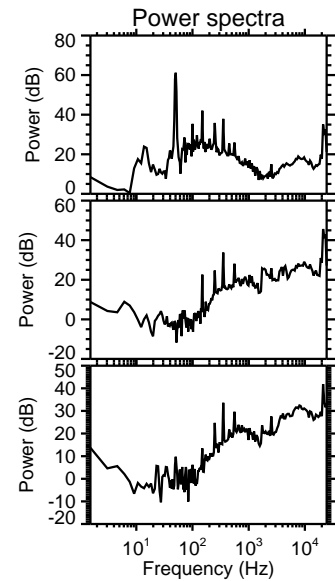
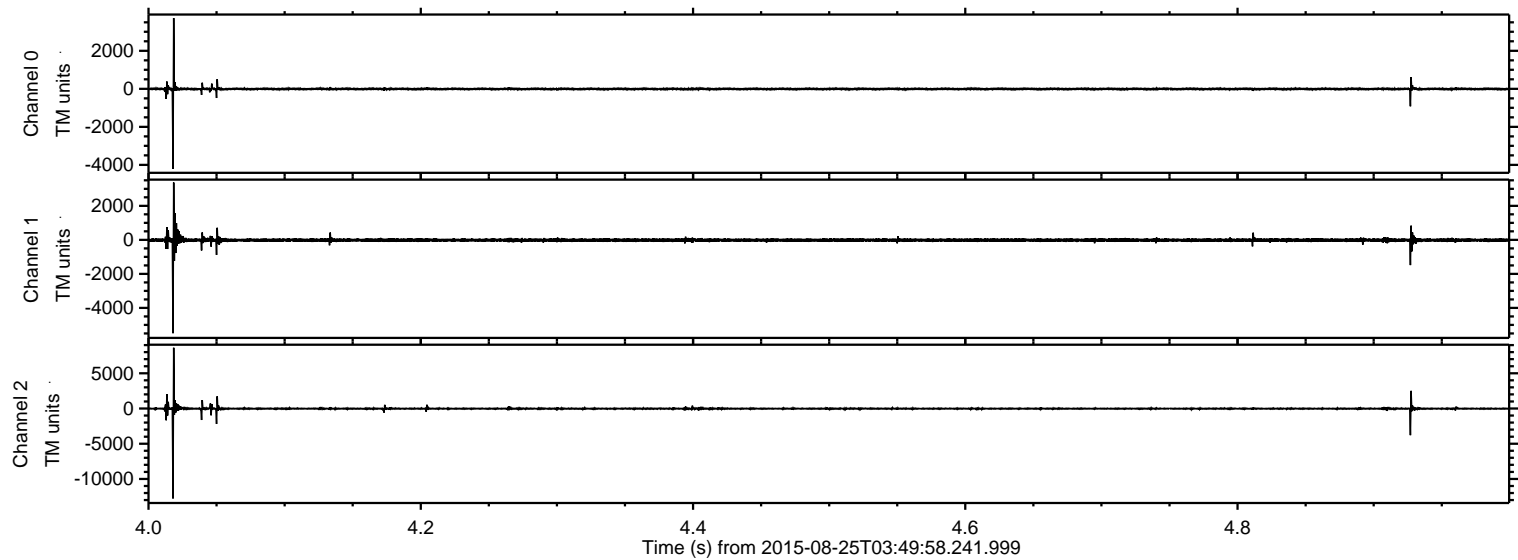

ELMAVAN 3D WAVEFORMS (Measured data sampled at 50 kHz) 51000 packets of 144 samples from 2015-08-25T03:49:58.241.999. Part 31/147

Processed Tue Oct 6 18:56:11 2015 by ELM ver.2012-10-06 from 001__elm20150825_034957__dat00.bin

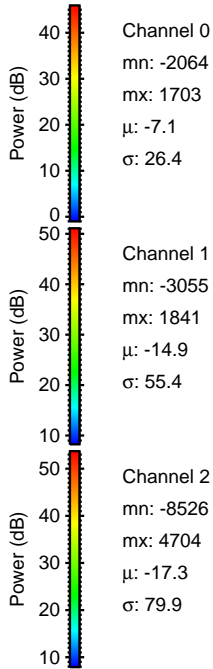
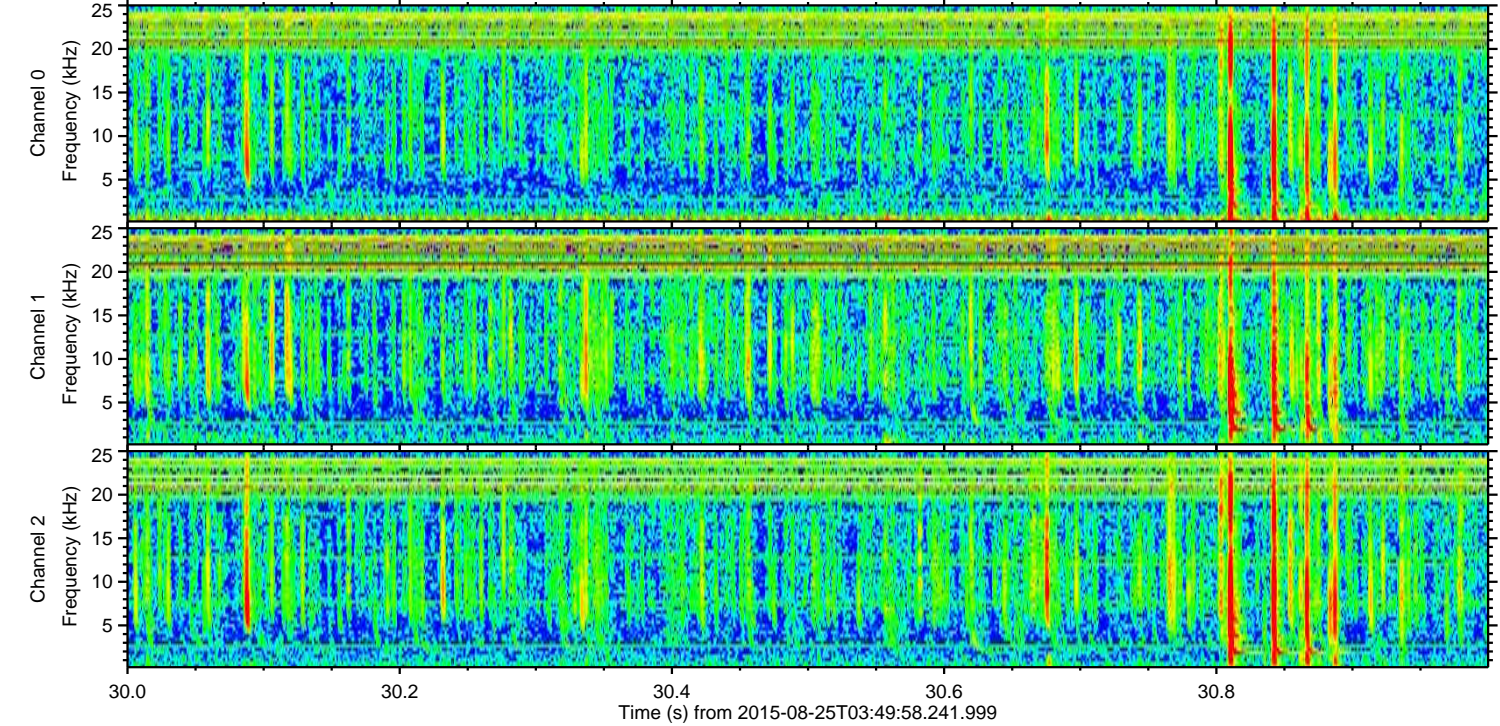
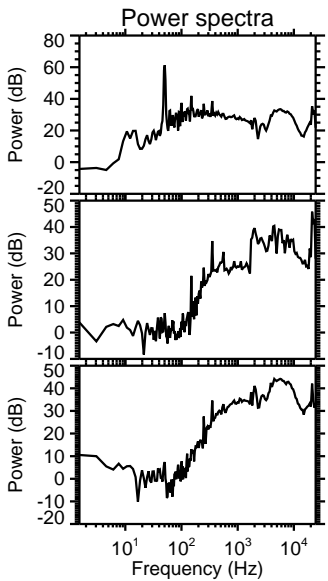
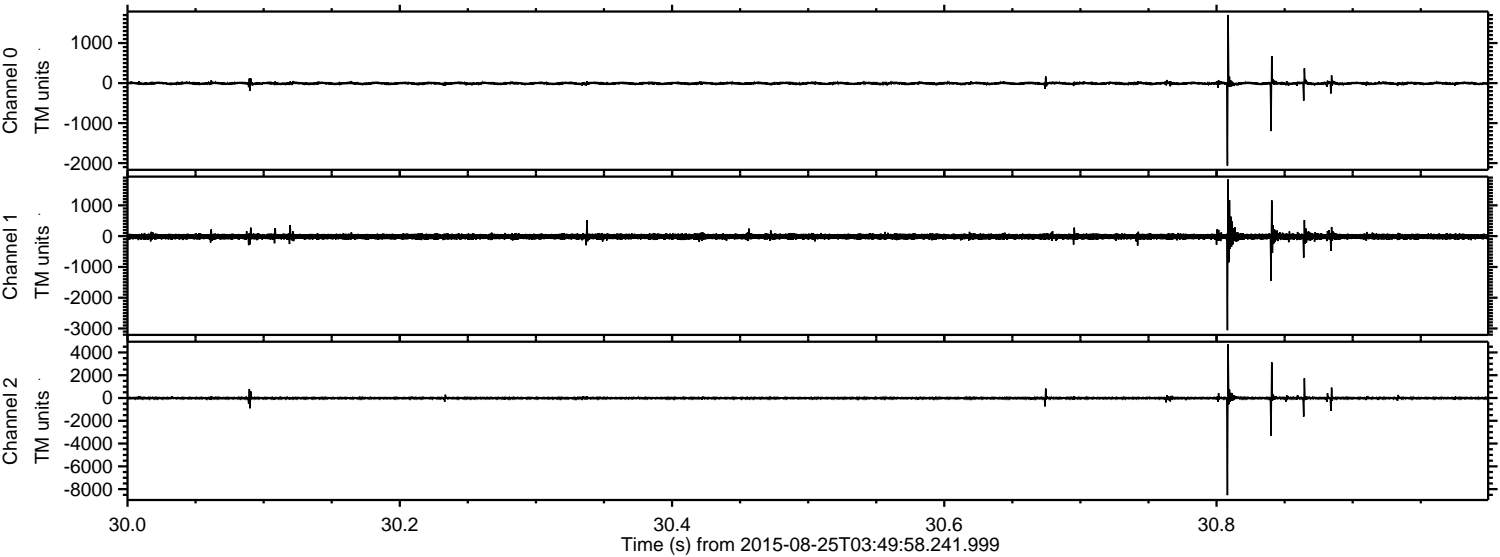

Channel 0
mn: -2064
mx: 1703
μ: -7.1
σ: 26.4

Channel 1
mn: -3055
mx: 1841
μ: -14.9
σ: 55.4

Channel 2
mn: -8526
mx: 4704
μ: -17.3
σ: 79.9

ELMAVAN 3D WAVEFORMS (Measured data sampled at 50 kHz) 51000 packets of 144 samples from 2015-08-25T03:49:58.241.999. Part 138/147

Processed Tue Oct 6 18:56:12 2015 by ELM ver.2012-10-06 from 001__elm20150825_034957__dat00.bin

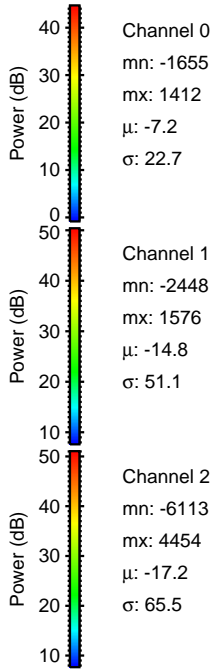
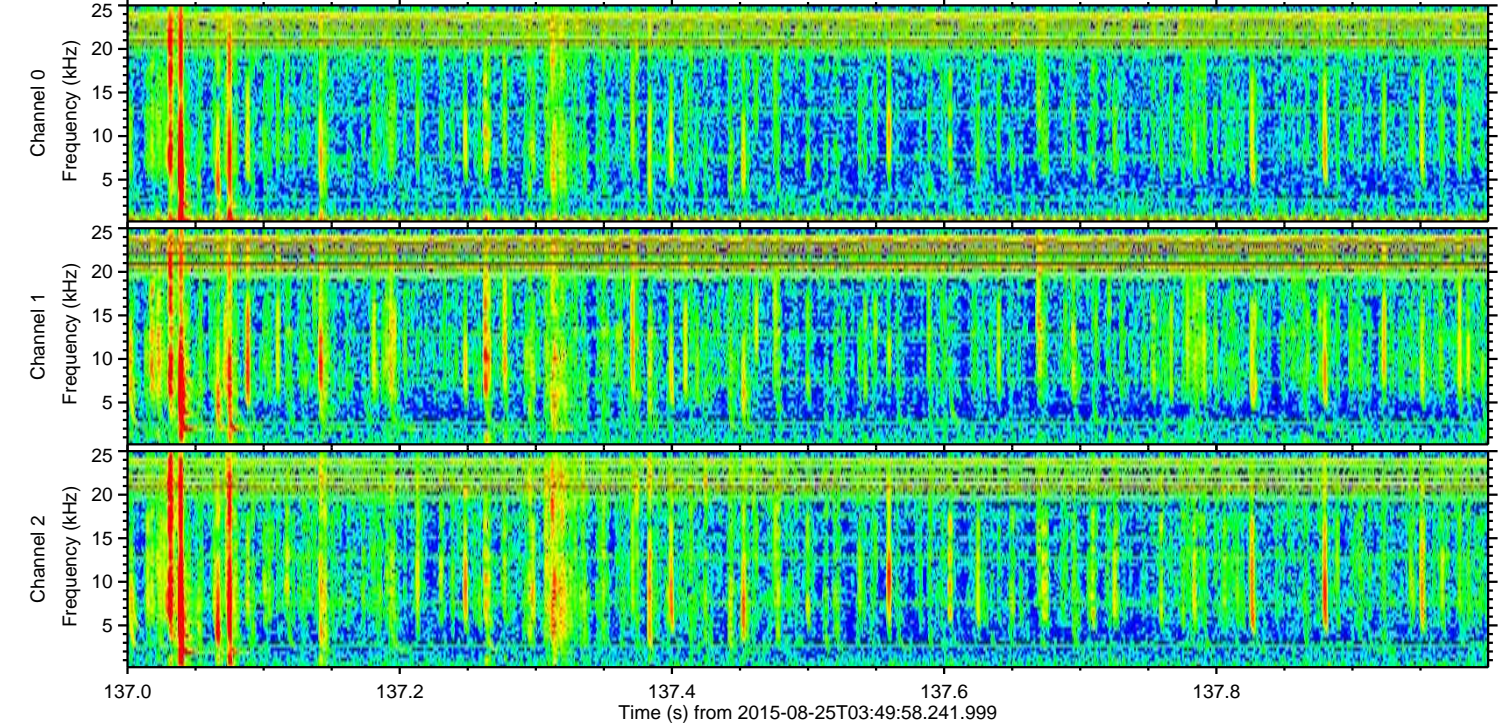
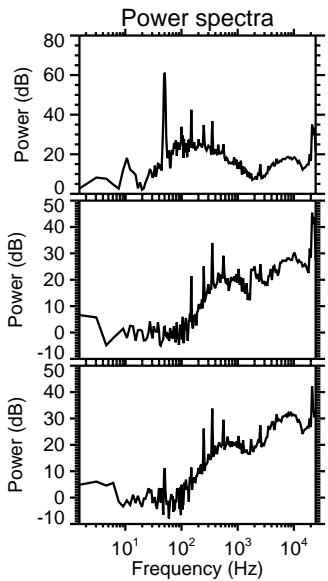
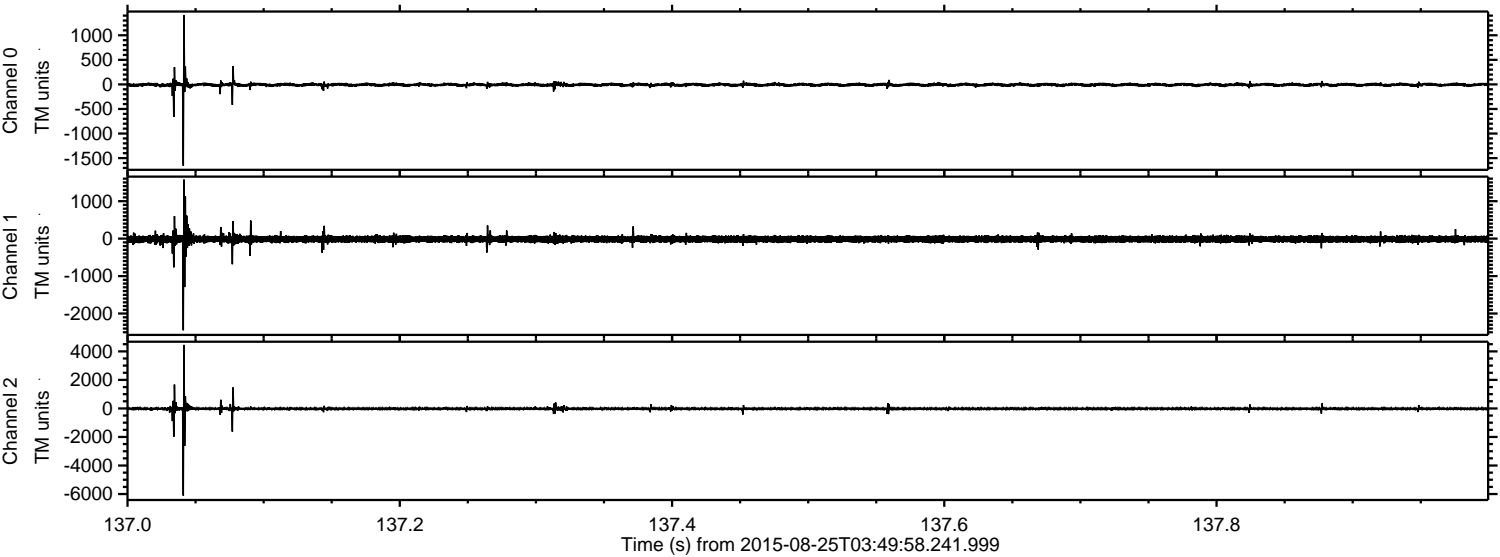

ELMAVAN 3D WAVEFORMS (Measured data sampled at 50 kHz) 51000 packets of 144 samples from 2015-08-25T03:49:58.241.999. Part 116/147

Processed Tue Oct 6 18:56:13 2015 by ELM ver.2012-10-06 from 001__elm20150825_034957__dat00.bin

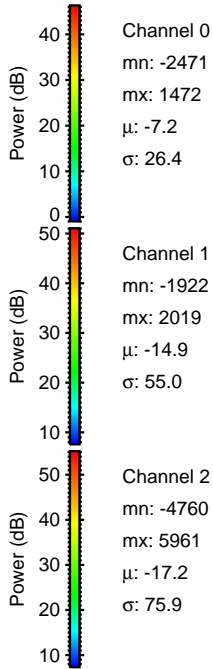
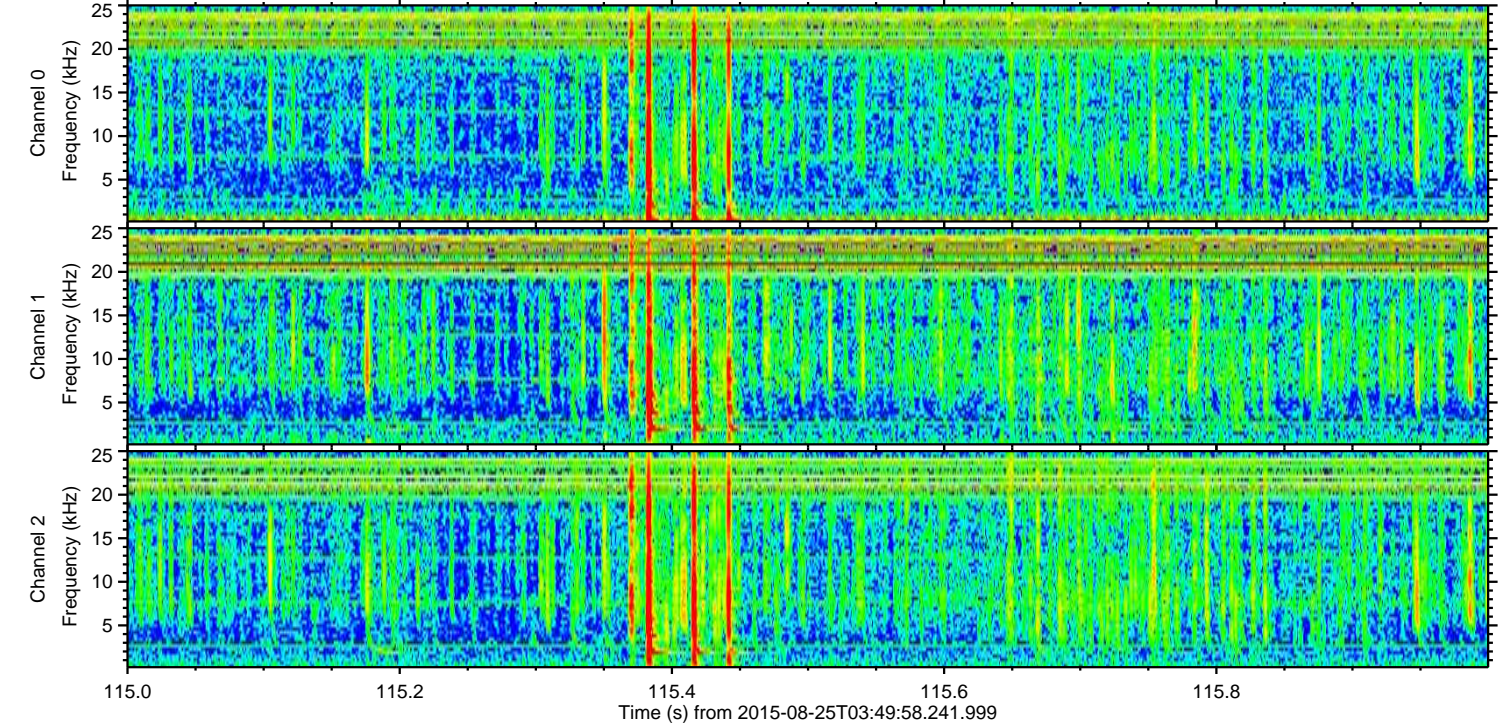
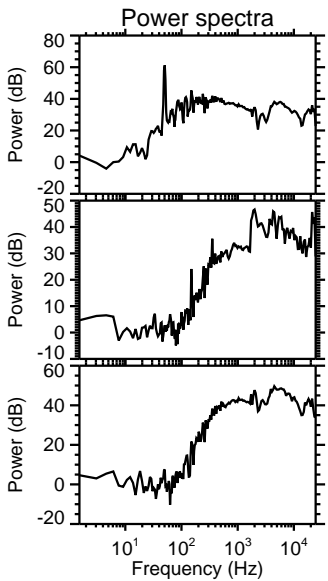
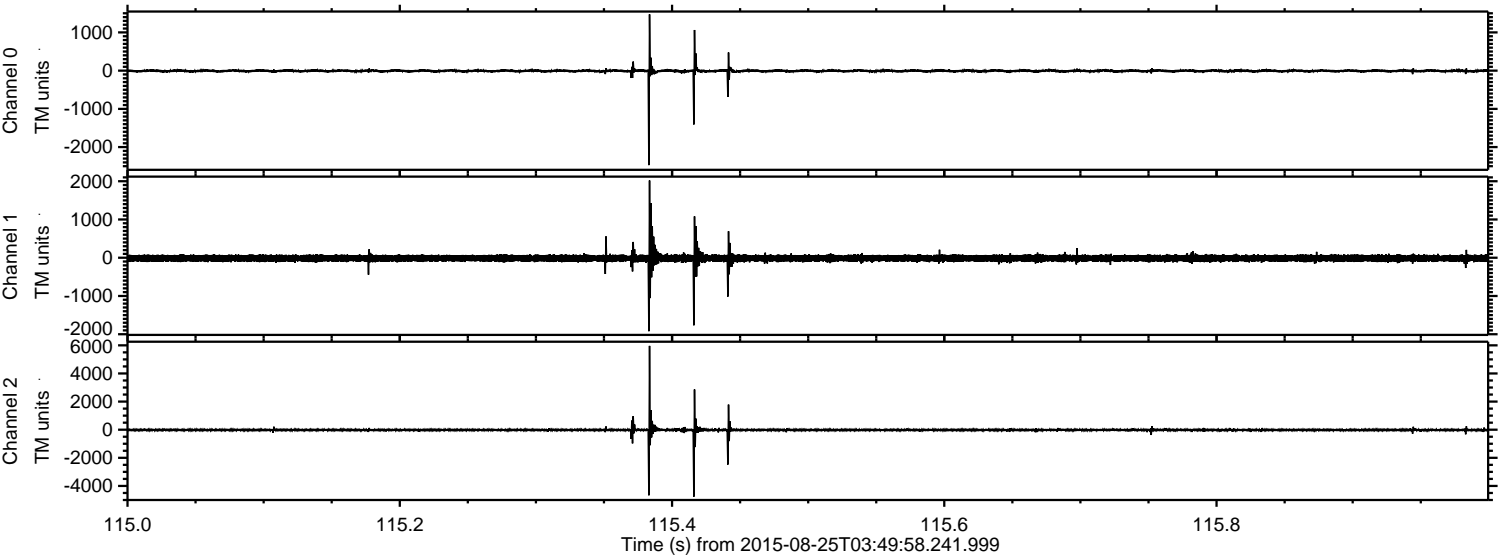

Channel 0
mn: -2471
mx: 1472
 μ : -7.2
 σ : 26.4

Channel 1
mn: -1922
mx: 2019
 μ : -14.9
 σ : 55.0

Channel 2
mn: -4760
mx: 5961
 μ : -17.2
 σ : 75.9

ELMAVAN 3D WAVEFORMS (Measured data sampled at 50 kHz) 51000 packets of 144 samples from 2015-08-25T03:49:58.241.999. Part 109/147

Processed Tue Oct 6 18:56:14 2015 by ELM ver.2012-10-06 from 001__elm20150825_034957__dat00.bin

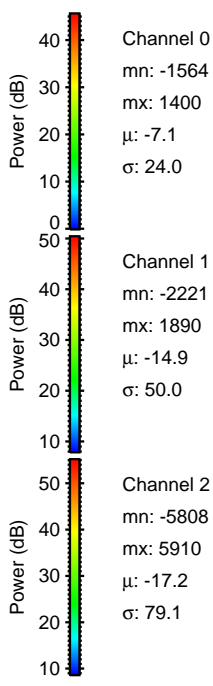
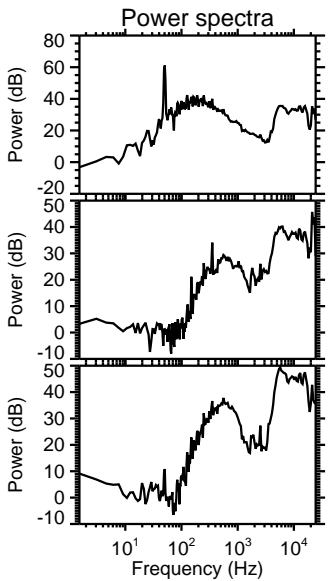
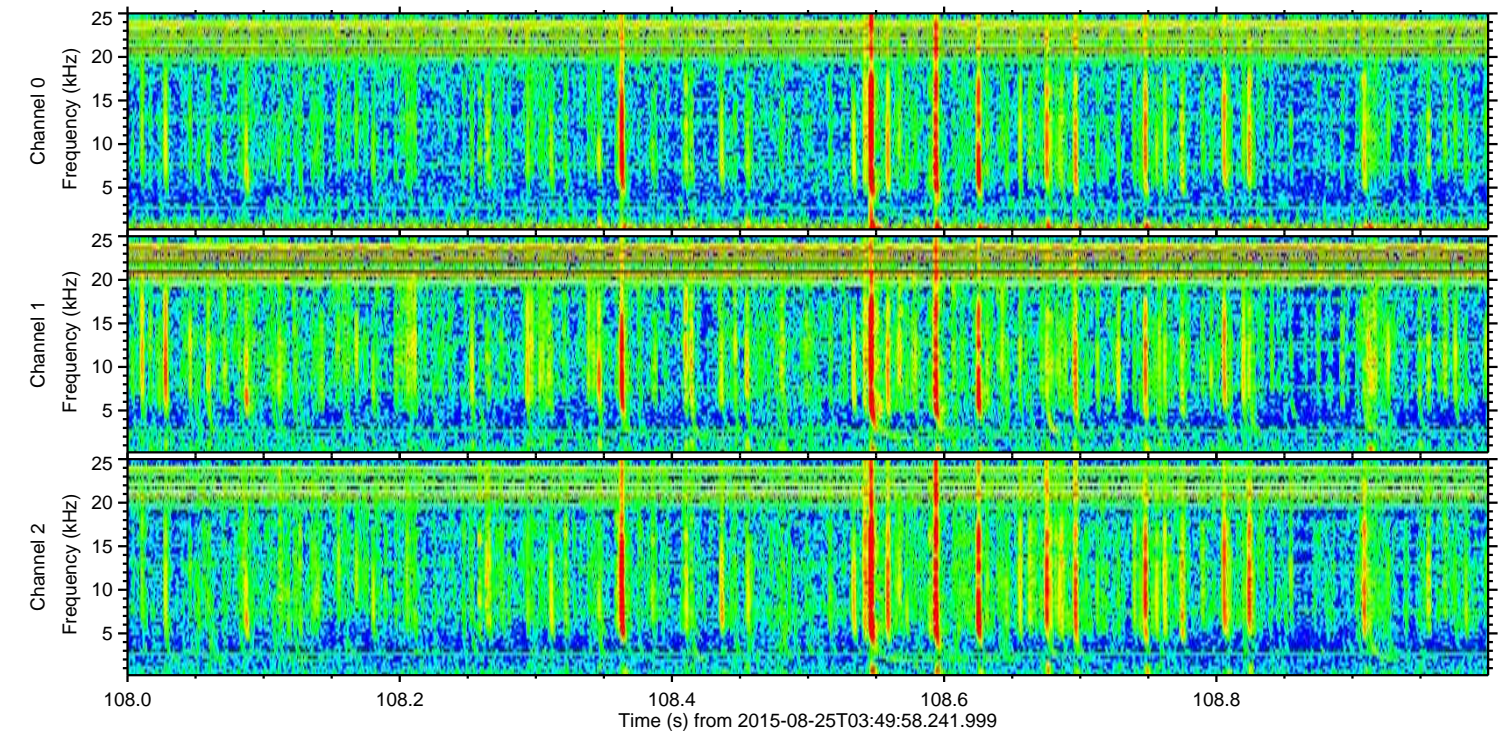
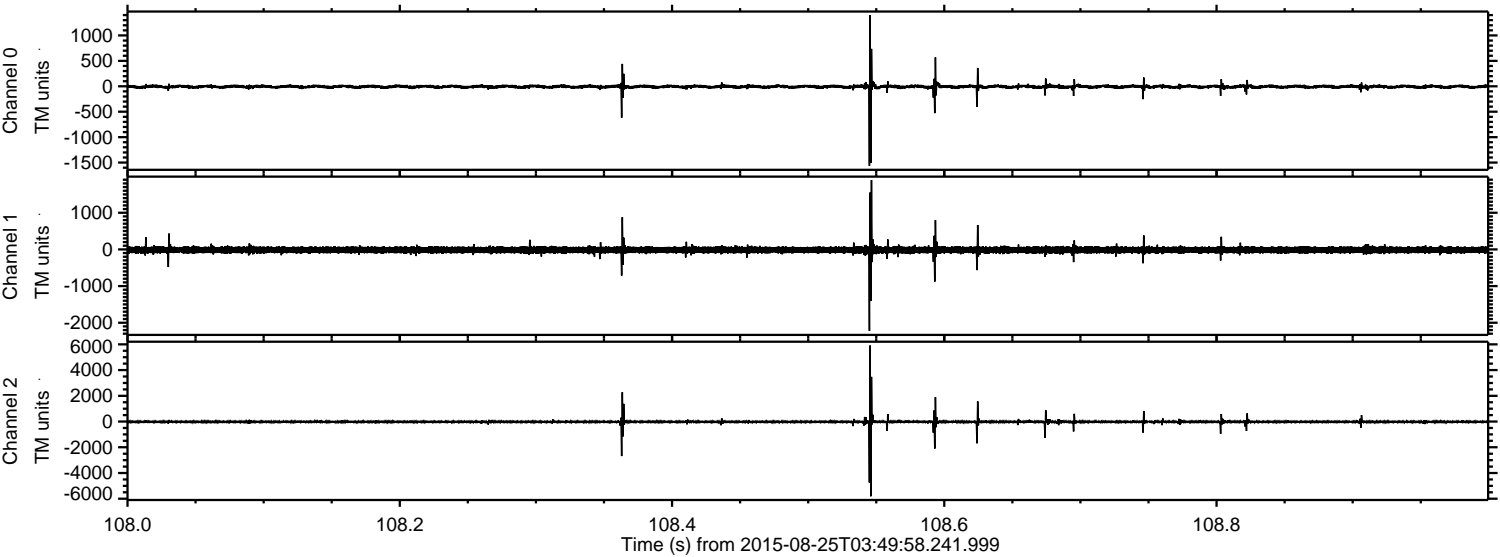

Channel 0
mn: -1564
mx: 1400
 μ : -7.1
 σ : 24.0

Channel 1
mn: -2221
mx: 1890
 μ : -14.9
 σ : 50.0

Channel 2
mn: -5808
mx: 5910
 μ : -17.2
 σ : 79.1

ELMAVAN 3D WAVEFORMS (Measured data sampled at 50 kHz) 51000 packets of 144 samples from 2015-08-25T03:49:58.241.999. Part 28/147

Processed Tue Oct 6 18:56:15 2015 by ELM ver.2012-10-06 from 001__elm20150825_034957__dat00.bin

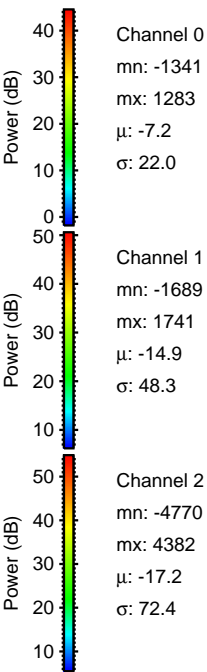
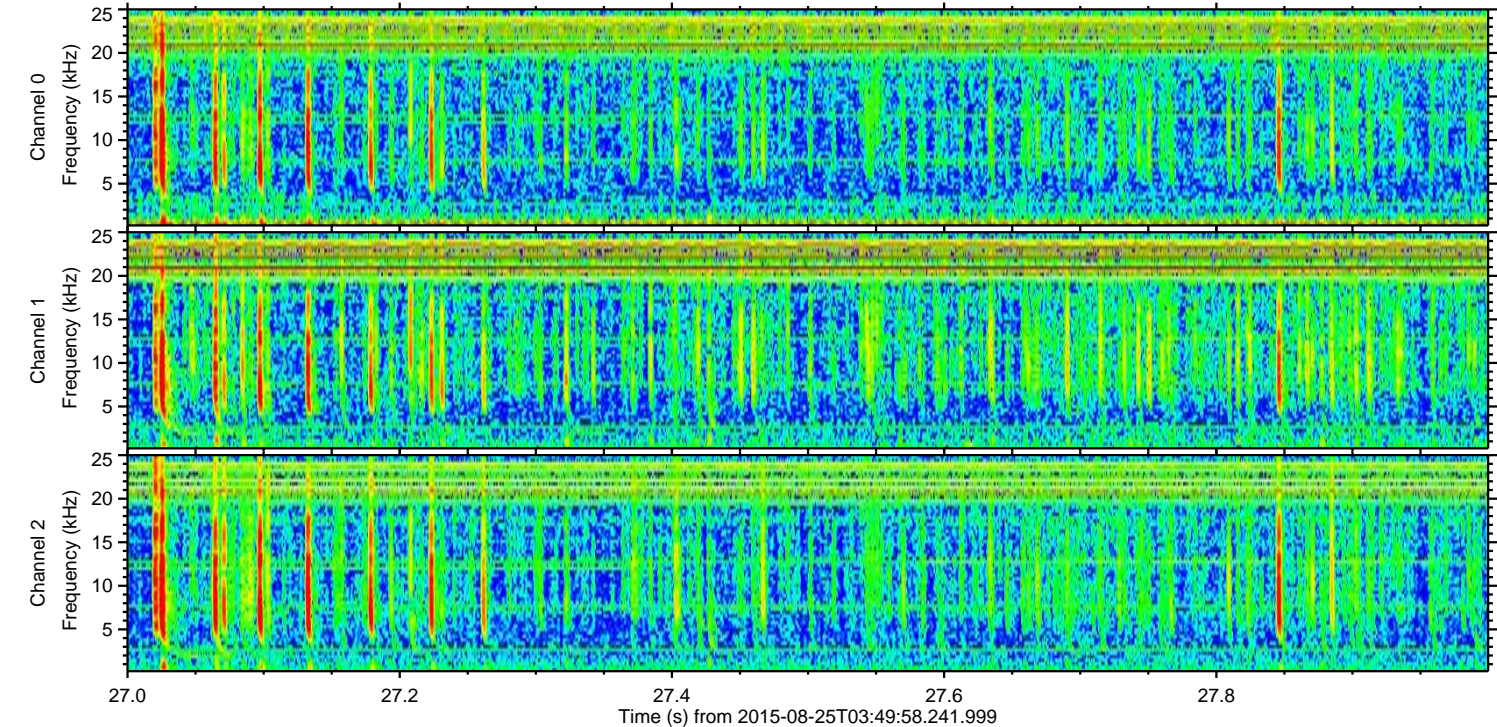
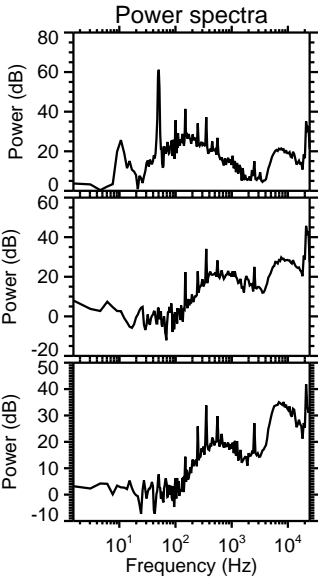
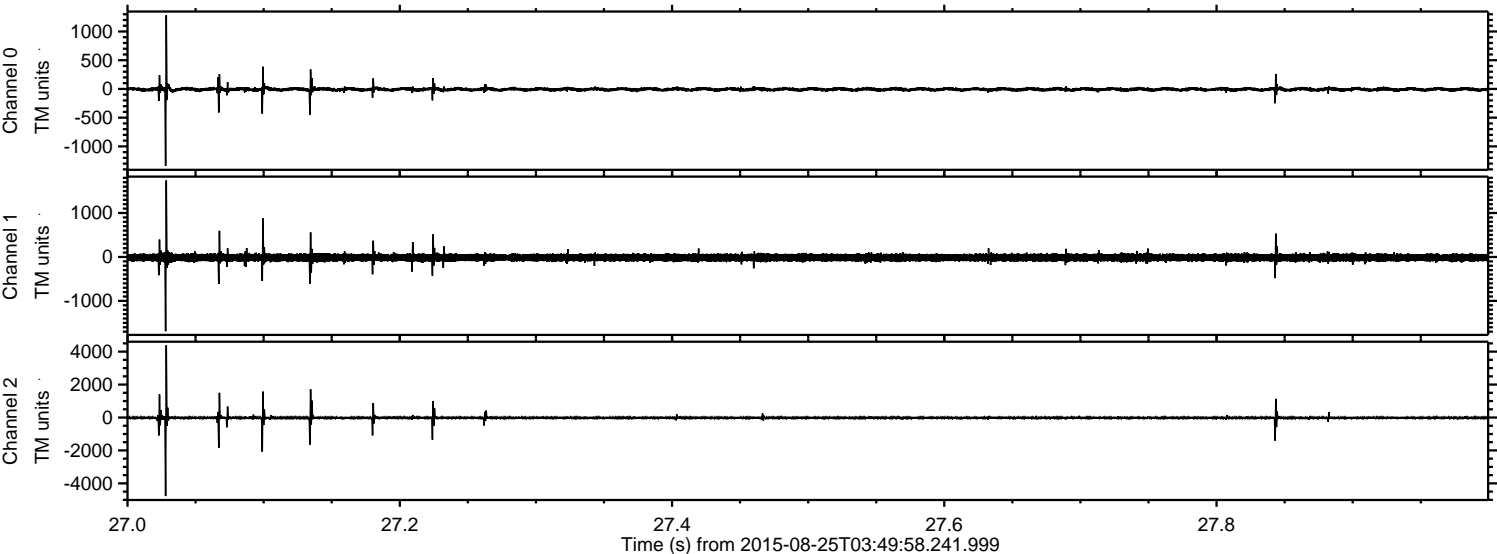

Processed Tue Oct 6 18:56:17 2015 by ELM ver.2012-10-06 from 001__elm20150825_034957__dat00.bin

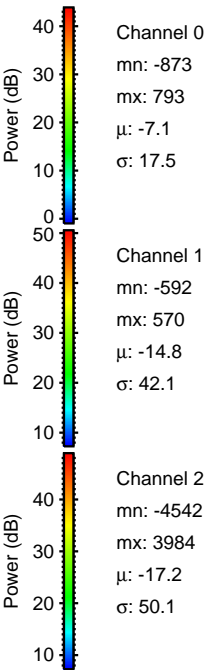
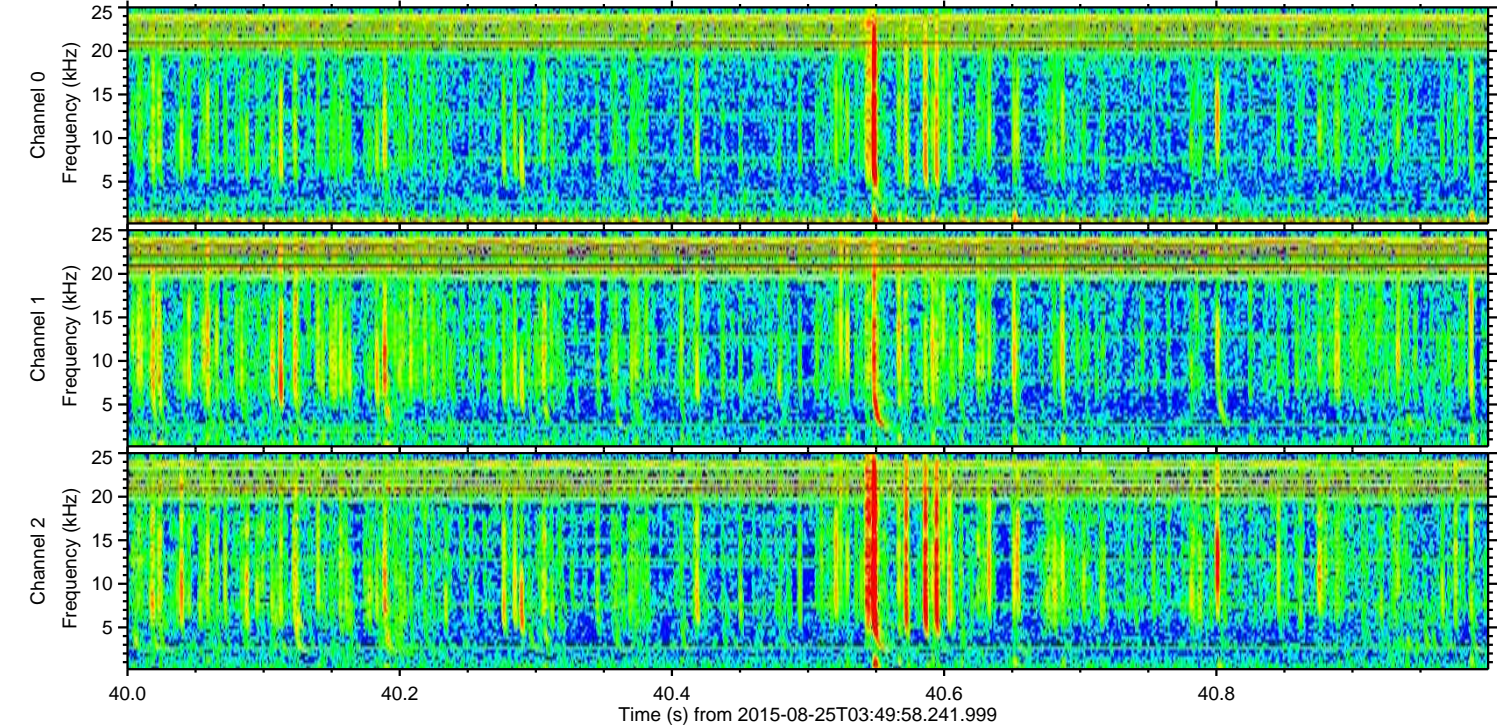
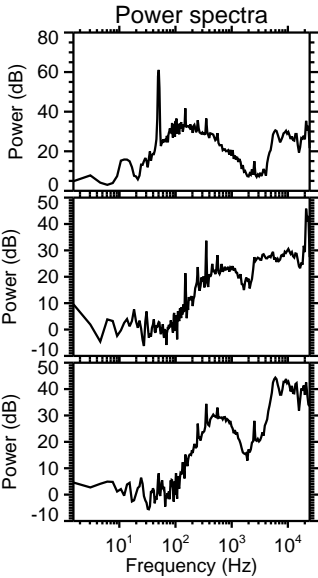
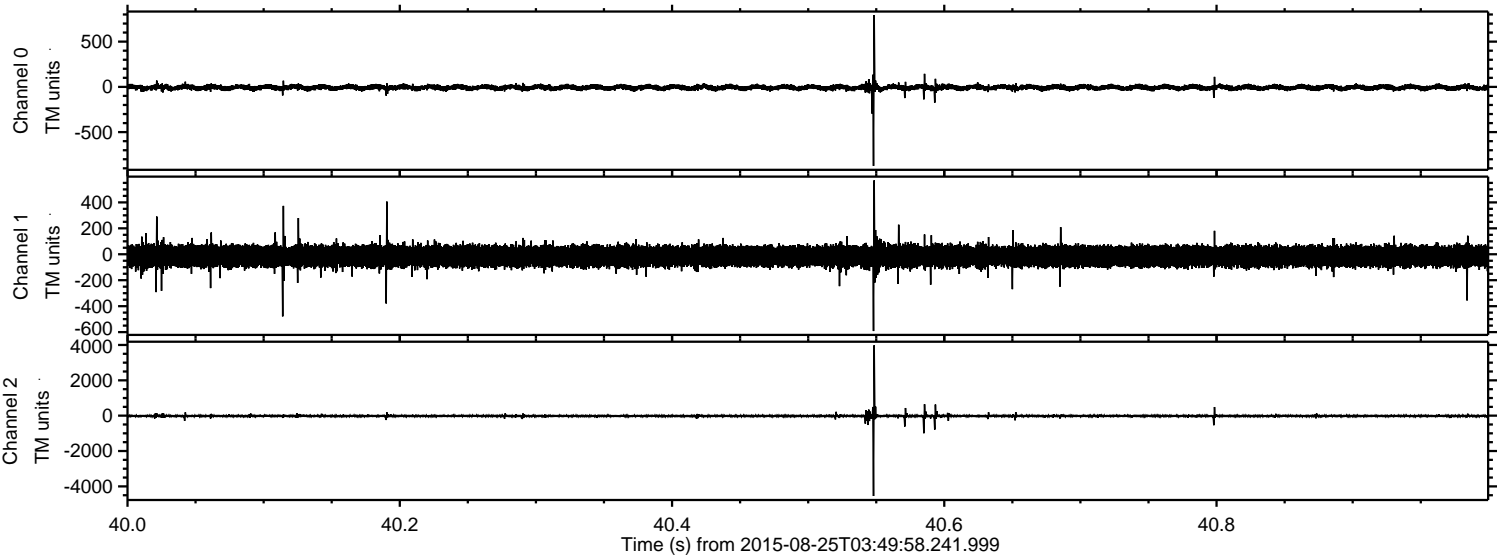

ELMAVAN 3D WAVEFORMS (Measured data sampled at 50 kHz) 51000 packets of 144 samples from 2015-08-25T03:49:58.241.999. Part 4/147

Processed Tue Oct 6 18:56:18 2015 by ELM ver.2012-10-06 from 001__elm20150825_034957__dat00.bin

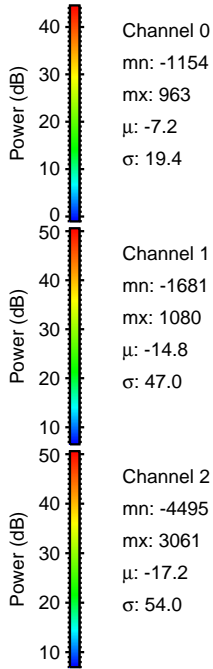
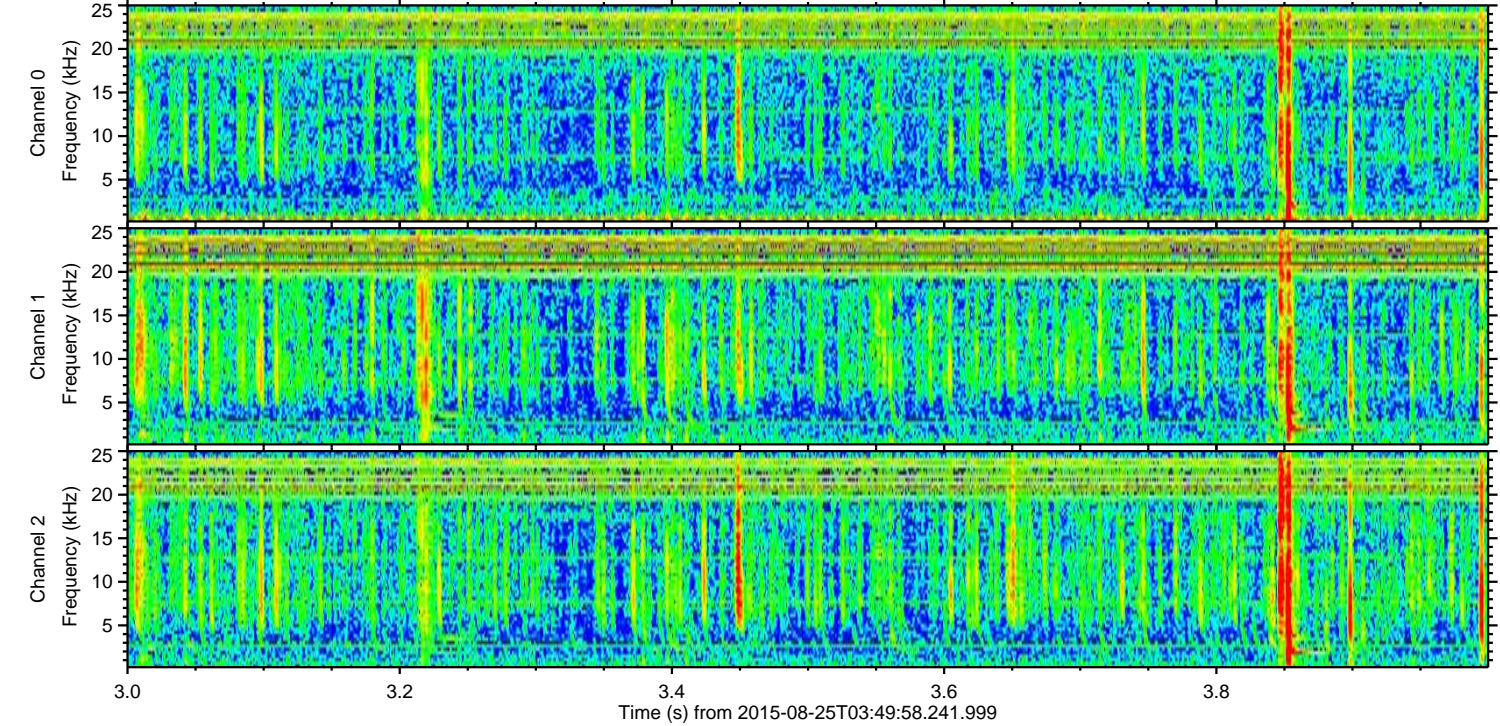
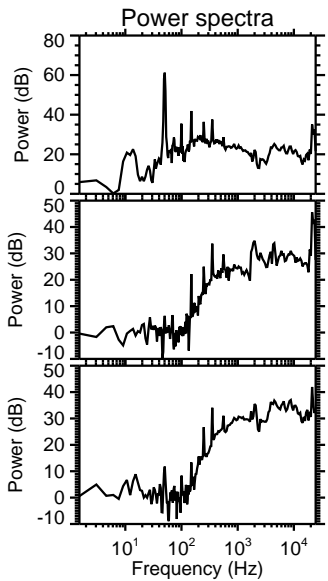
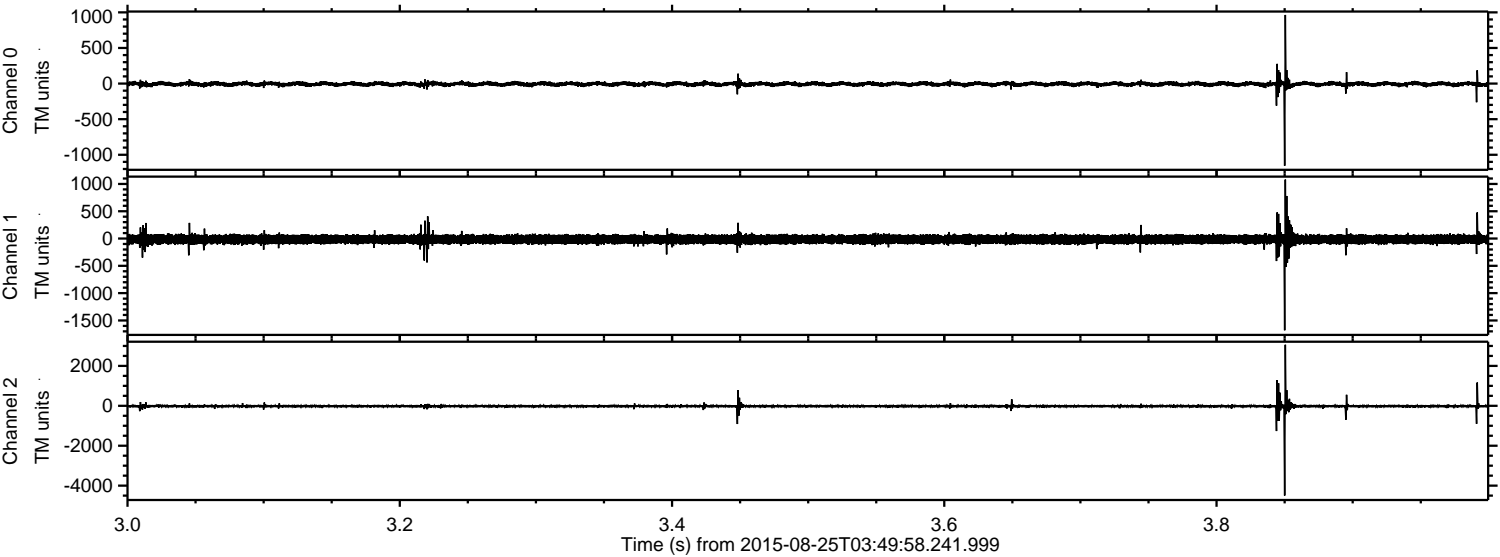

ELMAVAN 3D WAVEFORMS (Measured data sampled at 50 kHz) 51000 packets of 144 samples from 2015-08-25T03:49:58.241.999. Part 131/147

