

# ELMAVAN 3D WAVEFORMS (Measured data sampled at 50 kHz) 51000 packets of 144 samples from 2015-08-25T02:04:53.475.999.

Processed Tue Oct 6 18:25:22 2015 by ELM ver.2012-10-06 from 001\_\_elm20150825\_020452\_\_dat00.bin

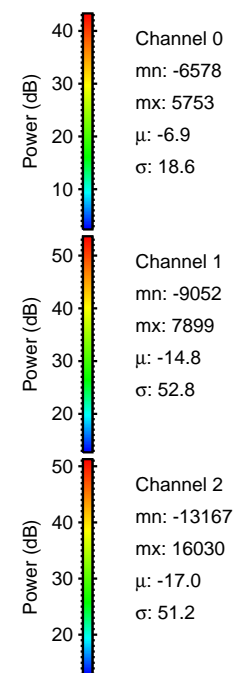

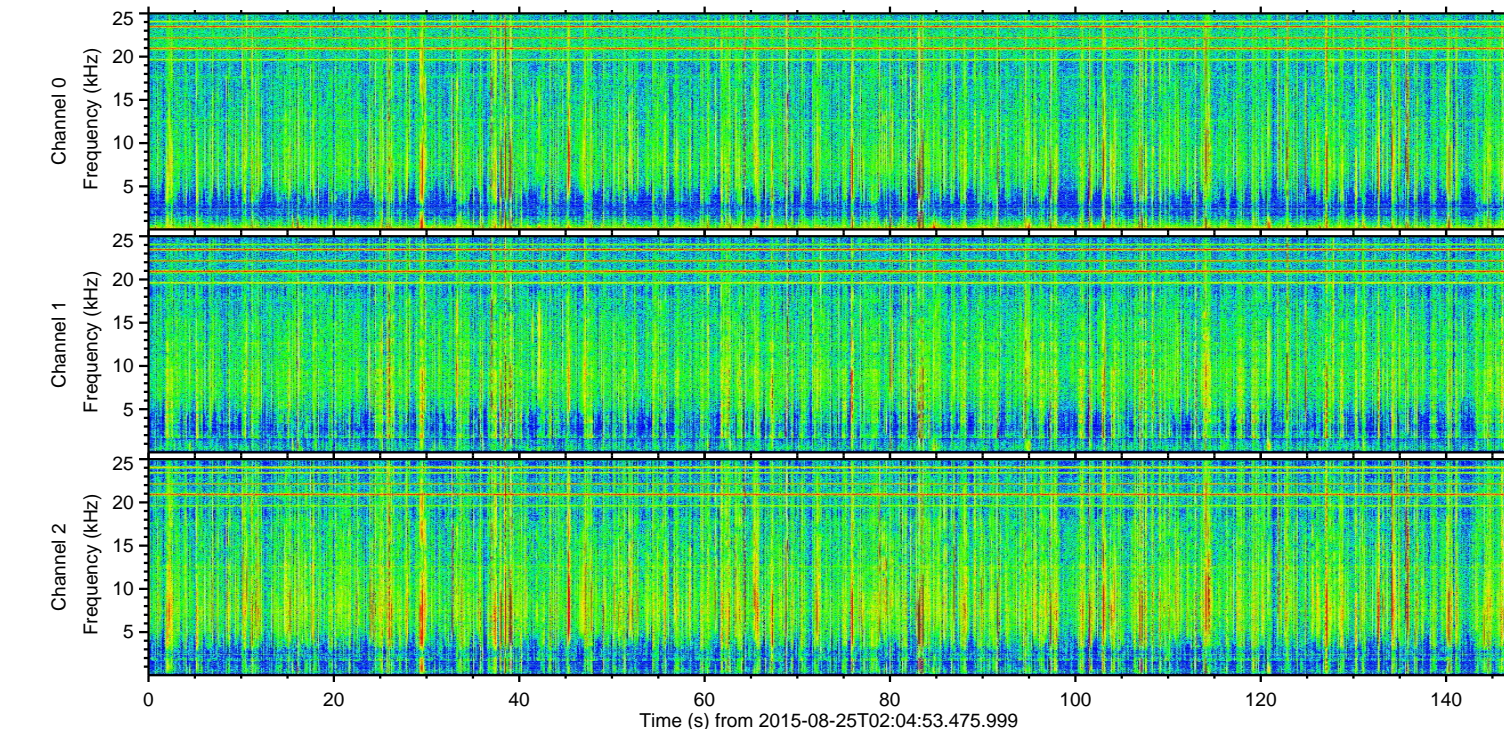
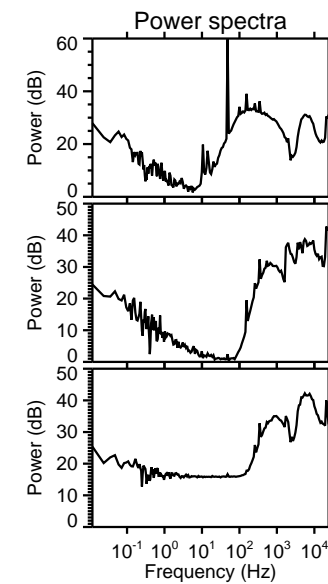
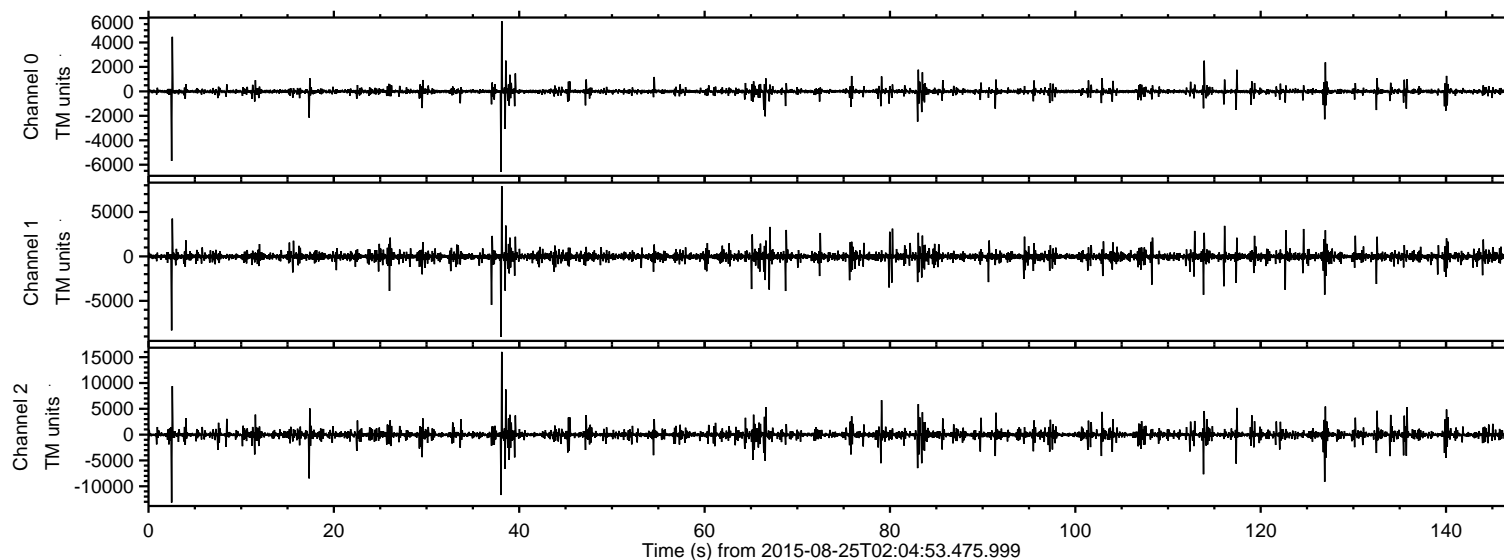

ELMAVAN 3D WAVEFORMS (Measured data sampled at 50 kHz) 51000 packets of 144 samples from 2015-08-25T02:04:53.475.999. Part 39/147

Processed Tue Oct 6 18:25:38 2015 by ELM ver.2012-10-06 from 001\_\_elm20150825\_020452\_\_dat00.bin

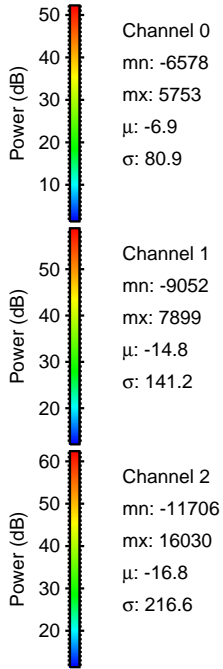
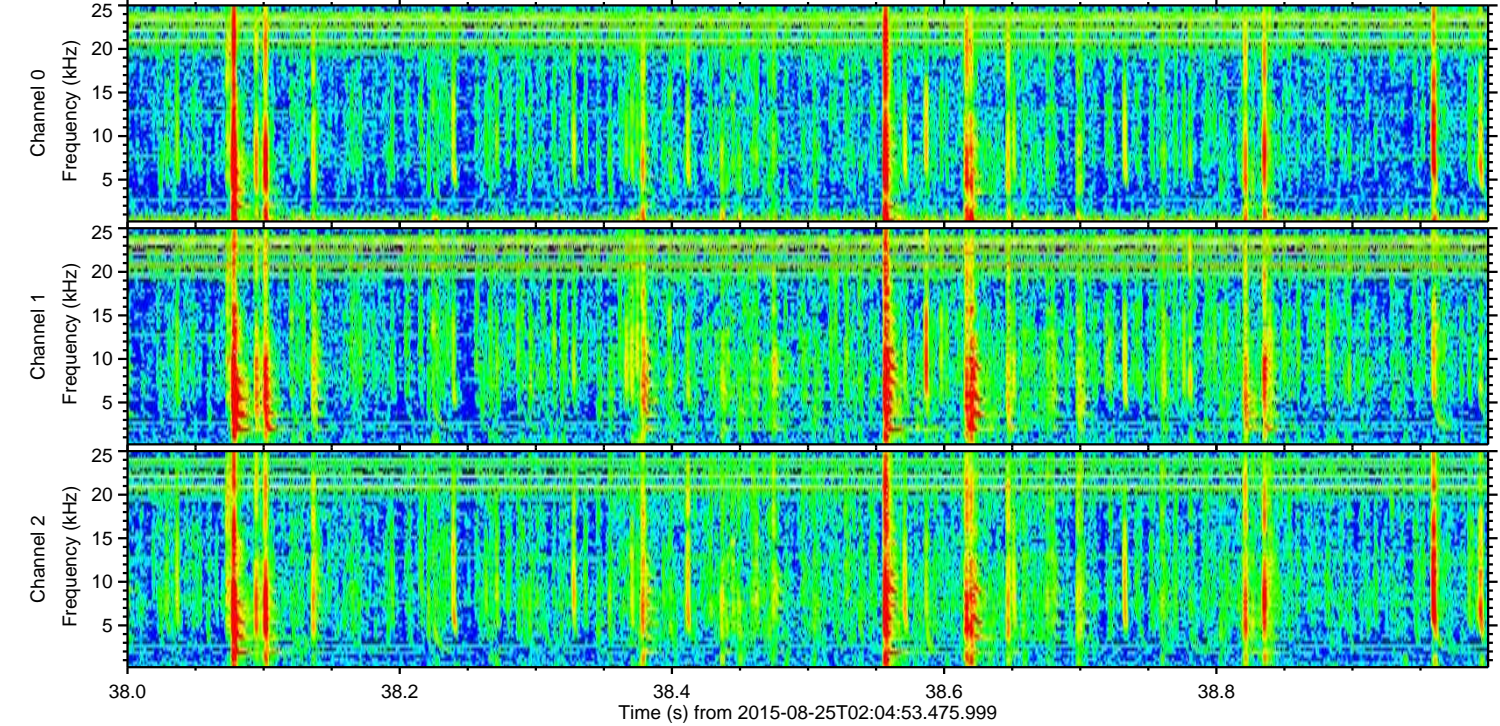
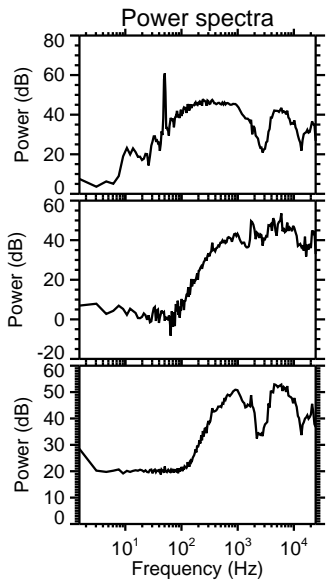
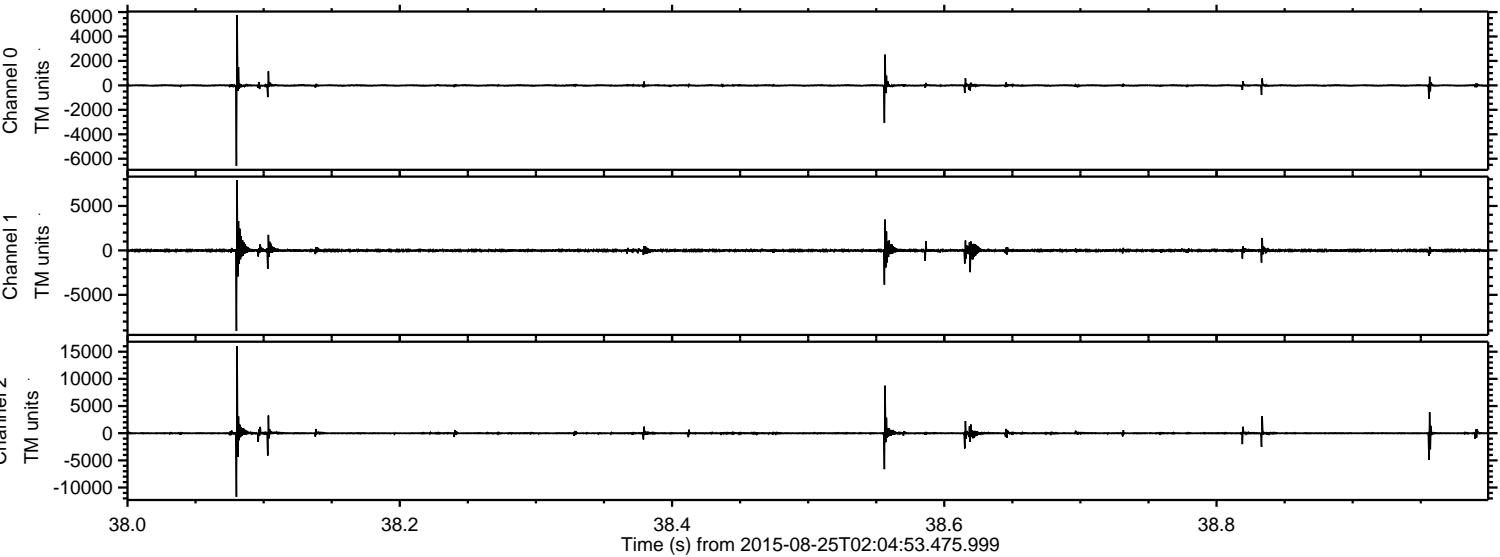



ELMAVAN 3D WAVEFORMS (Measured data sampled at 50 kHz) 51000 packets of 144 samples from 2015-08-25T02:04:53.475.999. Part 3/147

Processed Tue Oct 6 18:25:39 2015 by ELM ver.2012-10-06 from 001\_\_elm20150825\_020452\_\_dat00.bin

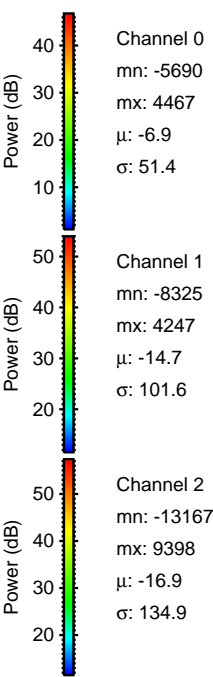
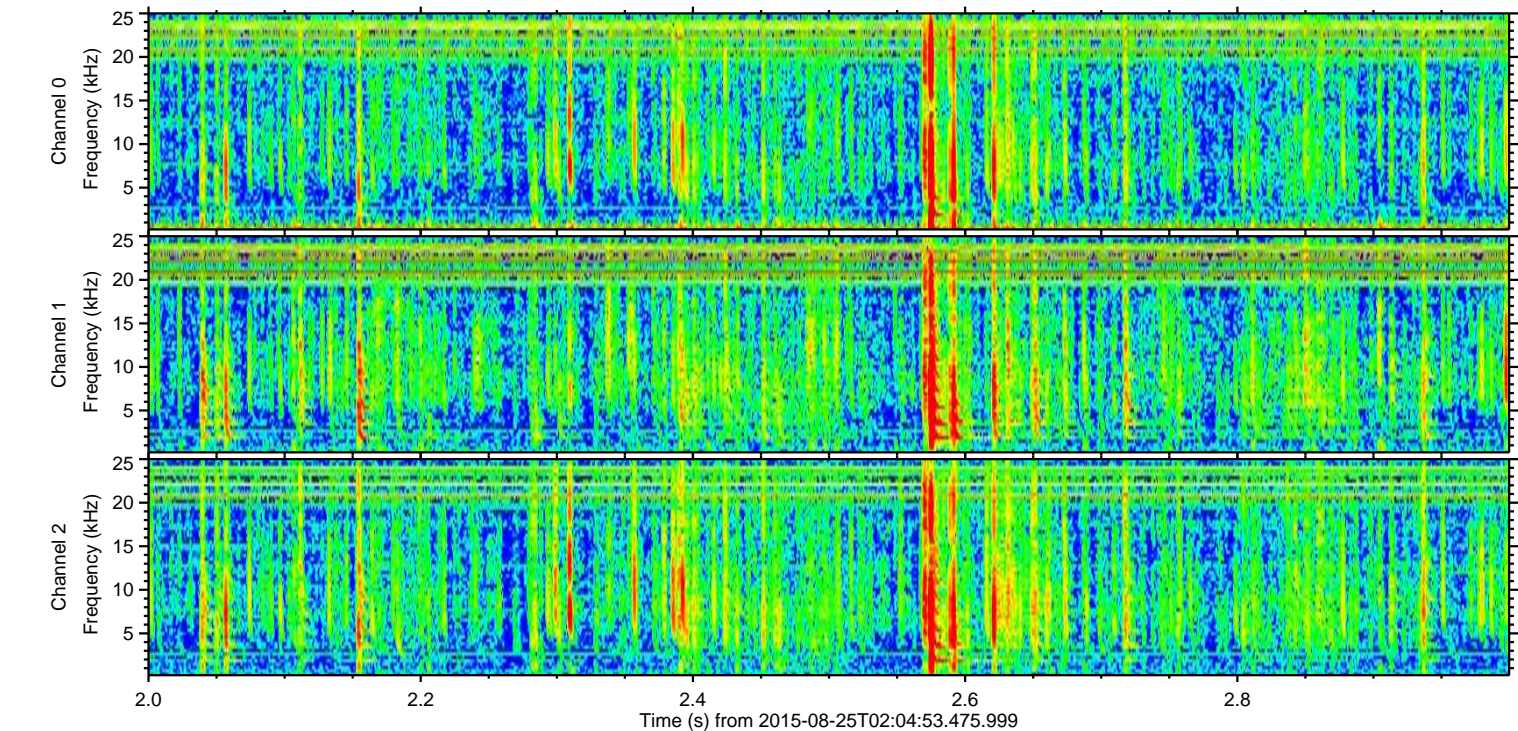
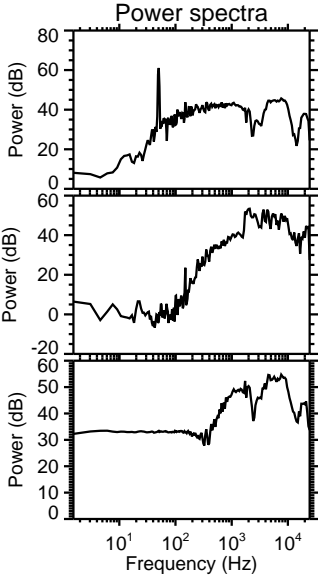
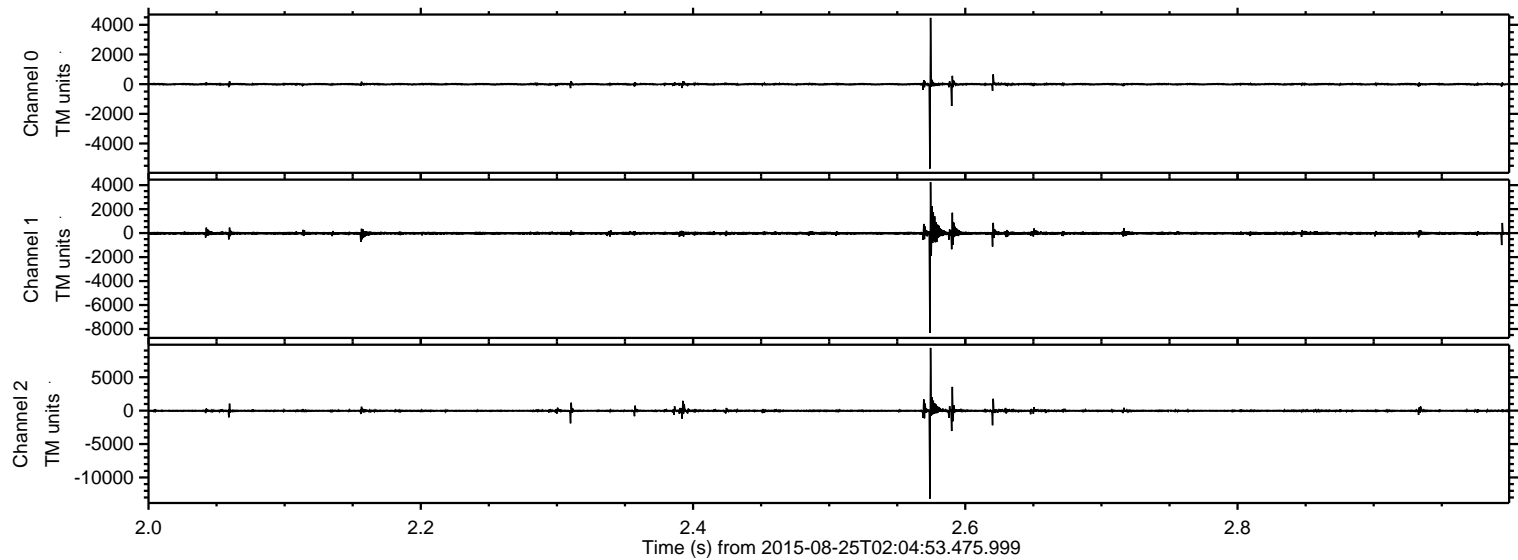



ELMAVAN 3D WAVEFORMS (Measured data sampled at 50 kHz) 51000 packets of 144 samples from 2015-08-25T02:04:53.475.999. Part 128/147

Processed Tue Oct 6 18:25:40 2015 by ELM ver.2012-10-06 from 001\_\_elm20150825\_020452\_\_dat00.bin

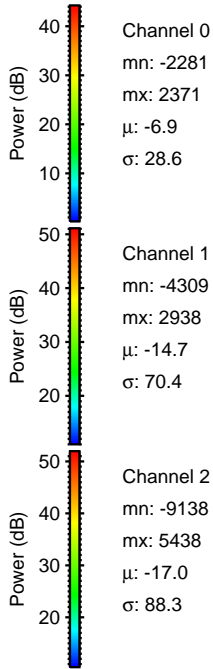
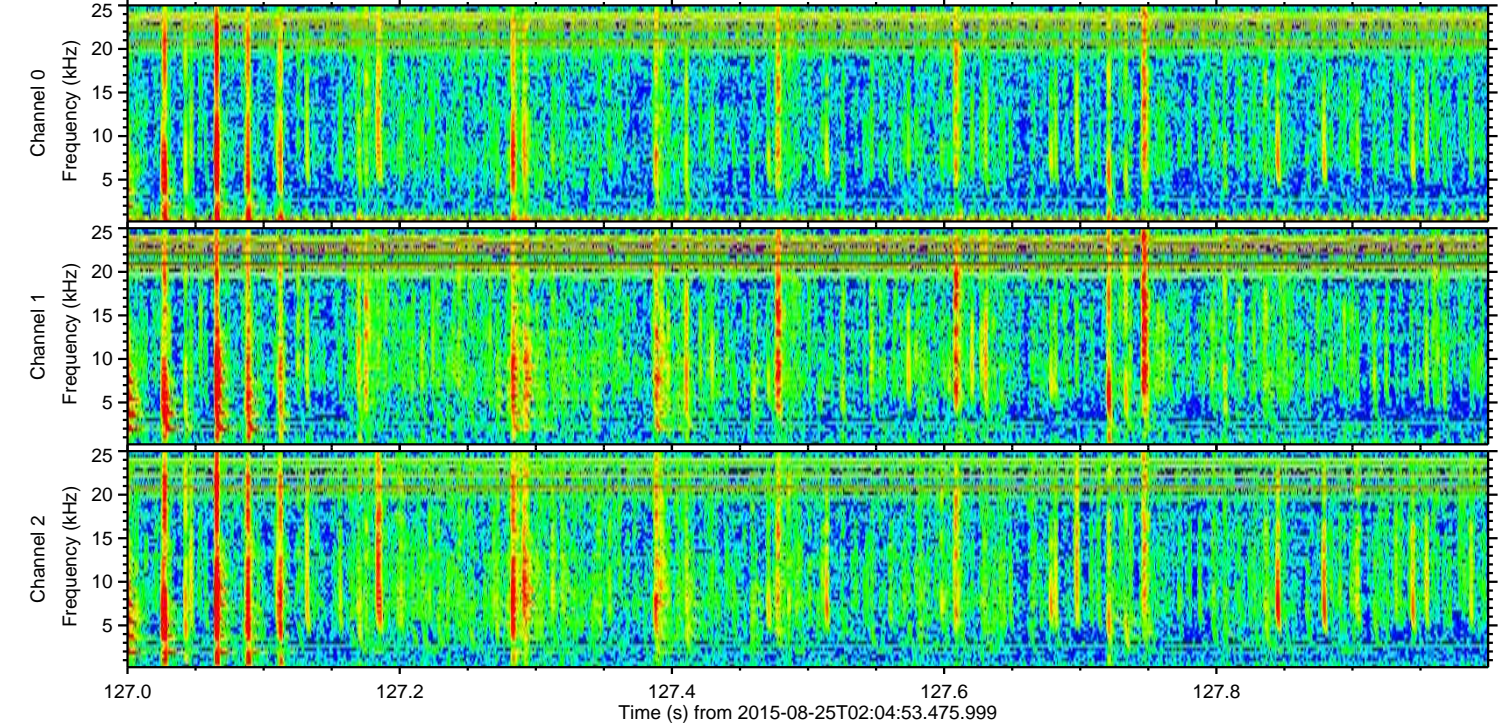
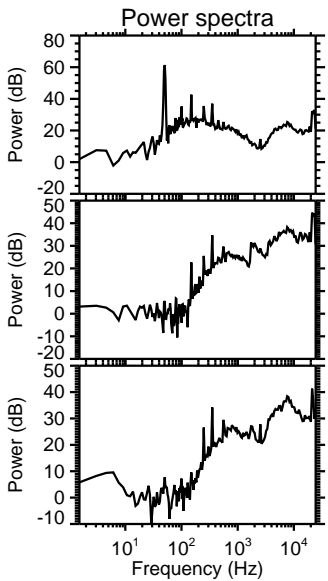
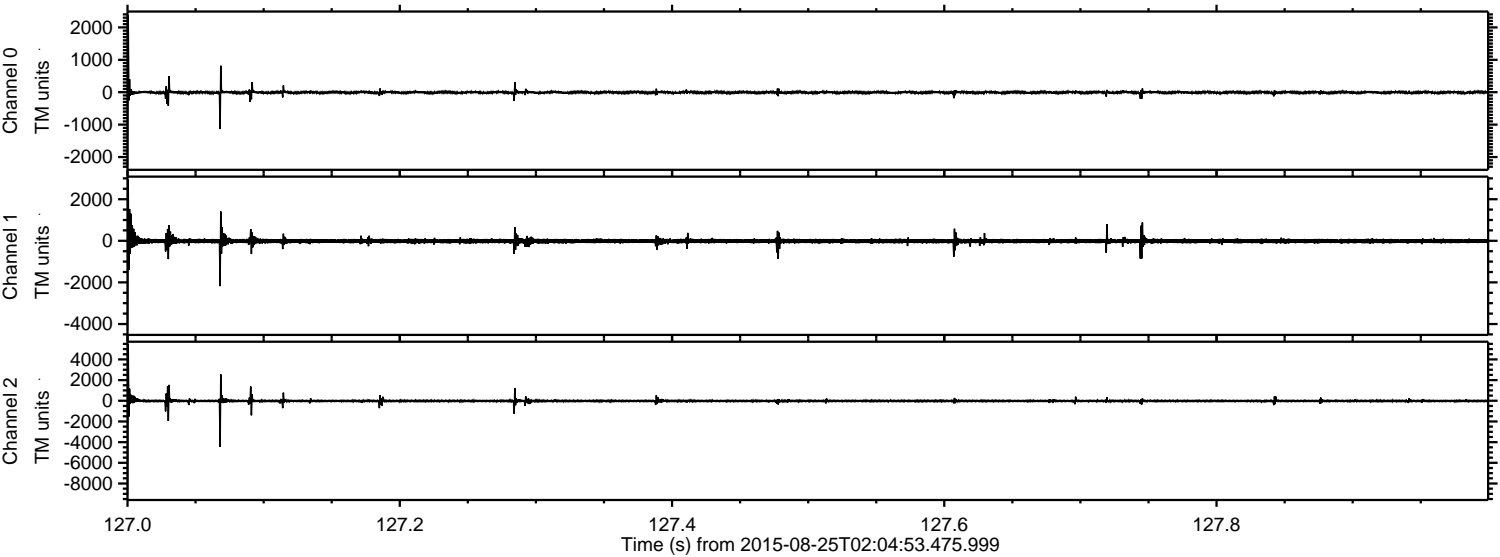

Channel 0  
mn: -2281  
mx: 2371  
 $\mu$ : -6.9  
 $\sigma$ : 28.6

Channel 1  
mn: -4309  
mx: 2938  
 $\mu$ : -14.7  
 $\sigma$ : 70.4

Channel 2  
mn: -9138  
mx: 5438  
 $\mu$ : -17.0  
 $\sigma$ : 88.3



ELMAVAN 3D WAVEFORMS (Measured data sampled at 50 kHz) 51000 packets of 144 samples from 2015-08-25T02:04:53.475.999. Part 18/147

Processed Tue Oct 6 18:25:41 2015 by ELM ver.2012-10-06 from 001\_\_elm20150825\_020452\_\_dat00.bin

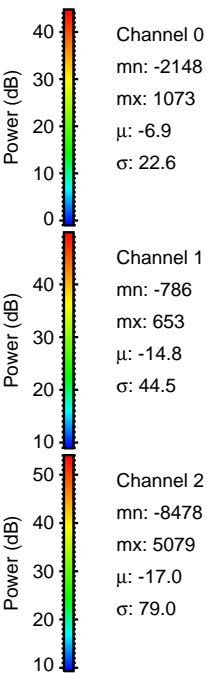
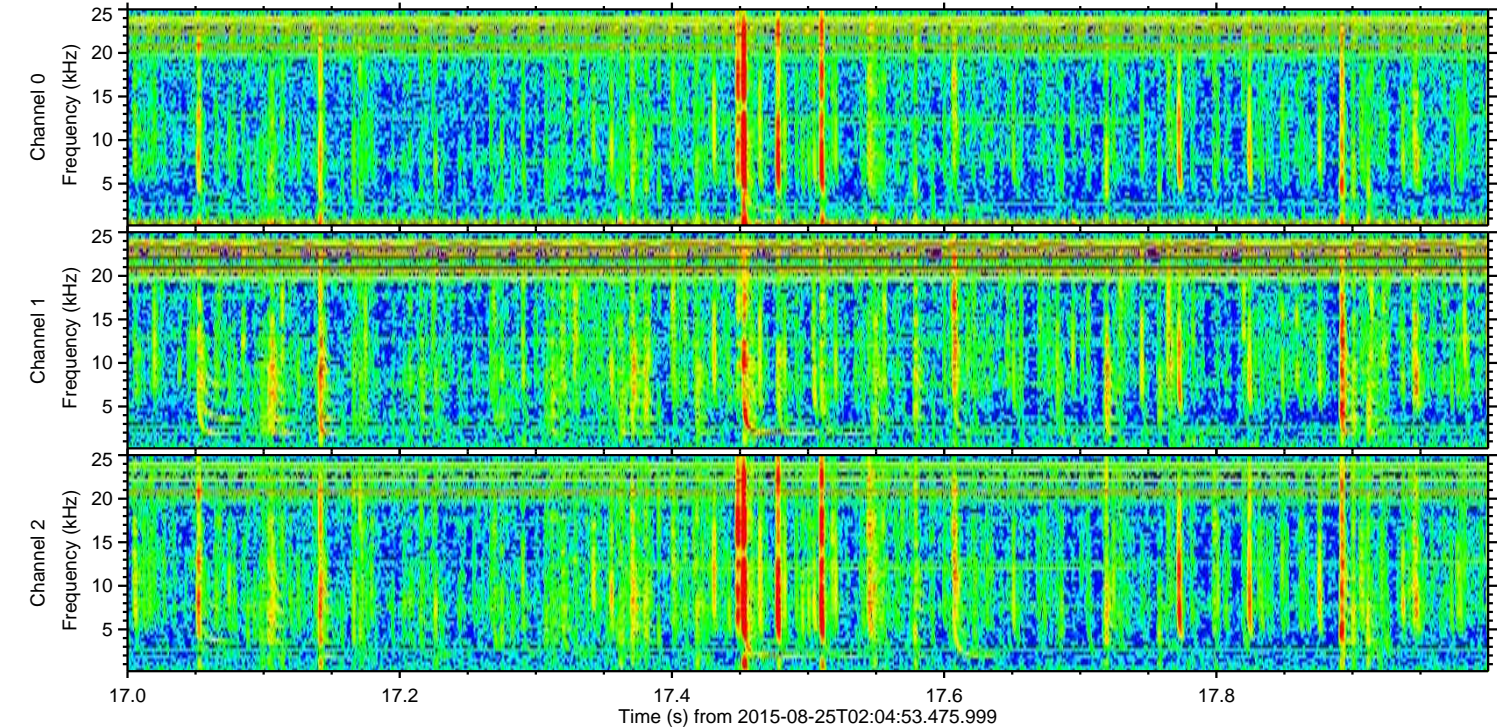
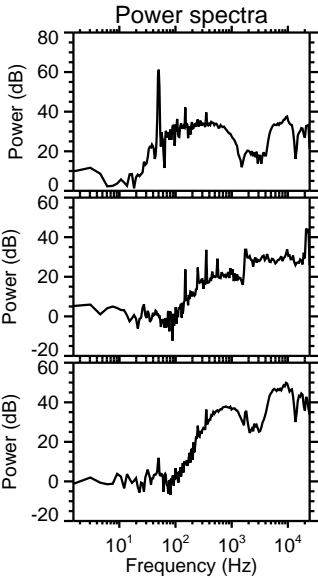
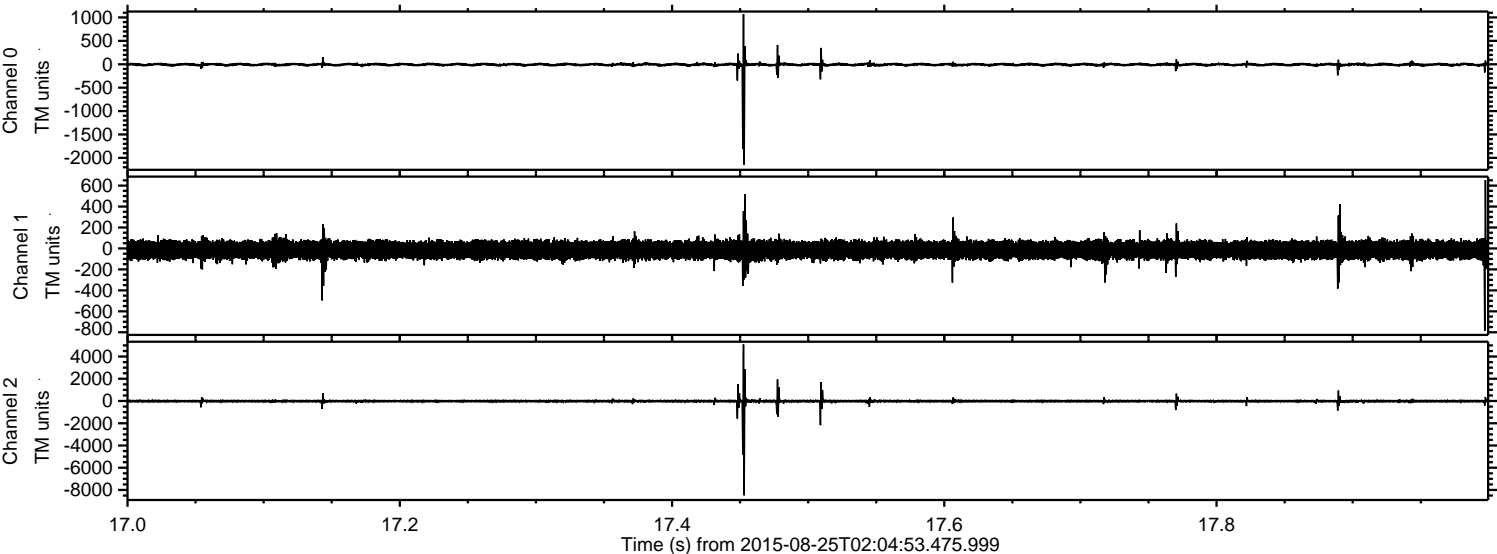



ELMAVAN 3D WAVEFORMS (Measured data sampled at 50 kHz) 51000 packets of 144 samples from 2015-08-25T02:04:53.475.999. Part 114/147

Processed Tue Oct 6 18:25:42 2015 by ELM ver.2012-10-06 from 001\_\_elm20150825\_020452\_\_dat00.bin

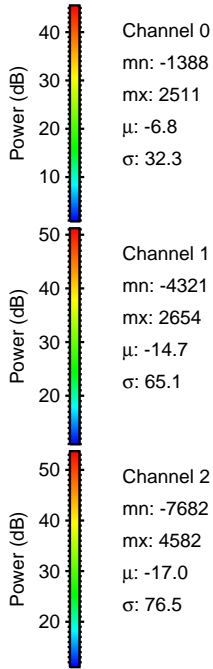
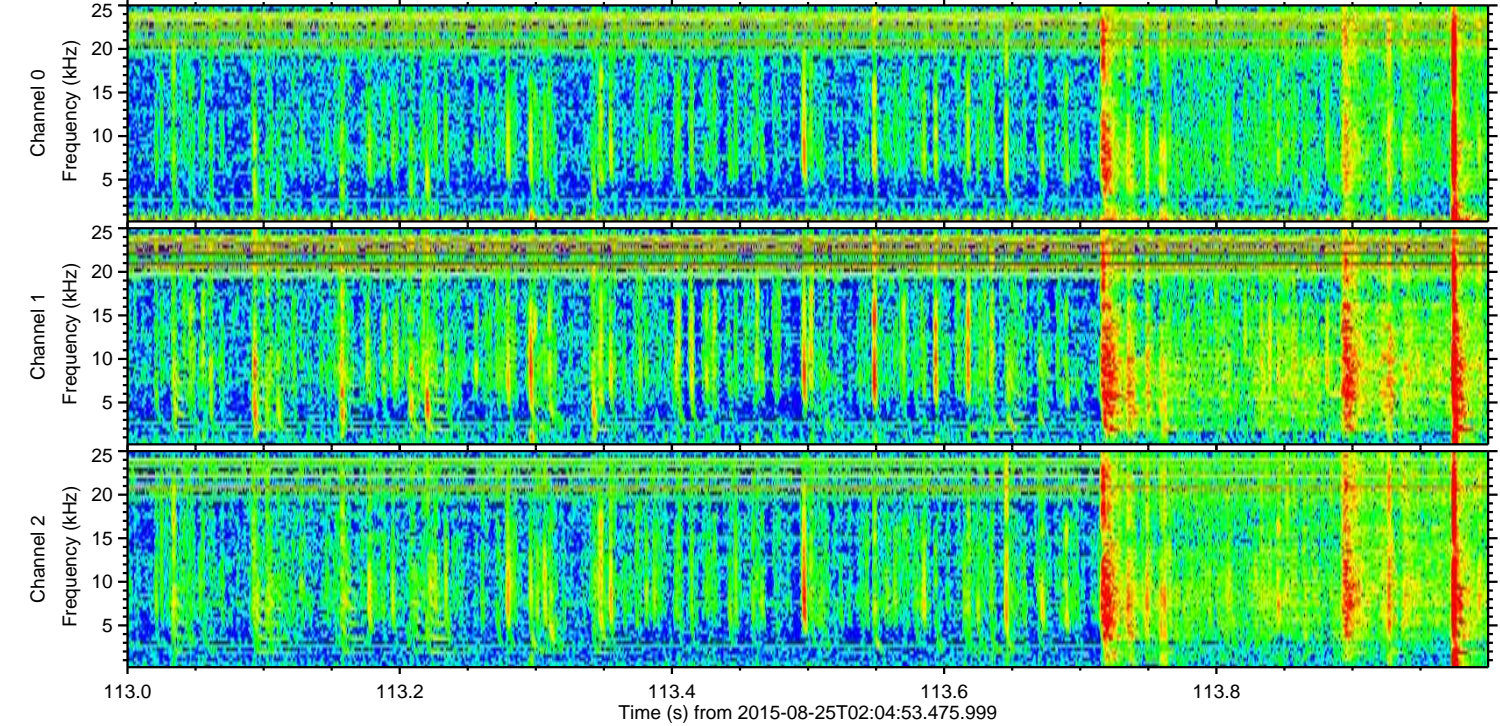
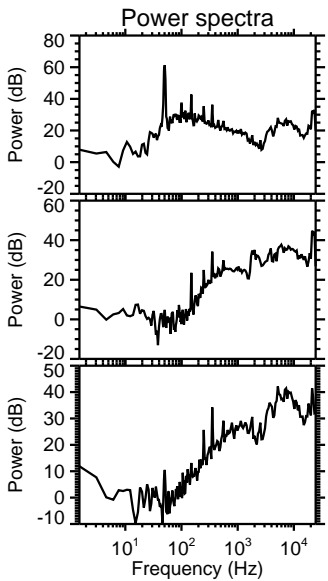
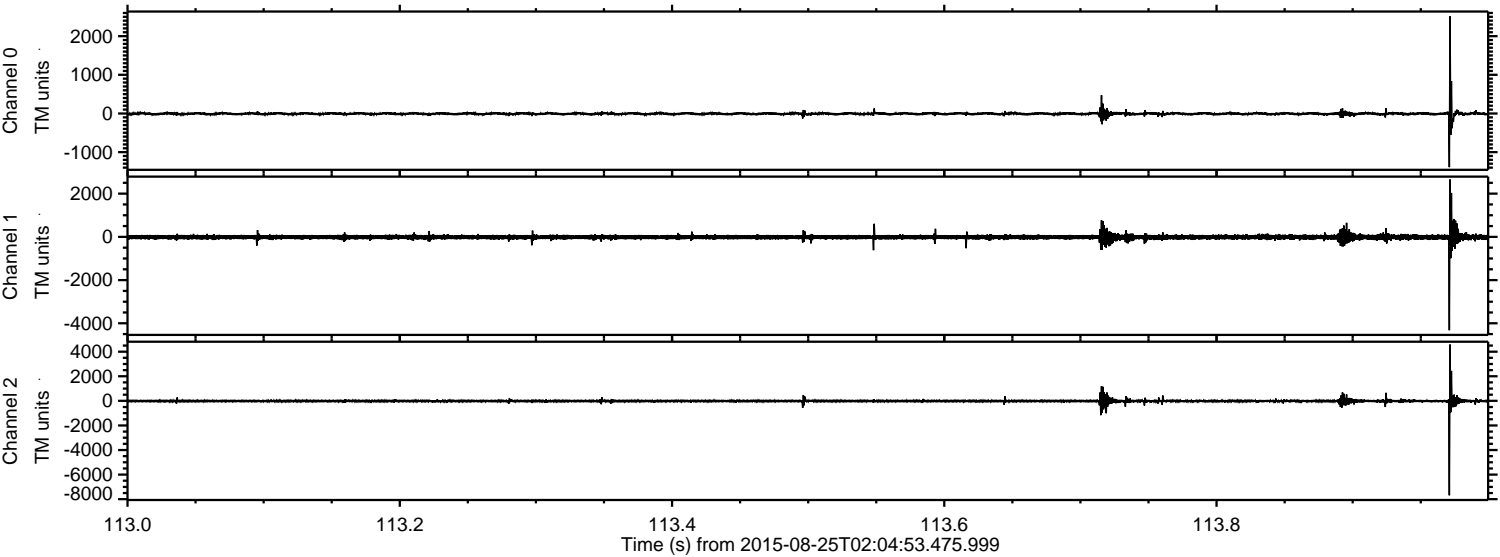

Channel 0  
mn: -1388  
mx: 2511  
 $\mu$ : -6.8  
 $\sigma$ : 32.3

Channel 1  
mn: -4321  
mx: 2654  
 $\mu$ : -14.7  
 $\sigma$ : 65.1

Channel 2  
mn: -7682  
mx: 4582  
 $\mu$ : -17.0  
 $\sigma$ : 76.5



ELMAVAN 3D WAVEFORMS (Measured data sampled at 50 kHz) 51000 packets of 144 samples from 2015-08-25T02:04:53.475.999. Part 80/147

Processed Tue Oct 6 18:25:43 2015 by ELM ver.2012-10-06 from 001\_\_elm20150825\_020452\_\_dat00.bin

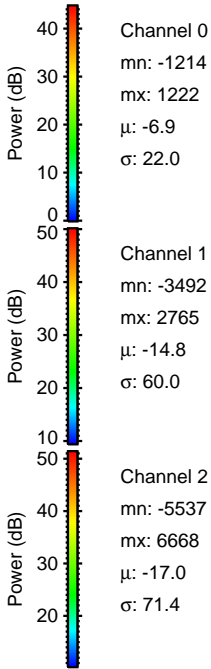
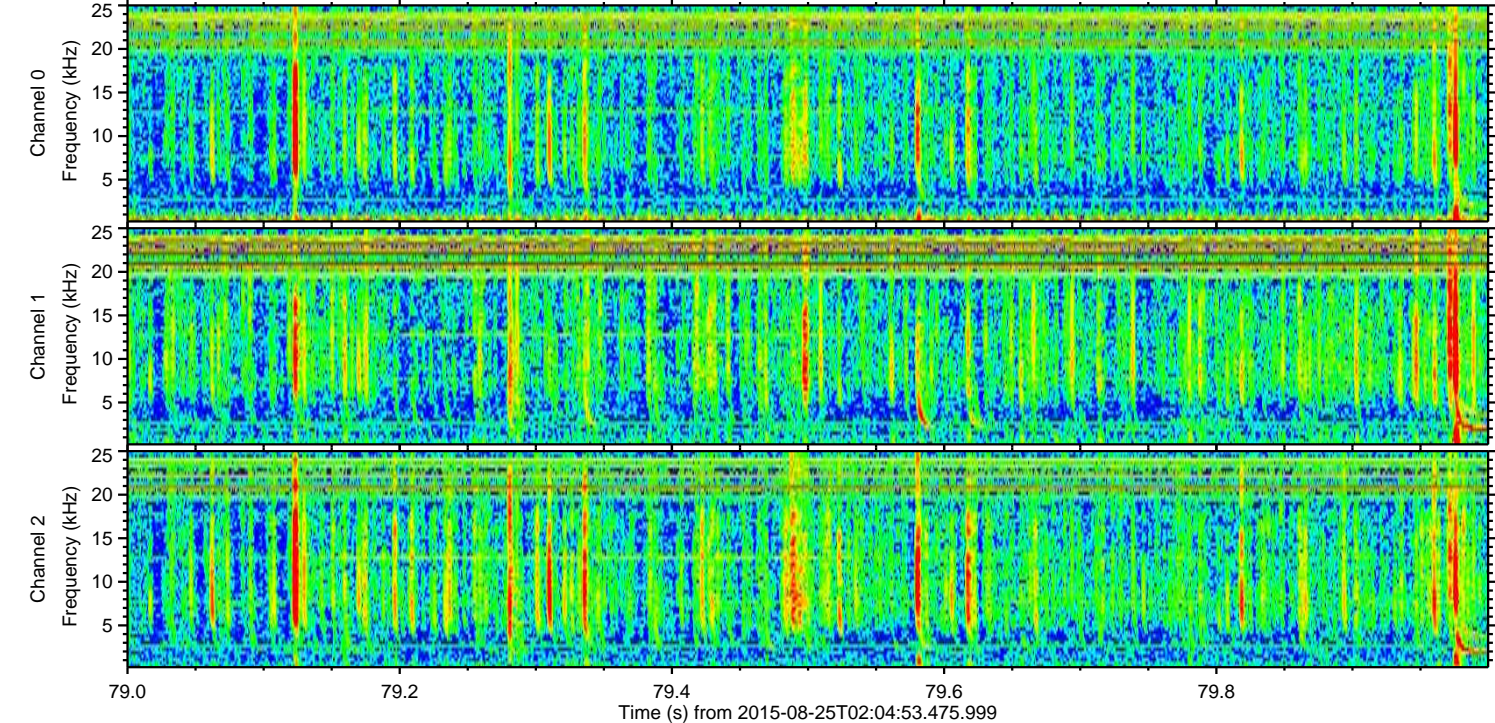
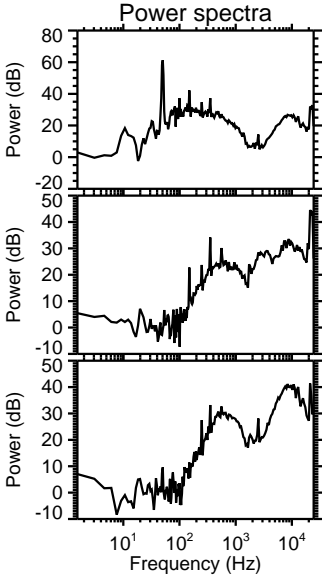
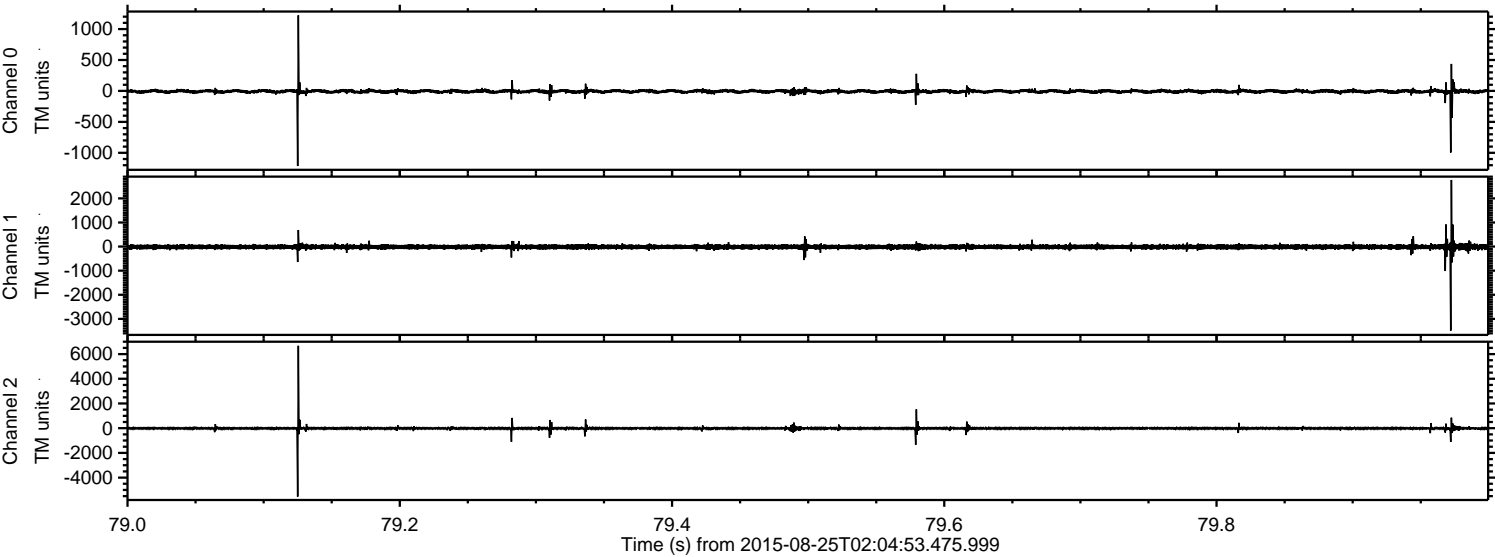



ELMAVAN 3D WAVEFORMS (Measured data sampled at 50 kHz) 51000 packets of 144 samples from 2015-08-25T02:04:53.475.999. Part 84/147

Processed Tue Oct 6 18:25:44 2015 by ELM ver.2012-10-06 from 001\_\_elm20150825\_020452\_\_dat00.bin

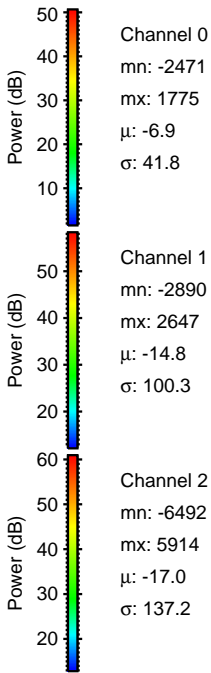
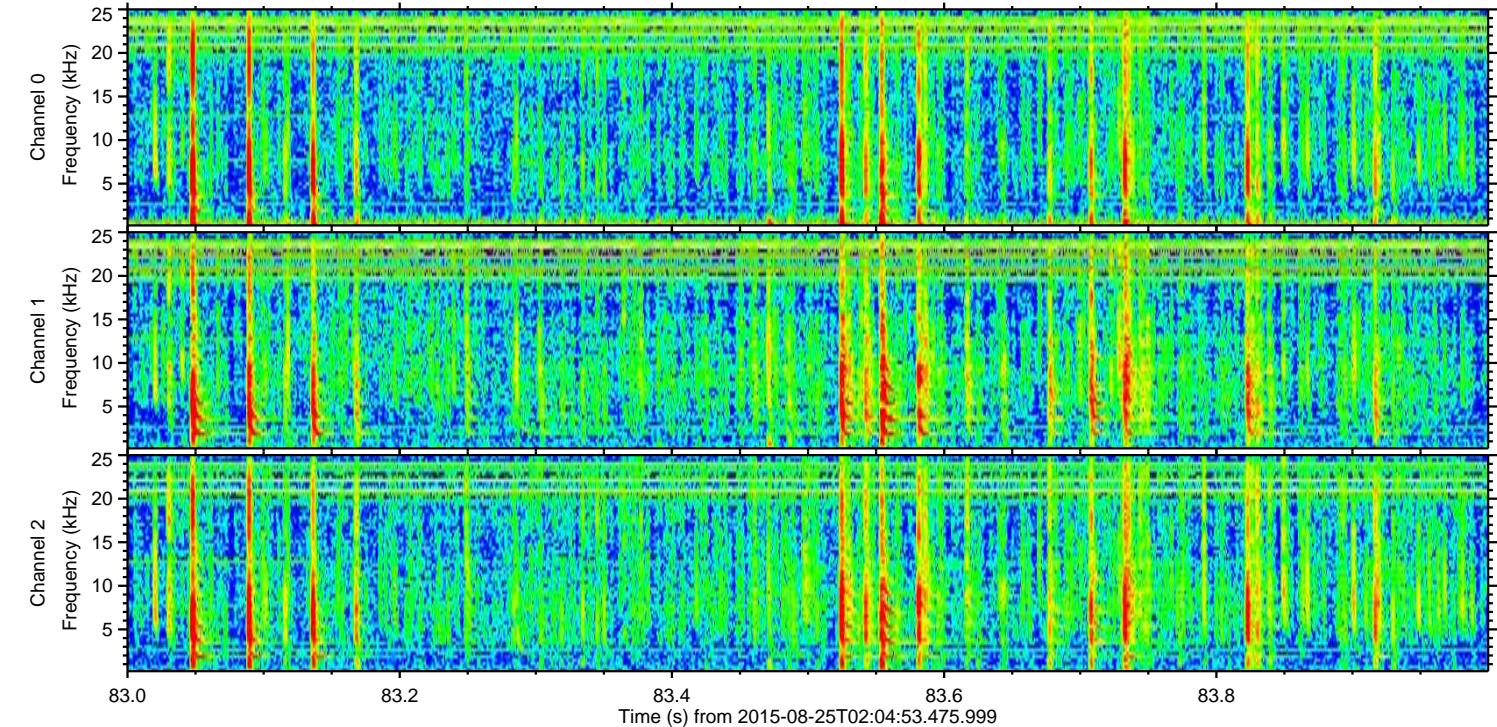
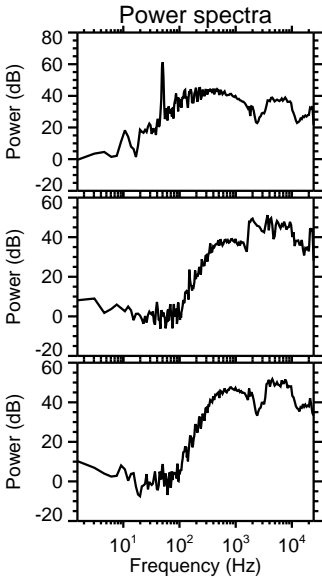
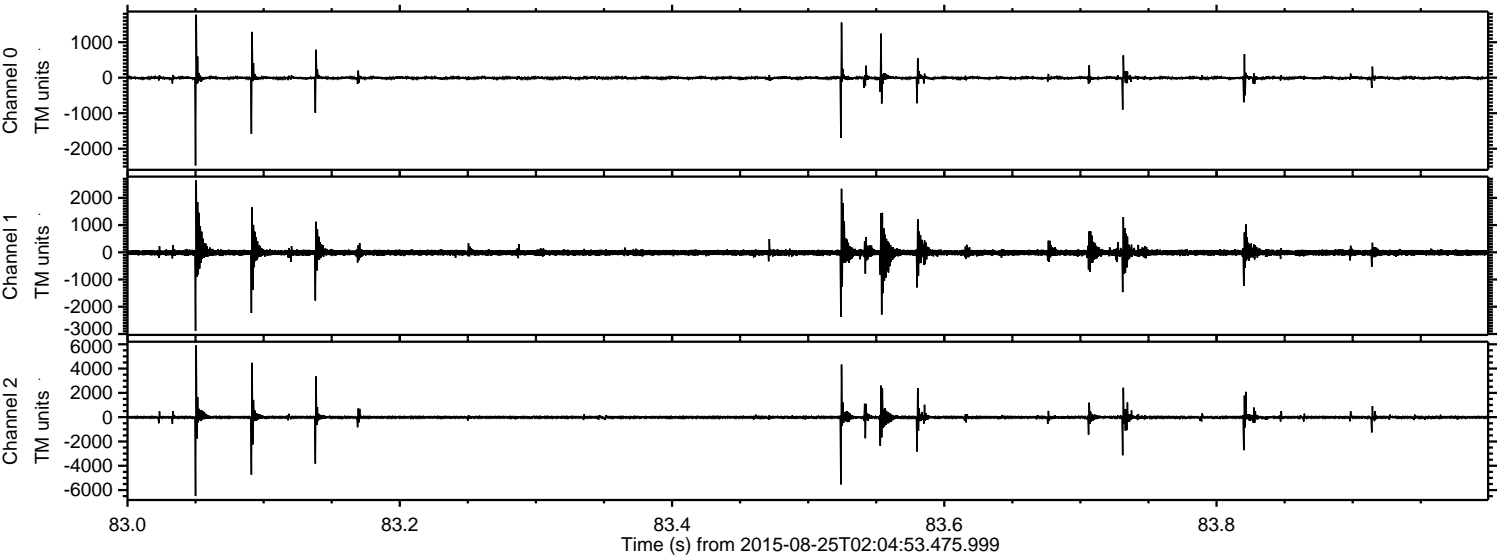



ELMAVAN 3D WAVEFORMS (Measured data sampled at 50 kHz) 51000 packets of 144 samples from 2015-08-25T02:04:53.475.999. Part 118/147

Processed Tue Oct 6 18:25:45 2015 by ELM ver.2012-10-06 from 001\_\_elm20150825\_020452\_\_dat00.bin

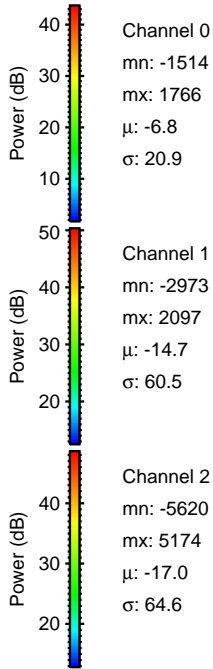
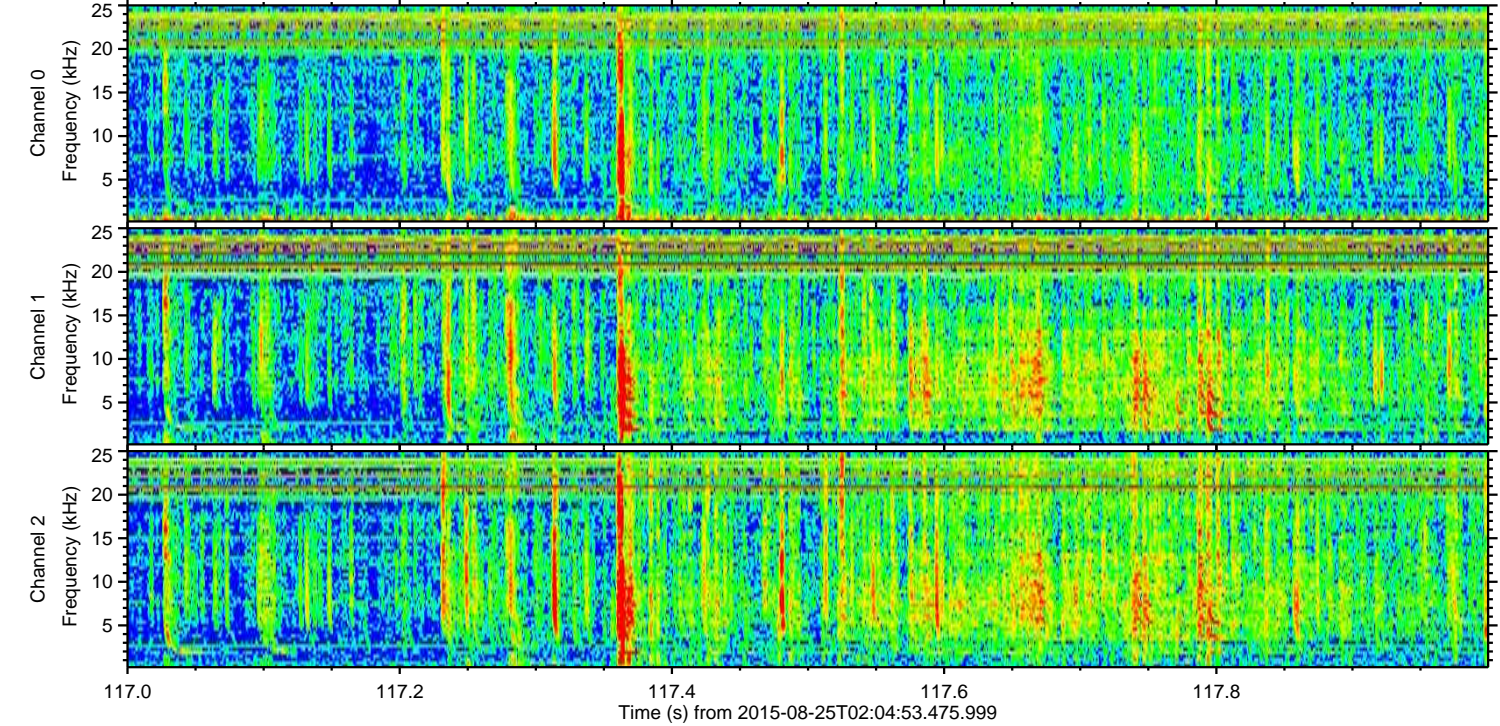
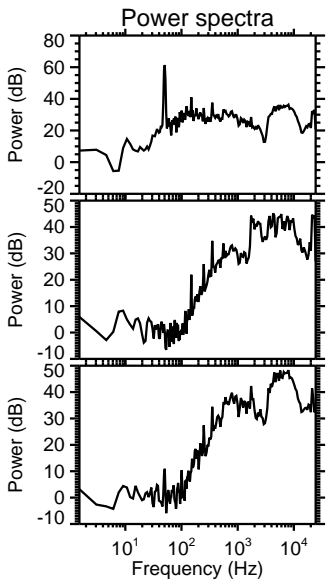
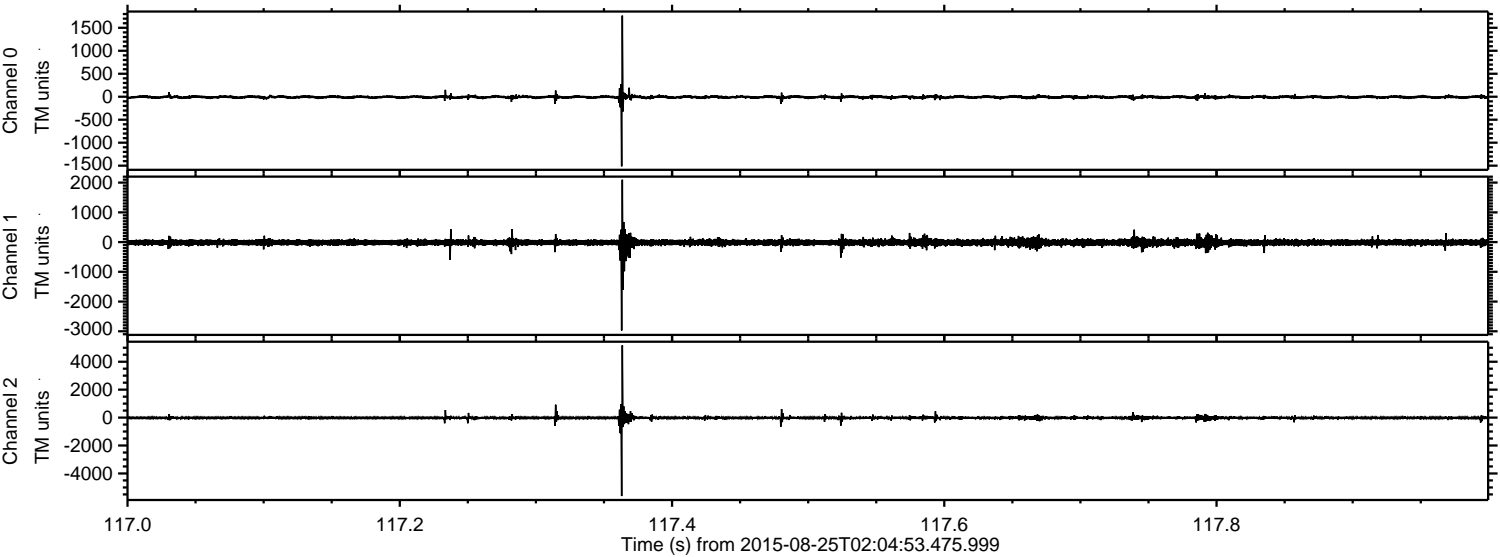

Channel 0  
mn: -1514  
mx: 1766  
 $\mu$ : -6.8  
 $\sigma$ : 20.9

Channel 1  
mn: -2973  
mx: 2097  
 $\mu$ : -14.7  
 $\sigma$ : 60.5

Channel 2  
mn: -5620  
mx: 5174  
 $\mu$ : -17.0  
 $\sigma$ : 64.6



Processed Tue Oct 6 18:25:46 2015 by ELM ver.2012-10-06 from 001\_\_elm20150825\_020452\_\_dat00.bin

