

ELMAVAN 3D WAVEFORMS (Measured data sampled at 50 kHz) 51000 packets of 144 samples from 2015-08-25T01:59:53.252.999.

Processed Tue Oct 6 18:24:02 2015 by ELM ver.2012-10-06 from 001__elm20150825_015952__dat00.bin

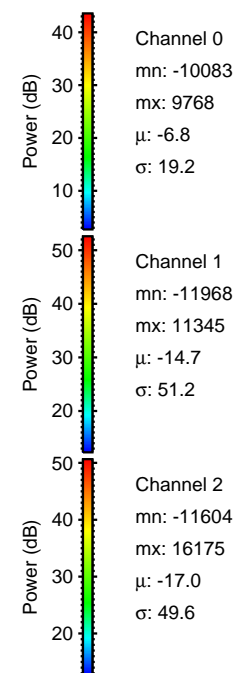
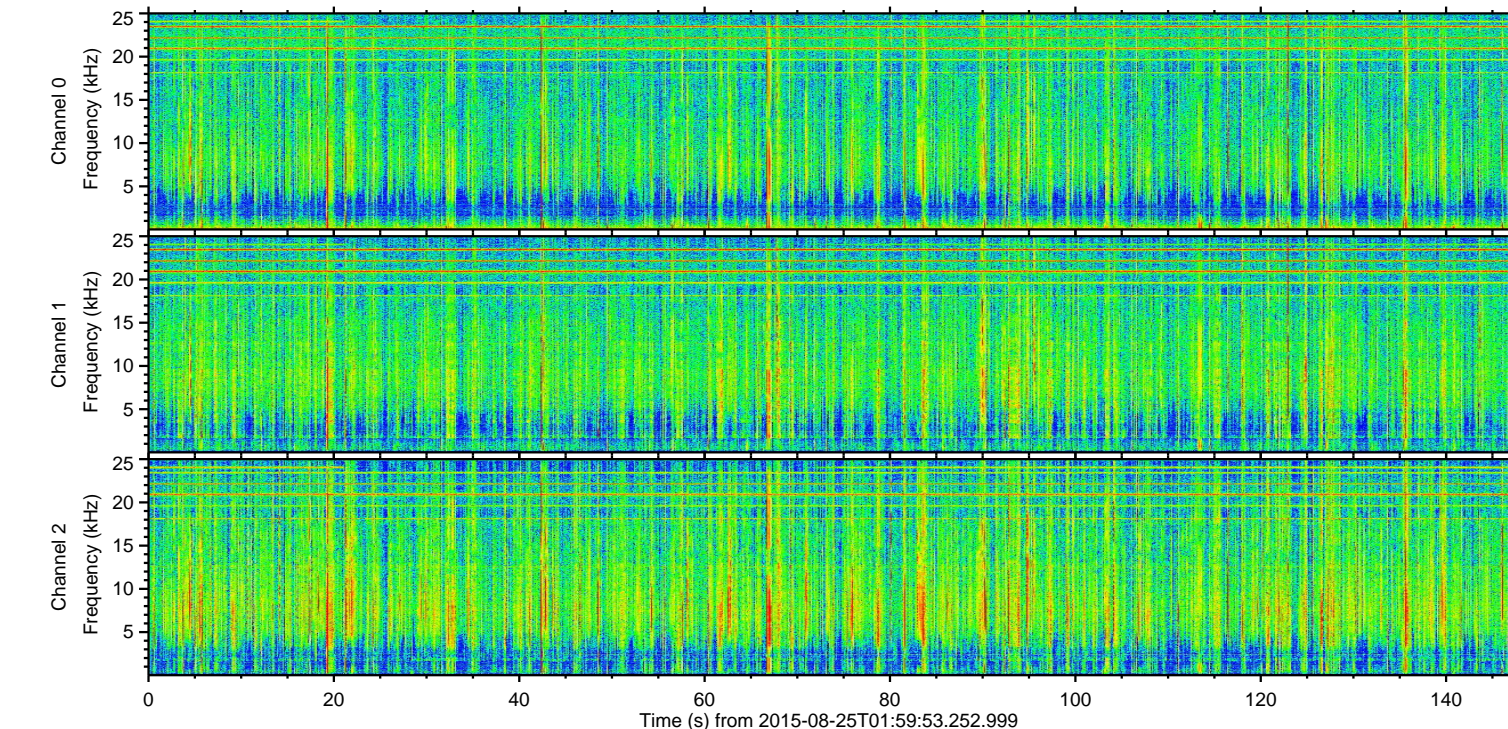
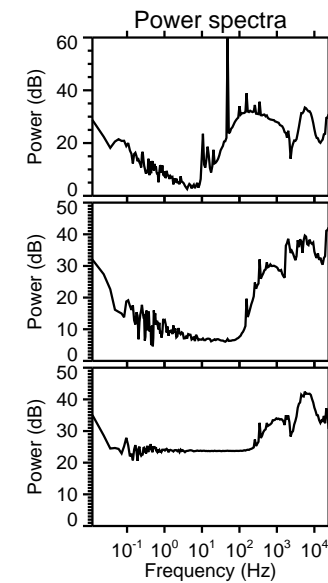
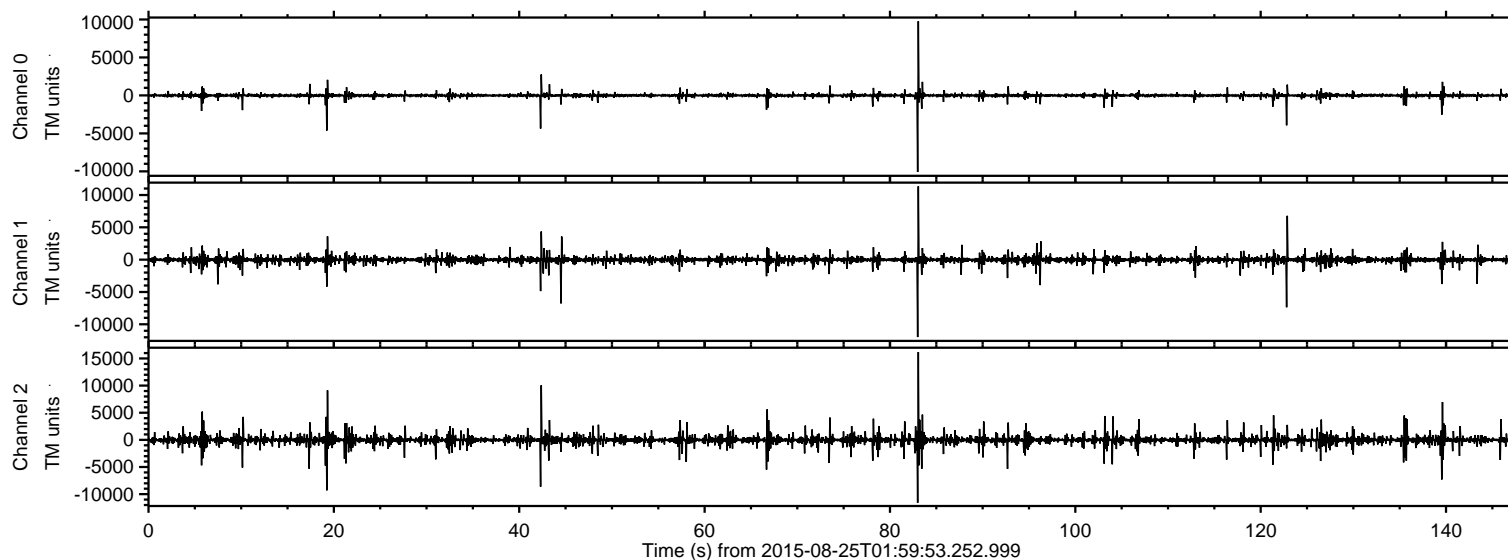

ELMAVAN 3D WAVEFORMS (Measured data sampled at 50 kHz) 51000 packets of 144 samples from 2015-08-25T01:59:53.252.999. Part 84/147

Processed Tue Oct 6 18:24:15 2015 by ELM ver.2012-10-06 from 001__elm20150825_015952__dat00.bin

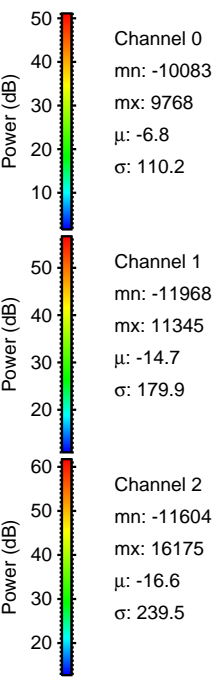
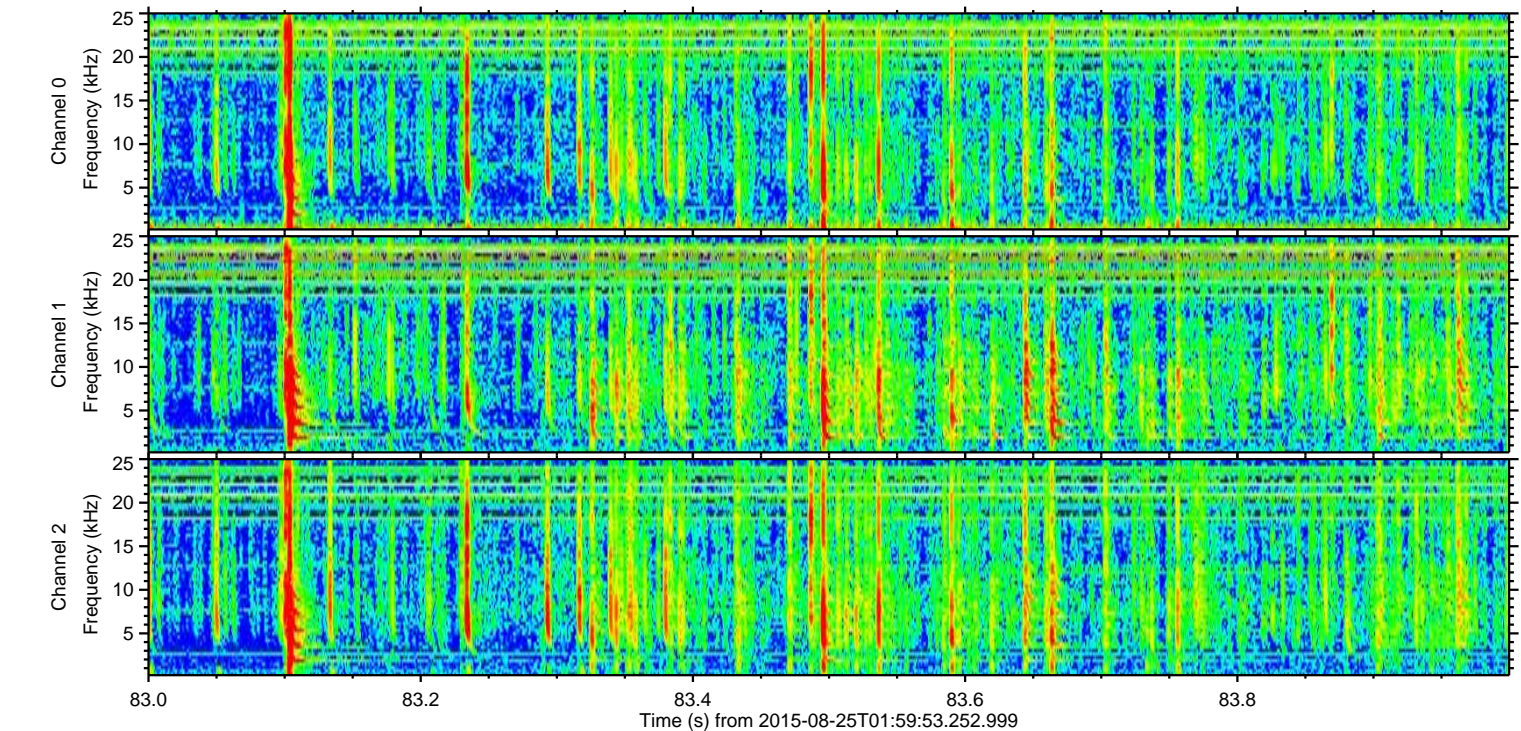
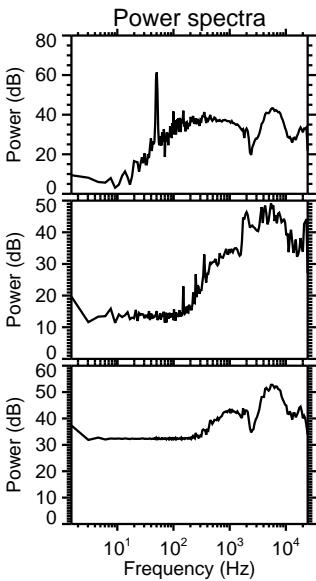
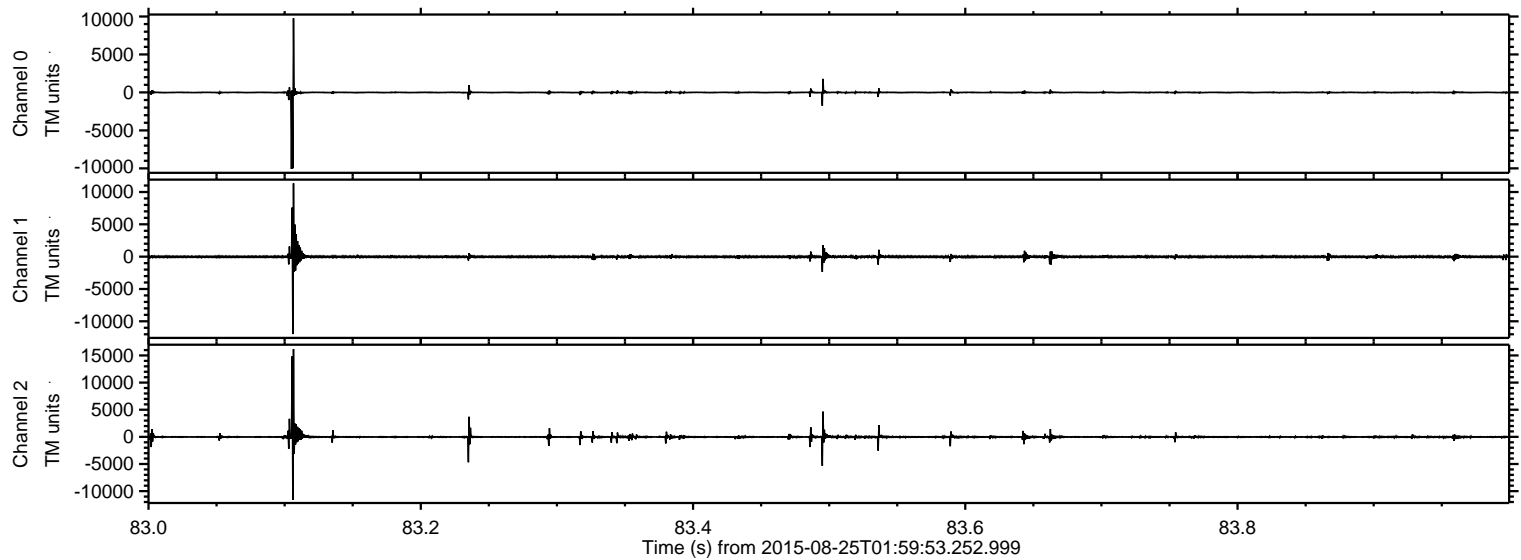

ELMAVAN 3D WAVEFORMS (Measured data sampled at 50 kHz) 51000 packets of 144 samples from 2015-08-25T01:59:53.252.999. Part 43/147

Processed Tue Oct 6 18:24:16 2015 by ELM ver.2012-10-06 from 001__elm20150825_015952__dat00.bin

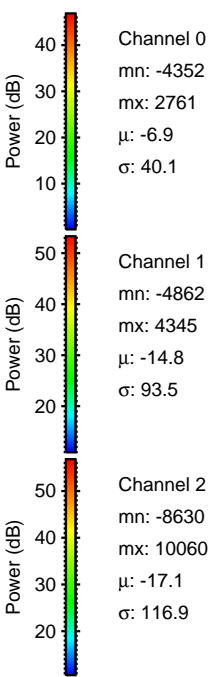
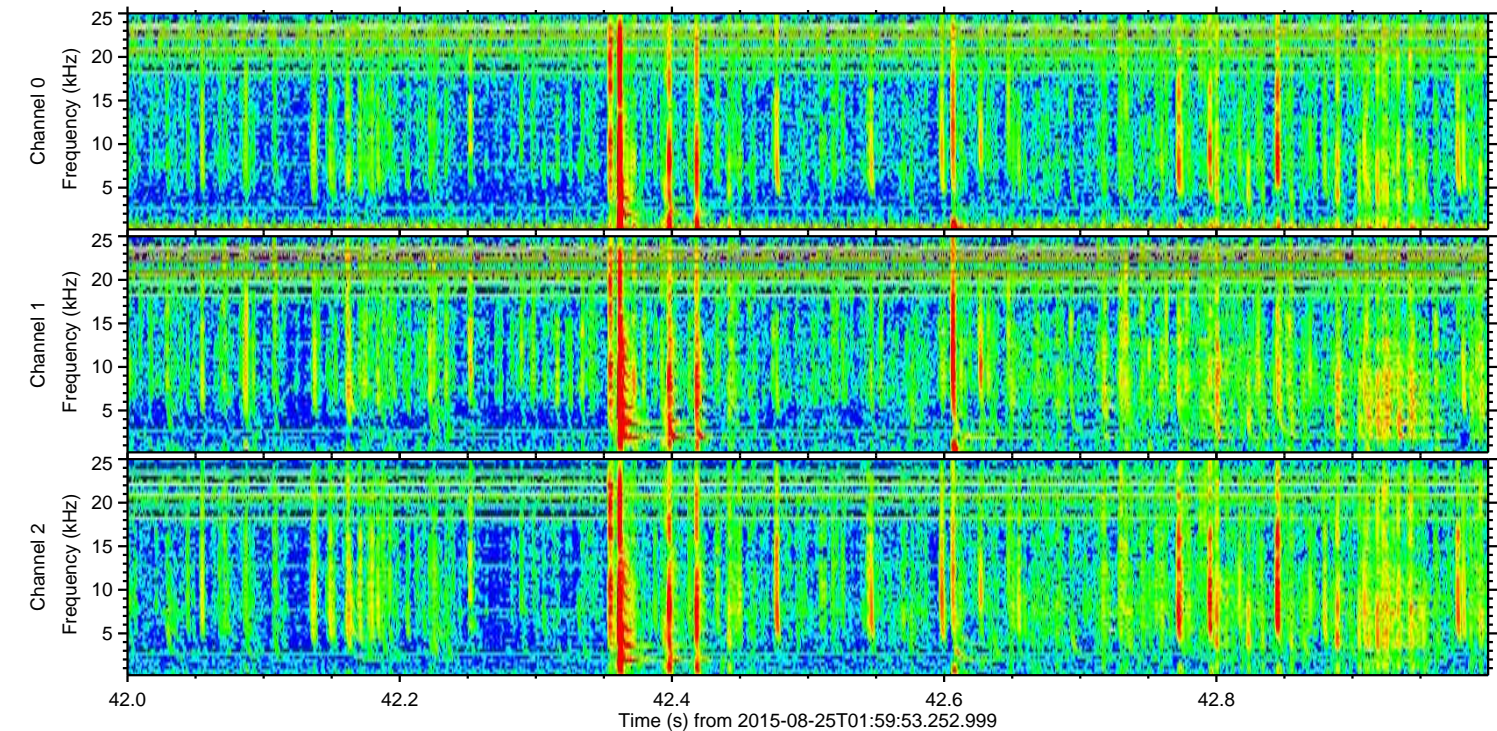
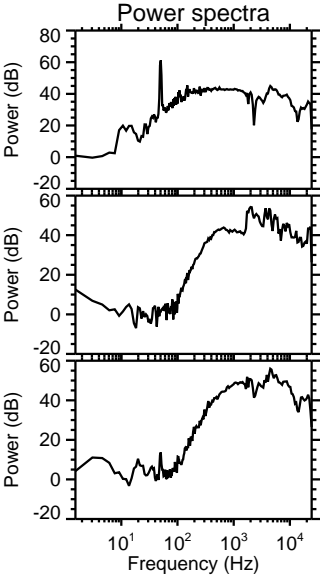
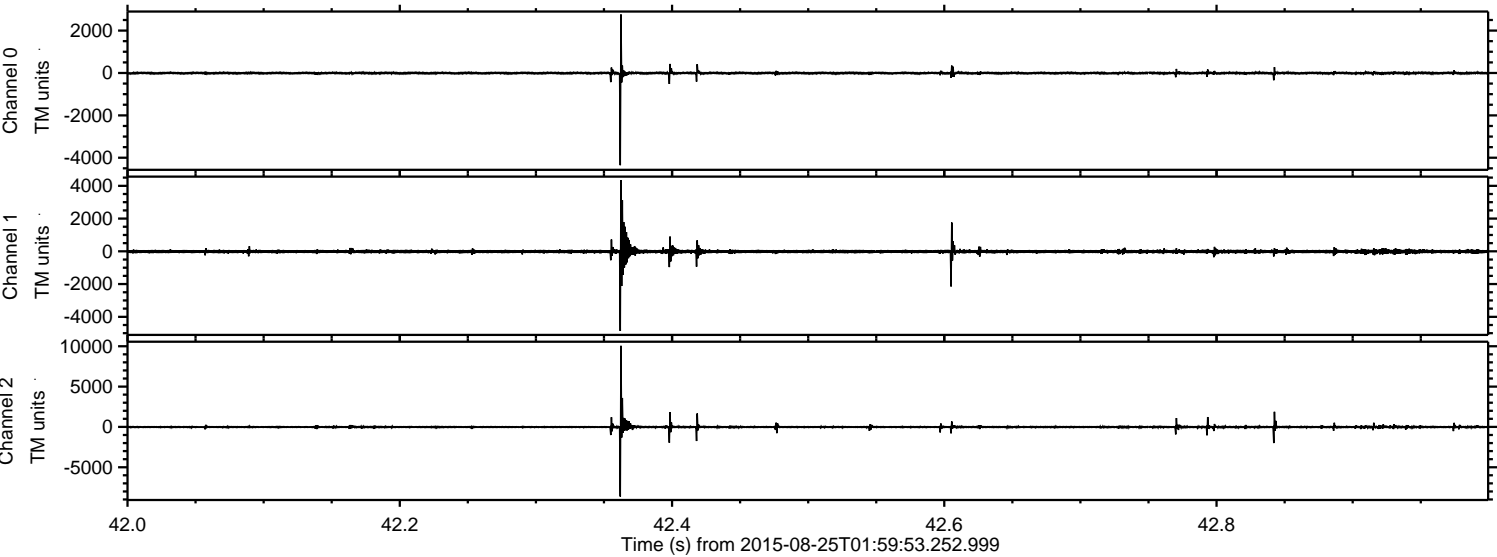

ELMAVAN 3D WAVEFORMS (Measured data sampled at 50 kHz) 51000 packets of 144 samples from 2015-08-25T01:59:53.252.999. Part 20/147

Processed Tue Oct 6 18:24:17 2015 by ELM ver.2012-10-06 from 001__elm20150825_015952__dat00.bin

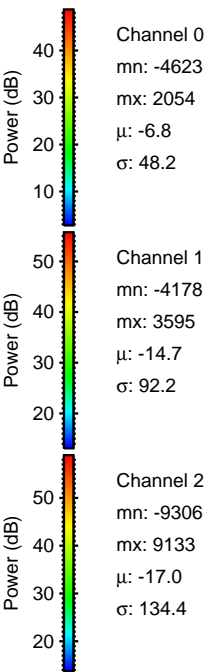
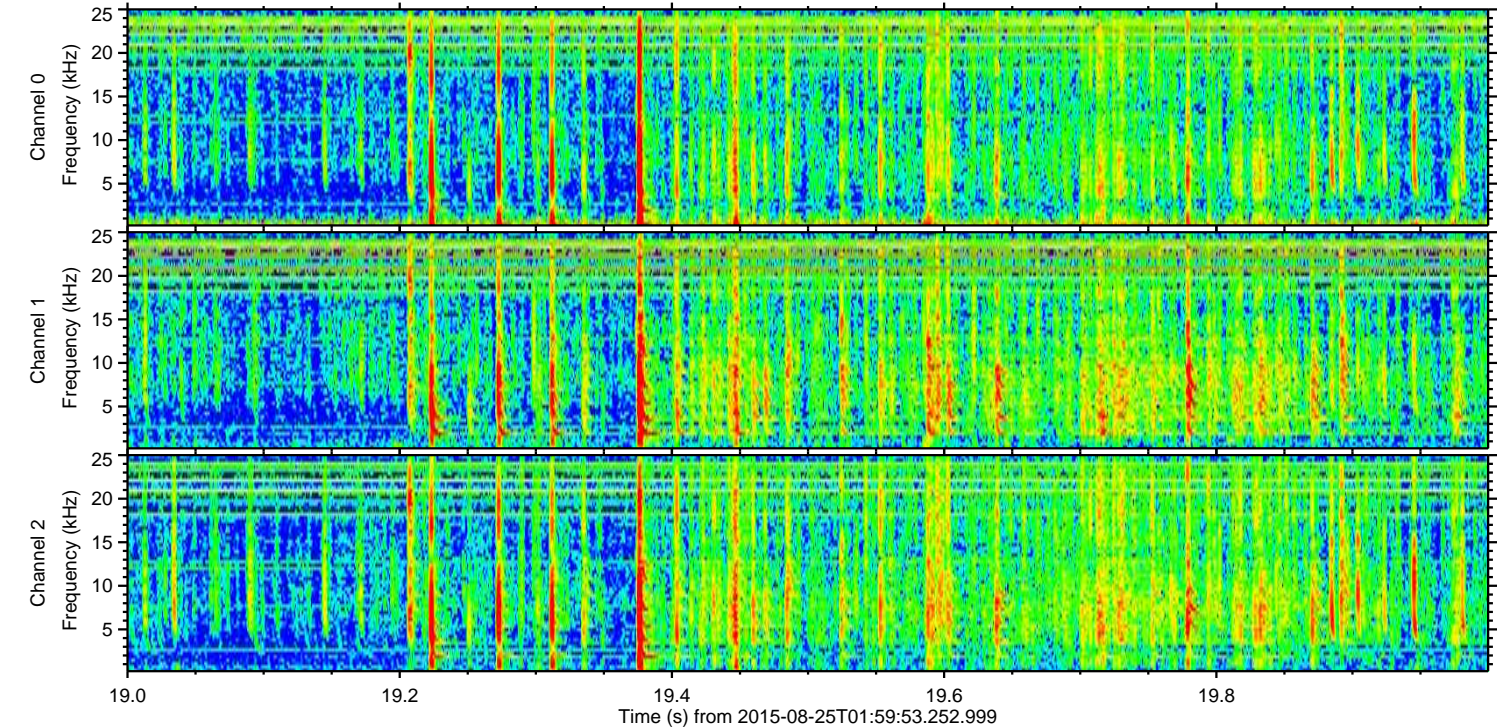
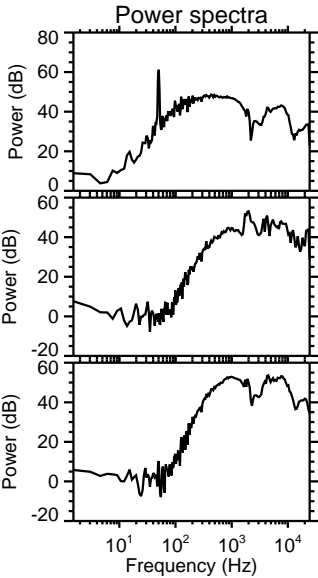
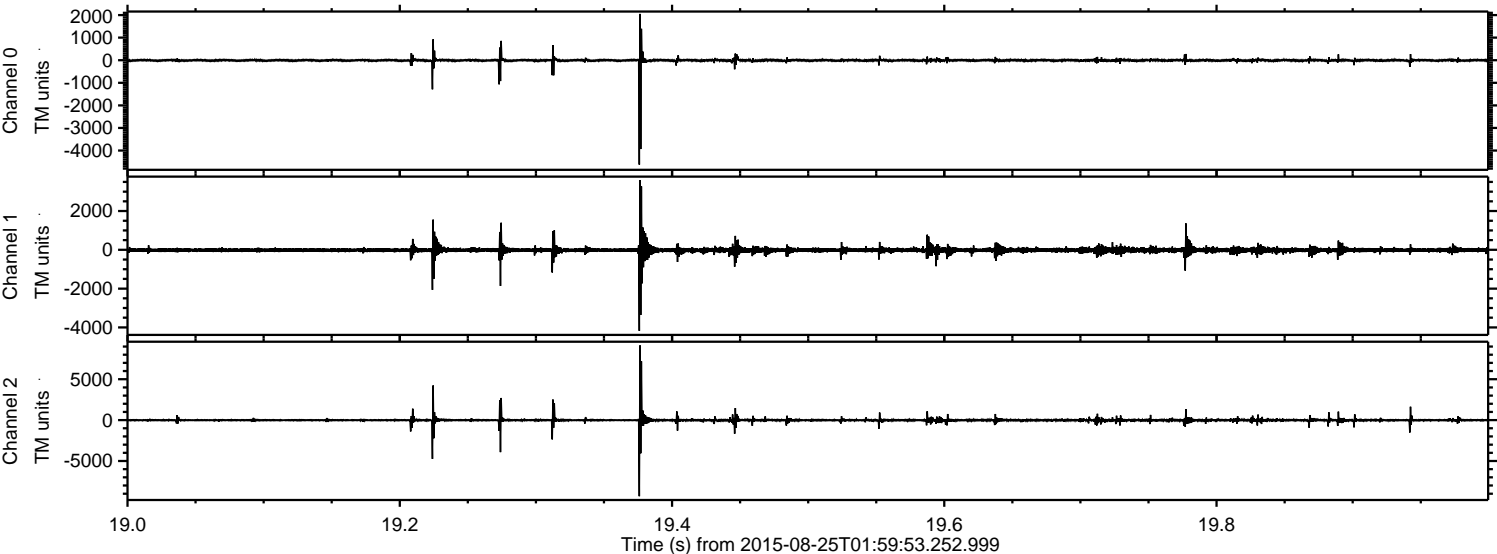

ELMAVAN 3D WAVEFORMS (Measured data sampled at 50 kHz) 51000 packets of 144 samples from 2015-08-25T01:59:53.252.999. Part 123/147

Processed Tue Oct 6 18:24:18 2015 by ELM ver.2012-10-06 from 001__elm20150825_015952__dat00.bin

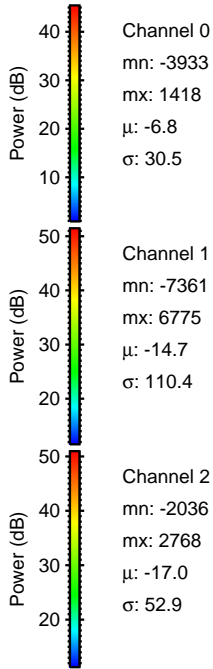
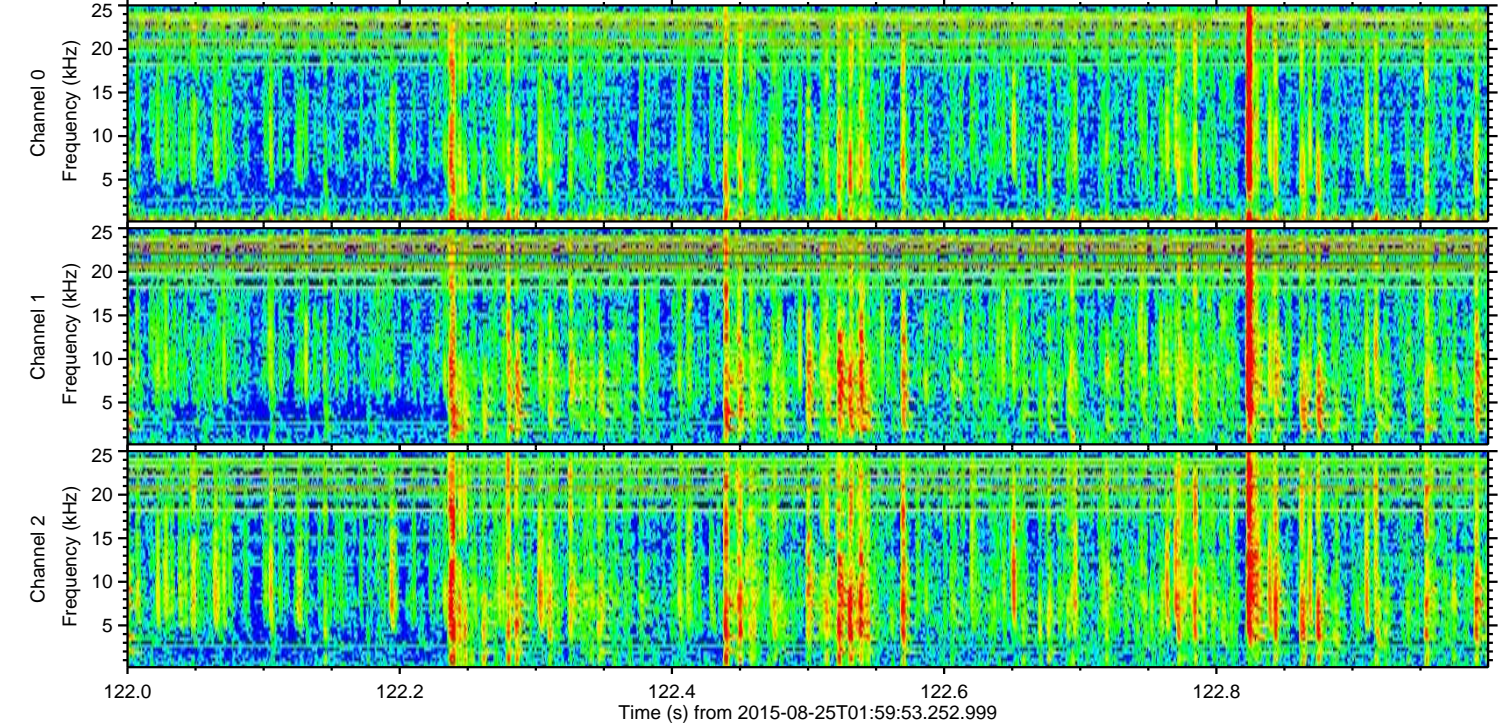
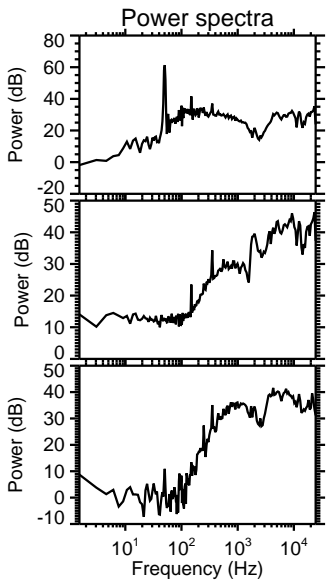
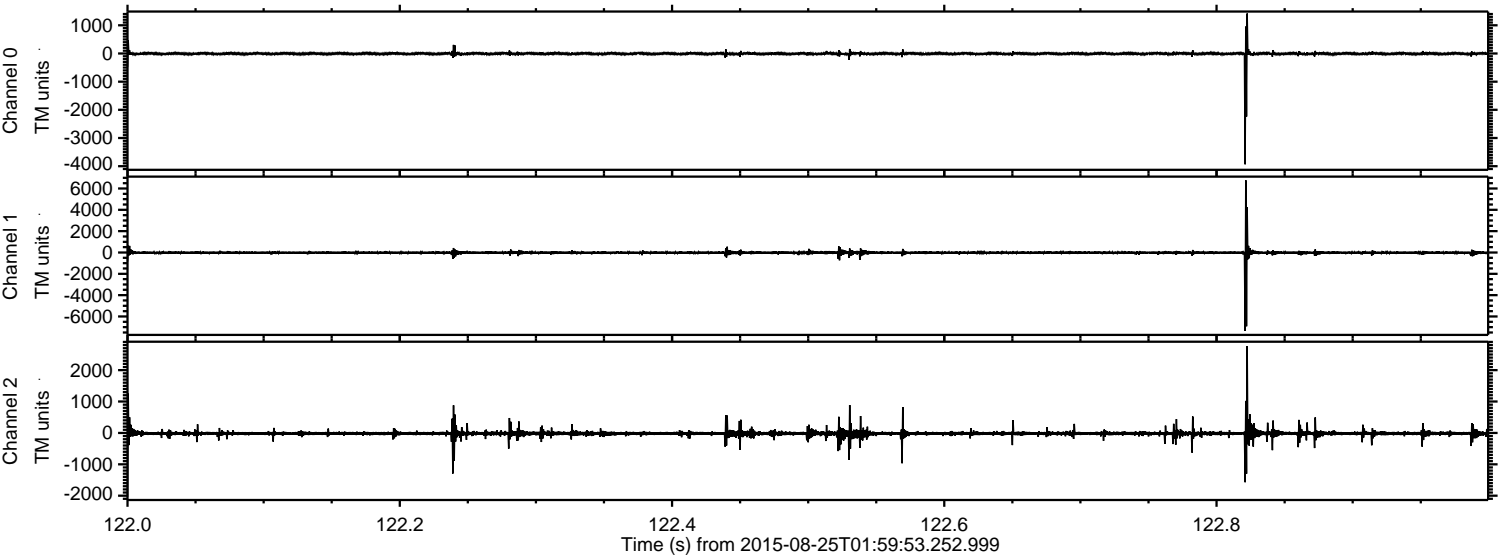

ELMAVAN 3D WAVEFORMS (Measured data sampled at 50 kHz) 51000 packets of 144 samples from 2015-08-25T01:59:53.252.999. Part 140/147

Processed Tue Oct 6 18:24:19 2015 by ELM ver.2012-10-06 from 001__elm20150825_015952__dat00.bin

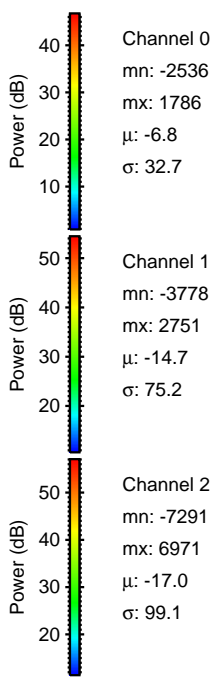
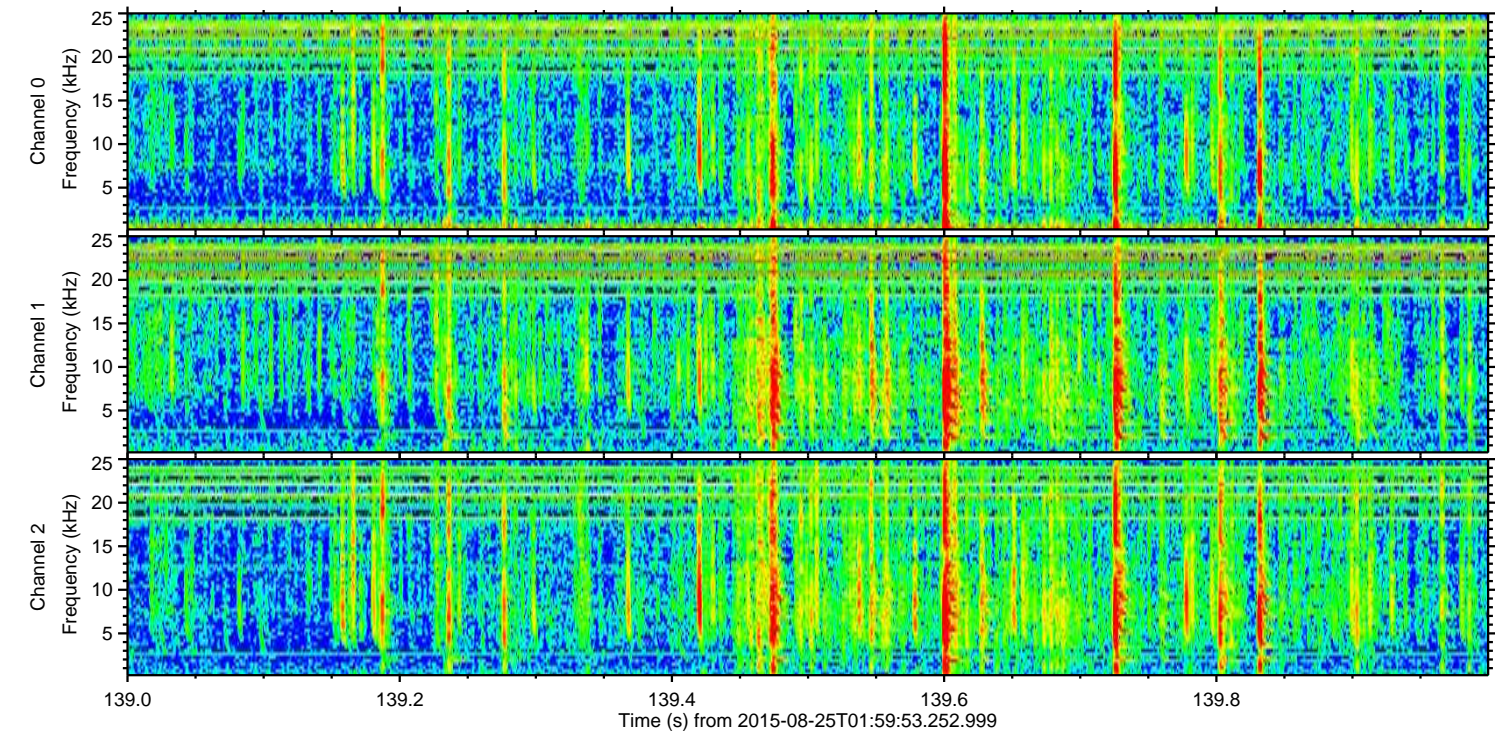
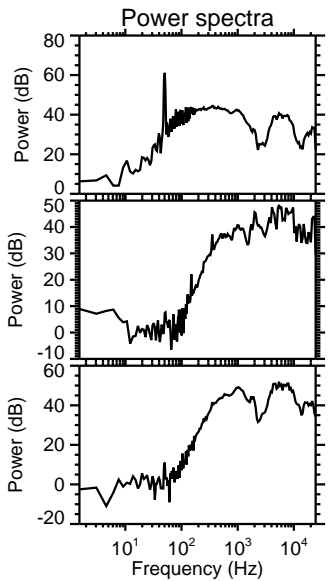
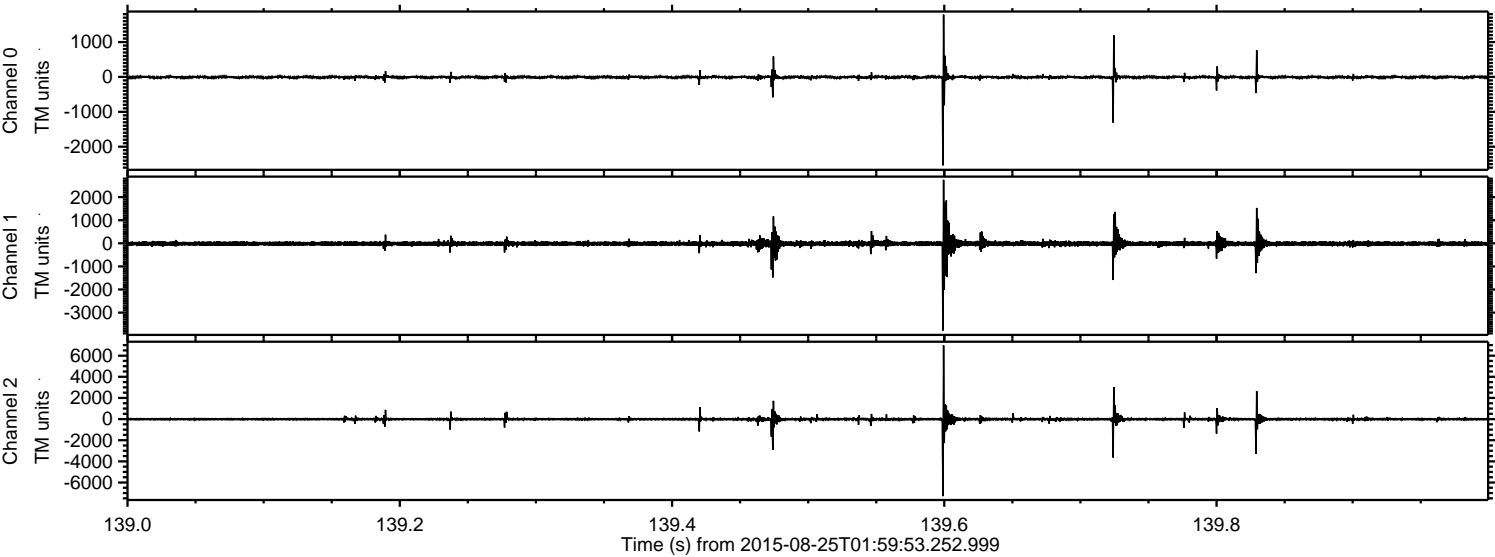

Channel 0
mn: -2536
mx: 1786
 μ : -6.8
 σ : 32.7

Channel 1
mn: -3778
mx: 2751
 μ : -14.7
 σ : 75.2

Channel 2
mn: -7291
mx: 6971
 μ : -17.0
 σ : 99.1

Processed Tue Oct 6 18:24:20 2015 by ELM ver.2012-10-06 from 001__elm20150825_015952__dat00.bin

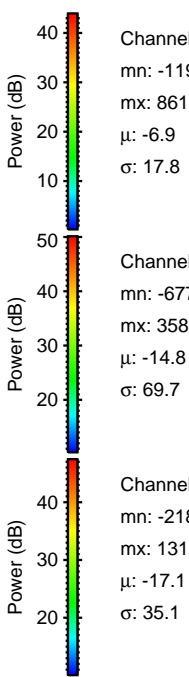
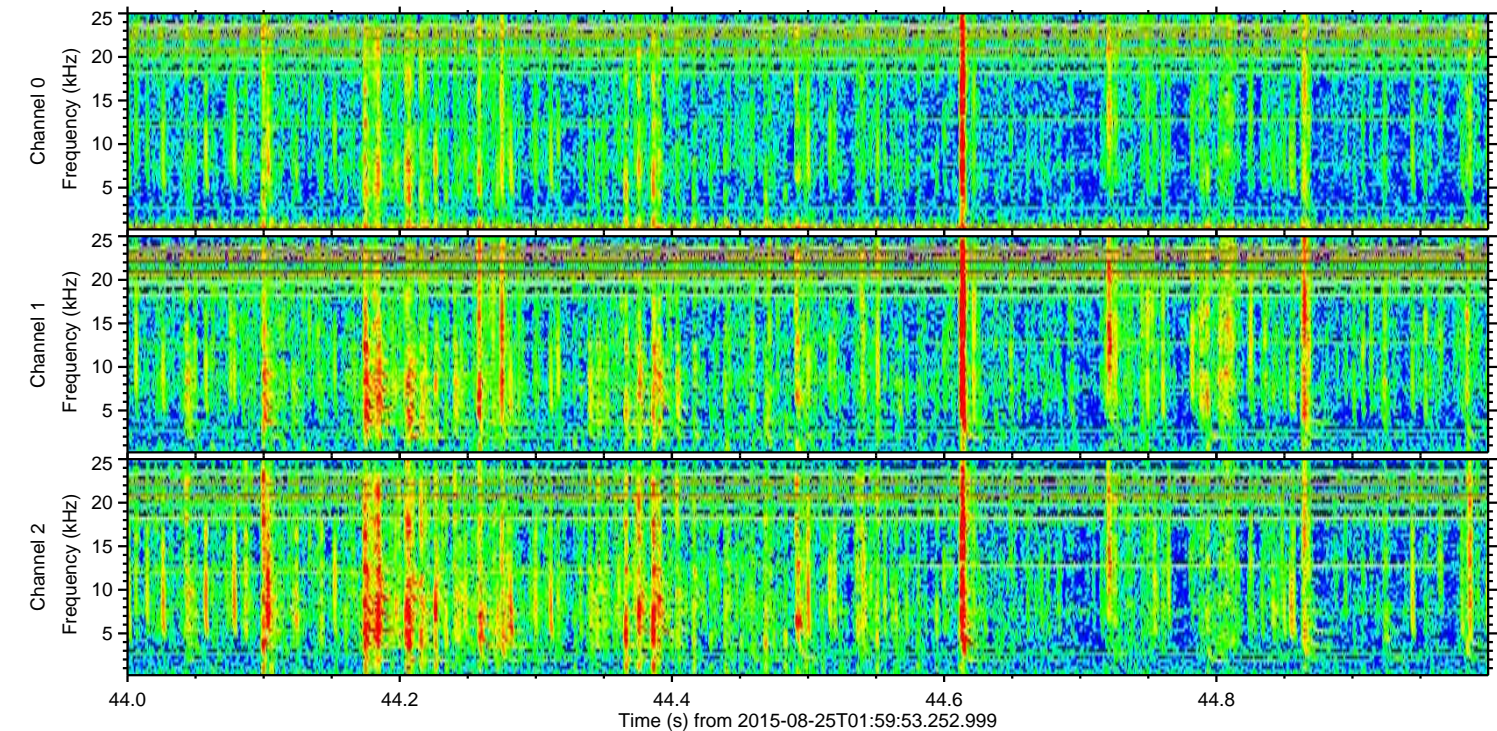
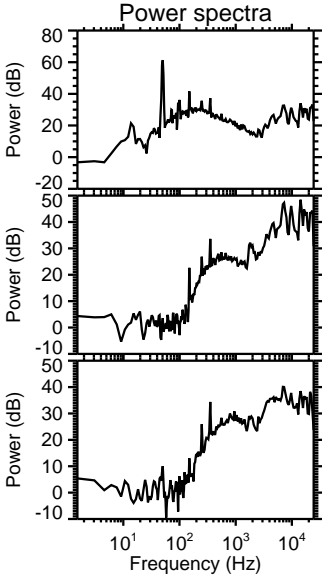
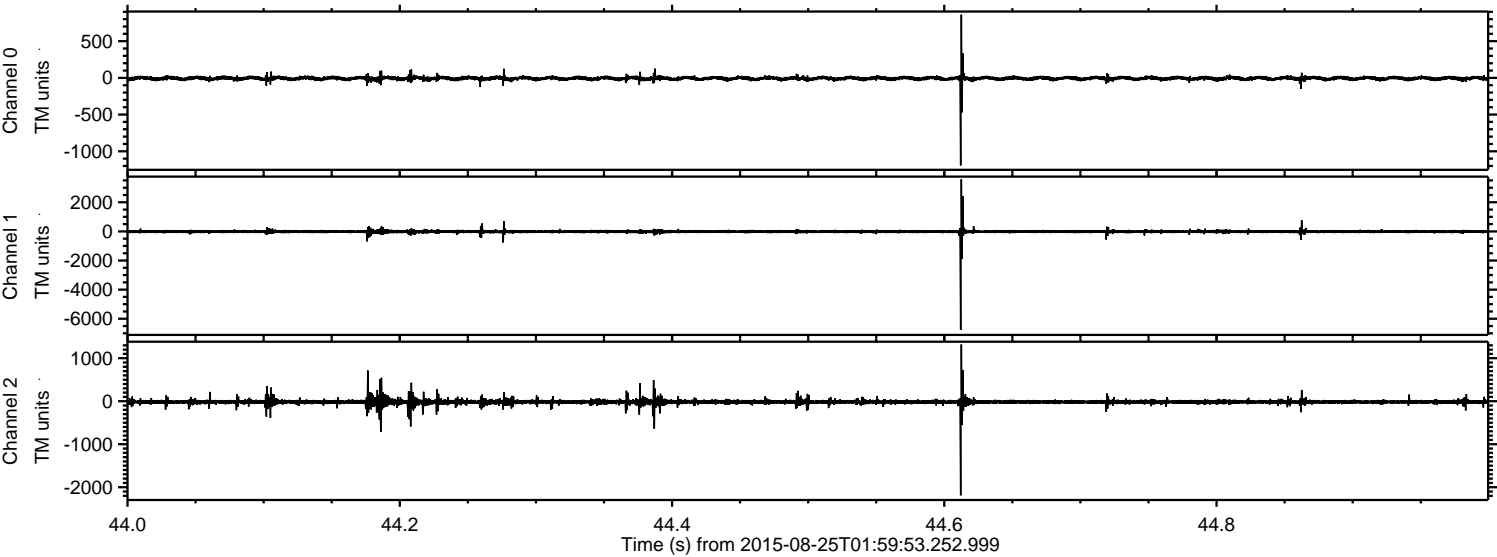

Processed Tue Oct 6 18:24:21 2015 by ELM ver.2012-10-06 from 001__elm20150825_015952__dat00.bin

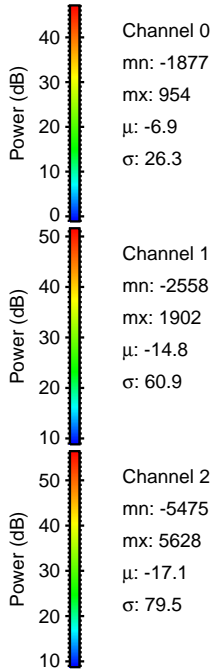
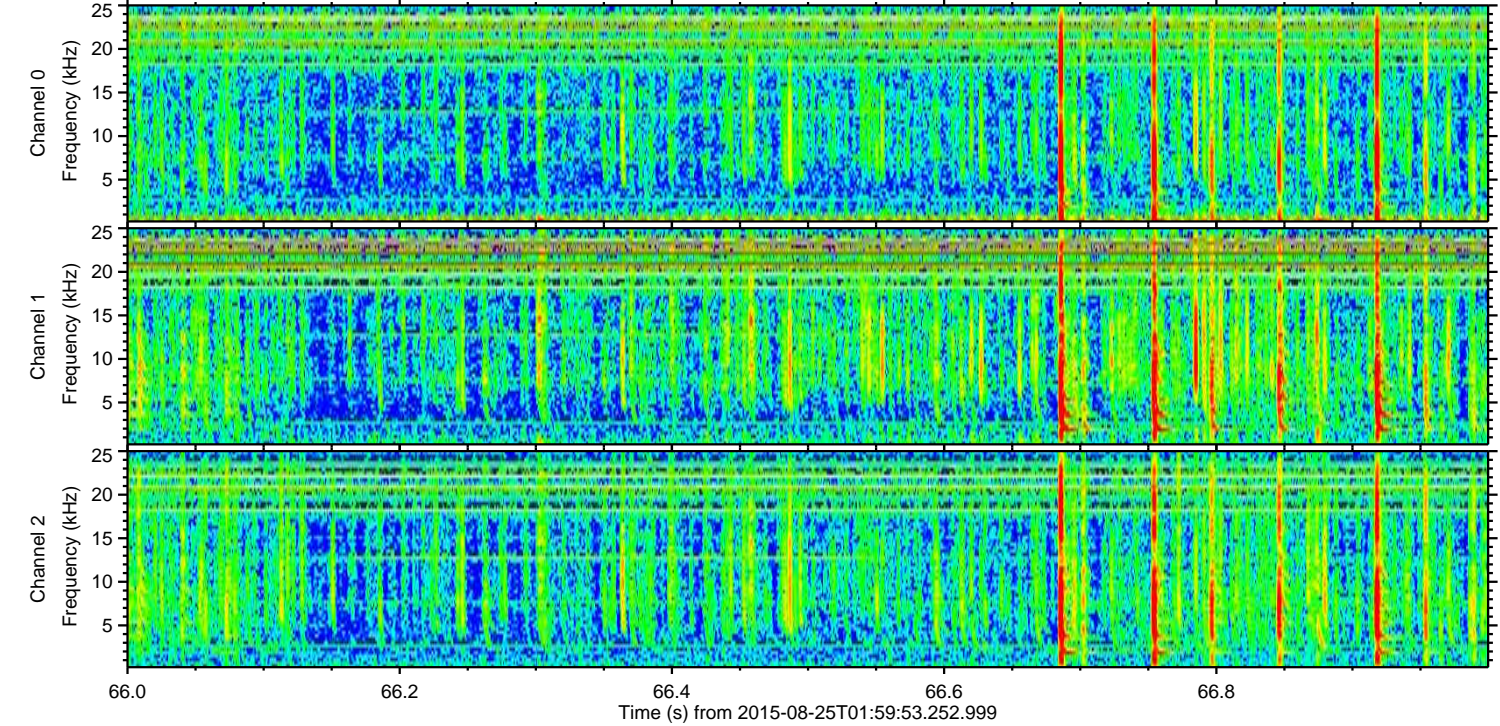
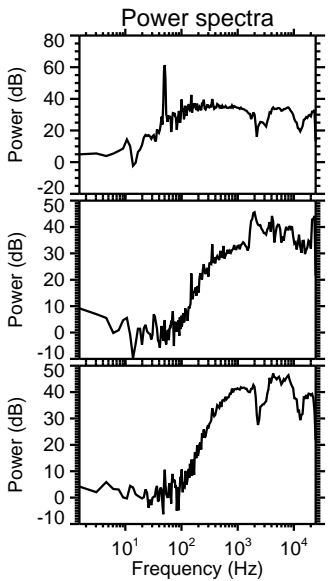
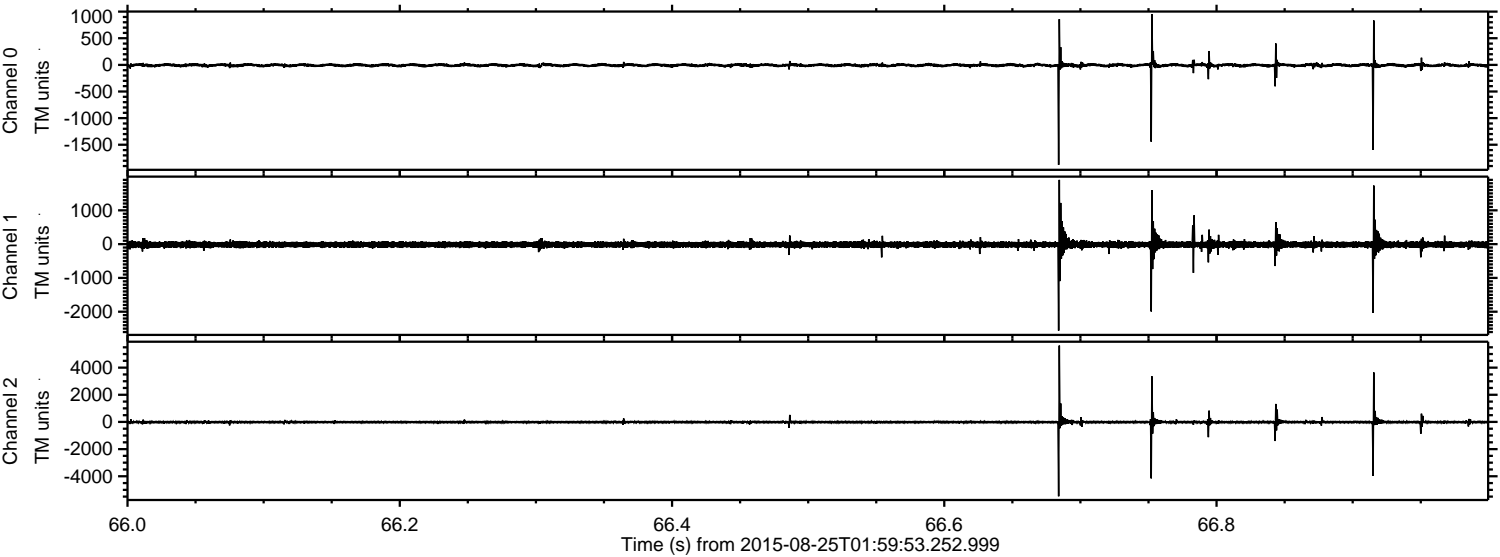

Channel 0
mn: -1877
mx: 954
 μ : -6.9
 σ : 26.3

Channel 1
mn: -2558
mx: 1902
 μ : -14.8
 σ : 60.9

Channel 2
mn: -5475
mx: 5628
 μ : -17.1
 σ : 79.5

Processed Tue Oct 6 18:24:22 2015 by ELM ver.2012-10-06 from 001__elm20150825_015952__dat00.bin

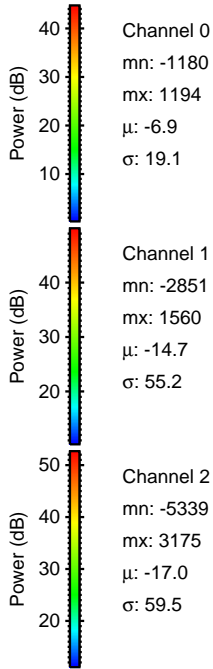
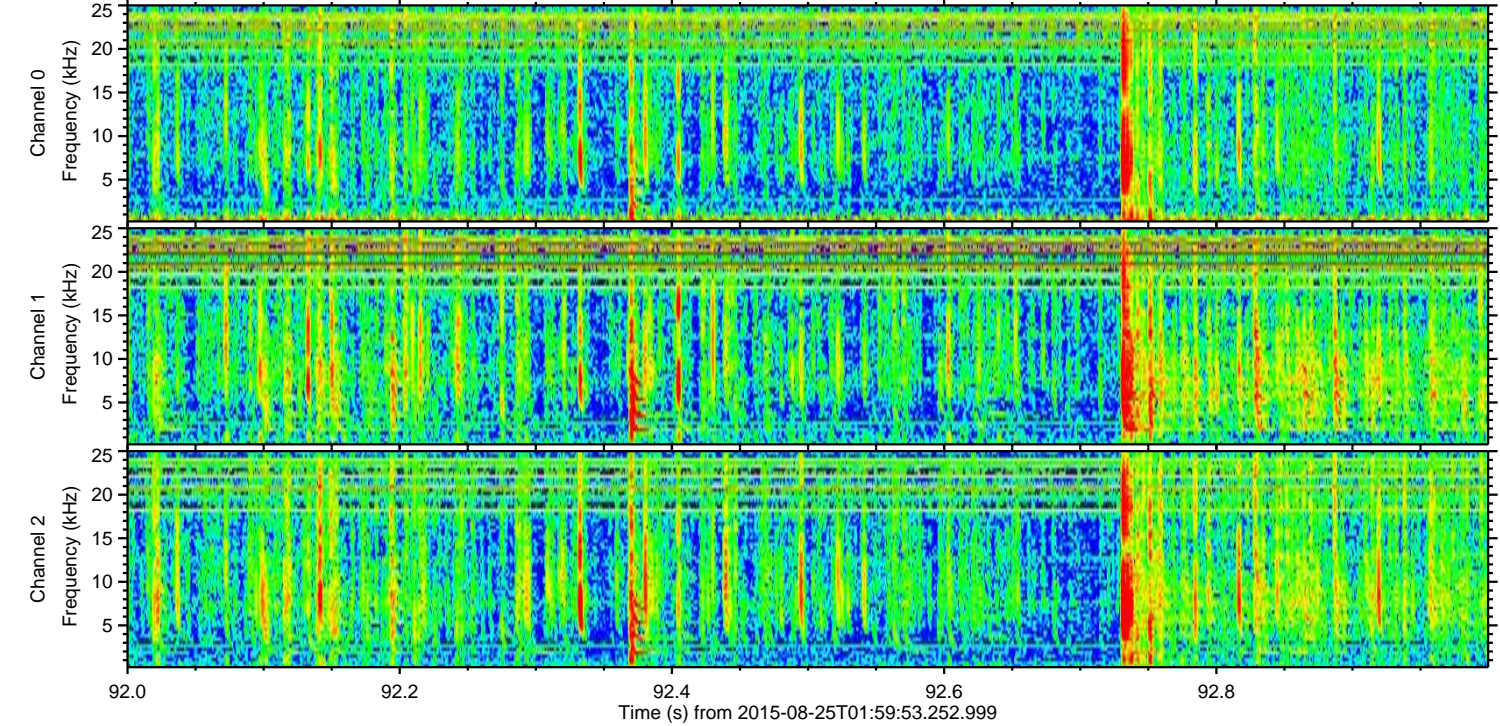
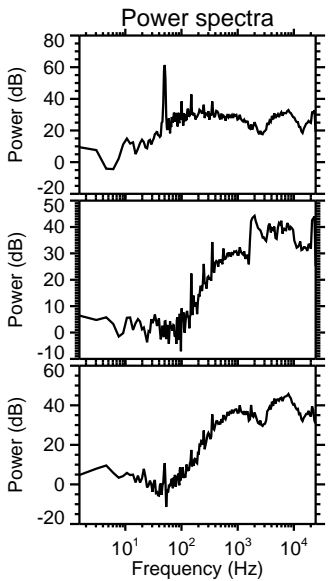
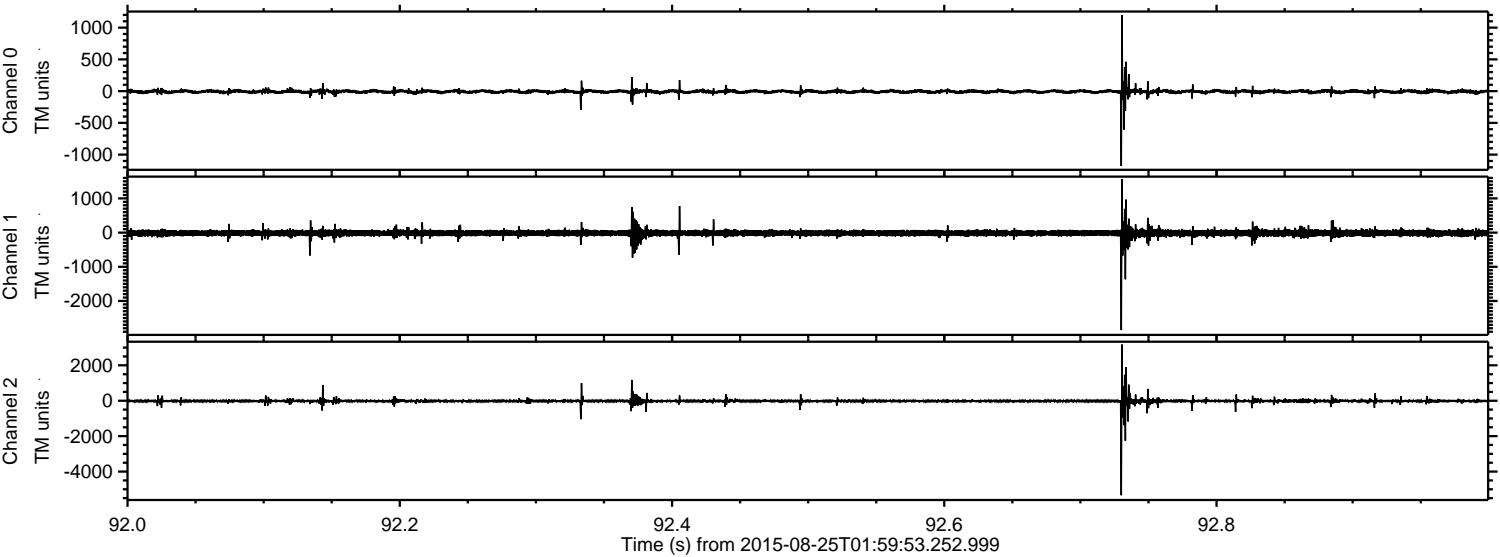

ELMAVAN 3D WAVEFORMS (Measured data sampled at 50 kHz) 51000 packets of 144 samples from 2015-08-25T01:59:53.252.999. Part 18/147

Processed Tue Oct 6 18:24:23 2015 by ELM ver.2012-10-06 from 001__elm20150825_015952__dat00.bin

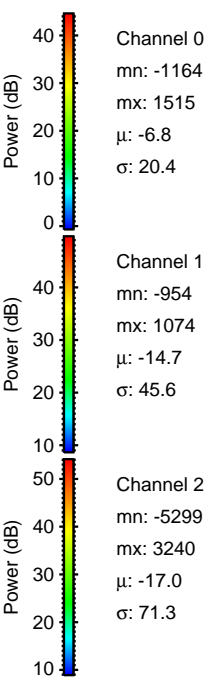
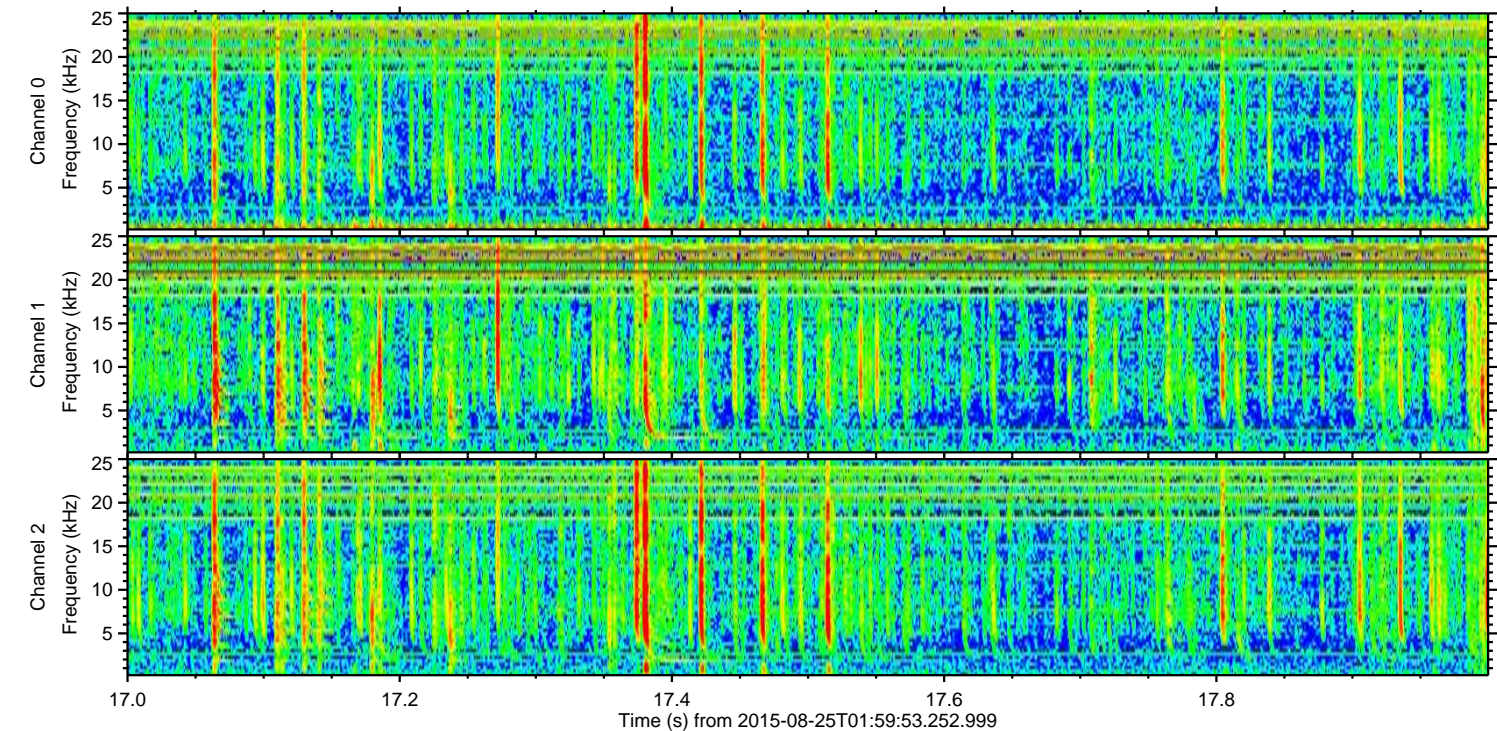
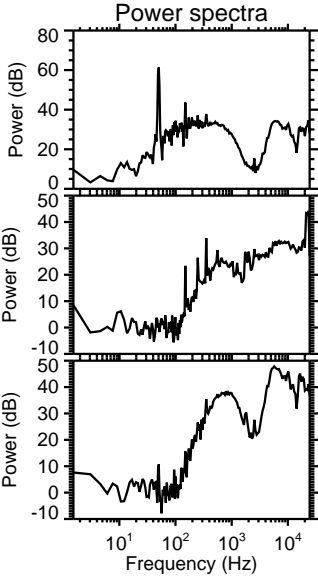
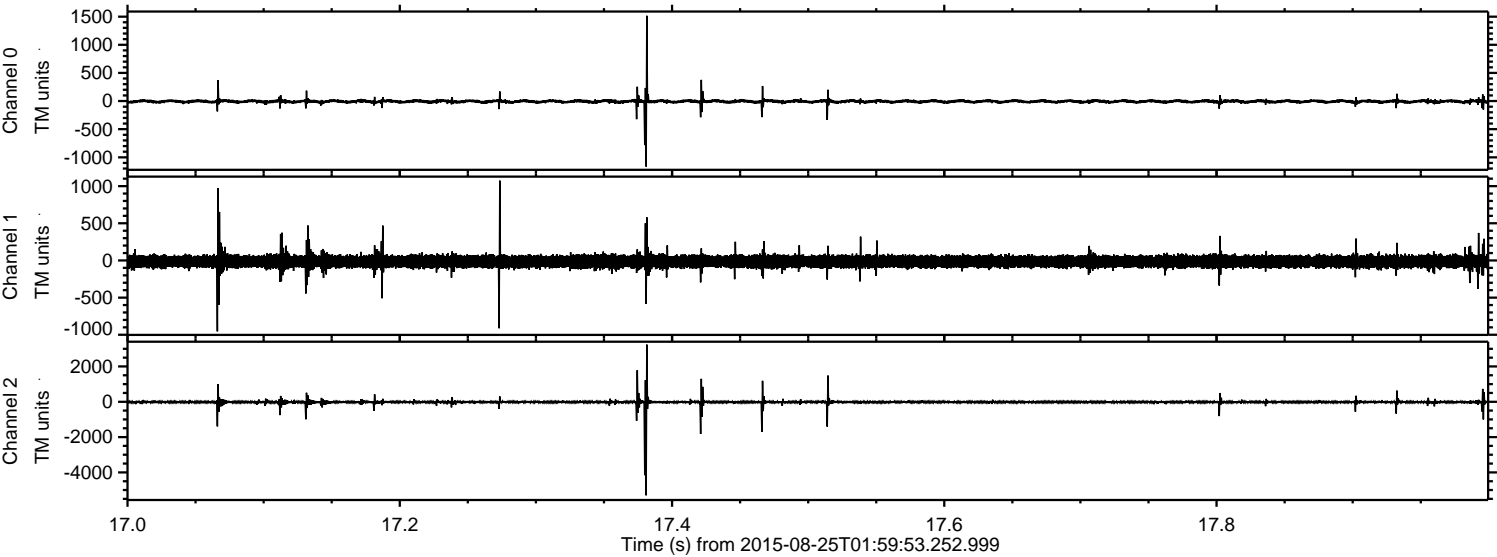

Channel 0
mn: -1164
mx: 1515
 μ : -6.8
 σ : 20.4

Channel 1
mn: -954
mx: 1074
 μ : -14.7
 σ : 45.6

Channel 2
mn: -5299
mx: 3240
 μ : -17.0
 σ : 71.3

ELMAVAN 3D WAVEFORMS (Measured data sampled at 50 kHz) 51000 packets of 144 samples from 2015-08-25T01:59:53.252.999. Part 124/147

Processed Tue Oct 6 18:24:24 2015 by ELM ver.2012-10-06 from 001__elm20150825_015952__dat00.bin

