

# ELMAVAN 3D WAVEFORMS (Measured data sampled at 50 kHz) 51000 packets of 144 samples from 2015-08-25T00:59:50.524.999.

Processed Tue Oct 6 18:07:15 2015 by ELM ver.2012-10-06 from 001\_\_elm20150825\_005949\_\_dat00.bin

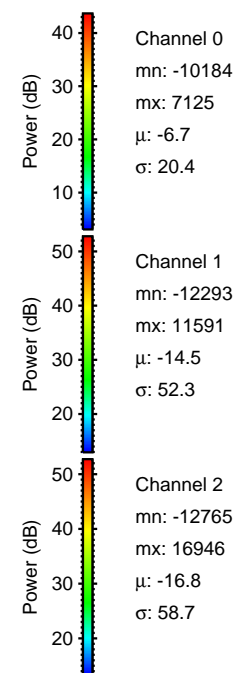

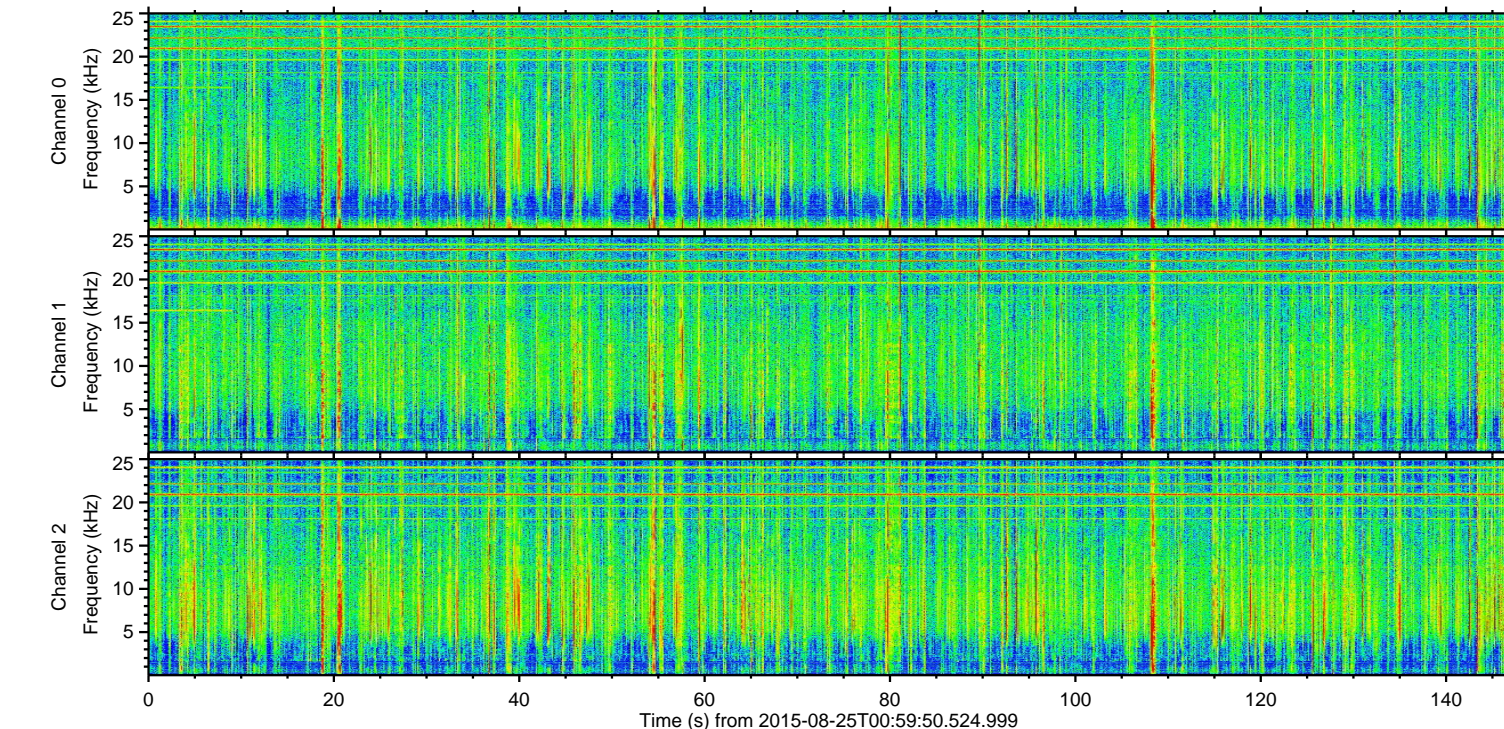
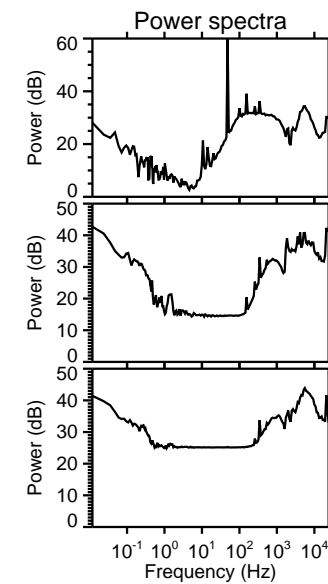
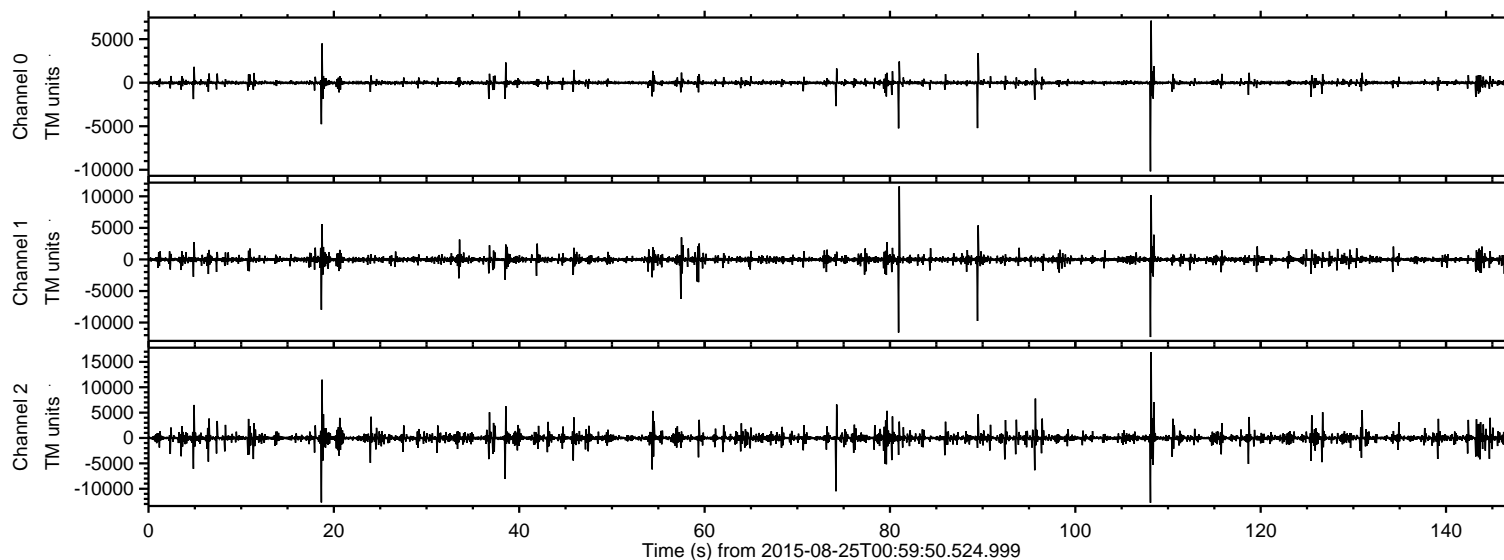

ELMAVAN 3D WAVEFORMS (Measured data sampled at 50 kHz) 51000 packets of 144 samples from 2015-08-25T00:59:50.524.999. Part 109/147

Processed Tue Oct 6 18:07:30 2015 by ELM ver.2012-10-06 from 001\_\_elm20150825\_005949\_\_dat00.bin

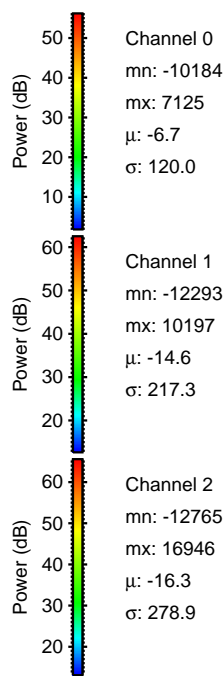
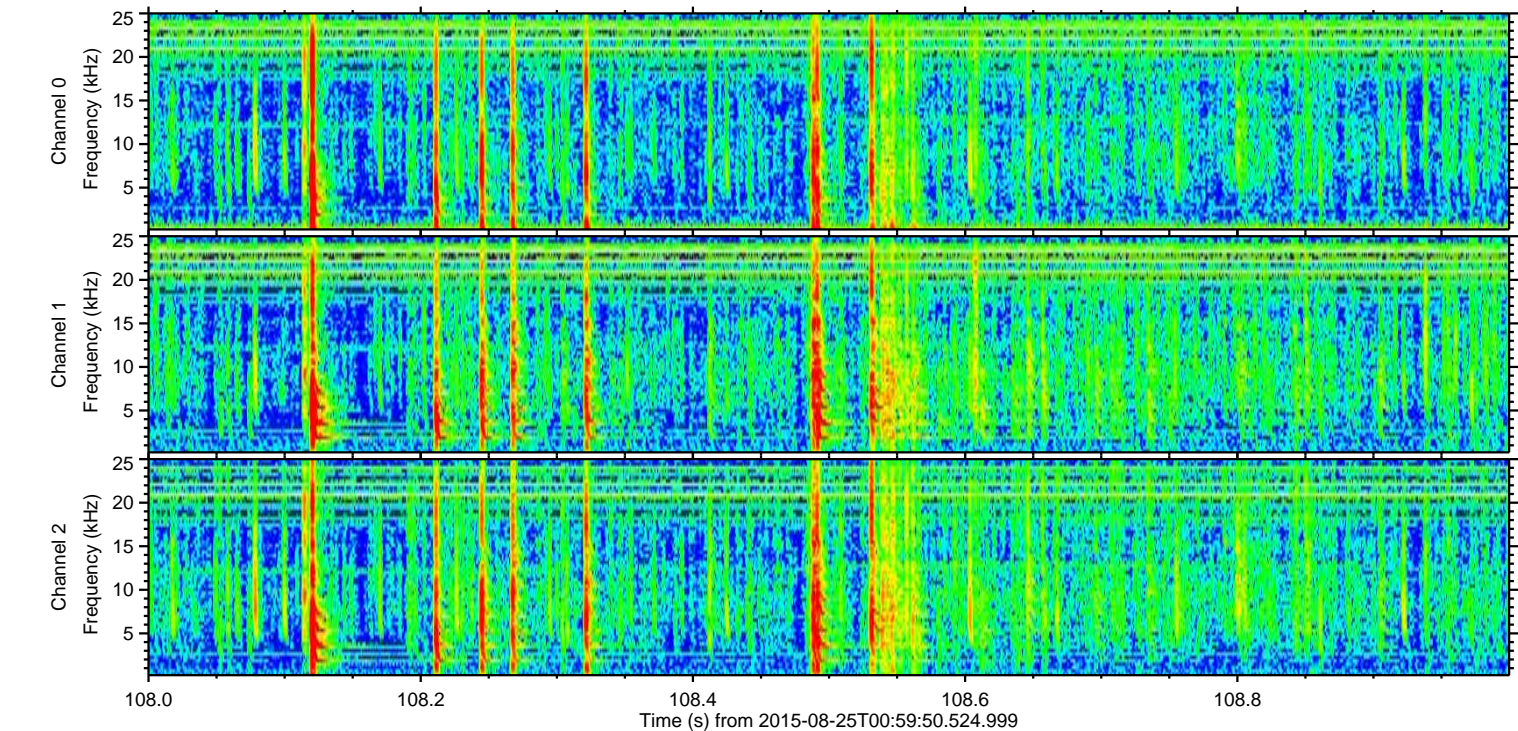
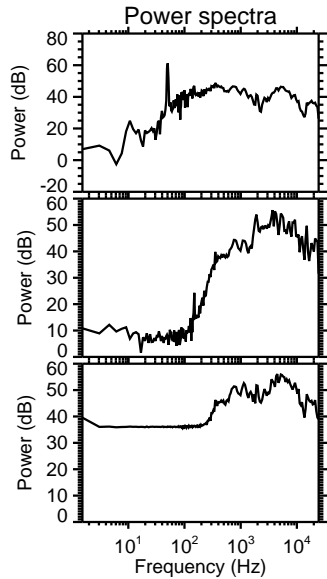
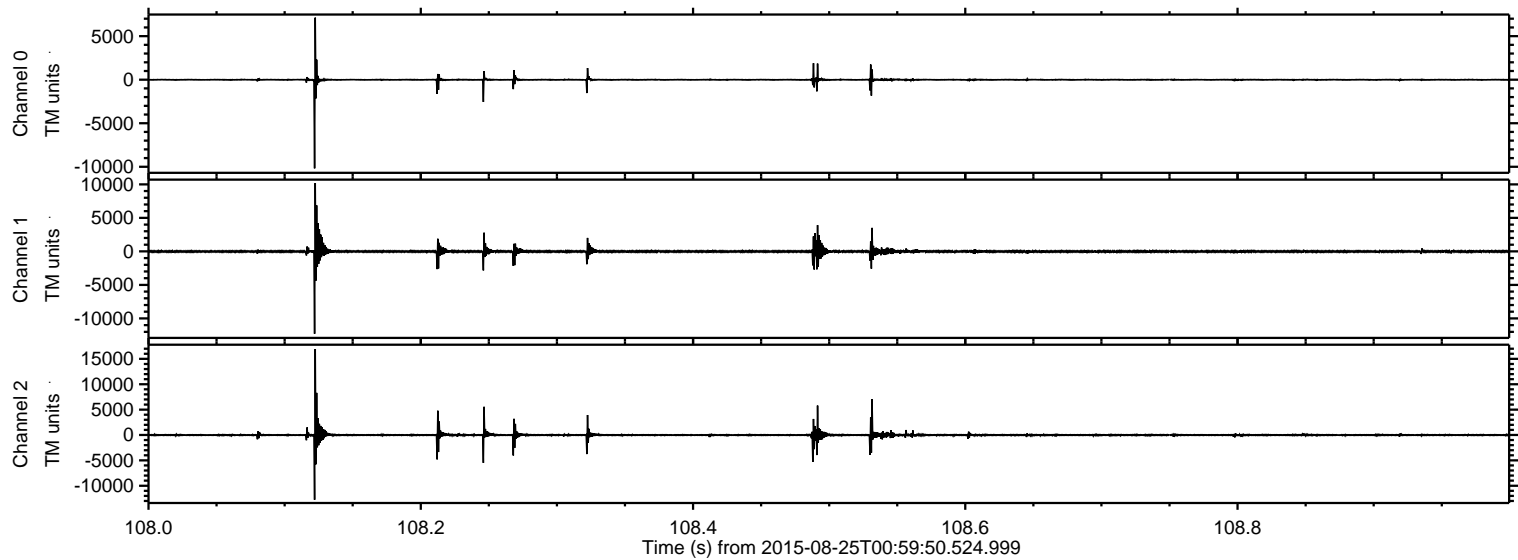



ELMAVAN 3D WAVEFORMS (Measured data sampled at 50 kHz) 51000 packets of 144 samples from 2015-08-25T00:59:50.524.999. Part 19/147

Processed Tue Oct 6 18:07:31 2015 by ELM ver.2012-10-06 from 001\_\_elm20150825\_005949\_\_dat00.bin

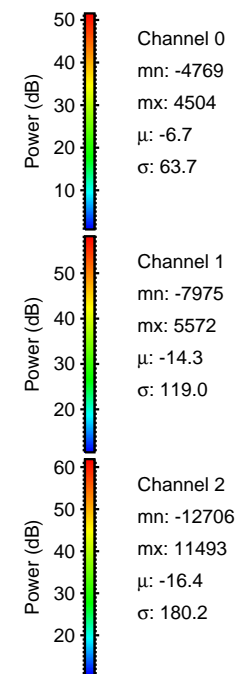
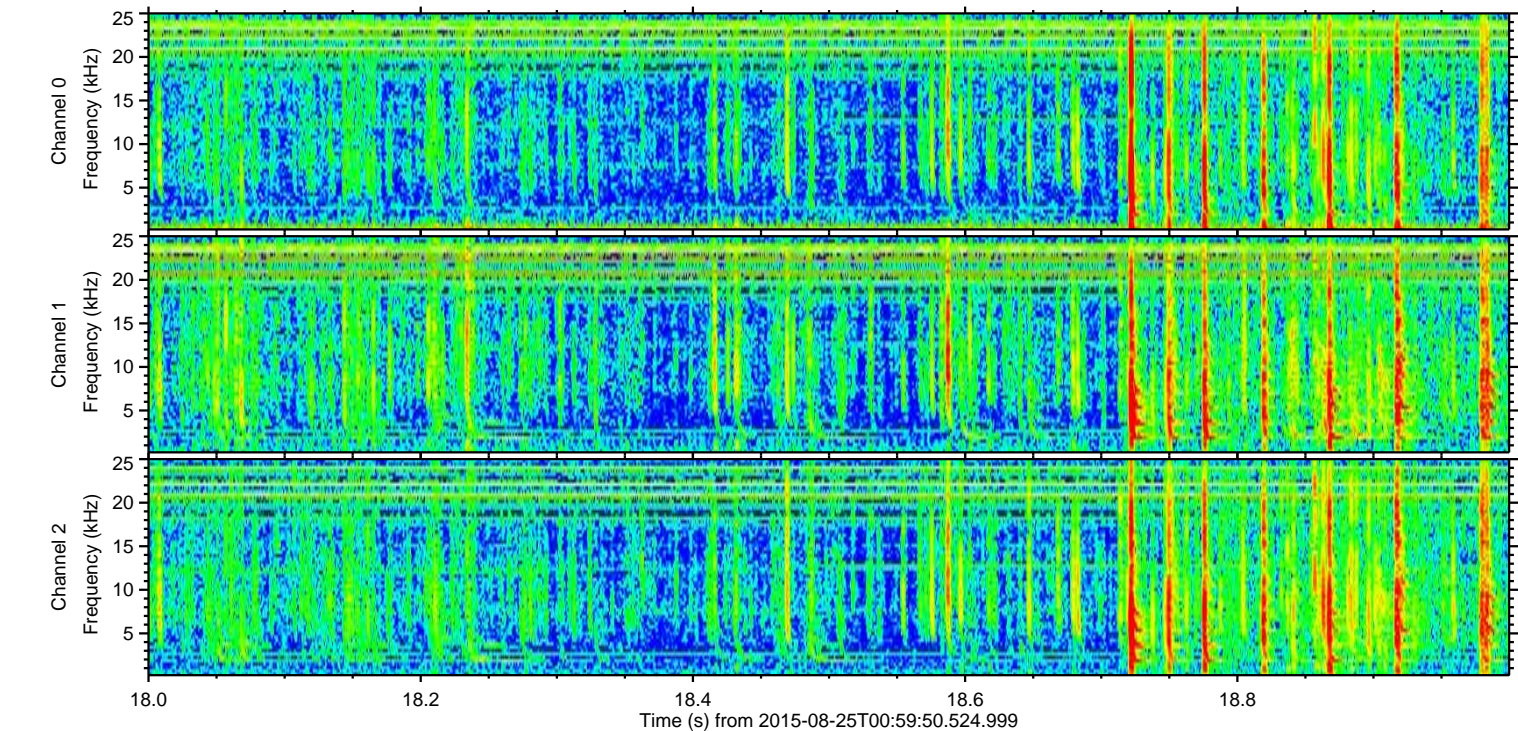
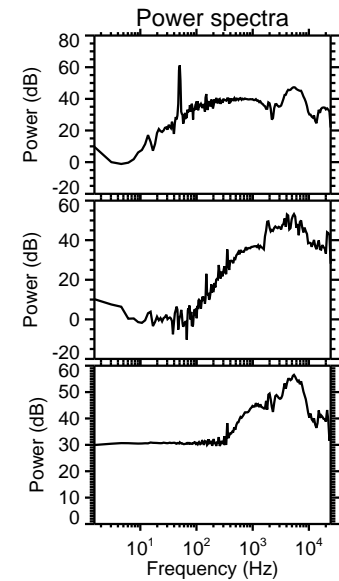
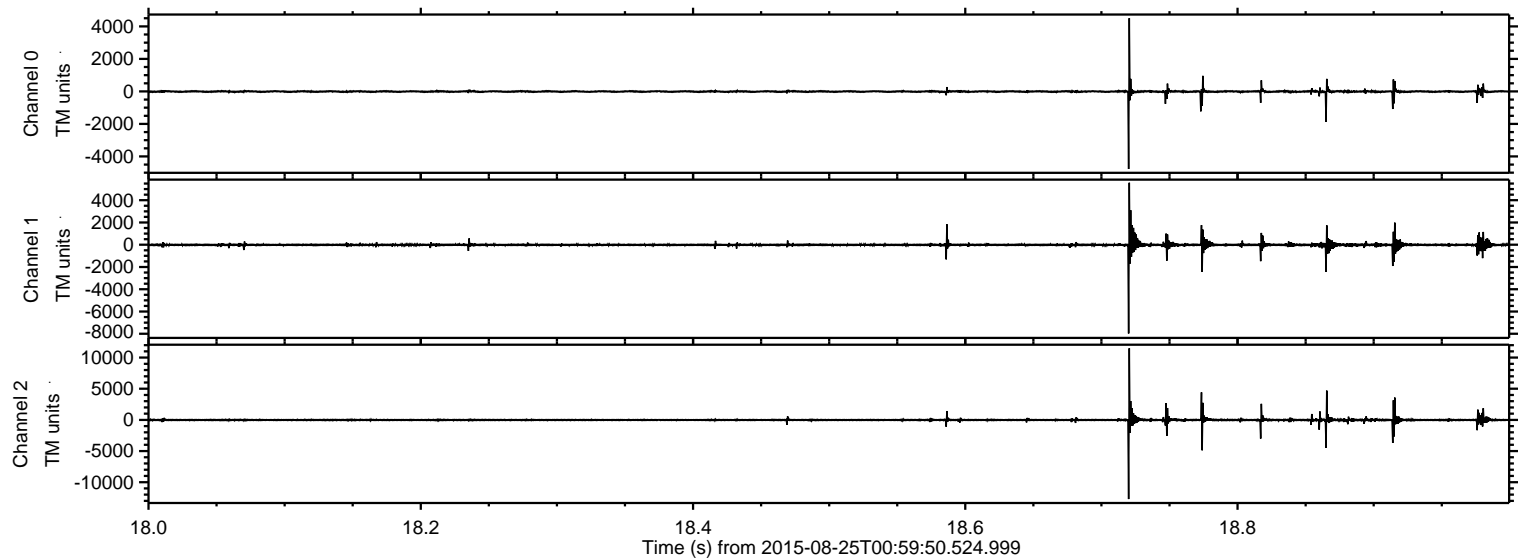



Processed Tue Oct 6 18:07:32 2015 by ELM ver.2012-10-06 from 001\_\_elm20150825\_005949\_\_dat00.bin

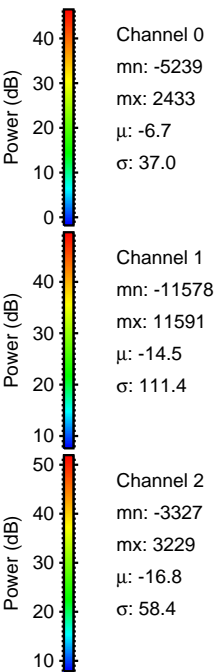
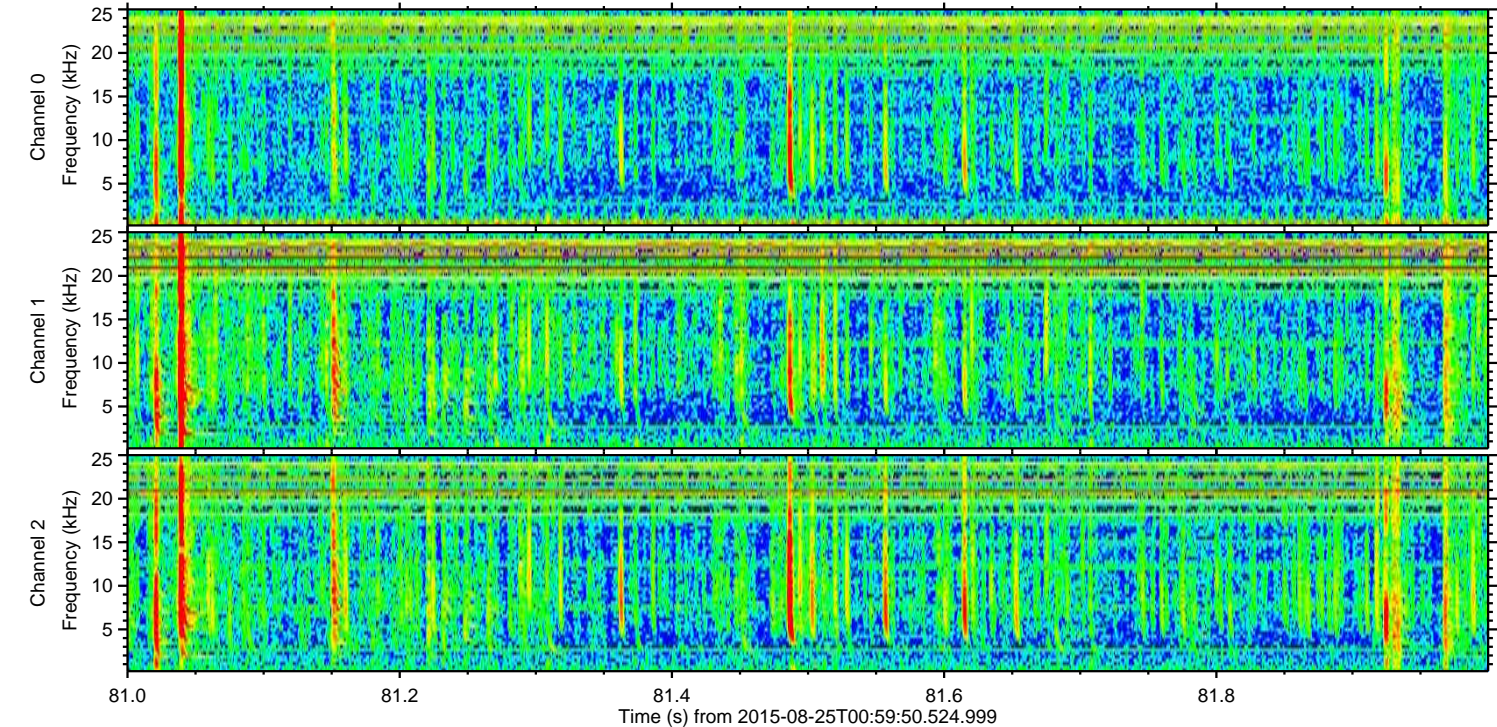
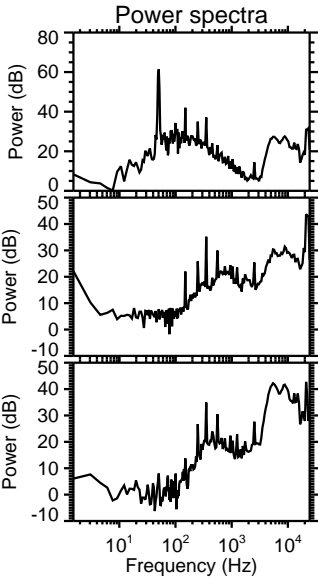
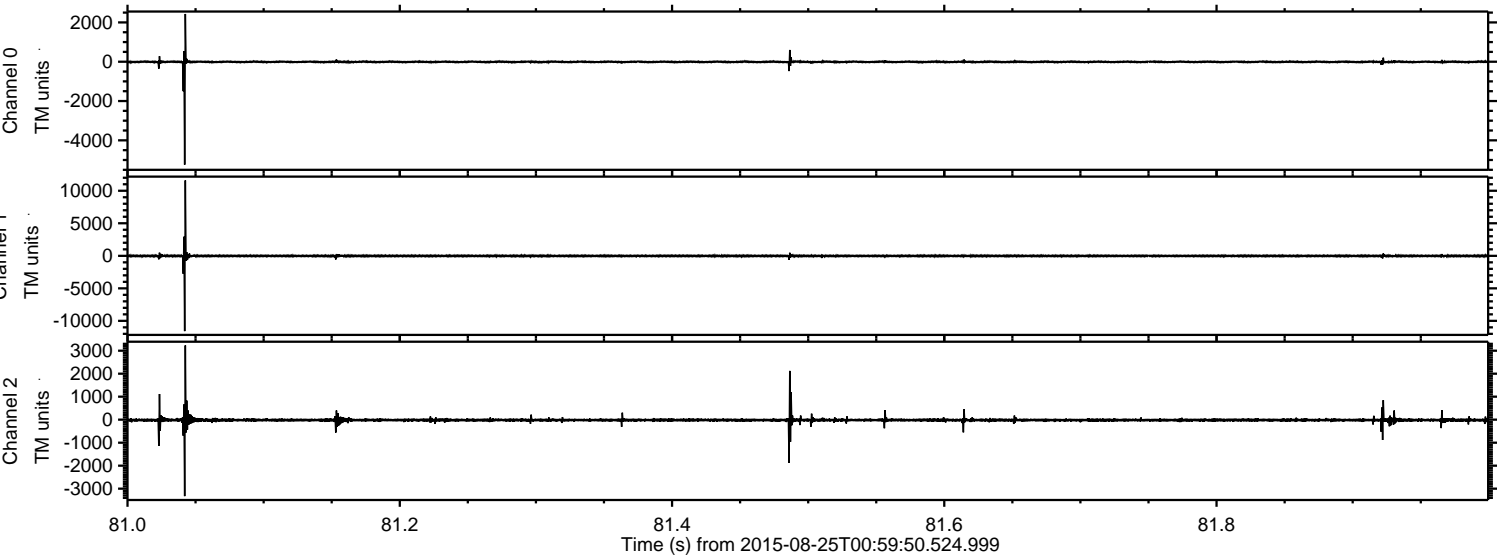



ELMAVAN 3D WAVEFORMS (Measured data sampled at 50 kHz) 51000 packets of 144 samples from 2015-08-25T00:59:50.524.999. Part 75/147

Processed Tue Oct 6 18:07:34 2015 by ELM ver.2012-10-06 from 001\_\_elm20150825\_005949\_\_dat00.bin

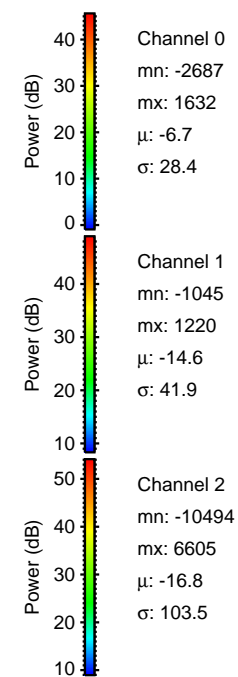
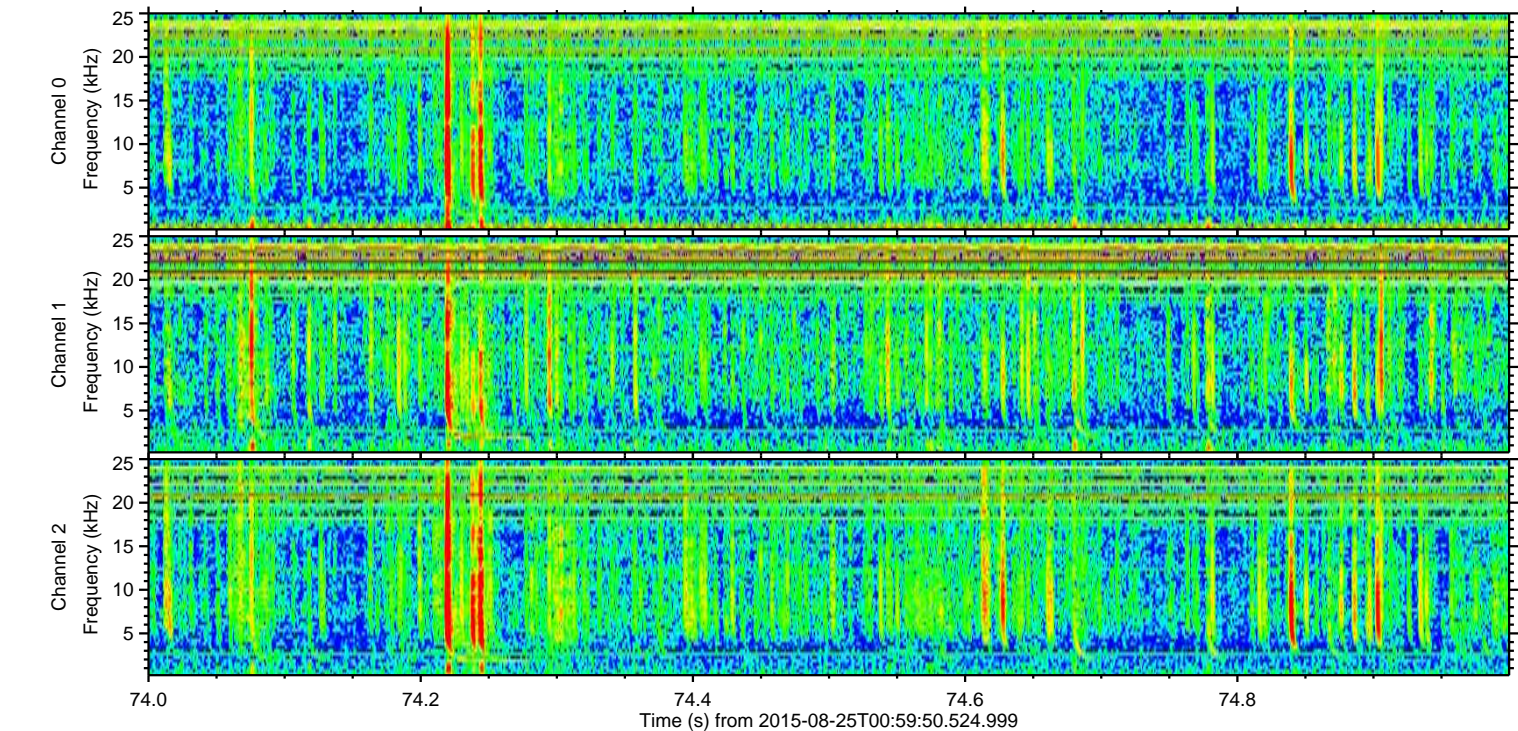
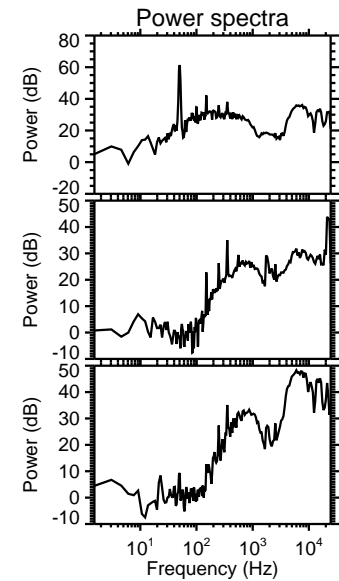
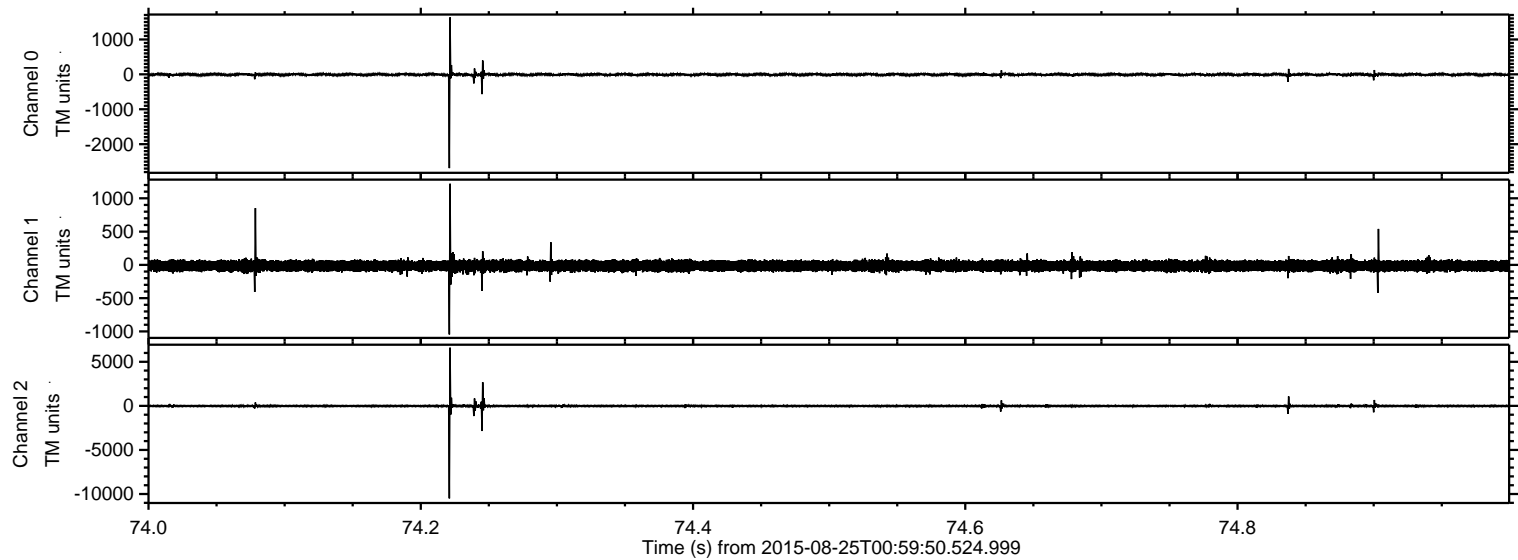



Processed Tue Oct 6 18:07:35 2015 by ELM ver.2012-10-06 from 001\_\_elm20150825\_005949\_\_dat00.bin

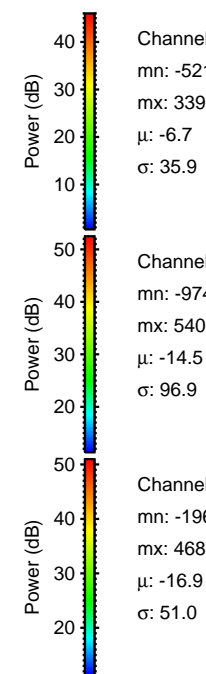
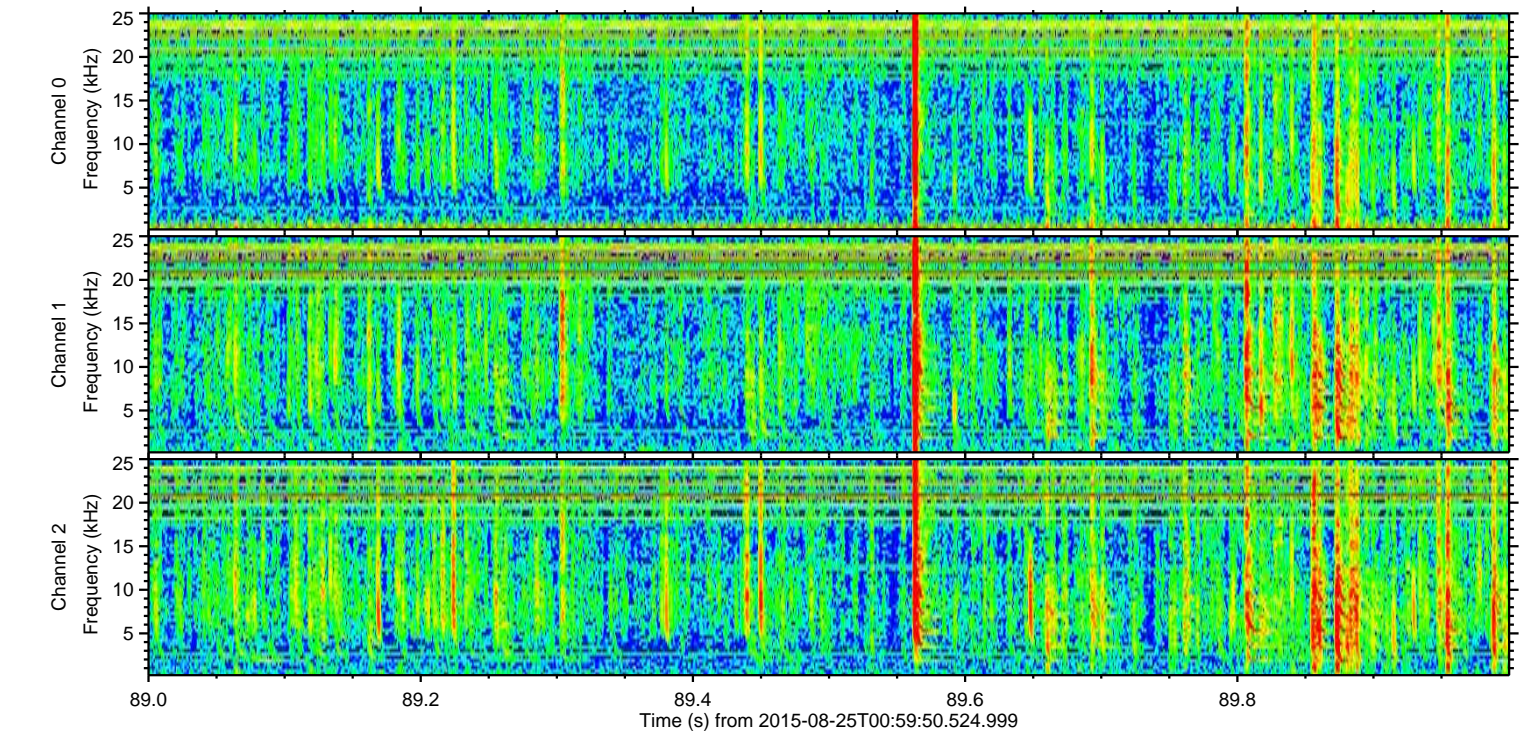
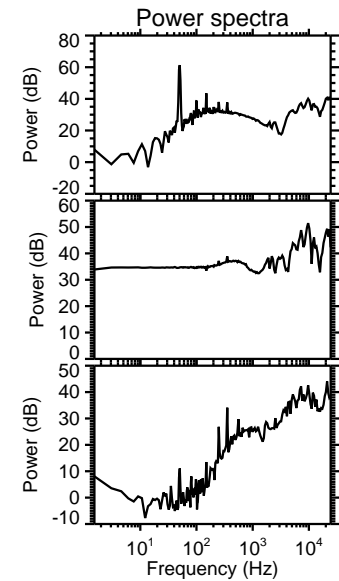
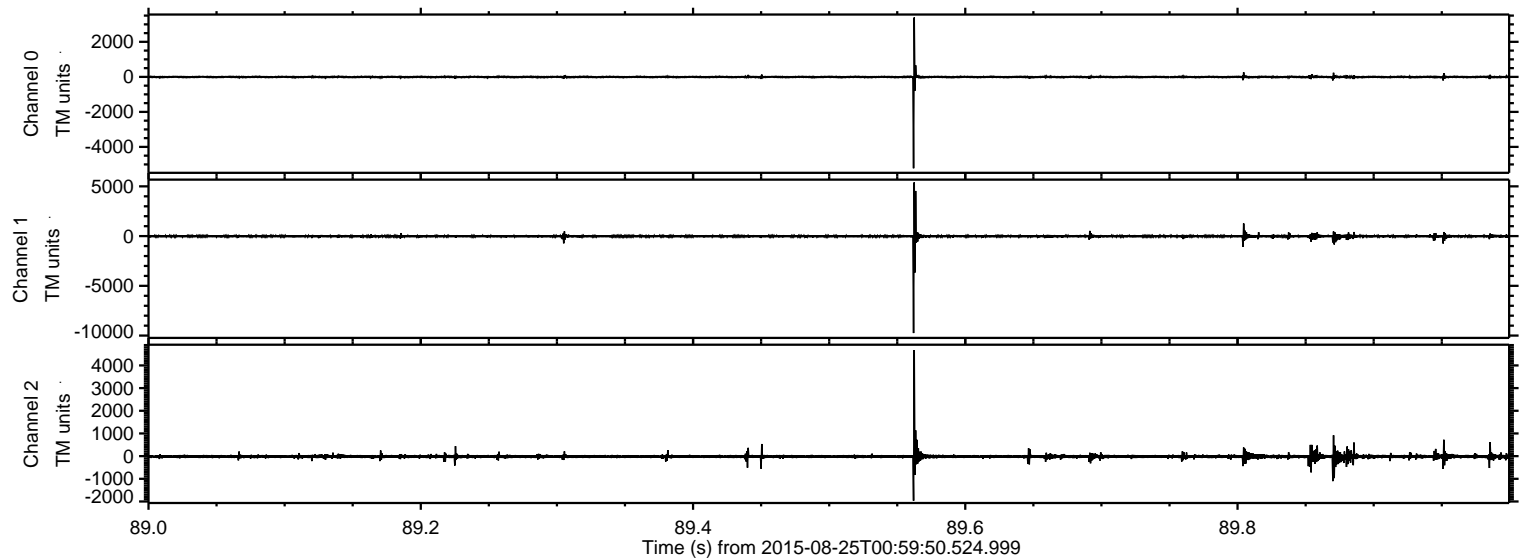

Channel 0  
mn: -5219  
mx: 3391  
 $\mu$ : -6.7  
 $\sigma$ : 35.9

Channel 1  
mn: -9745  
mx: 5409  
 $\mu$ : -14.5  
 $\sigma$ : 96.9

Channel 2  
mn: -1967  
mx: 4681  
 $\mu$ : -16.9  
 $\sigma$ : 51.0



ELMAVAN 3D WAVEFORMS (Measured data sampled at 50 kHz) 51000 packets of 144 samples from 2015-08-25T00:59:50.524.999. Part 39/147

Processed Tue Oct 6 18:07:36 2015 by ELM ver.2012-10-06 from 001\_\_elm20150825\_005949\_\_dat00.bin

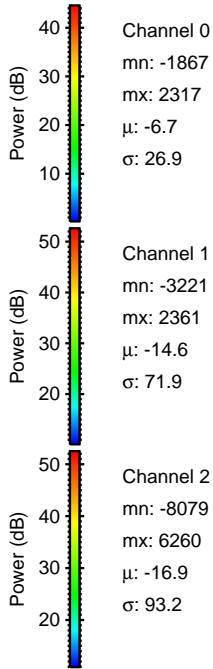
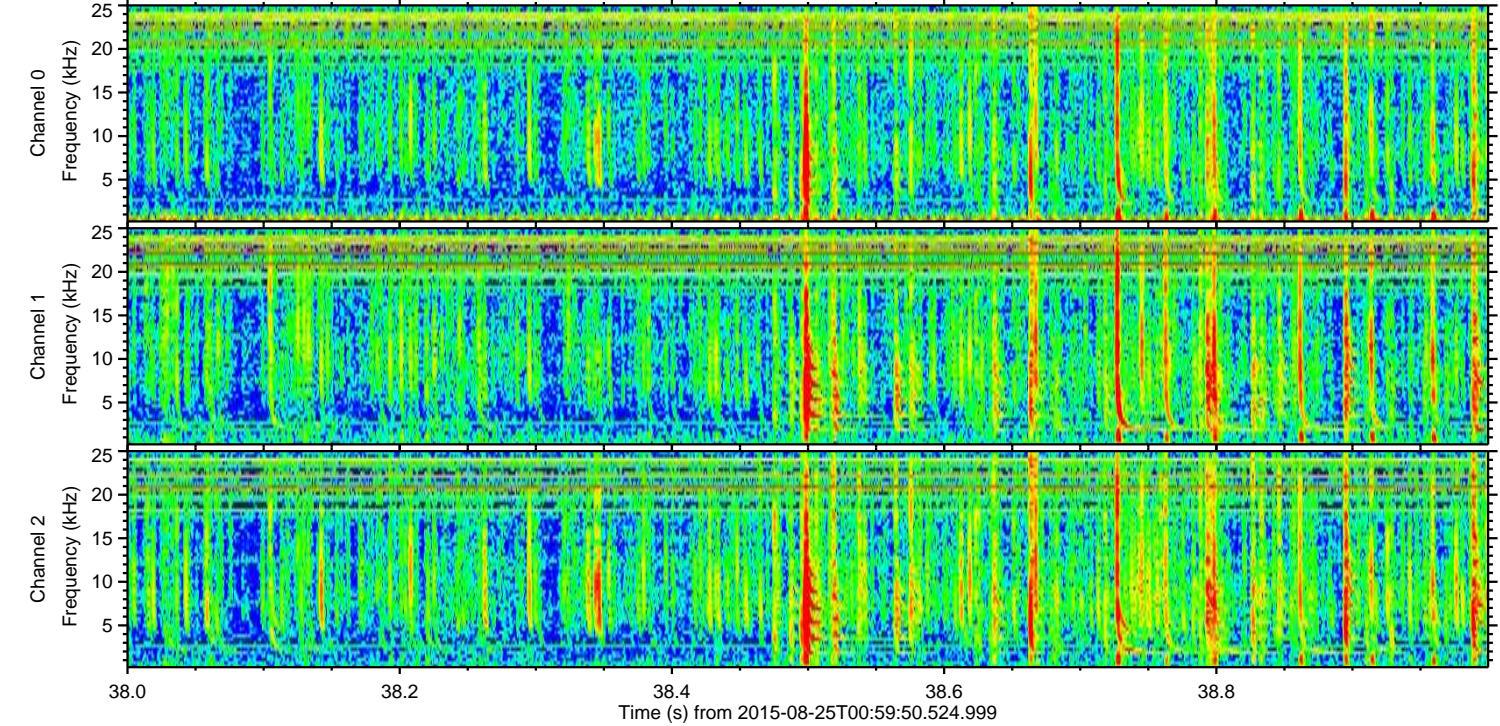
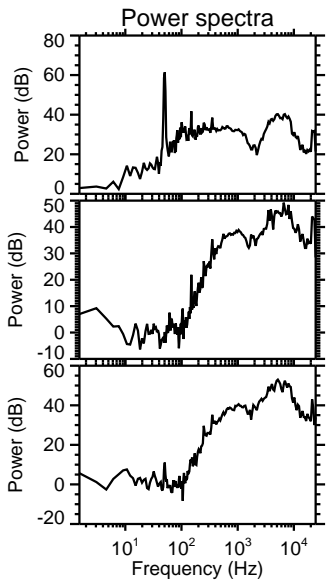
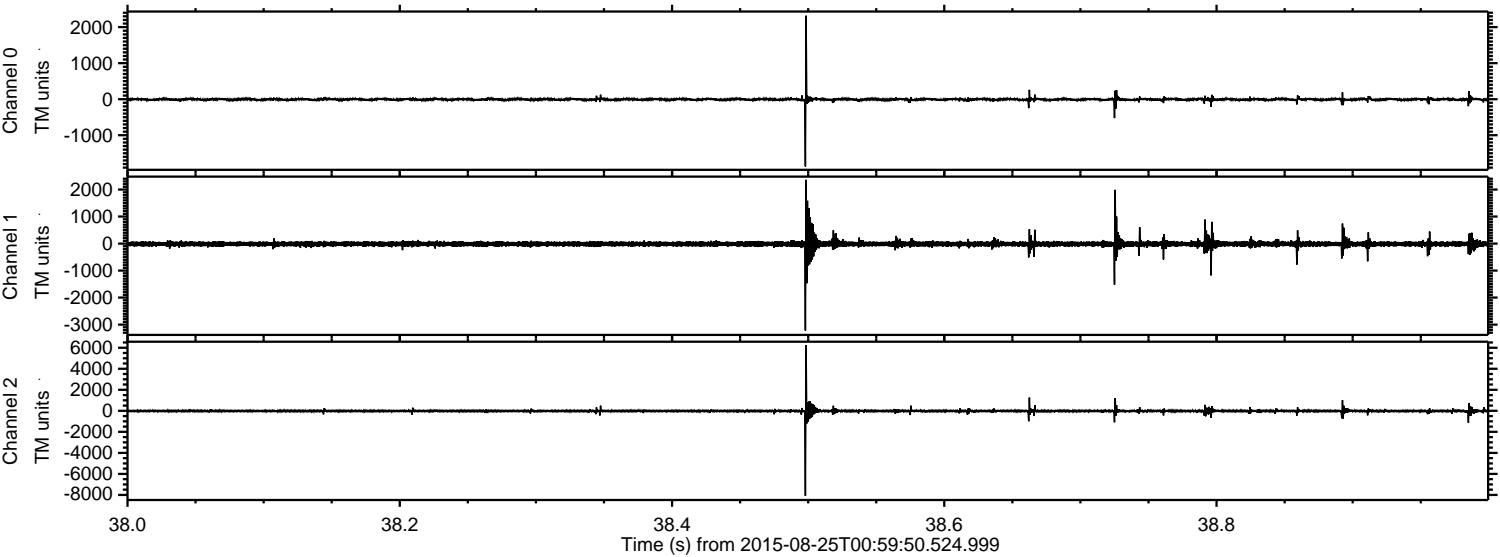



Processed Tue Oct 6 18:07:37 2015 by ELM ver.2012-10-06 from 001\_\_elm20150825\_005949\_\_dat00.bin

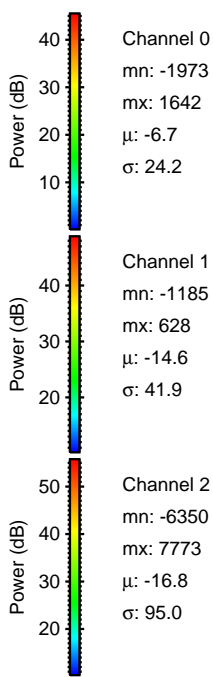
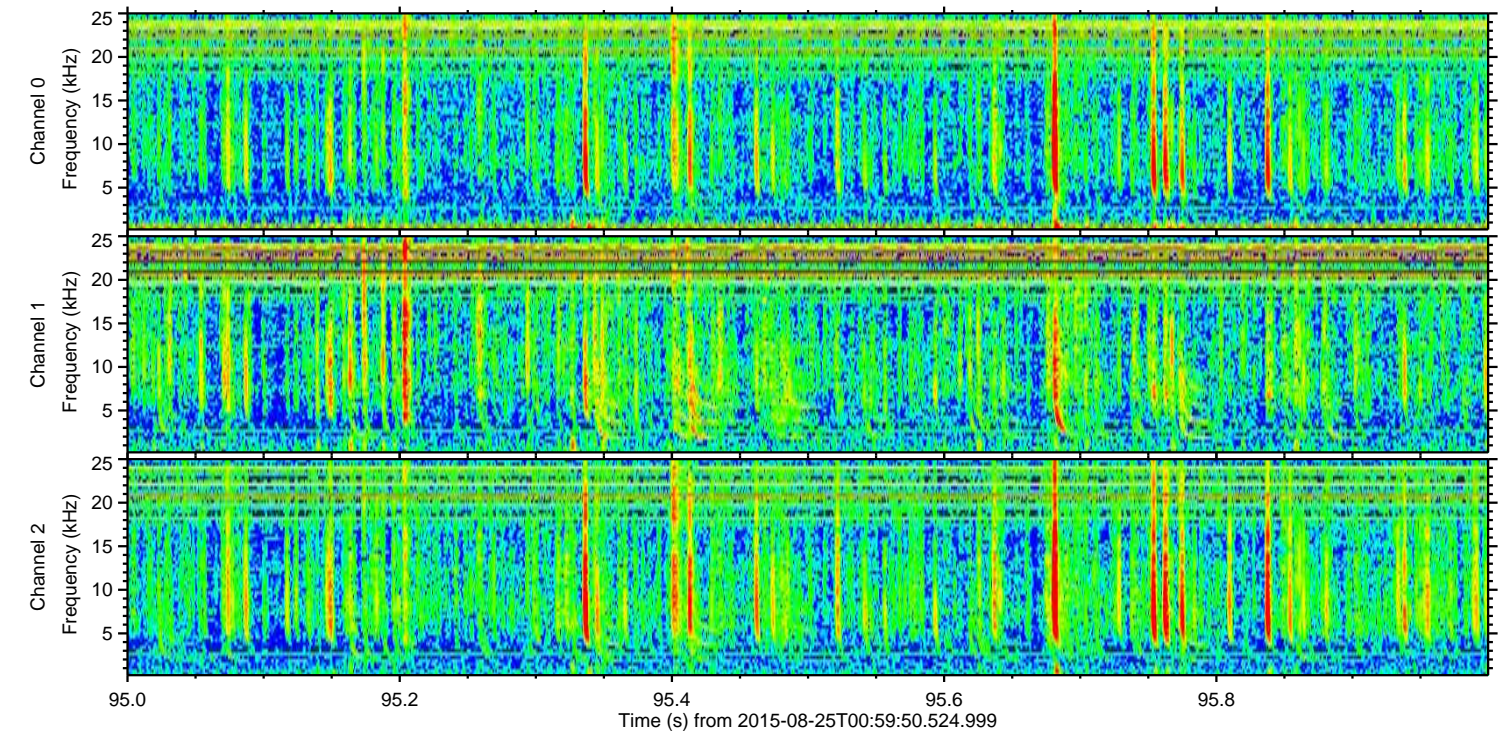
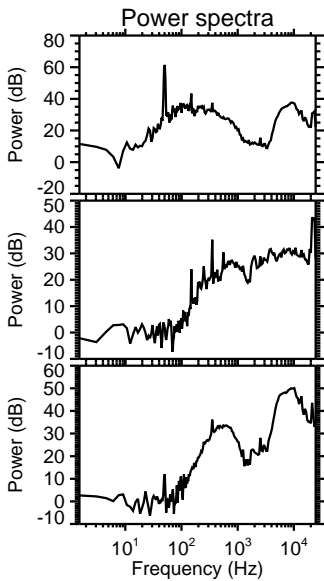
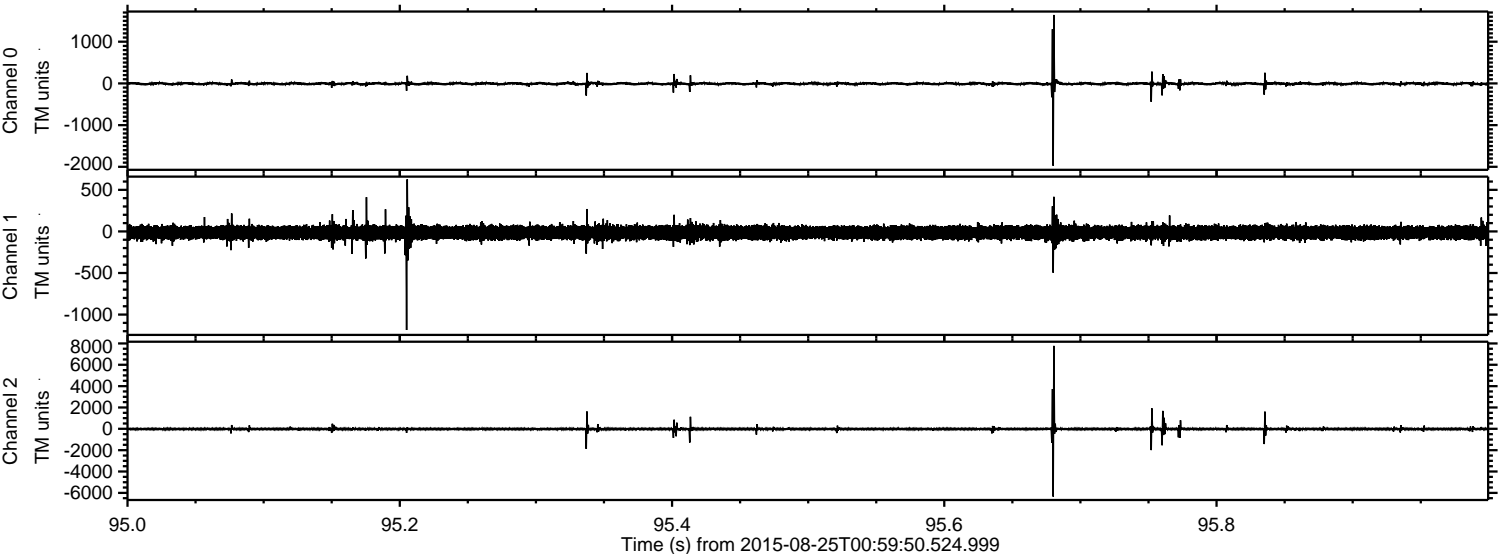

Channel 0  
mn: -1973  
mx: 1642  
 $\mu$ : -6.7  
 $\sigma$ : 24.2

Channel 1  
mn: -1185  
mx: 628  
 $\mu$ : -14.6  
 $\sigma$ : 41.9

Channel 2  
mn: -6350  
mx: 7773  
 $\mu$ : -16.8  
 $\sigma$ : 95.0



ELMAVAN 3D WAVEFORMS (Measured data sampled at 50 kHz) 51000 packets of 144 samples from 2015-08-25T00:59:50.524.999. Part 5/147

Processed Tue Oct 6 18:07:38 2015 by ELM ver.2012-10-06 from 001\_\_elm20150825\_005949\_\_dat00.bin

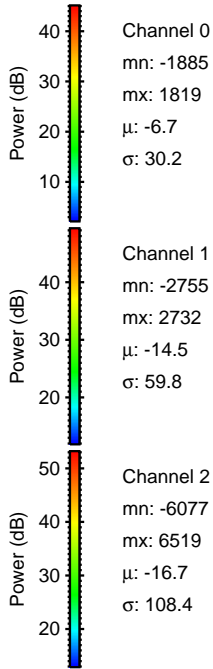
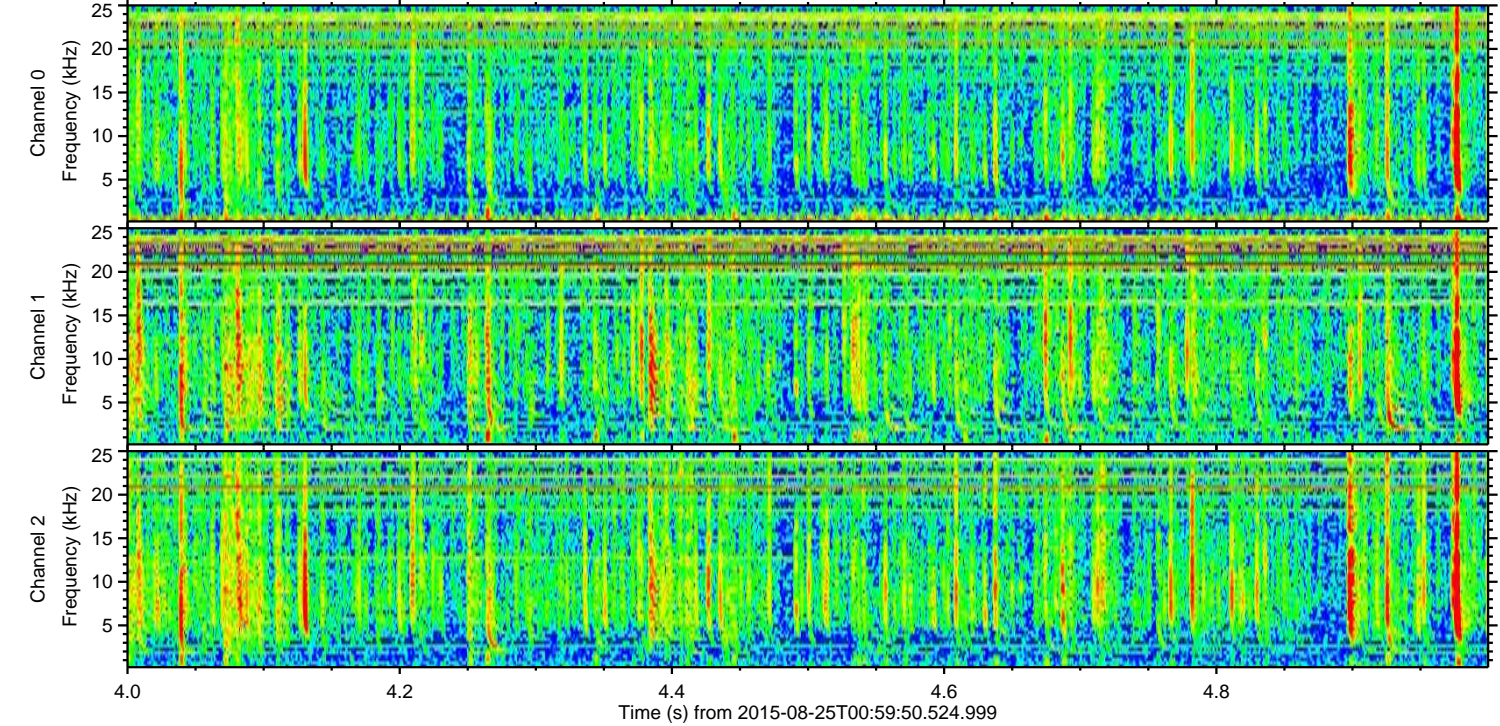
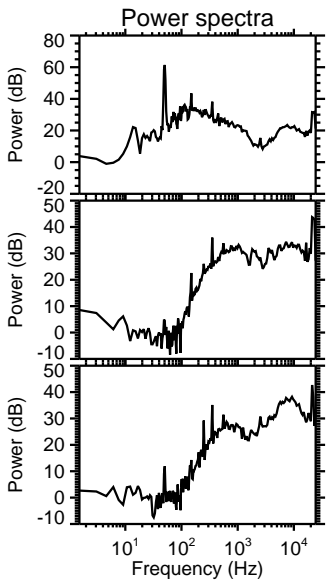
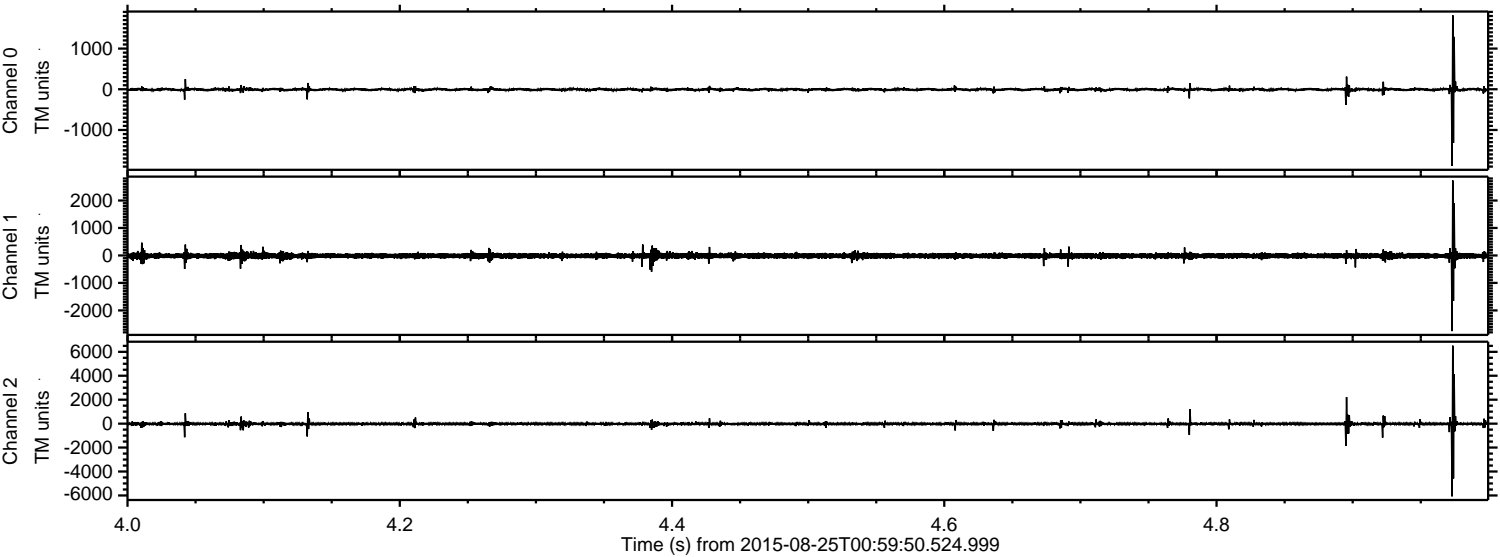



Processed Tue Oct 6 18:07:40 2015 by ELM ver.2012-10-06 from 001\_\_elm20150825\_005949\_\_dat00.bin

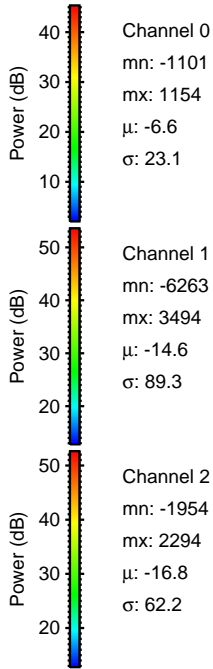
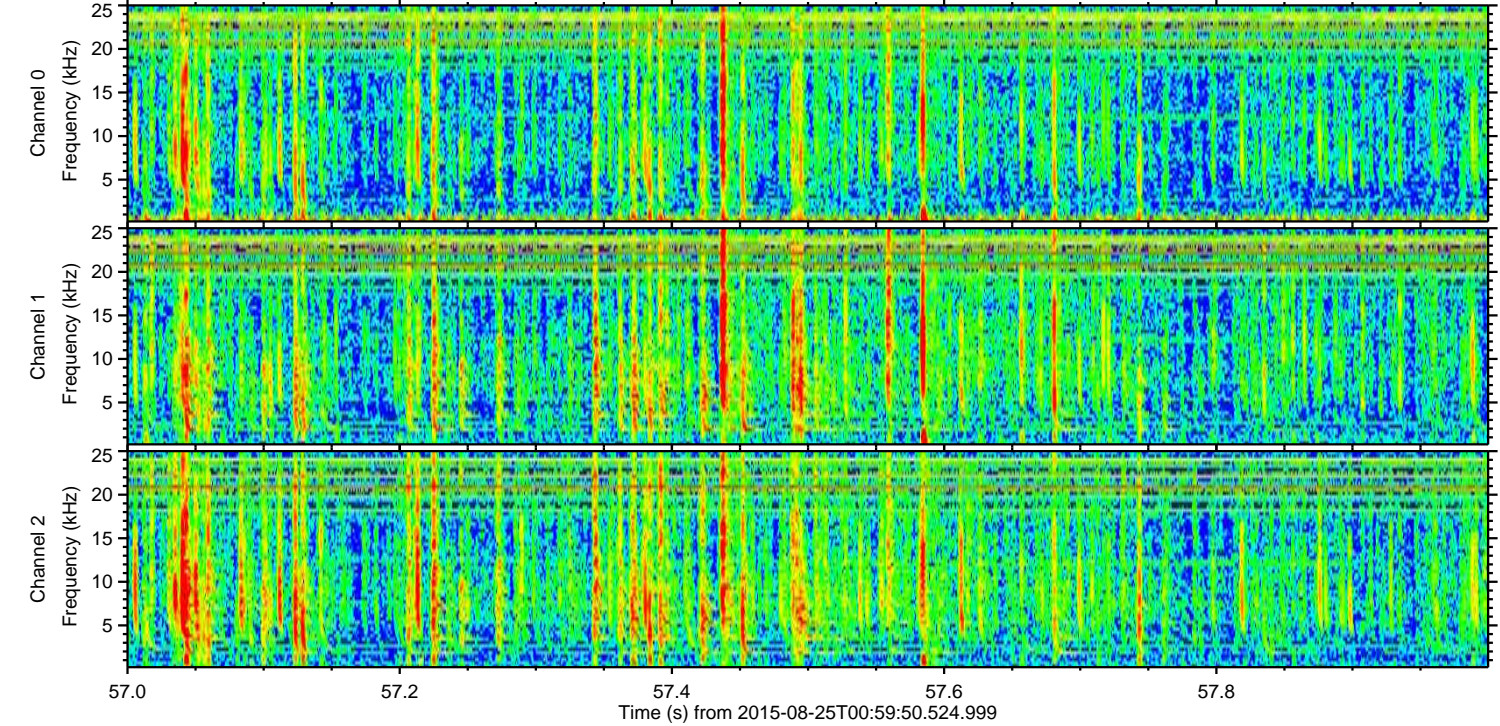
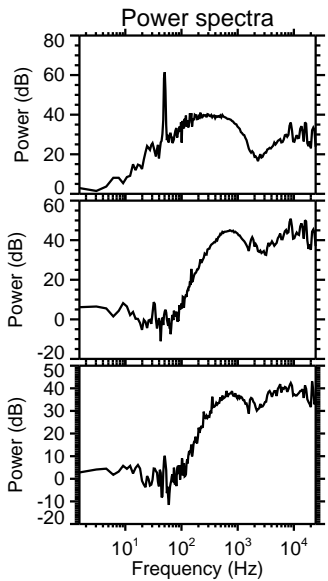
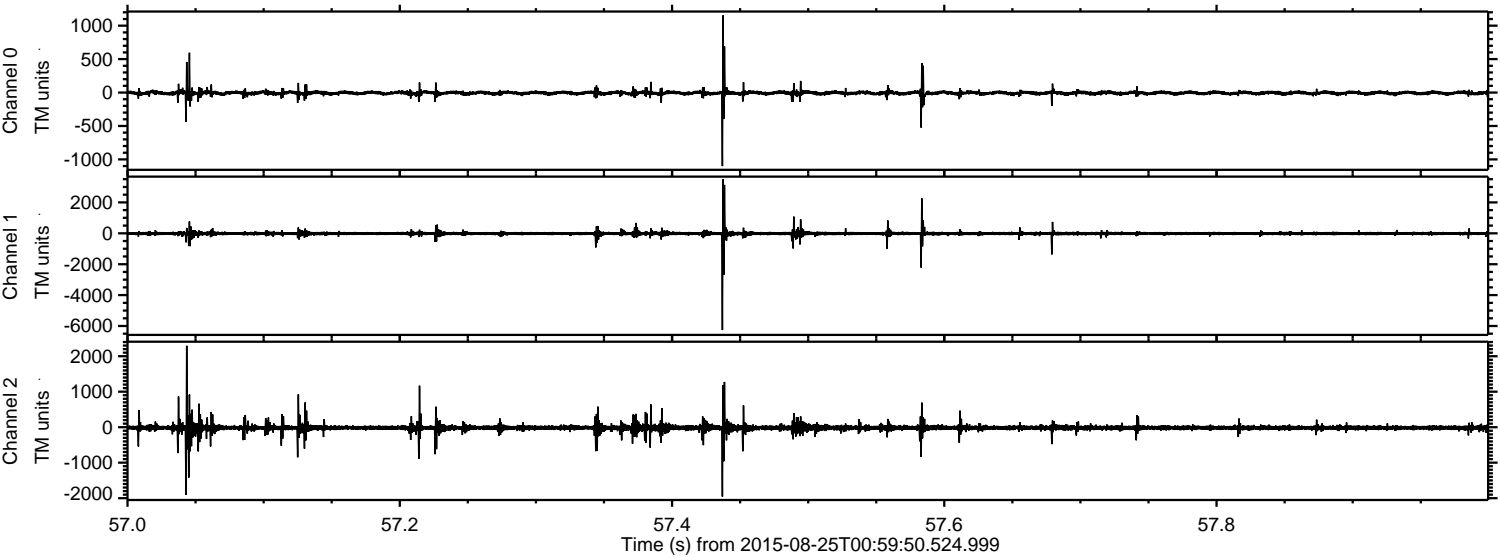

Channel 0  
mn: -1101  
mx: 1154  
 $\mu$ : -6.6  
 $\sigma$ : 23.1

Channel 1  
mn: -6263  
mx: 3494  
 $\mu$ : -14.6  
 $\sigma$ : 89.3

Channel 2  
mn: -1954  
mx: 2294  
 $\mu$ : -16.8  
 $\sigma$ : 62.2



ELMAVAN 3D WAVEFORMS (Measured data sampled at 50 kHz) 51000 packets of 144 samples from 2015-08-25T00:59:50.524.999. Part 103/147

