

ELMAVAN 3D WAVEFORMS (Measured data sampled at 50 kHz) 51000 packets of 144 samples from 2015-08-24T23:34:46.644.000.

Processed Tue Oct 6 17:43:33 2015 by ELM ver.2012-10-06 from 001__elm20150824_233445__dat00.bin

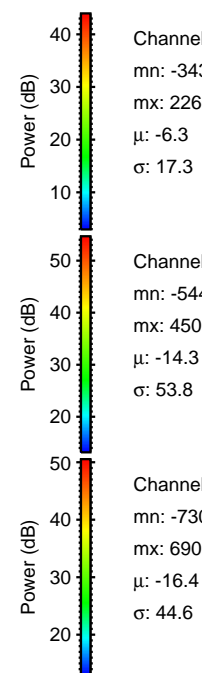
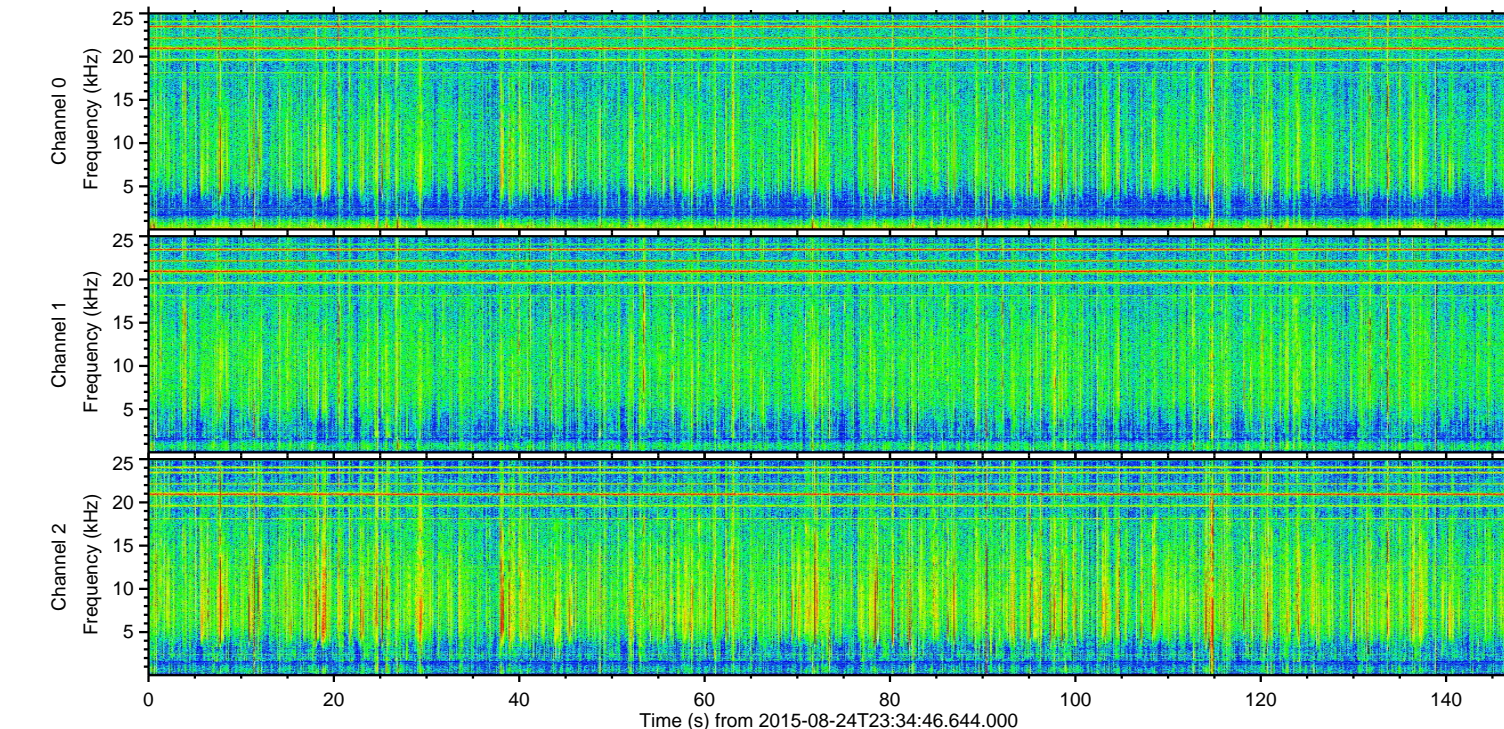
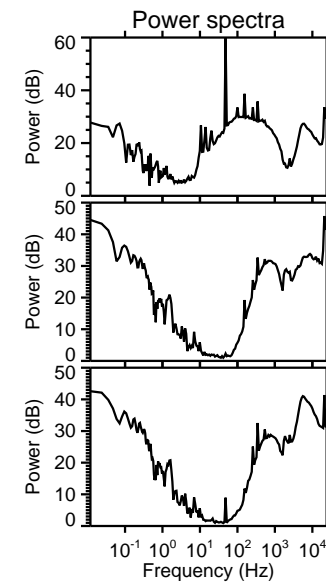
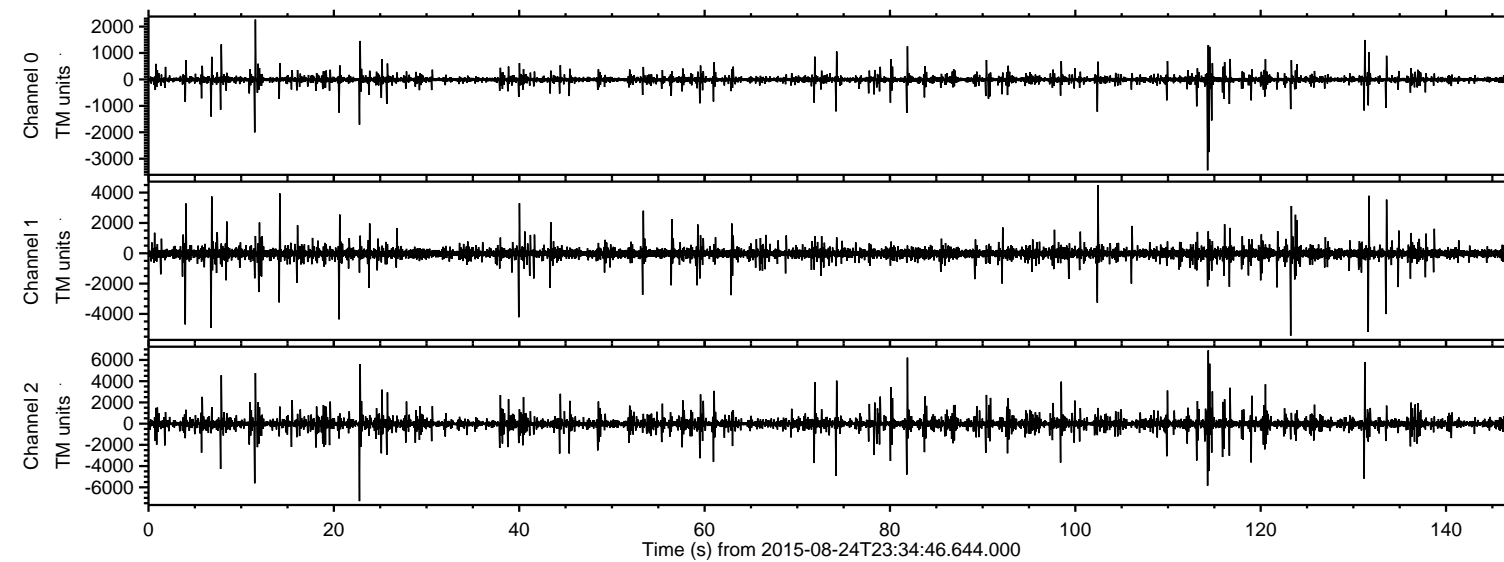

Channel 0
mn: -3437
mx: 2266
 μ : -6.3
 σ : 17.3

Channel 1
mn: -5443
mx: 4500
 μ : -14.3
 σ : 53.8

Channel 2
mn: -7304
mx: 6905
 μ : -16.4
 σ : 44.6

ELMAVAN 3D WAVEFORMS (Measured data sampled at 50 kHz) 51000 packets of 144 samples from 2015-08-24T23:34:46.644.000. Part 23/147

Processed Tue Oct 6 17:43:48 2015 by ELM ver.2012-10-06 from 001__elm20150824_233445__dat00.bin

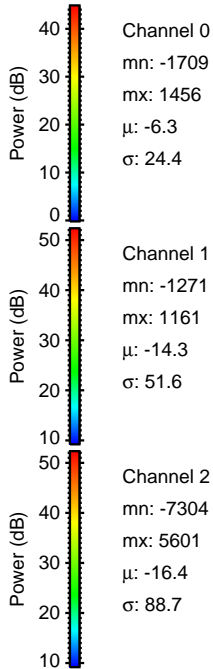
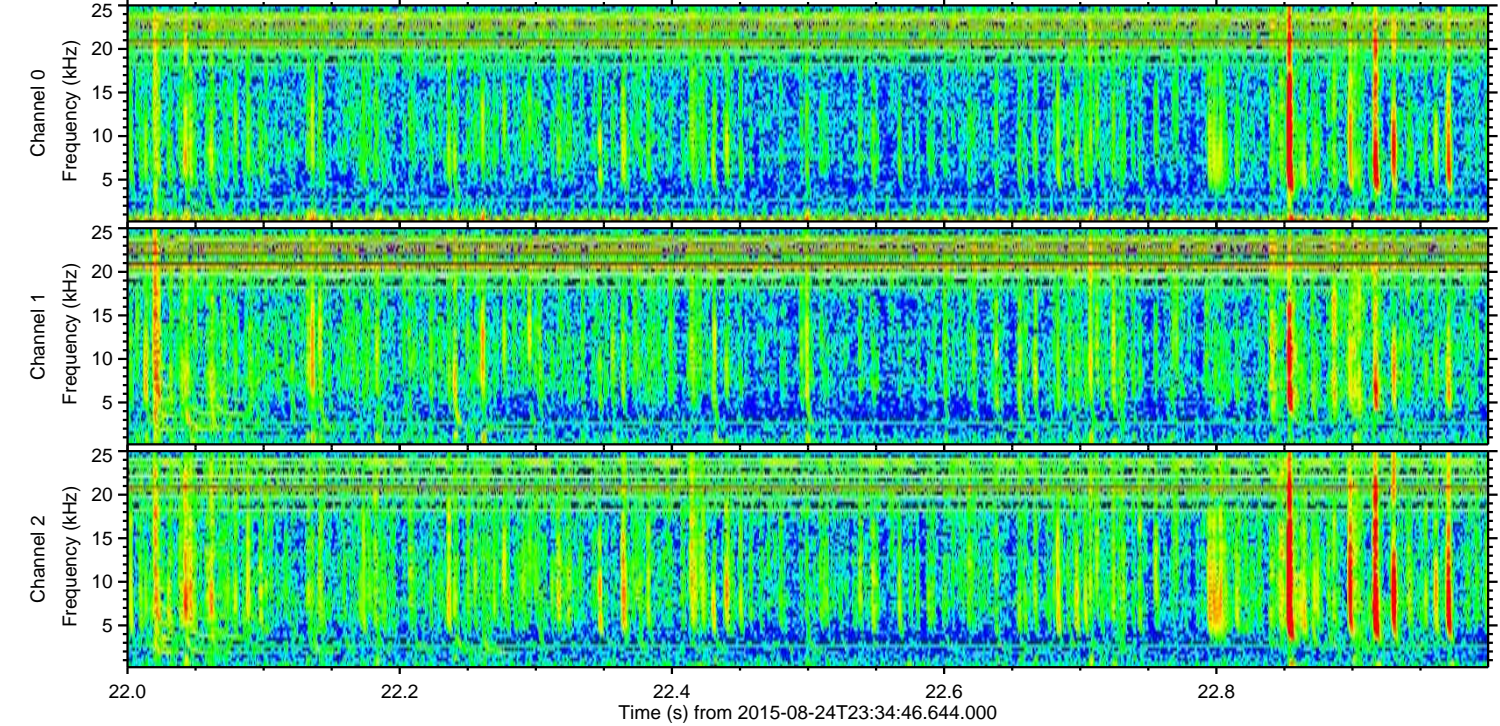
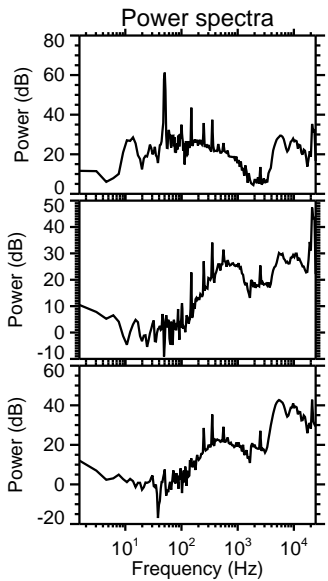
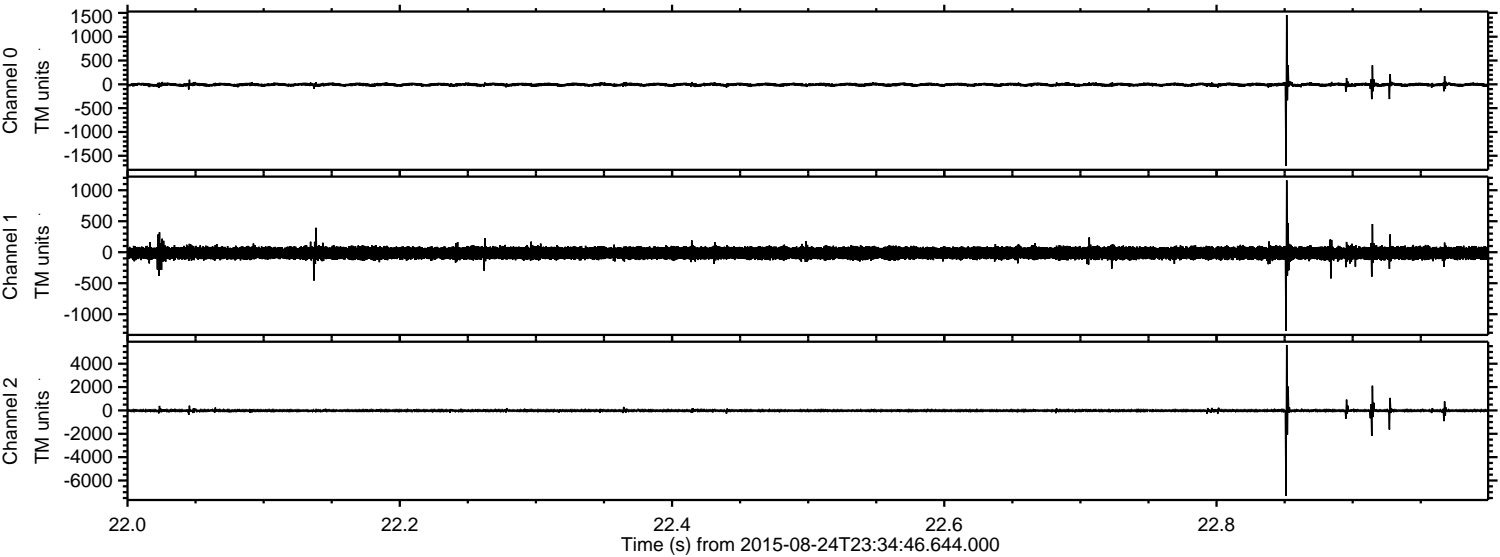

Channel 0
mn: -1709
mx: 1456
 μ : -6.3
 σ : 24.4

Channel 1
mn: -1271
mx: 1161
 μ : -14.3
 σ : 51.6

Channel 2
mn: -7304
mx: 5601
 μ : -16.4
 σ : 88.7

ELMAVAN 3D WAVEFORMS (Measured data sampled at 50 kHz) 51000 packets of 144 samples from 2015-08-24T23:34:46.644.000. Part 115/147

Processed Tue Oct 6 17:43:49 2015 by ELM ver.2012-10-06 from 001__elm20150824_233445__dat00.bin

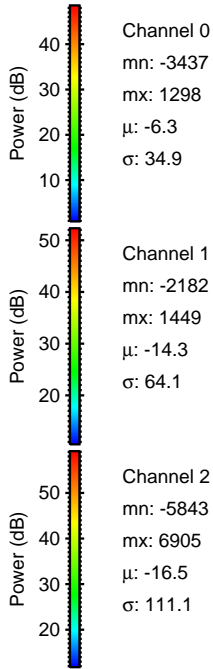
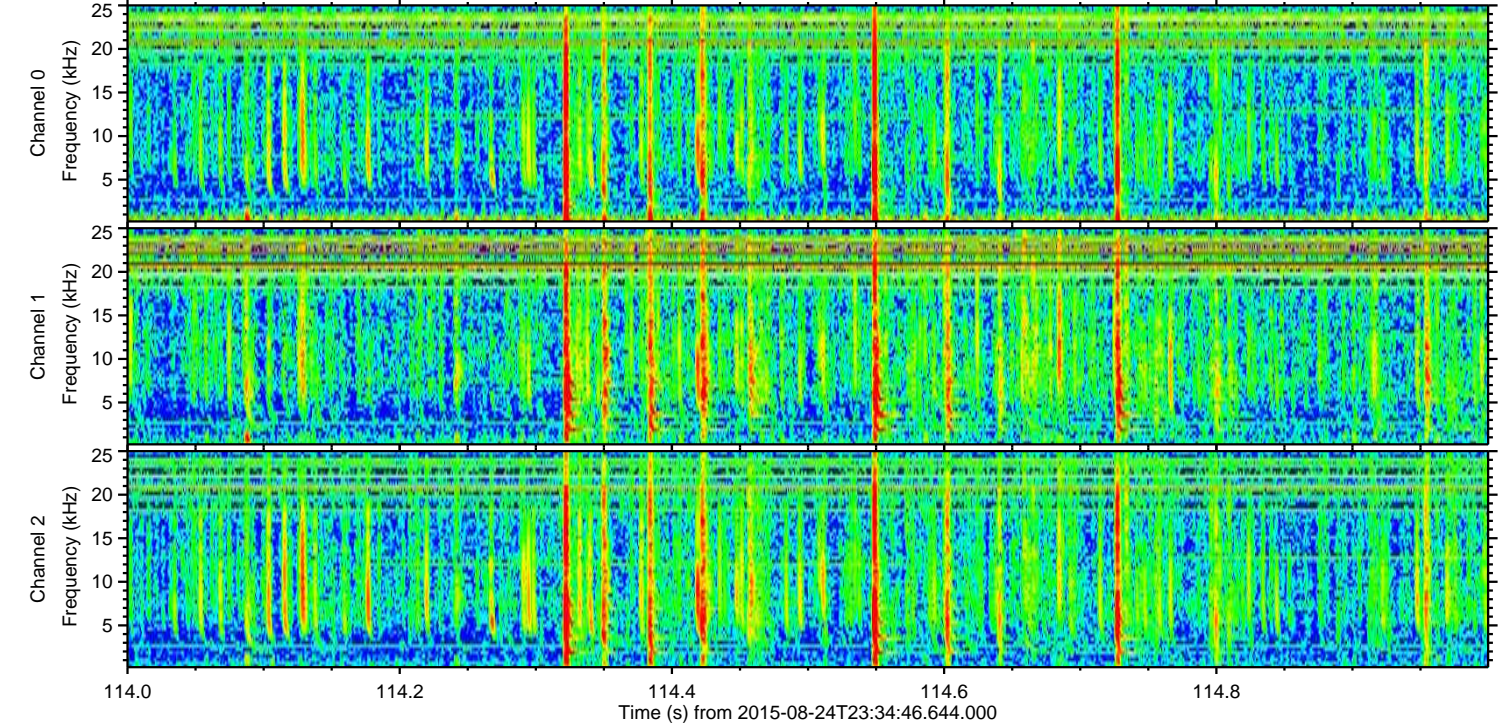
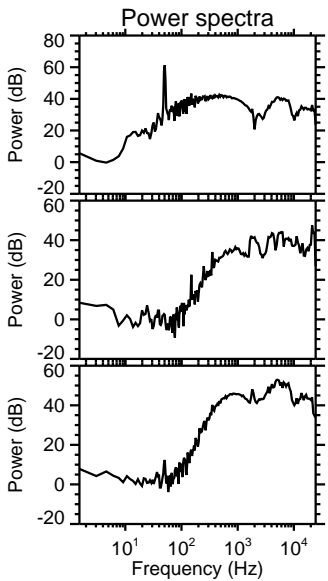
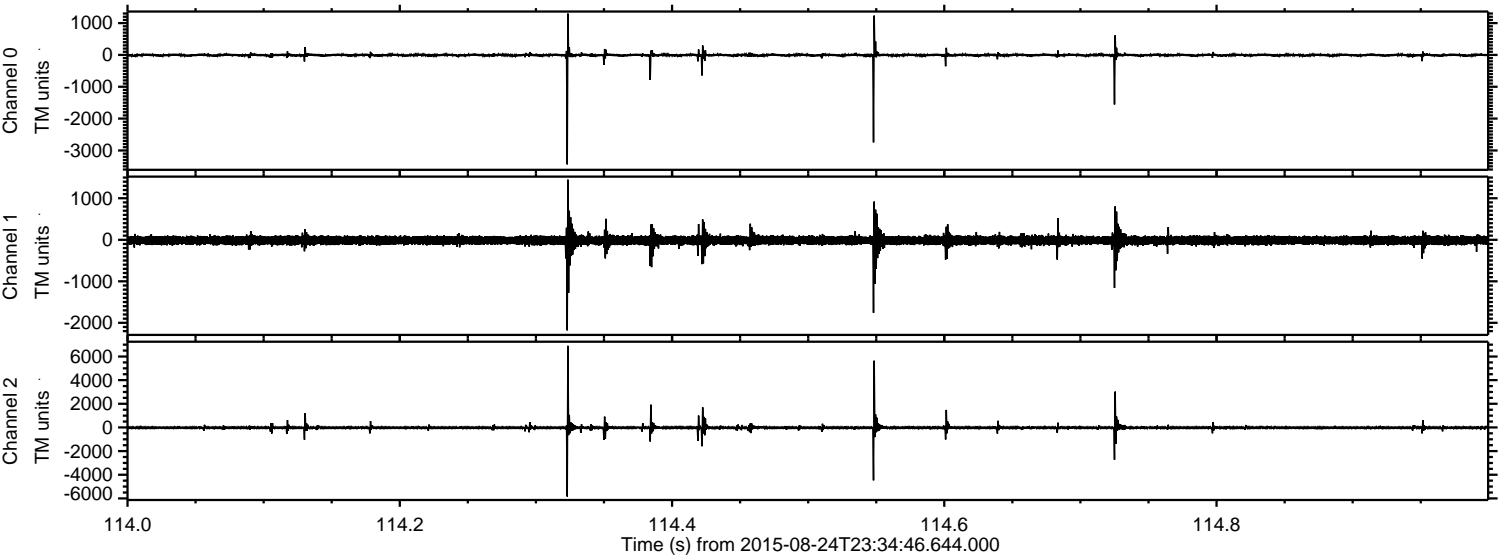

Processed Tue Oct 6 17:43:50 2015 by ELM ver.2012-10-06 from 001__elm20150824_233445__dat00.bin

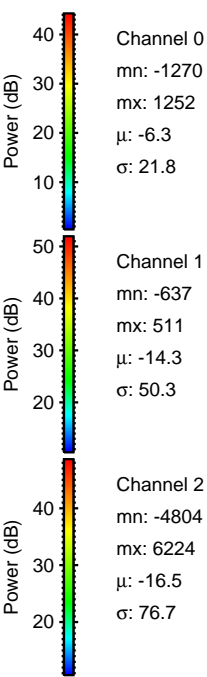
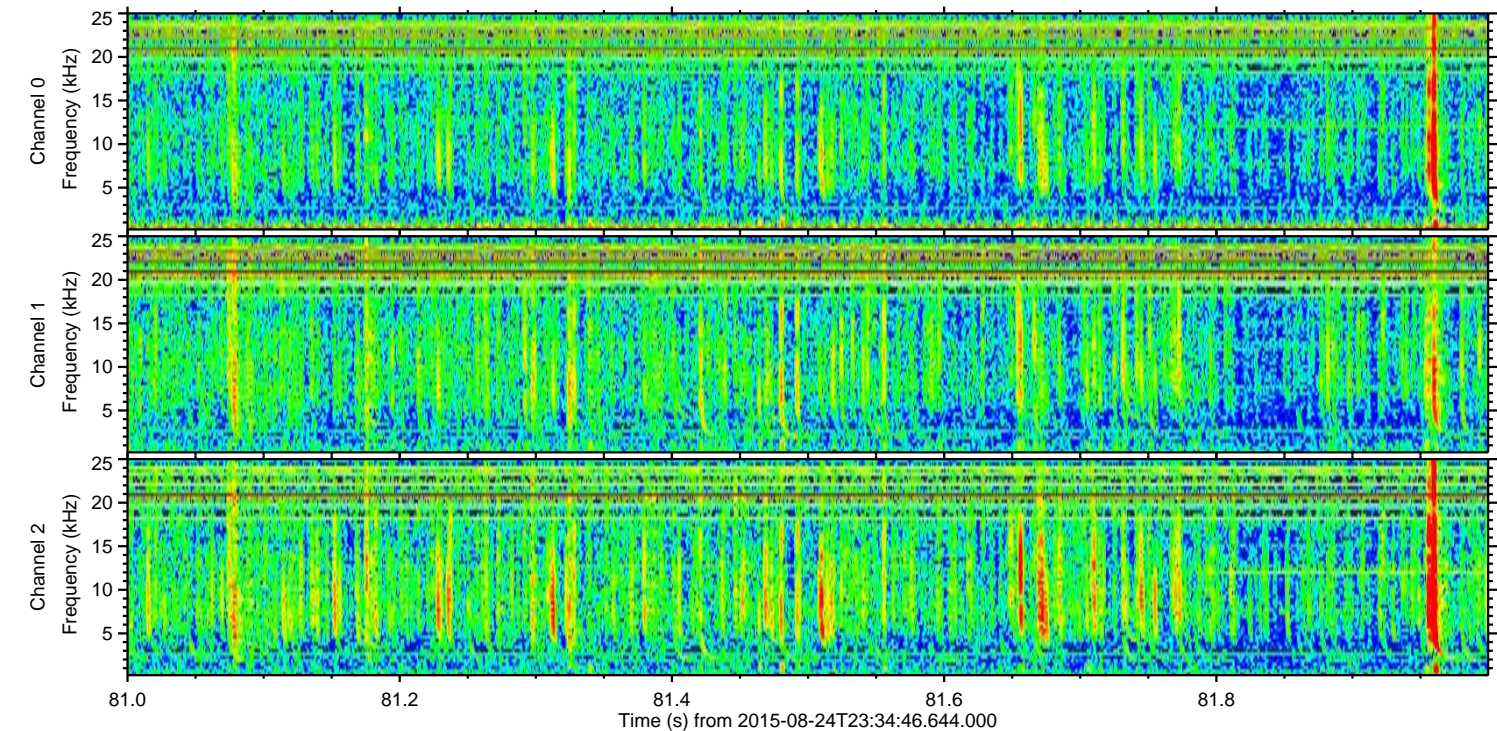
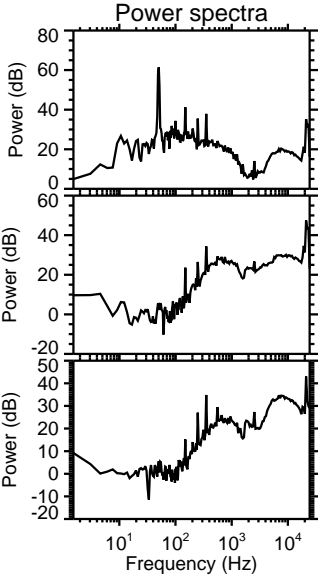
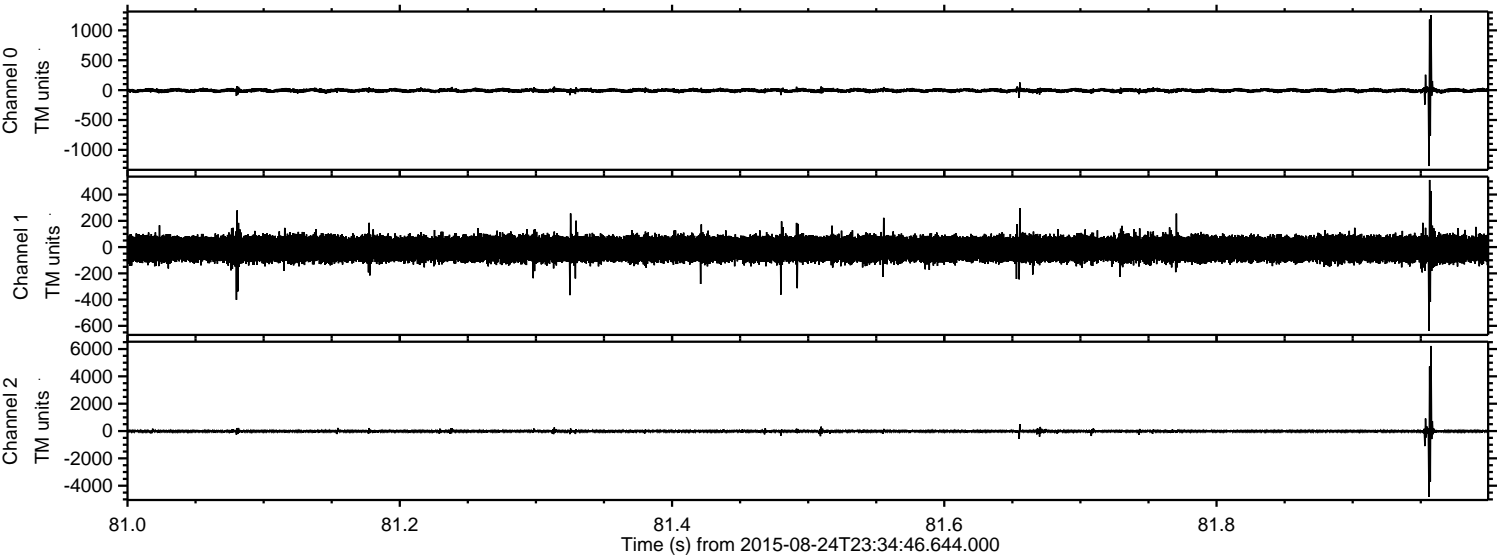

ELMAVAN 3D WAVEFORMS (Measured data sampled at 50 kHz) 51000 packets of 144 samples from 2015-08-24T23:34:46.644.000. Part 132/147

Processed Tue Oct 6 17:43:51 2015 by ELM ver.2012-10-06 from 001__elm20150824_233445__dat00.bin

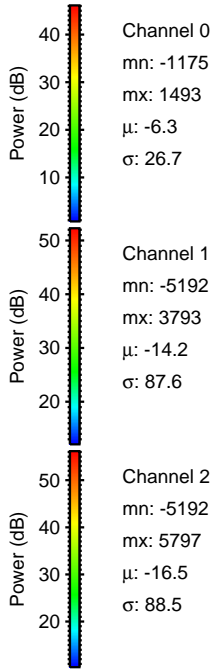
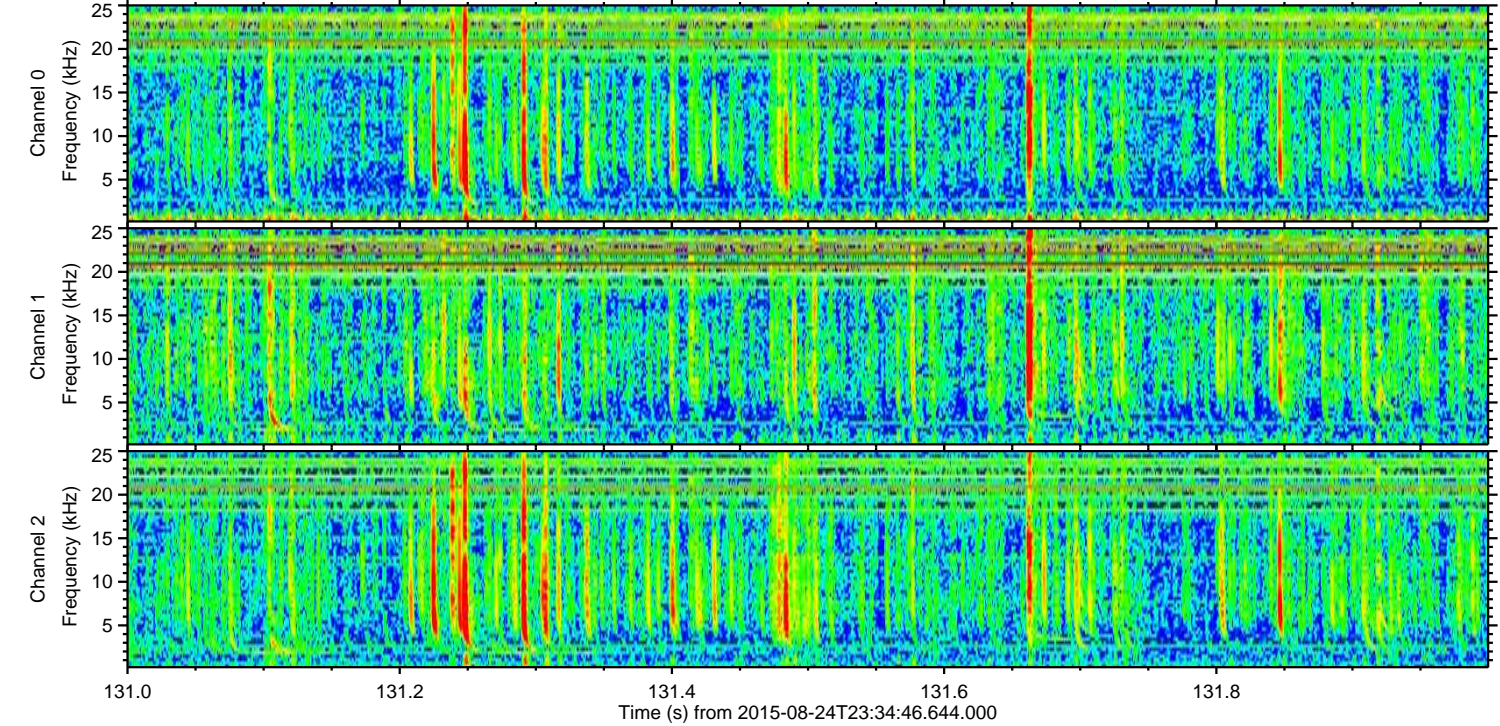
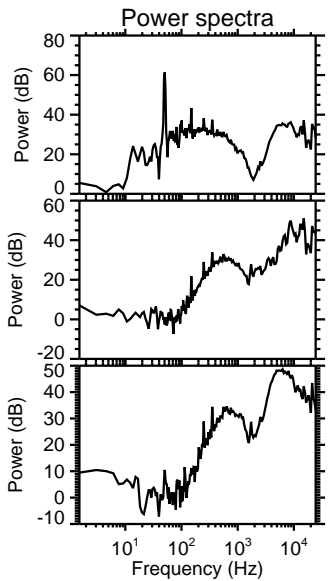
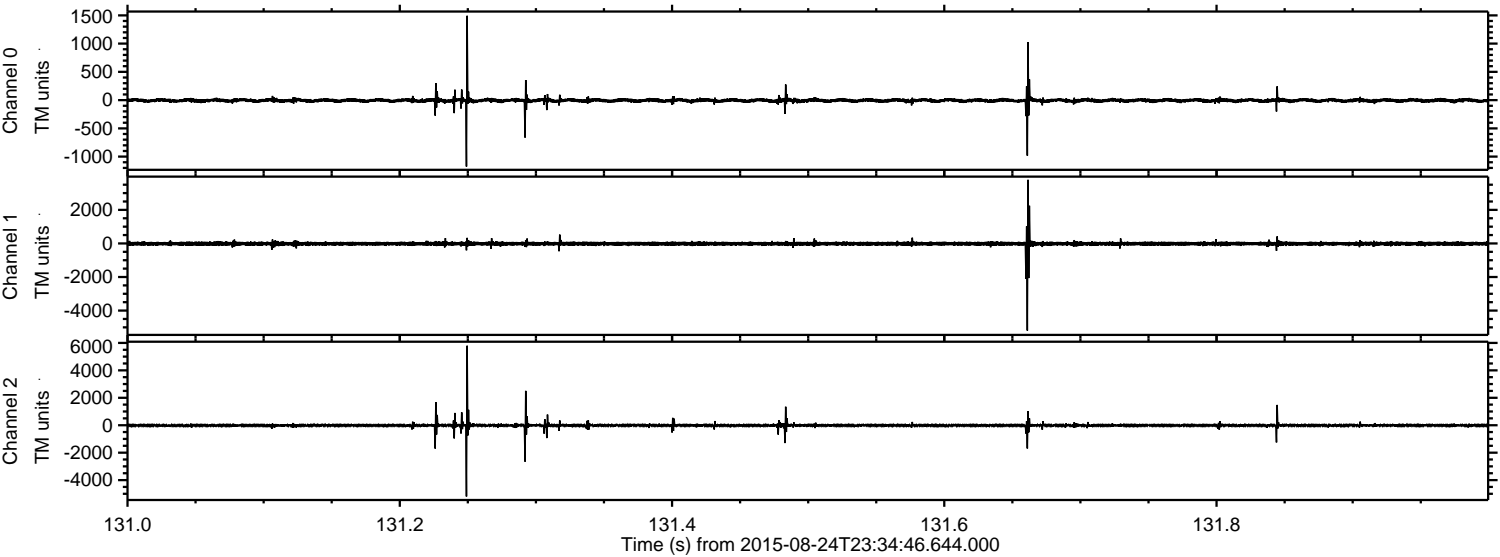

ELMAVAN 3D WAVEFORMS (Measured data sampled at 50 kHz) 51000 packets of 144 samples from 2015-08-24T23:34:46.644.000. Part 12/147

Processed Tue Oct 6 17:43:52 2015 by ELM ver.2012-10-06 from 001__elm20150824_233445__dat00.bin

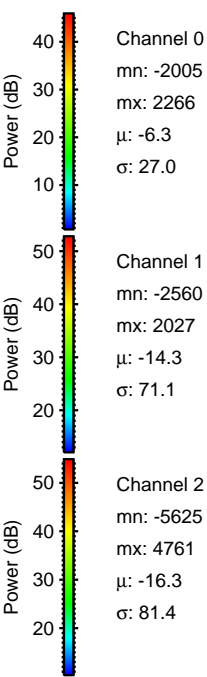
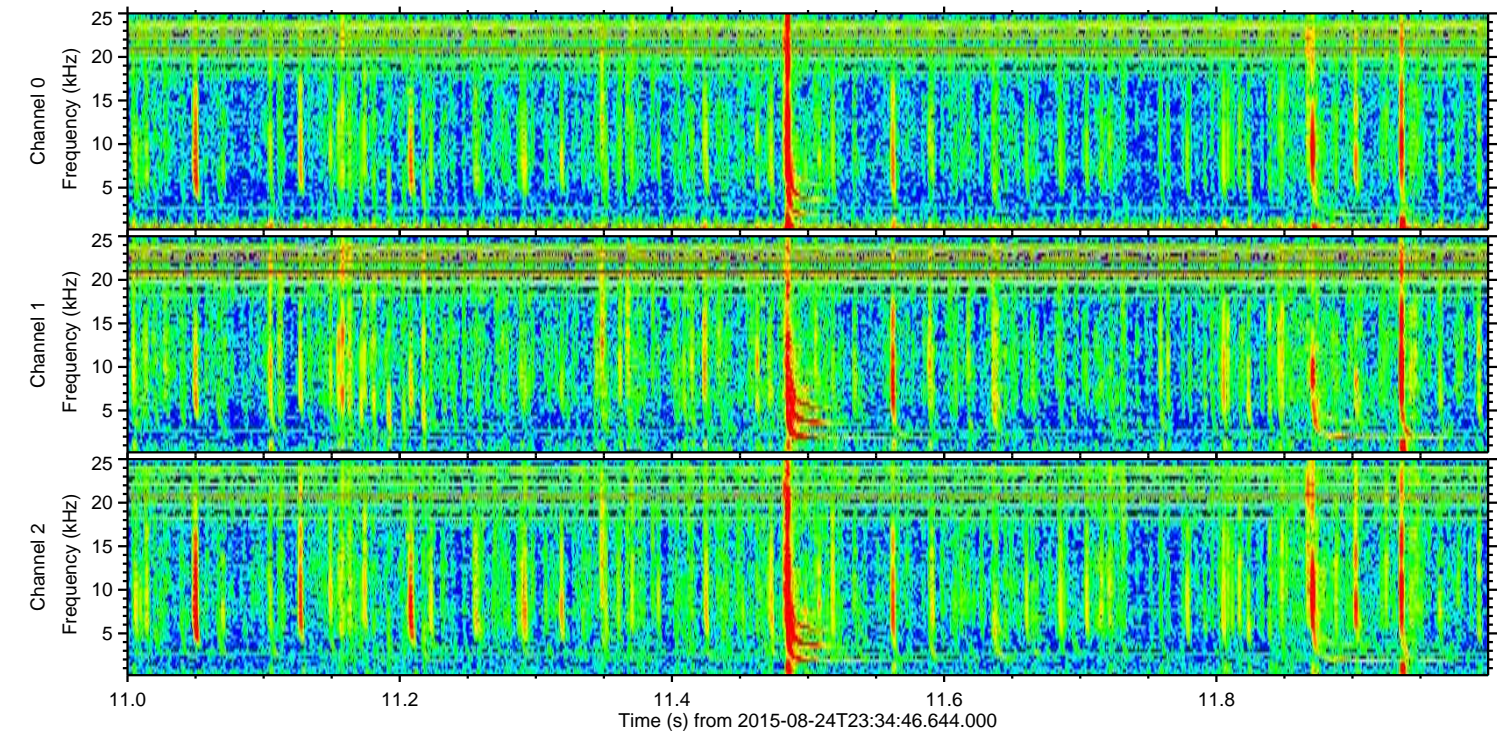
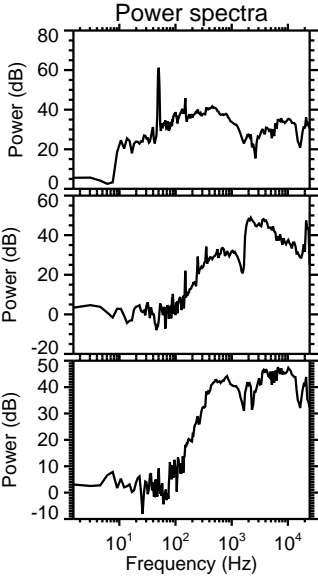
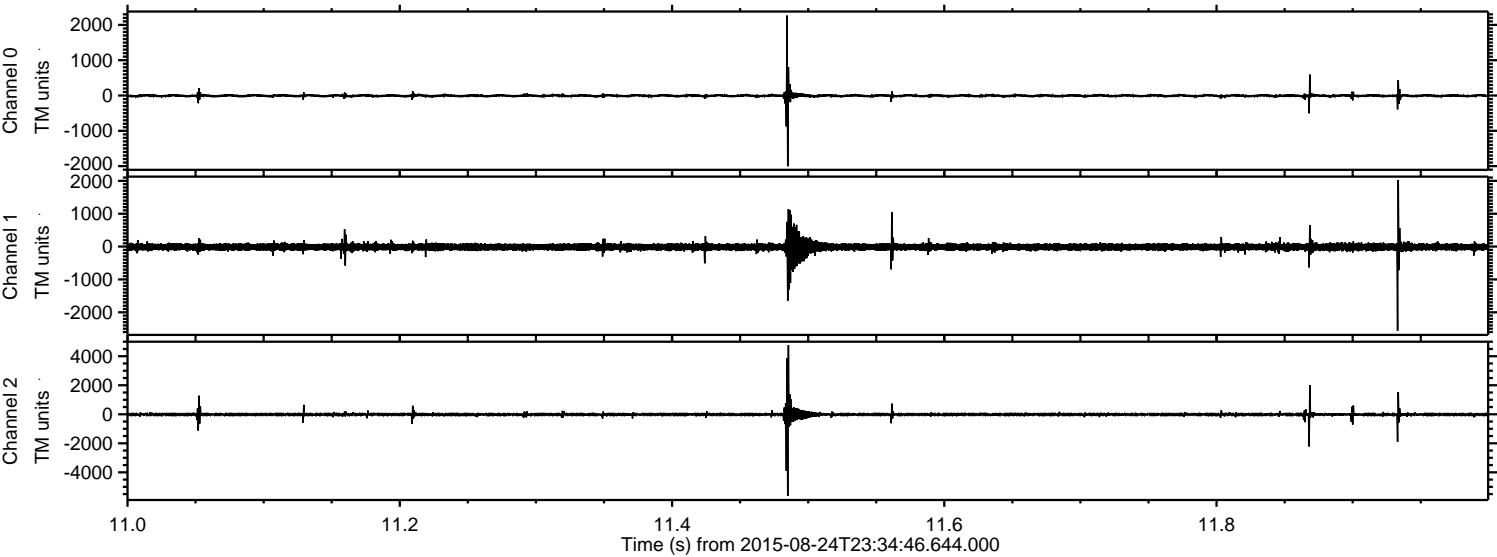

Channel 0
mn: -2005
mx: 2266
 μ : -6.3
 σ : 27.0

Channel 1
mn: -2560
mx: 2027
 μ : -14.3
 σ : 71.1

Channel 2
mn: -5625
mx: 4761
 μ : -16.3
 σ : 81.4

ELMAVAN 3D WAVEFORMS (Measured data sampled at 50 kHz) 51000 packets of 144 samples from 2015-08-24T23:34:46.644.000. Part 124/147

Processed Tue Oct 6 17:43:53 2015 by ELM ver.2012-10-06 from 001__elm20150824_233445__dat00.bin

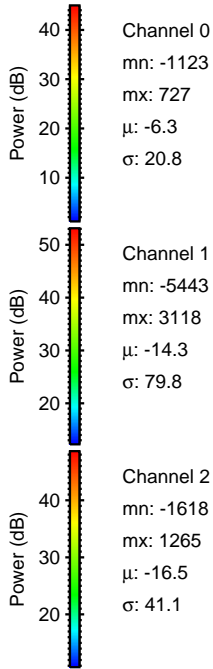
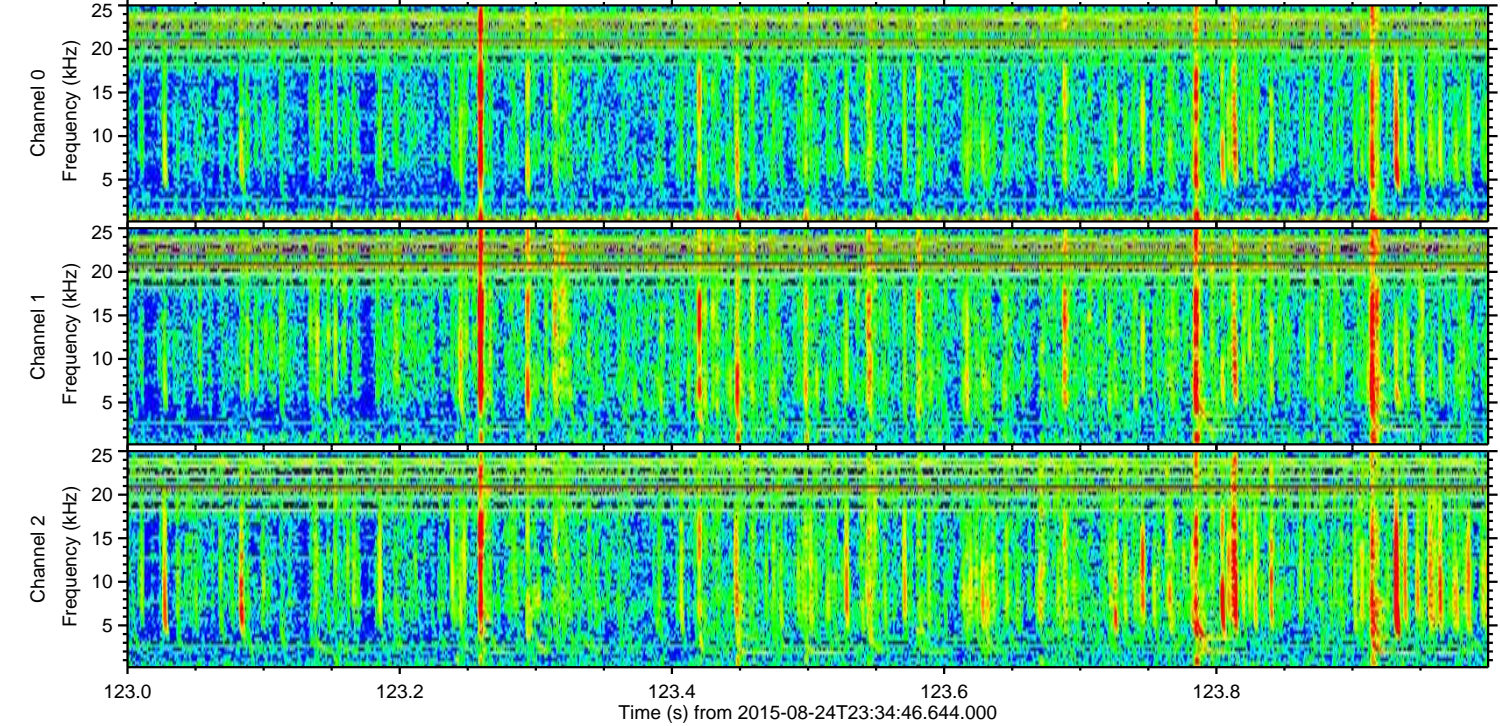
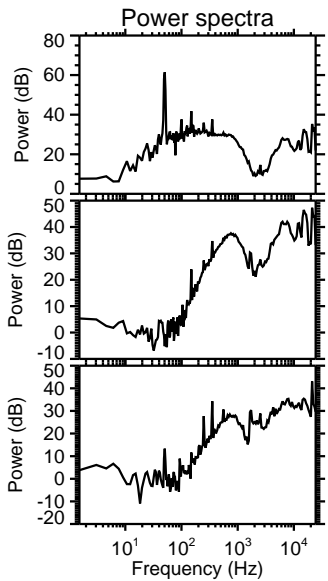
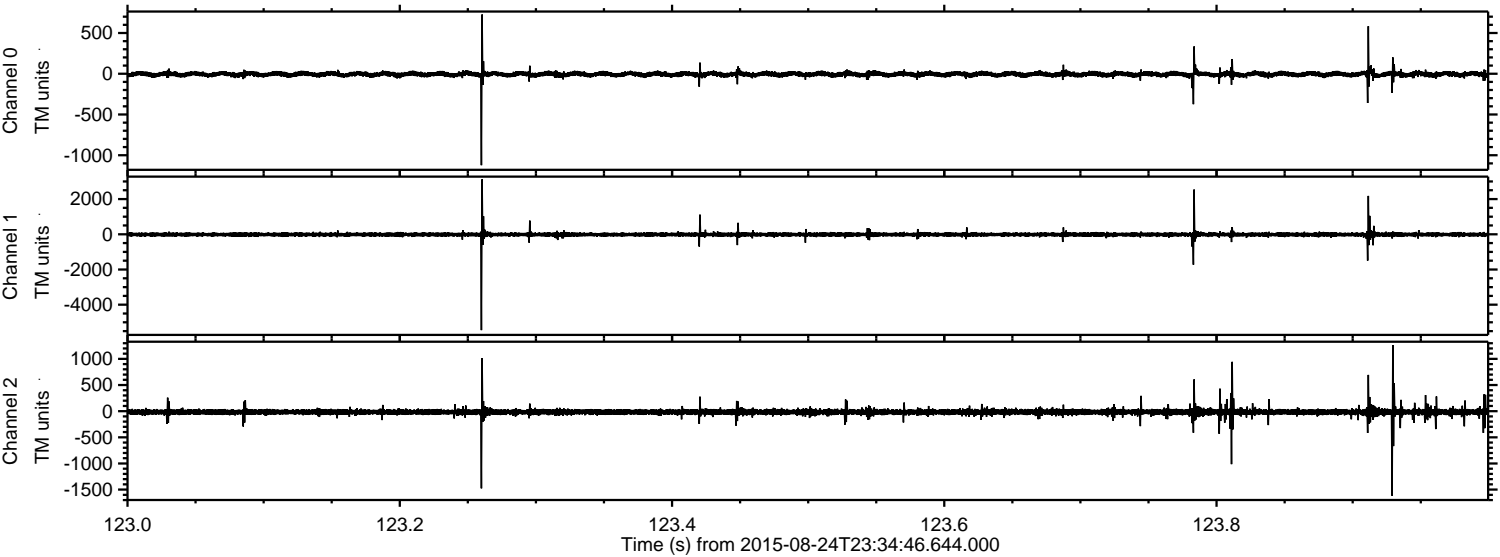

ELMAVAN 3D WAVEFORMS (Measured data sampled at 50 kHz) 51000 packets of 144 samples from 2015-08-24T23:34:46.644.000. Part 7/147

Processed Tue Oct 6 17:43:54 2015 by ELM ver.2012-10-06 from 001__elm20150824_233445__dat00.bin

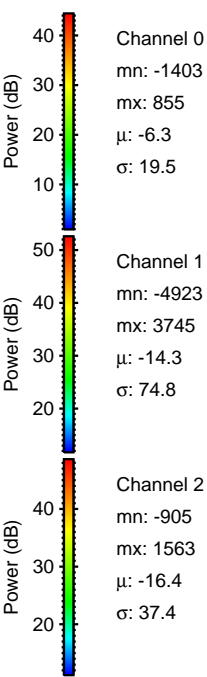
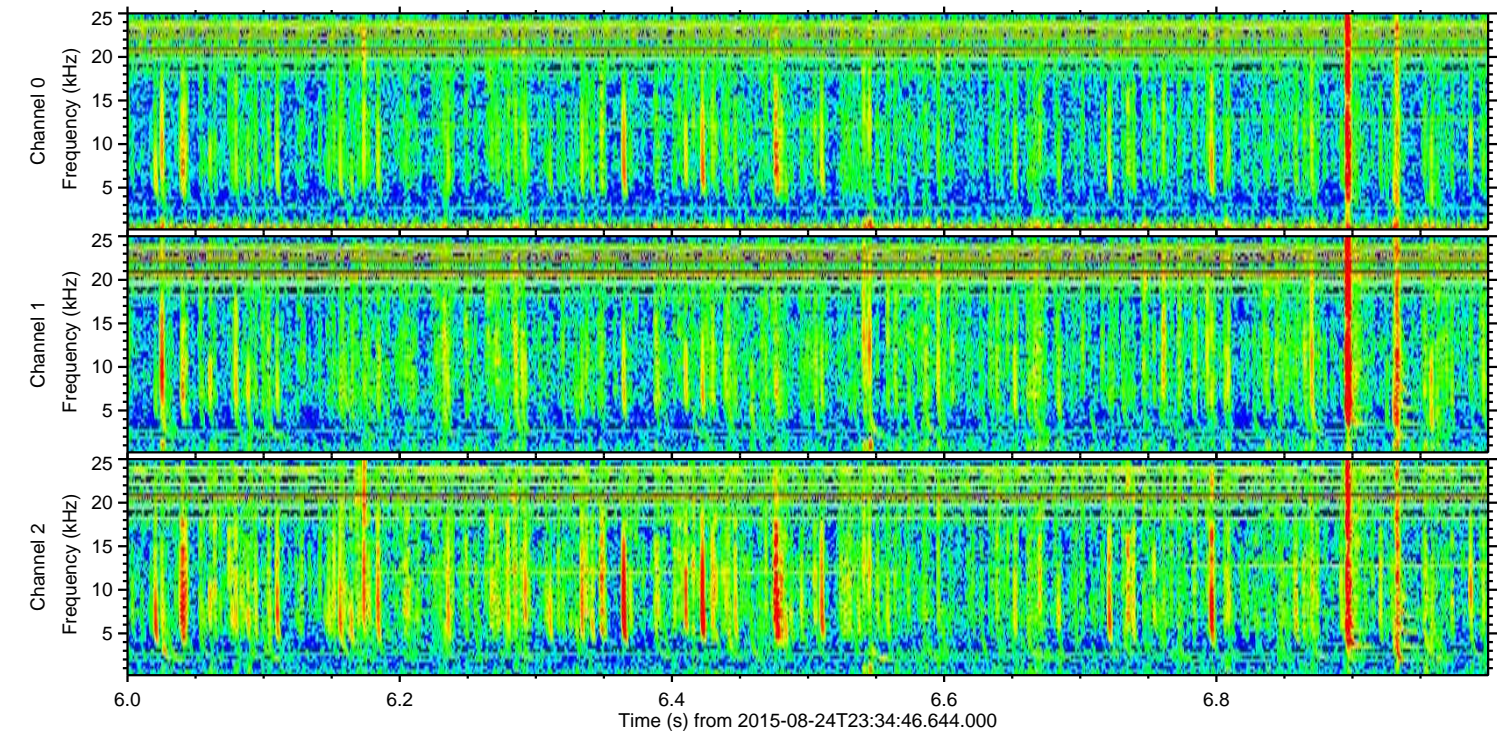
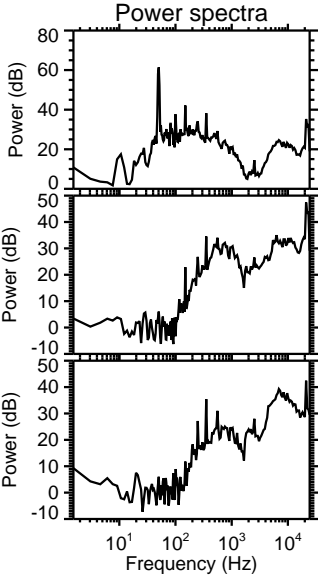
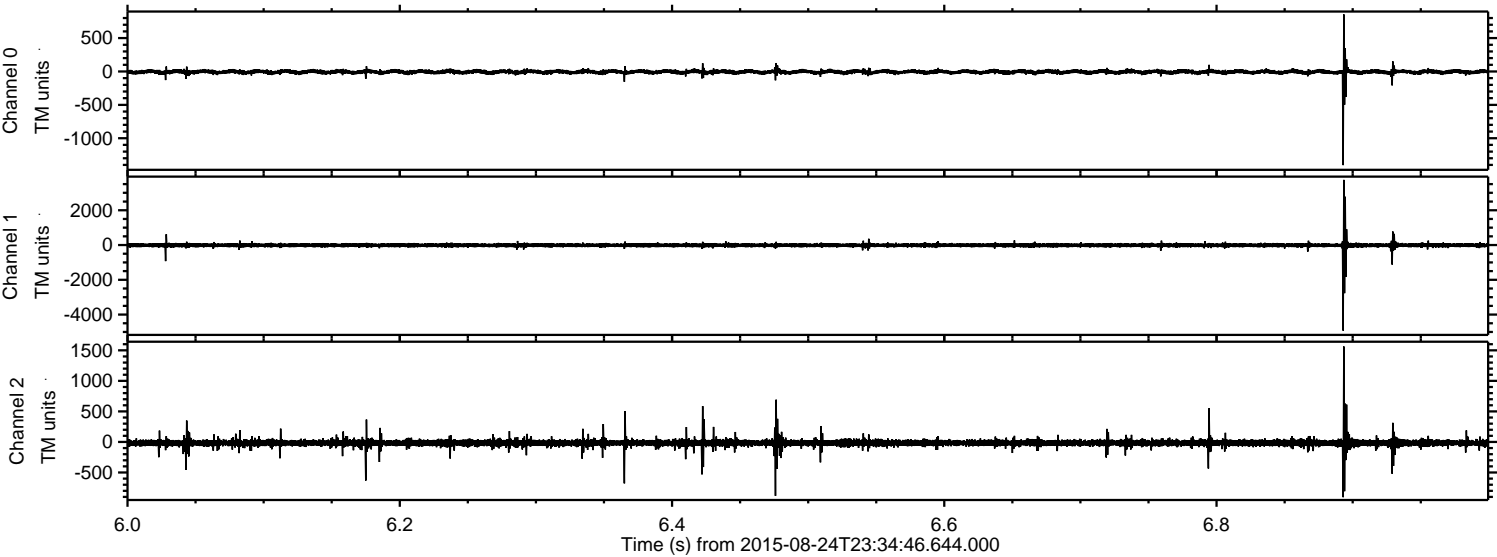

Channel 0
mn: -1403
mx: 855
 μ : -6.3
 σ : 19.5

Channel 1
mn: -4923
mx: 3745
 μ : -14.3
 σ : 74.8

Channel 2
mn: -905
mx: 1563
 μ : -16.4
 σ : 37.4

ELMAVAN 3D WAVEFORMS (Measured data sampled at 50 kHz) 51000 packets of 144 samples from 2015-08-24T23:34:46.644.000. Part 75/147

Processed Tue Oct 6 17:43:55 2015 by ELM ver.2012-10-06 from 001__elm20150824_233445__dat00.bin

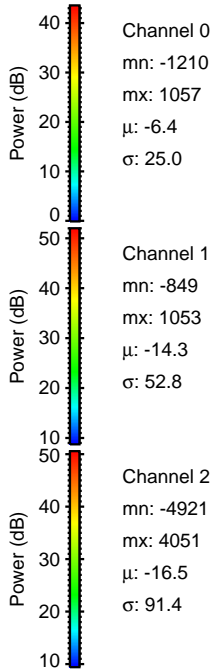
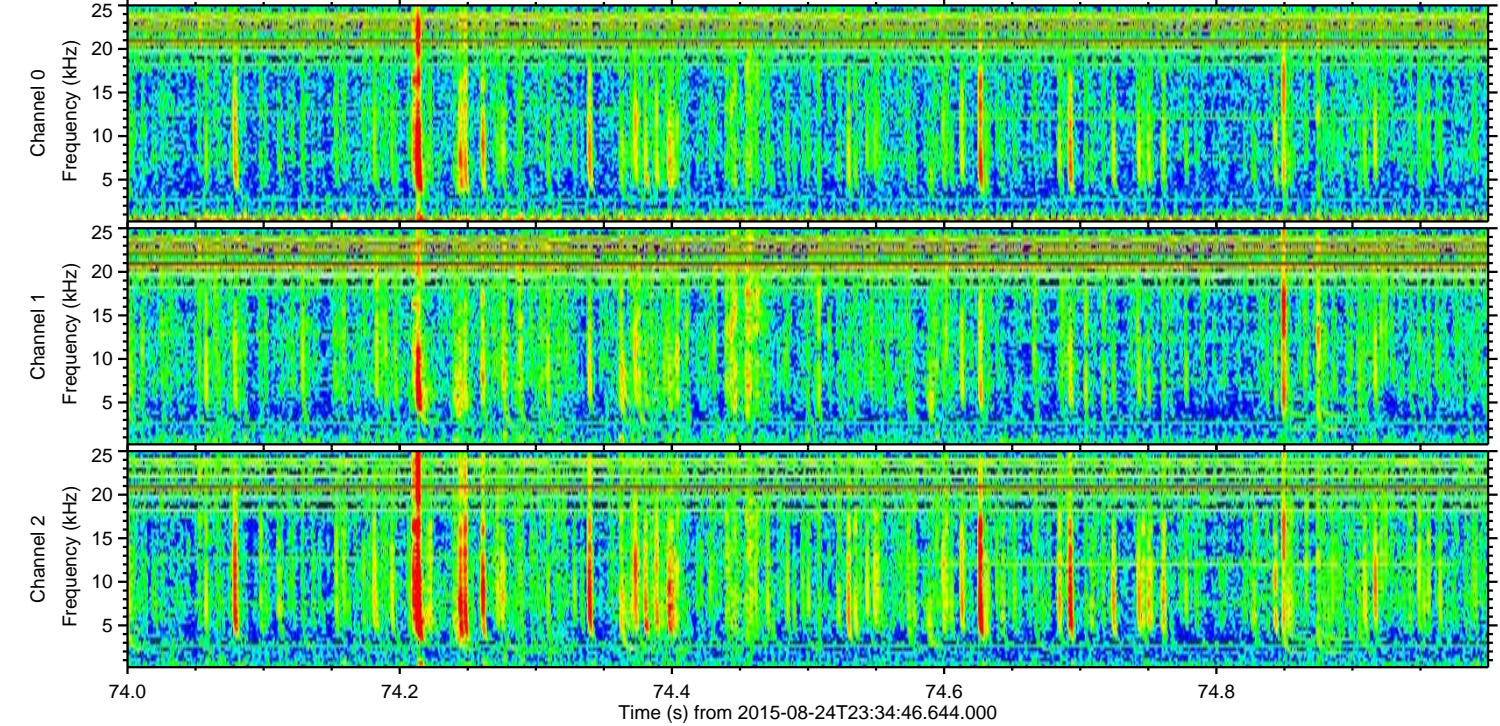
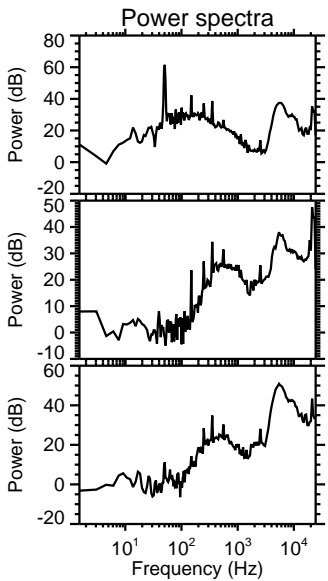
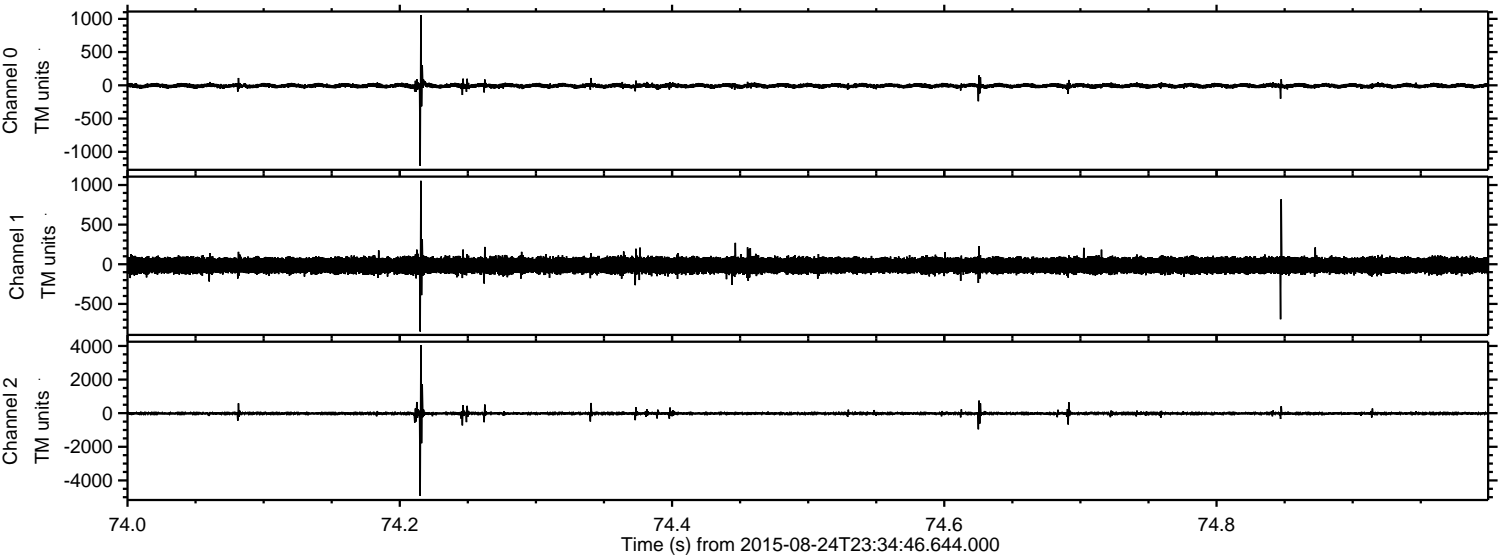

Processed Tue Oct 6 17:43:57 2015 by ELM ver.2012-10-06 from 001__elm20150824_233445__dat00.bin

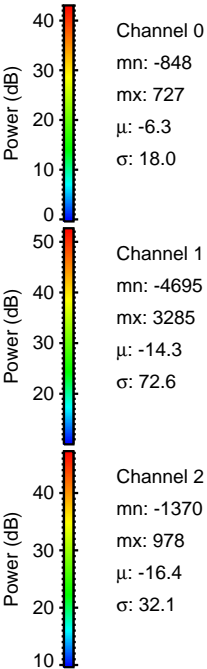
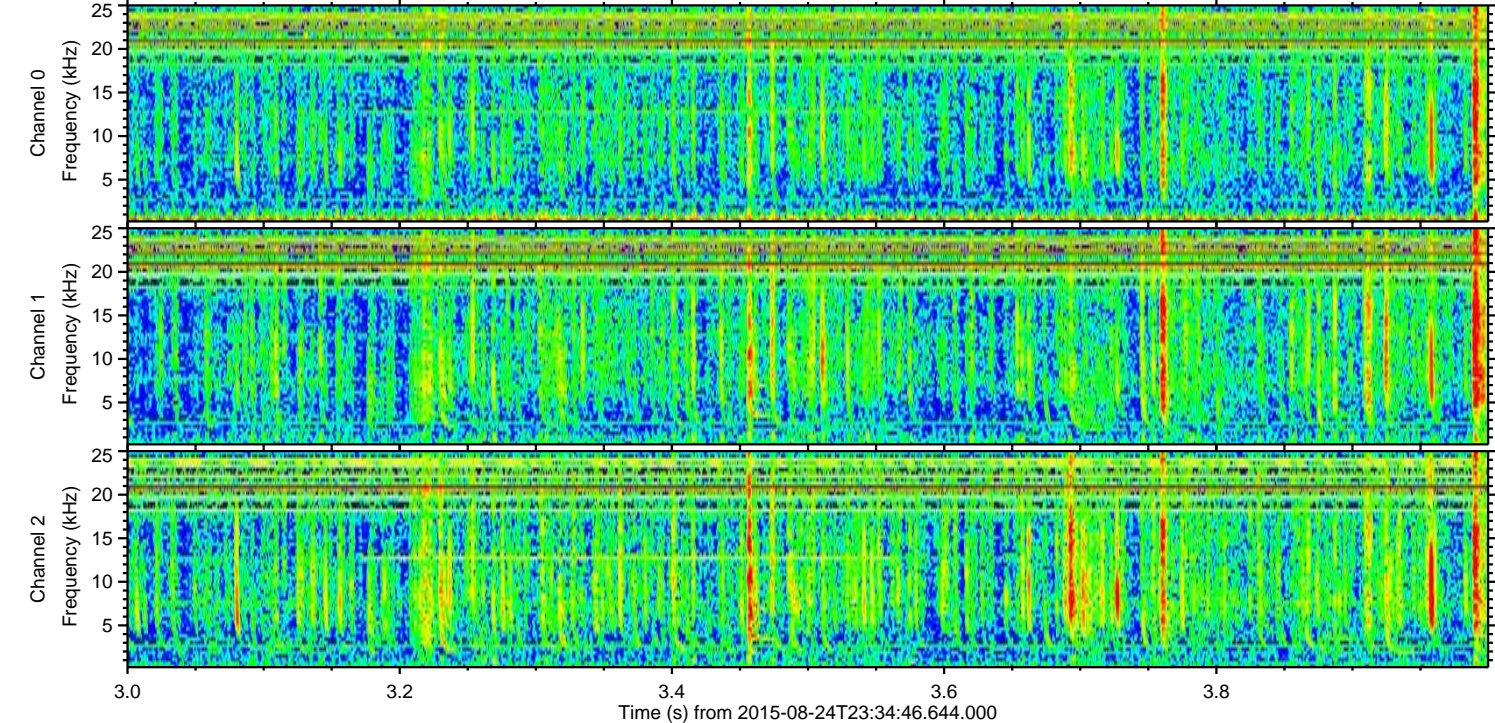
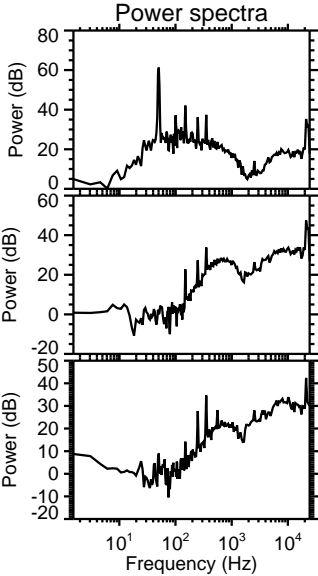
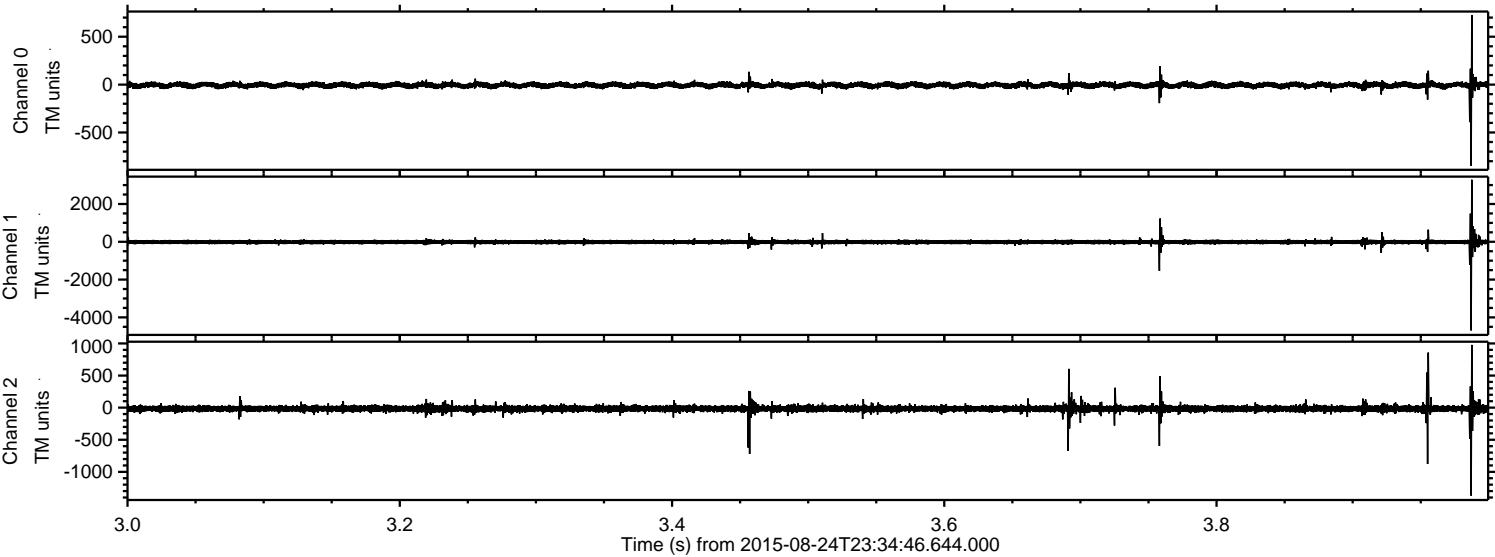

Processed Tue Oct 6 17:43:58 2015 by ELM ver.2012-10-06 from 001__elm20150824_233445__dat00.bin

