

ELMAVAN 3D WAVEFORMS (Measured data sampled at 50 kHz) 51000 packets of 144 samples from 2015-08-24T23:14:45.739.999.

Processed Tue Oct 6 17:37:57 2015 by ELM ver.2012-10-06 from 001__elm20150824_231444__dat00.bin

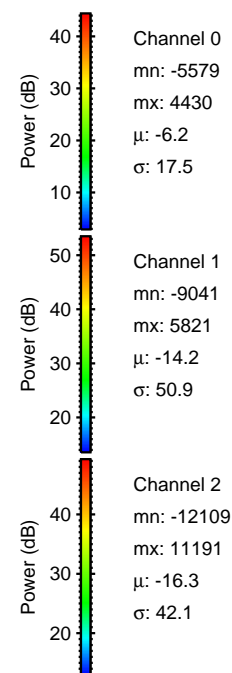

Processed Tue Oct 6 17:38:13 2015 by ELM ver.2012-10-06 from 001__elm20150824_231444__dat00.bin

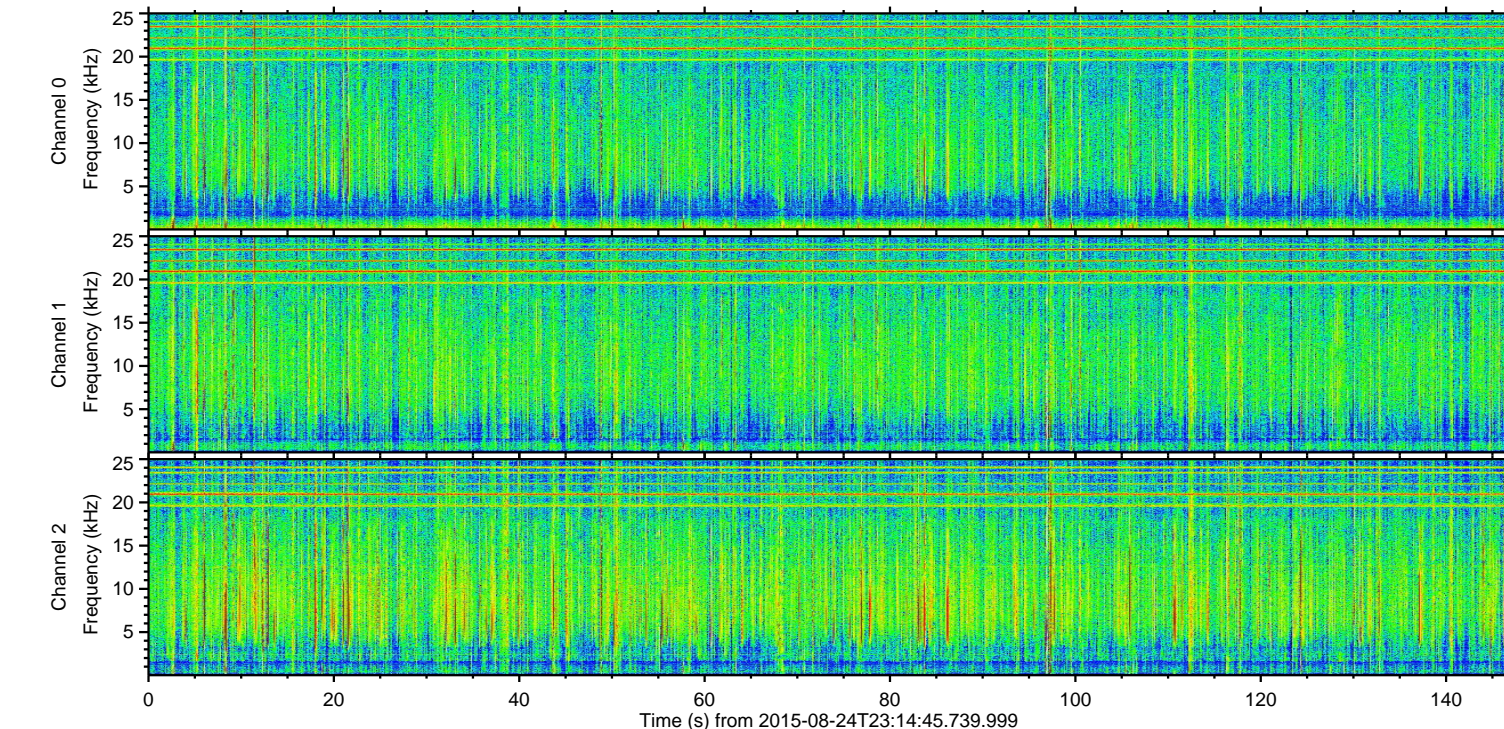
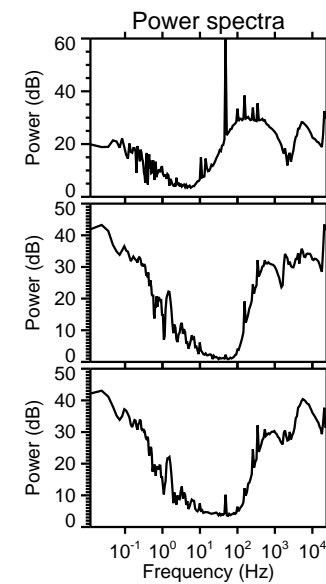
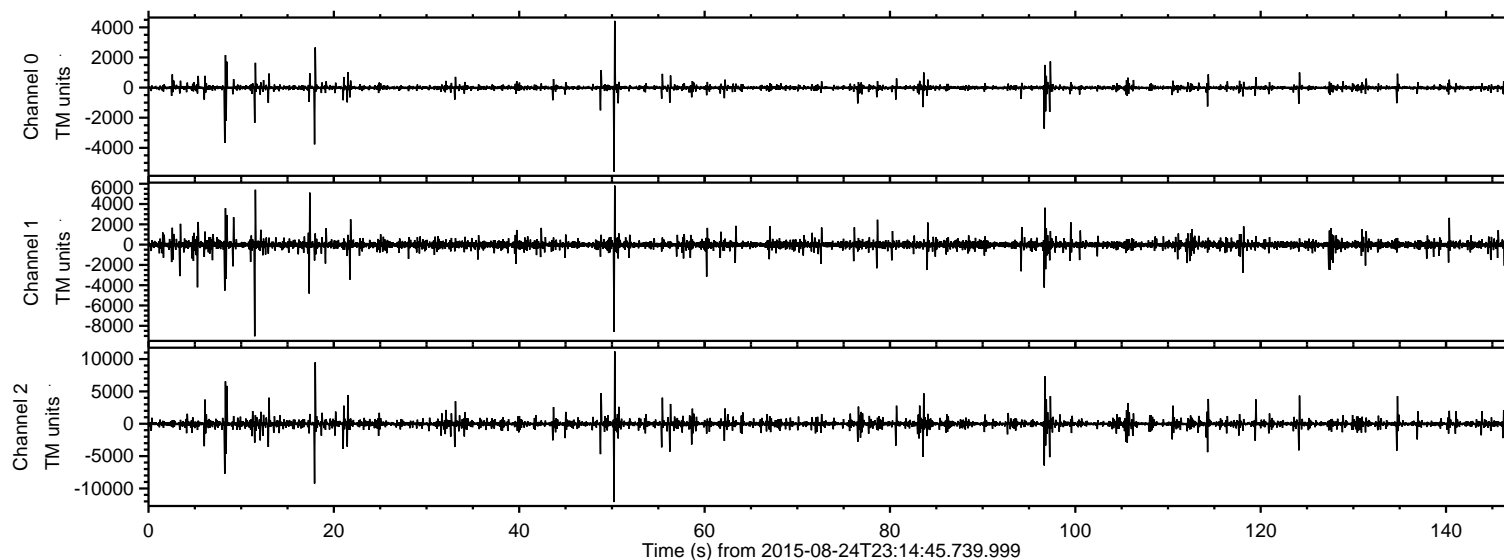
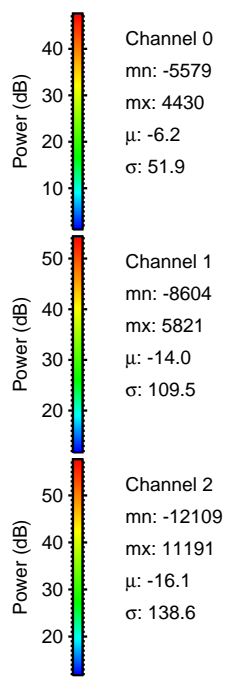
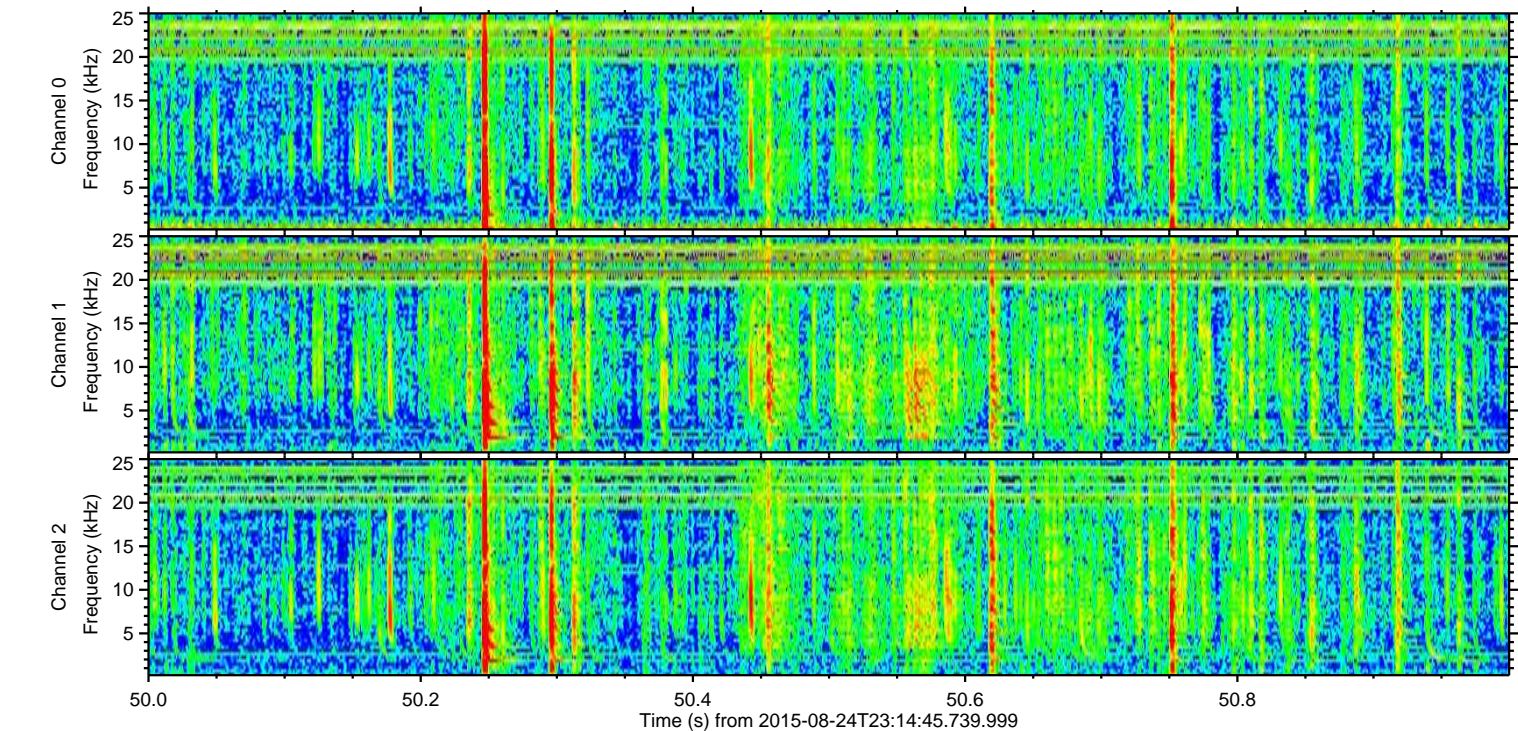
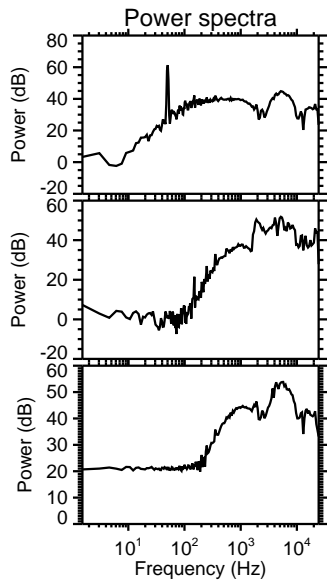
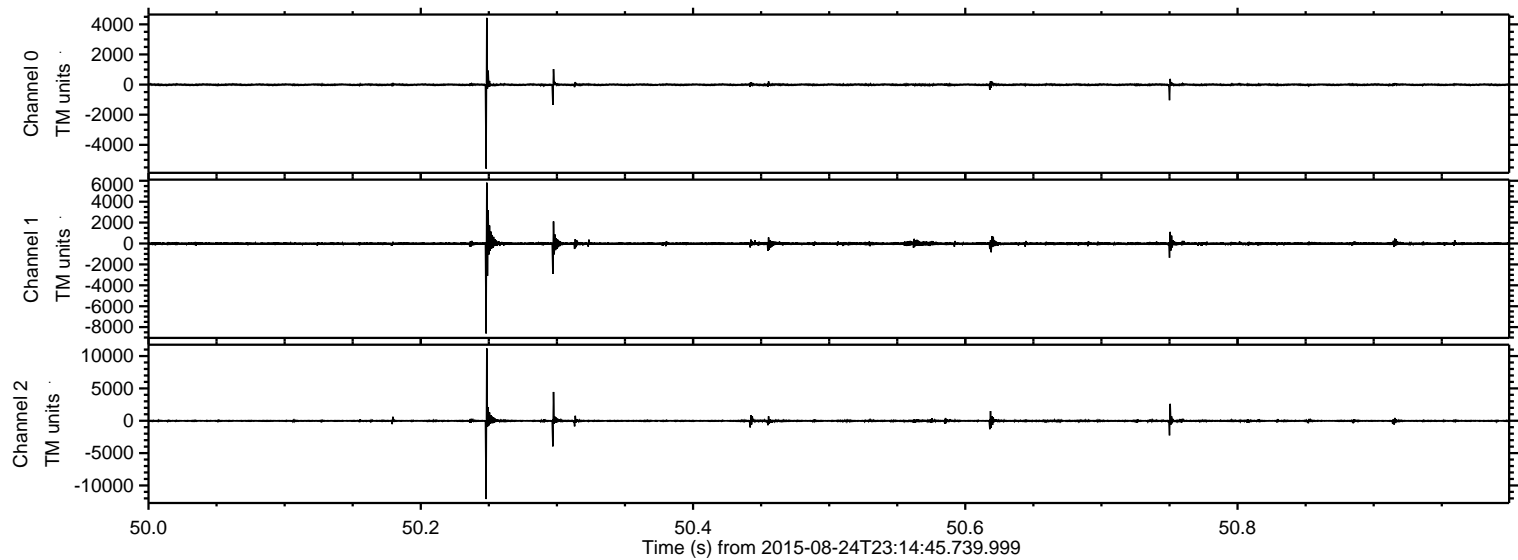

Processed Tue Oct 6 17:38:14 2015 by ELM ver.2012-10-06 from 001__elm20150824_231444__dat00.bin

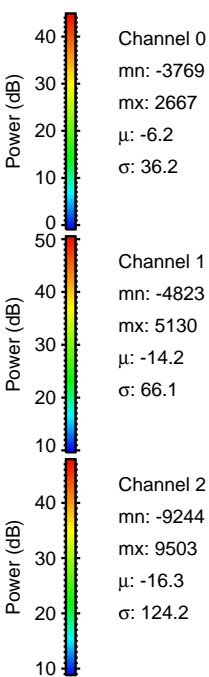
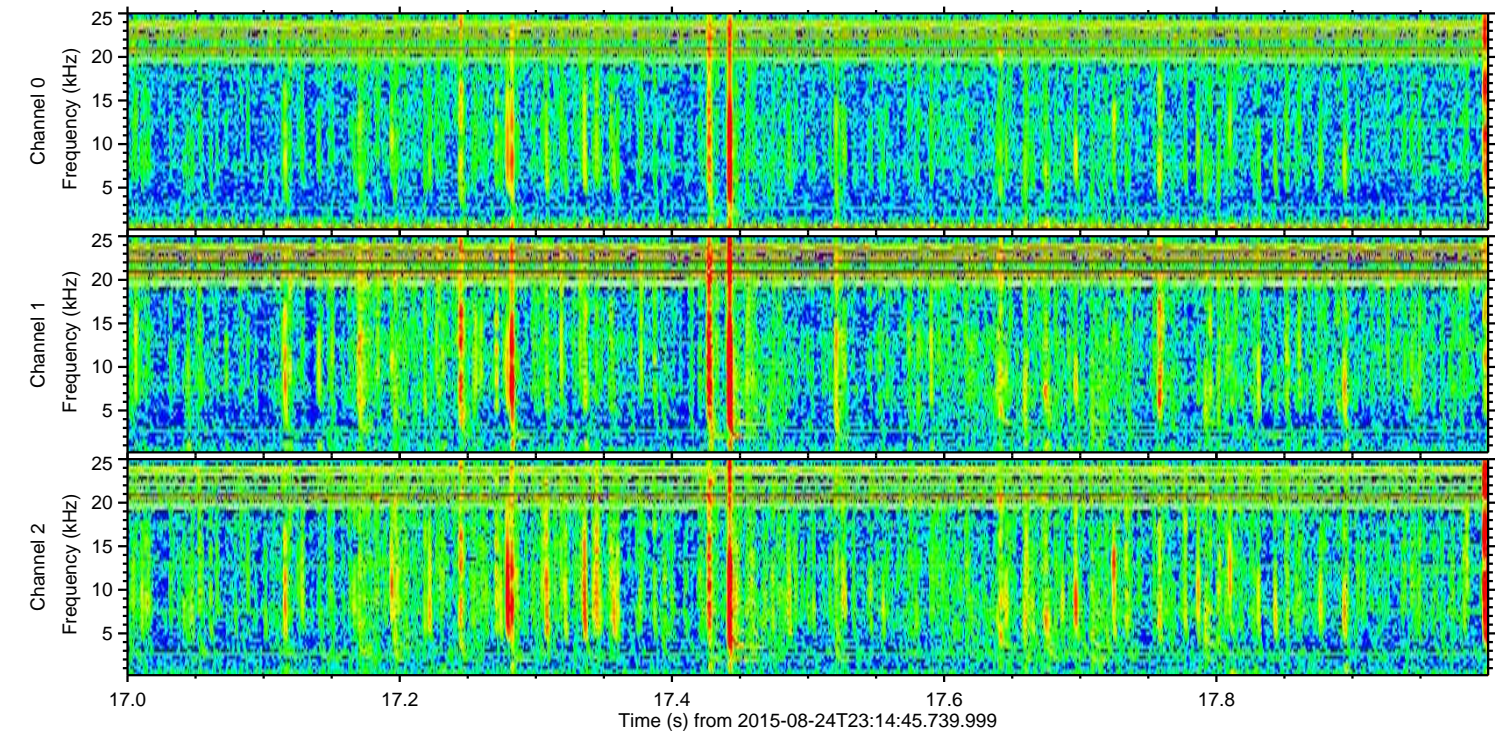
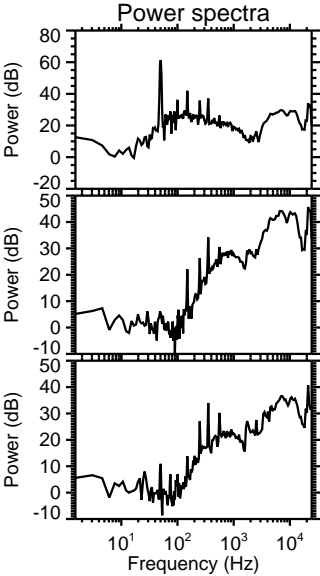
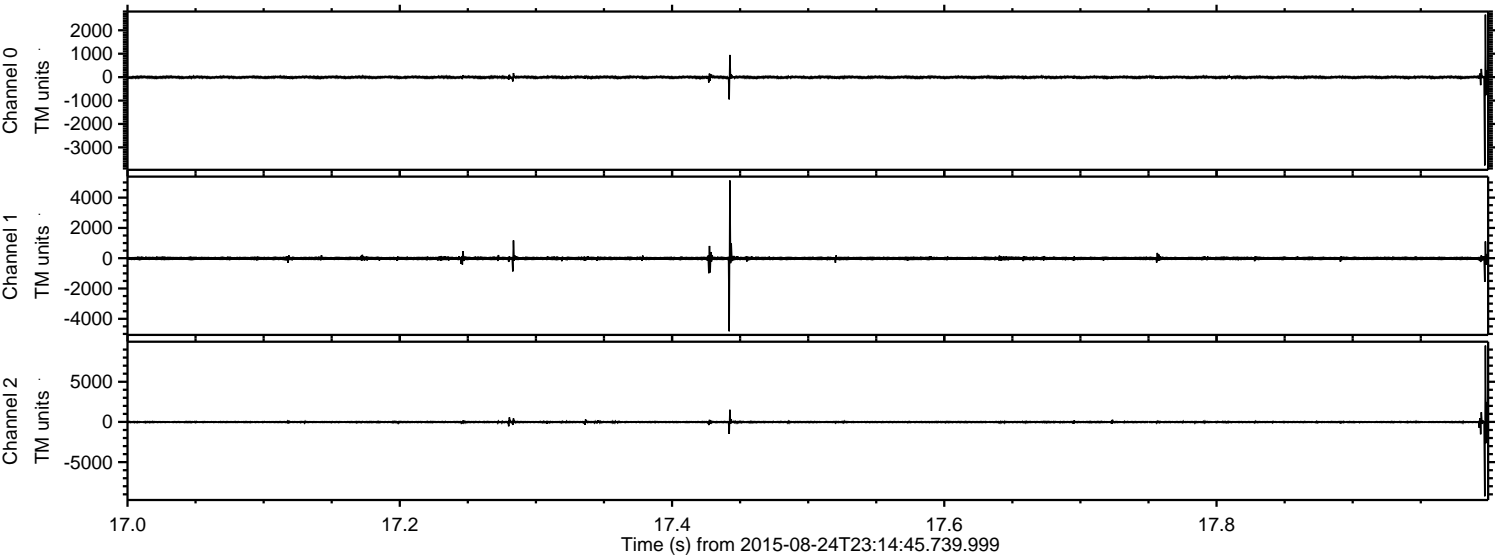

ELMAVAN 3D WAVEFORMS (Measured data sampled at 50 kHz) 51000 packets of 144 samples from 2015-08-24T23:14:45.739.999. Part 12/147

Processed Tue Oct 6 17:38:15 2015 by ELM ver.2012-10-06 from 001__elm20150824_231444__dat00.bin

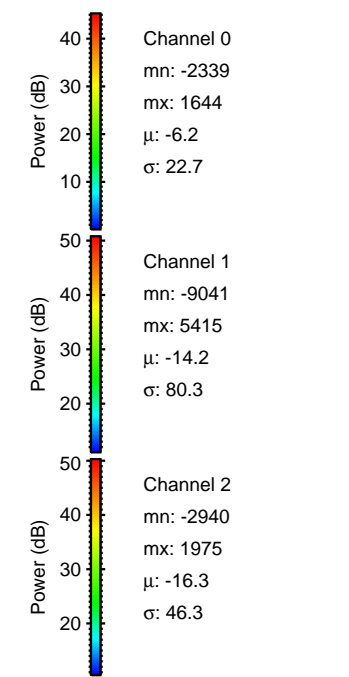
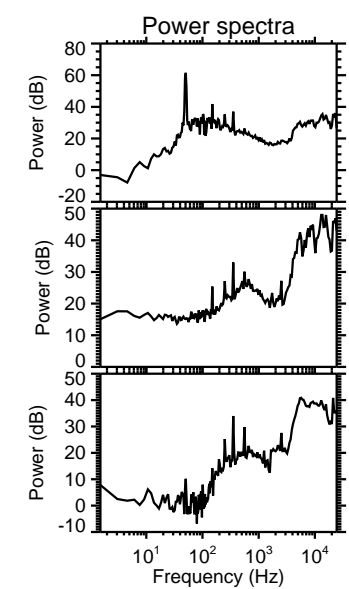
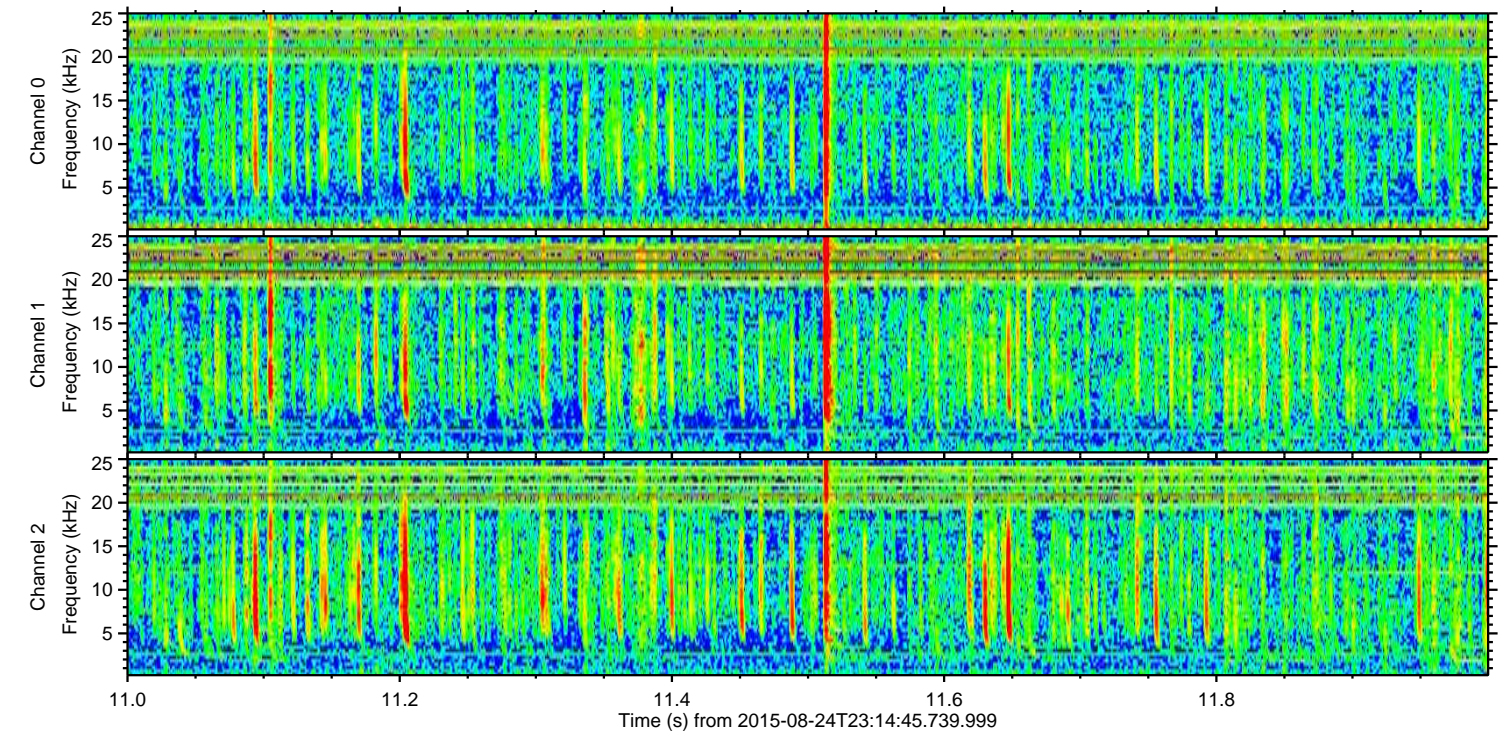
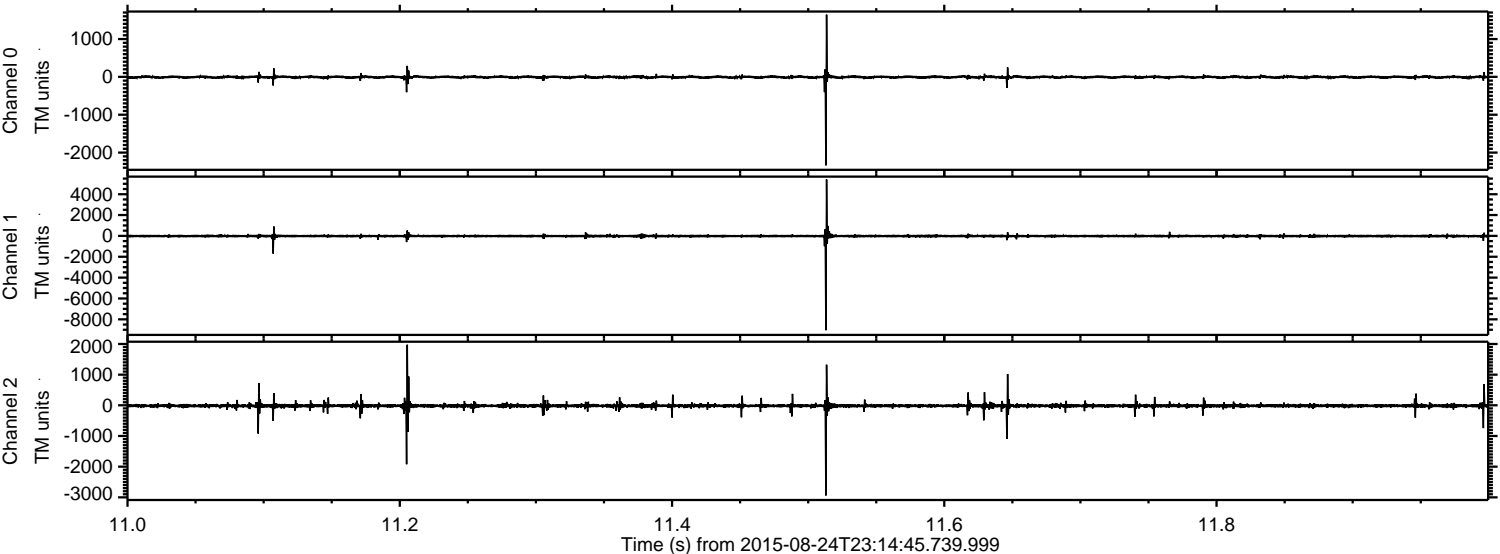

Processed Tue Oct 6 17:38:17 2015 by ELM ver.2012-10-06 from 001__elm20150824_231444__dat00.bin

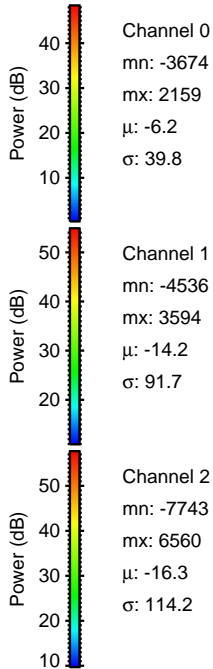
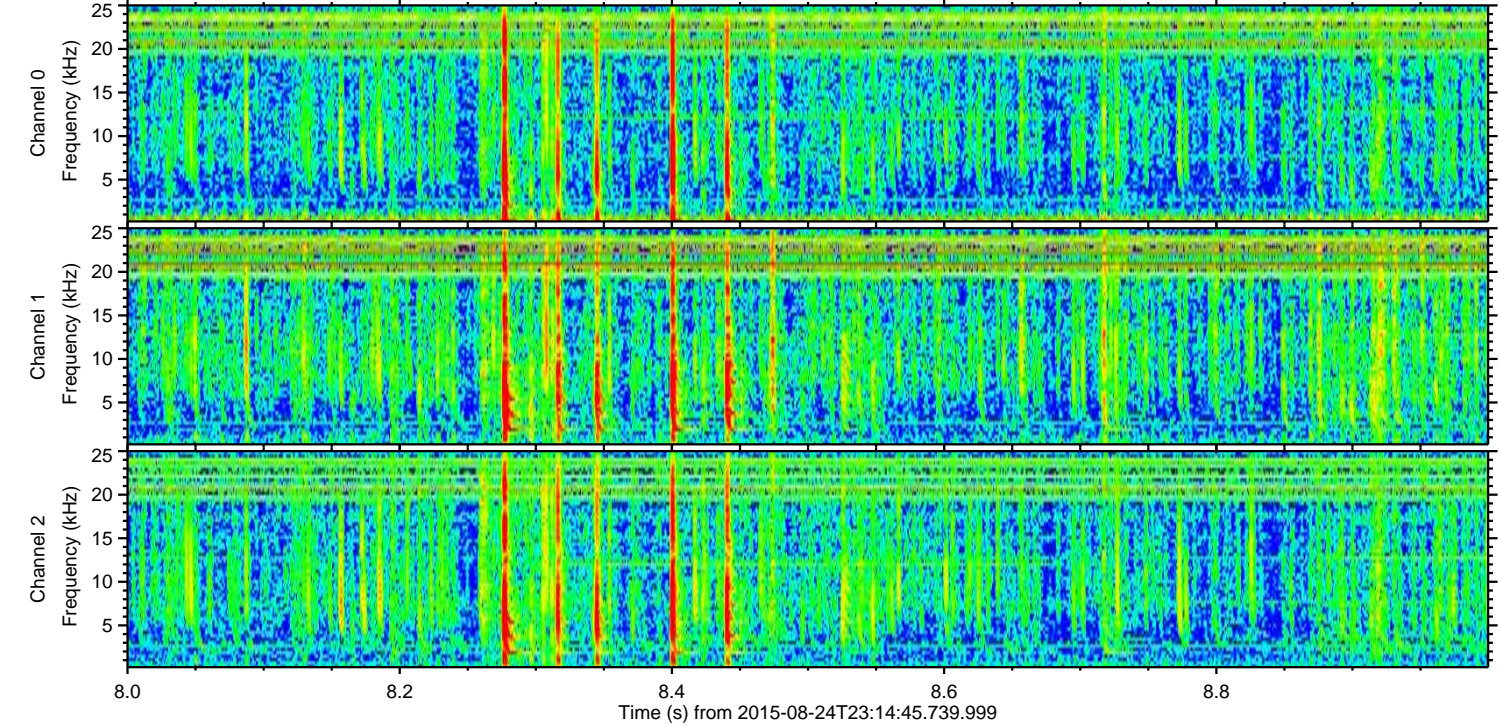
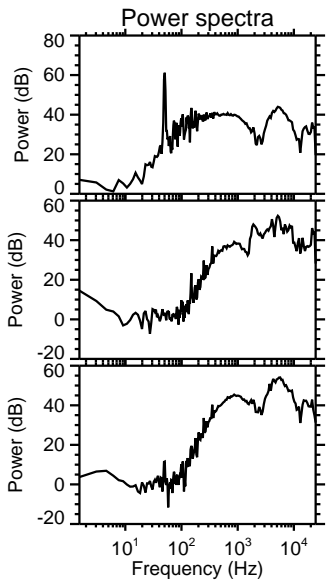
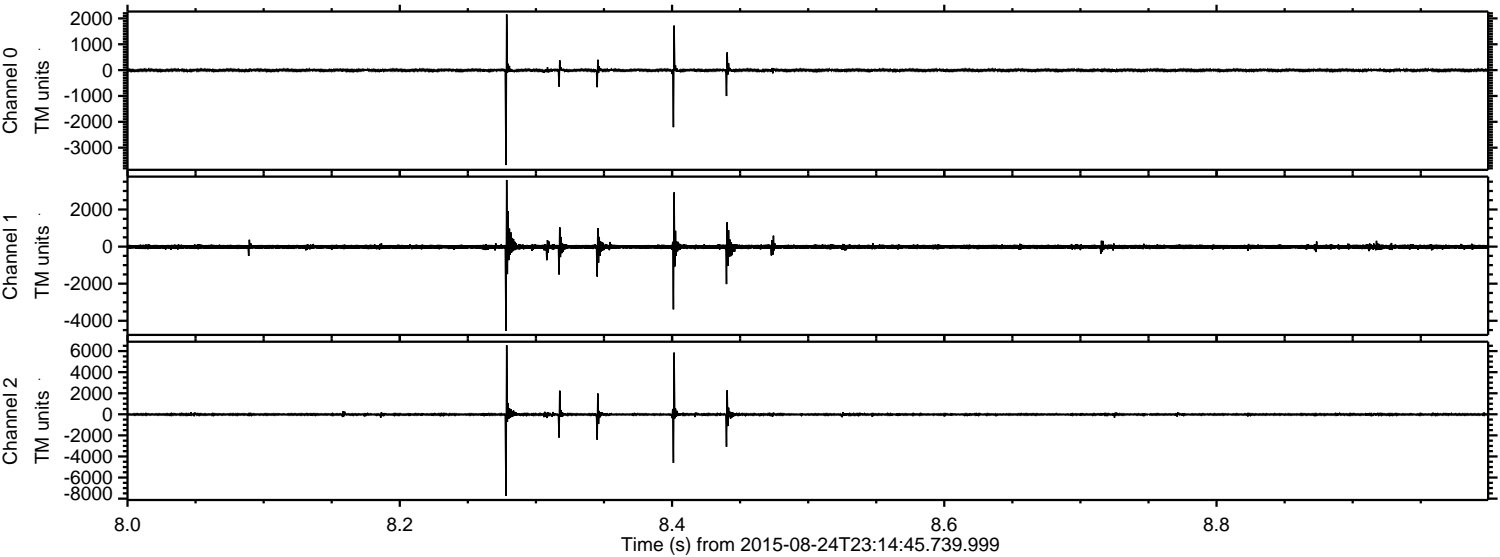

Processed Tue Oct 6 17:38:18 2015 by ELM ver.2012-10-06 from 001__elm20150824_231444__dat00.bin

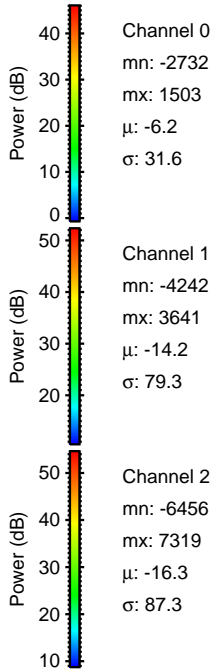
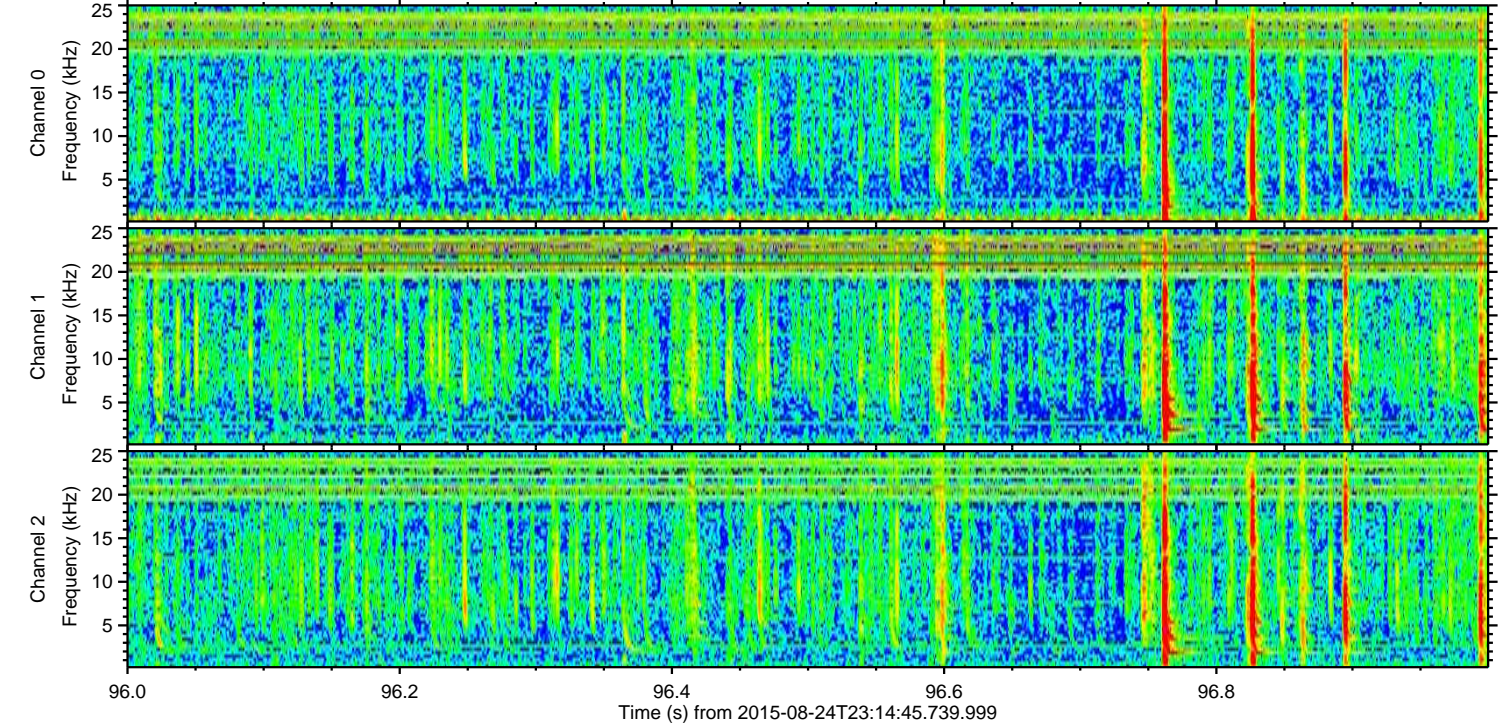
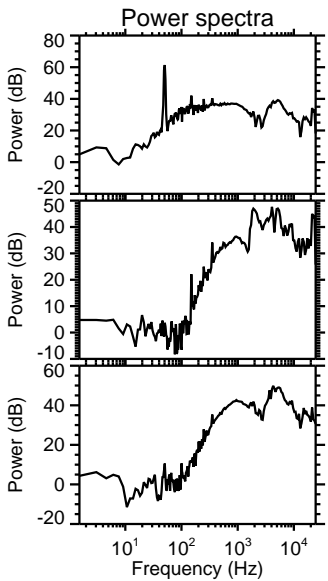
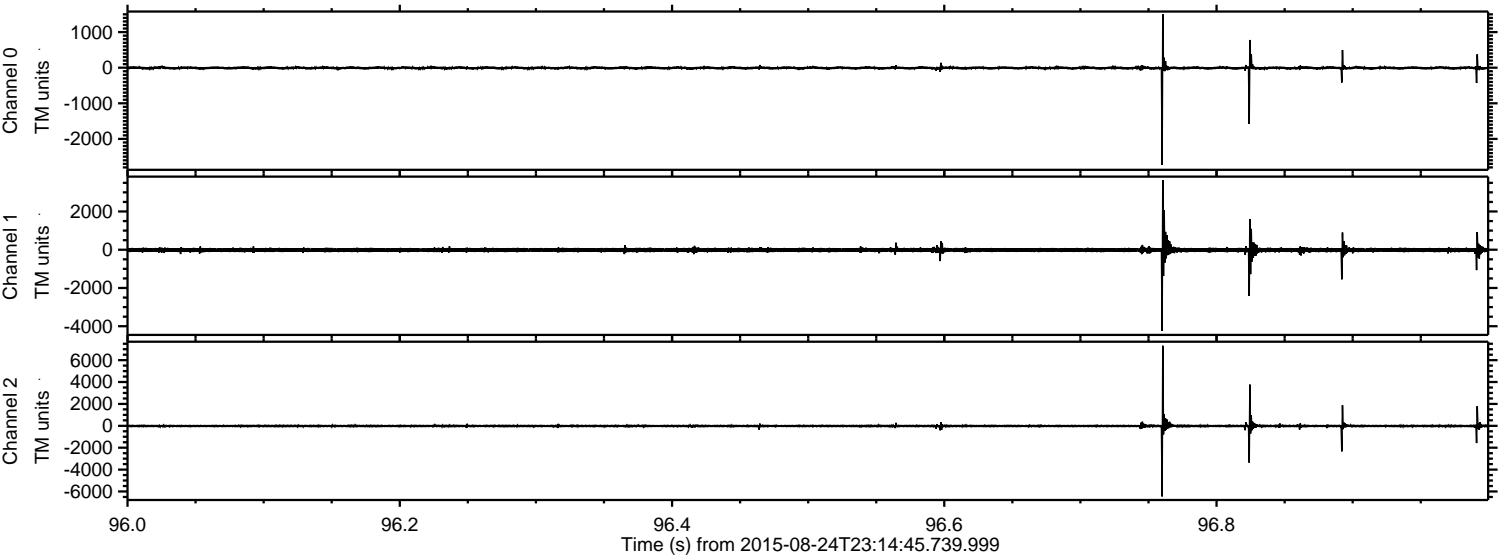

Processed Tue Oct 6 17:38:19 2015 by ELM ver.2012-10-06 from 001__elm20150824_231444__dat00.bin

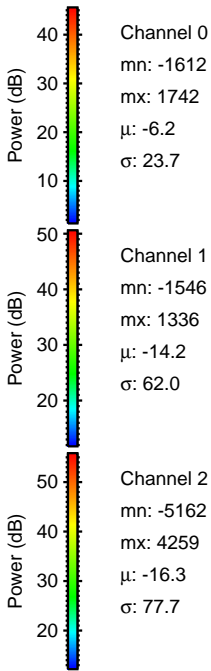
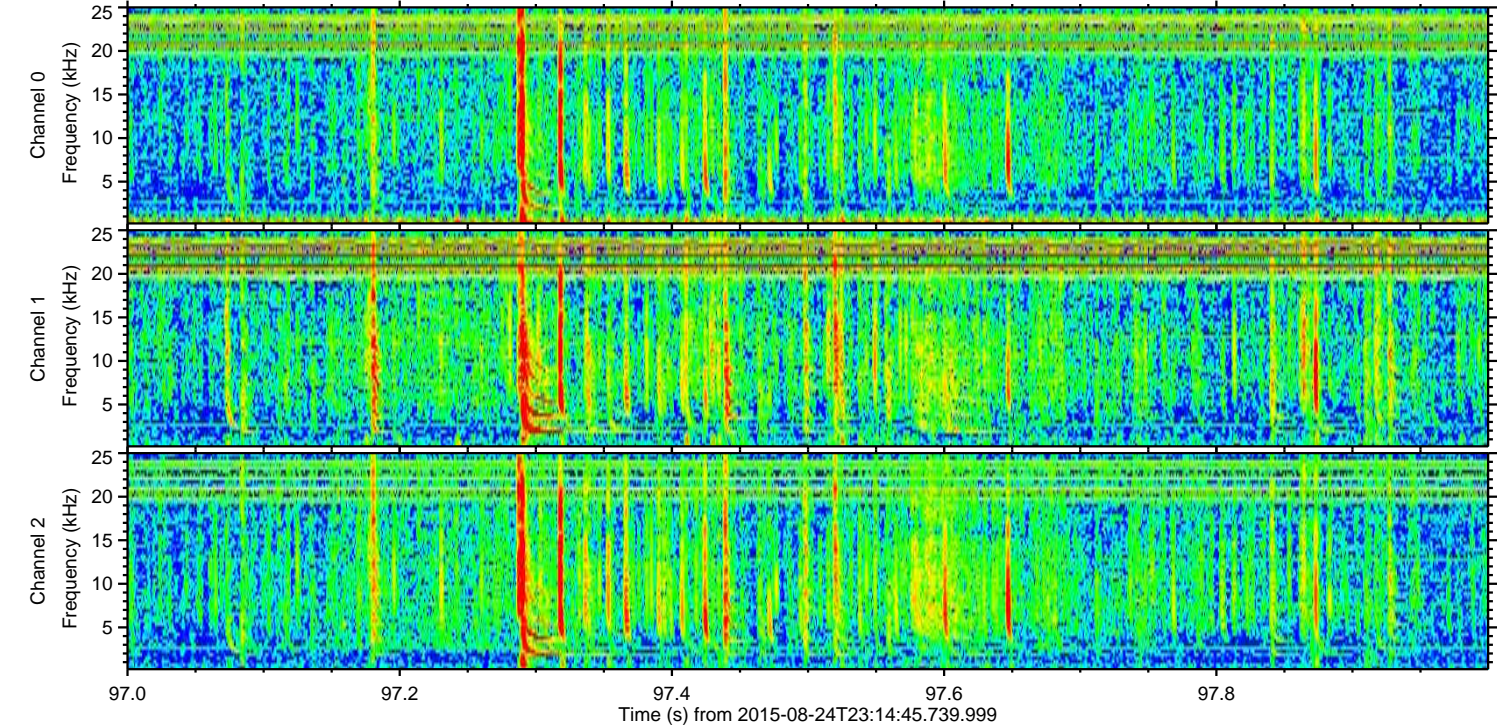
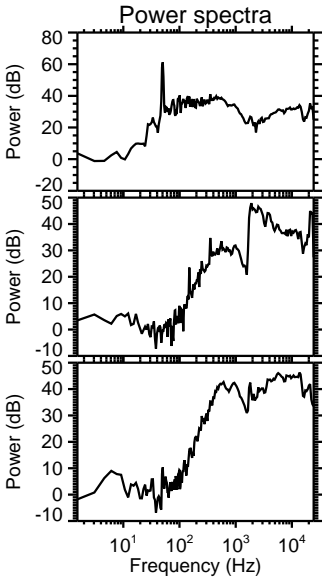
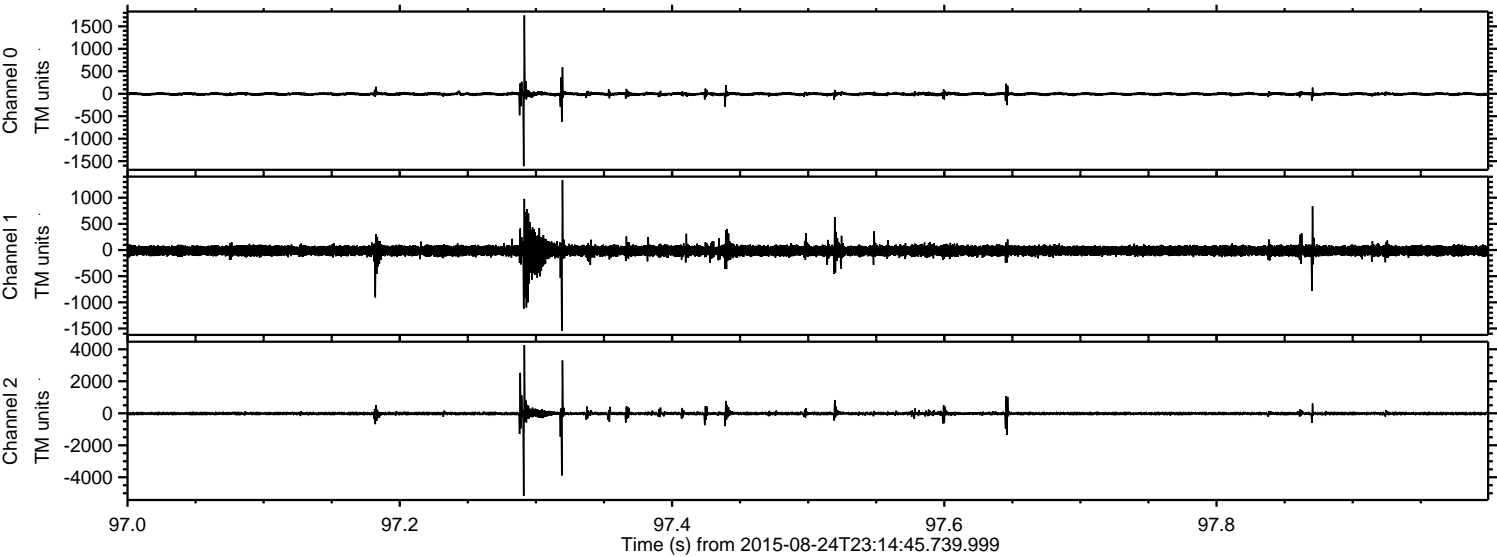

ELMAVAN 3D WAVEFORMS (Measured data sampled at 50 kHz) 51000 packets of 144 samples from 2015-08-24T23:14:45.739.999. Part 84/147

Processed Tue Oct 6 17:38:20 2015 by ELM ver.2012-10-06 from 001__elm20150824_231444__dat00.bin

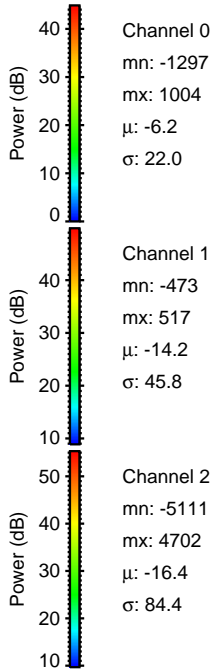
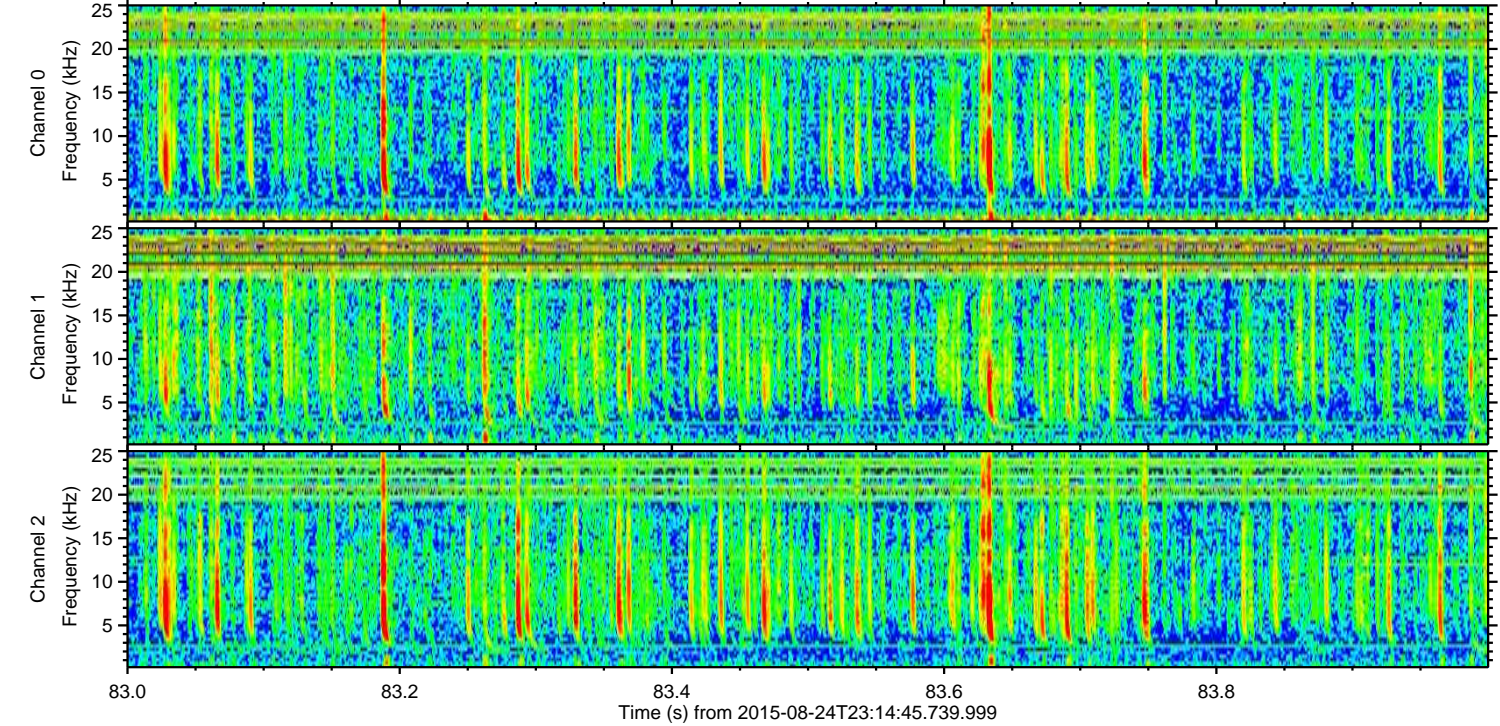
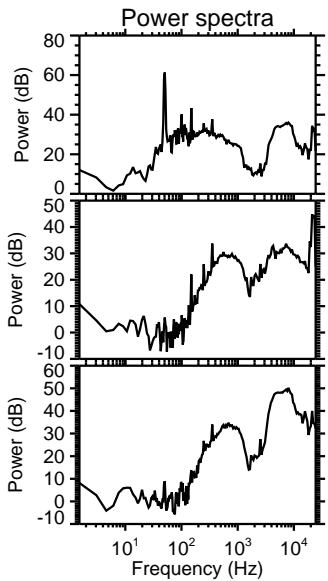
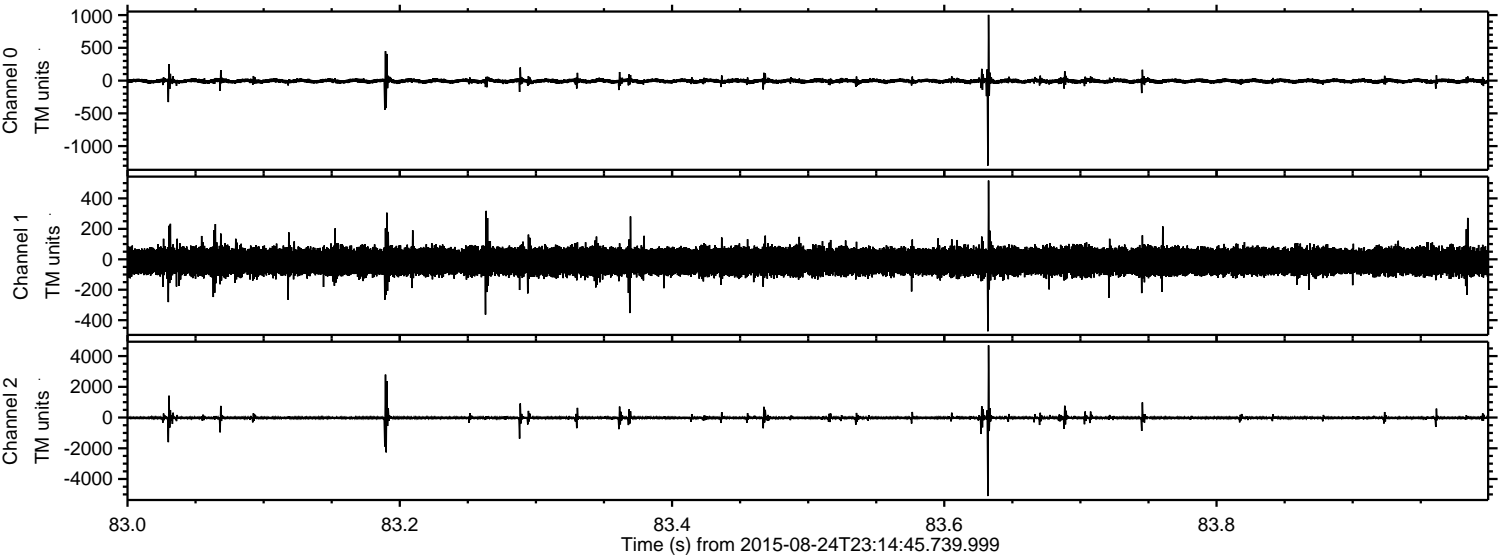

Processed Tue Oct 6 17:38:21 2015 by ELM ver.2012-10-06 from 001__elm20150824_231444__dat00.bin

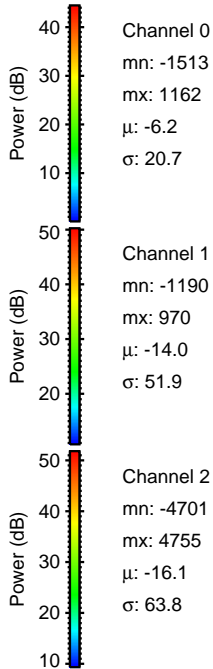
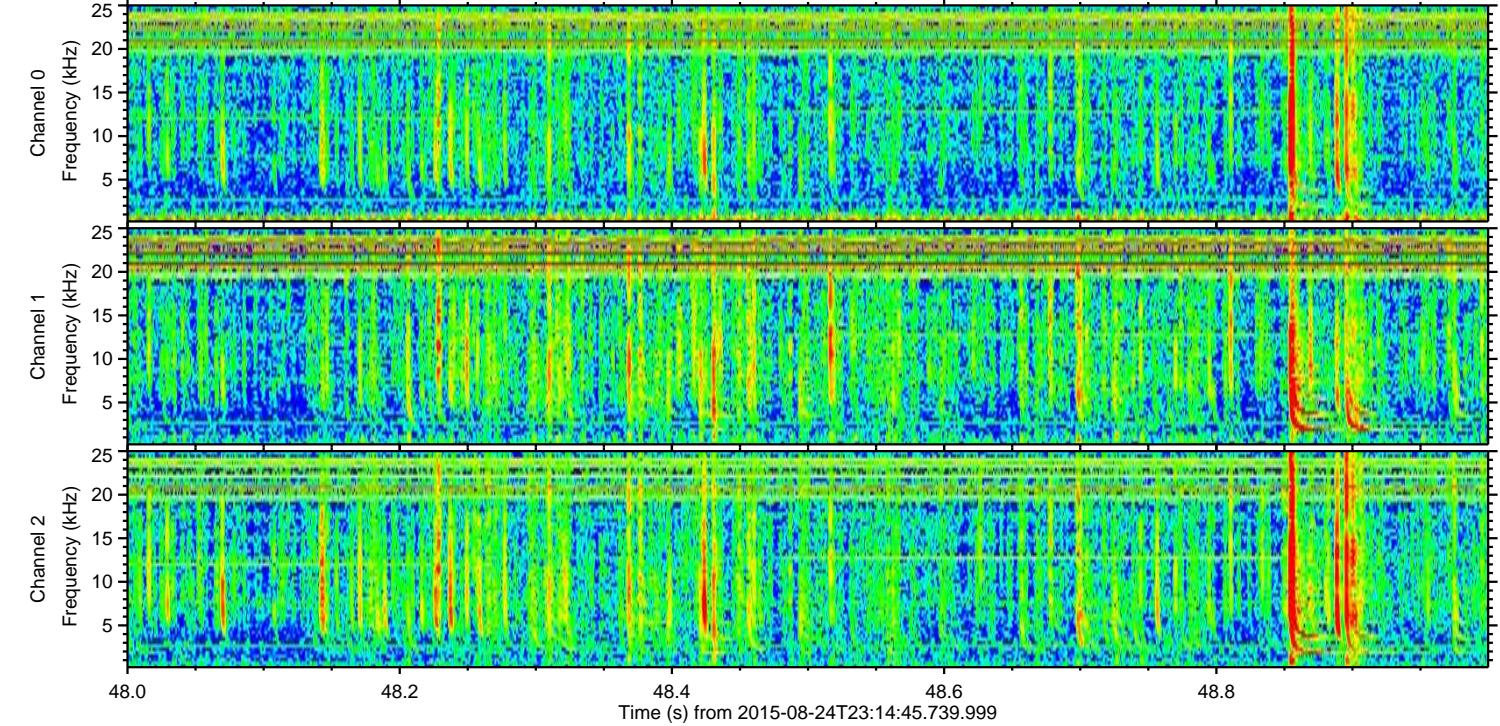
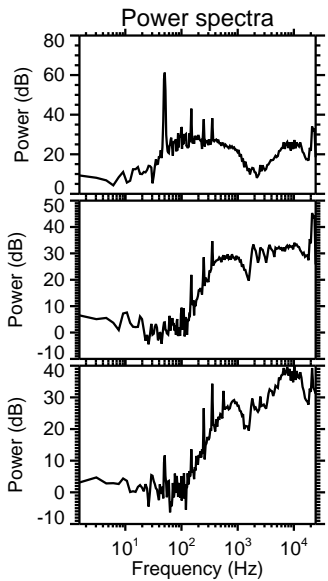
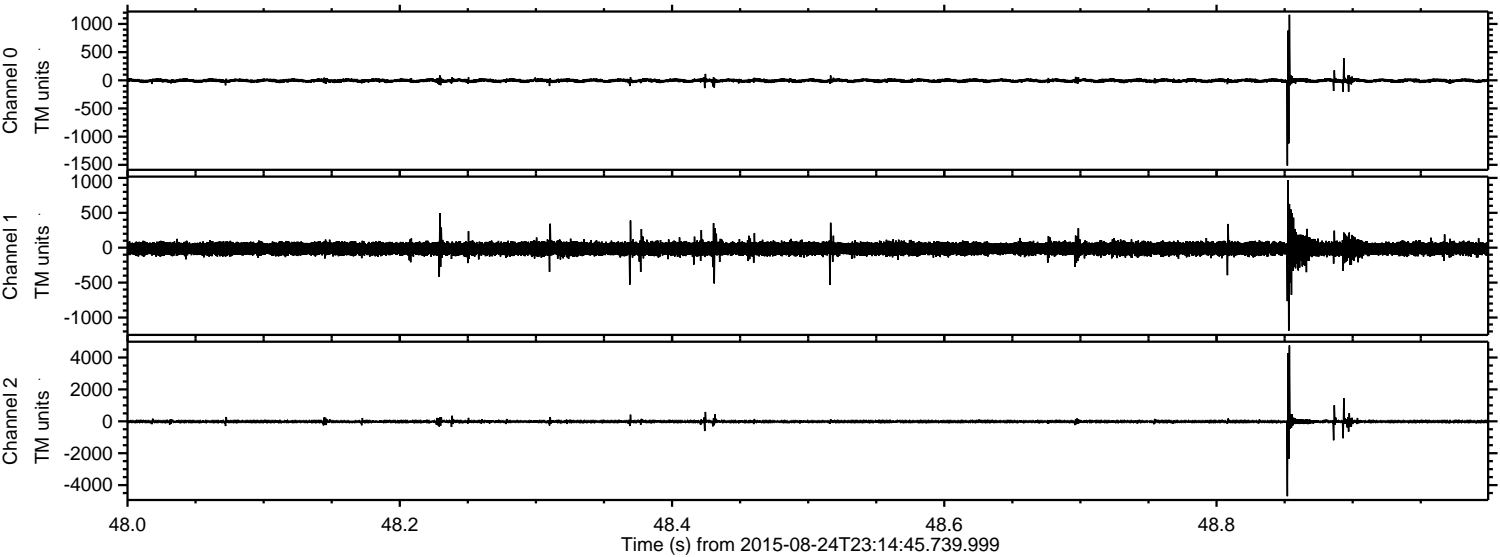

ELMAVAN 3D WAVEFORMS (Measured data sampled at 50 kHz) 51000 packets of 144 samples from 2015-08-24T23:14:45.739.999. Part 22/147

Processed Tue Oct 6 17:38:22 2015 by ELM ver.2012-10-06 from 001__elm20150824_231444__dat00.bin

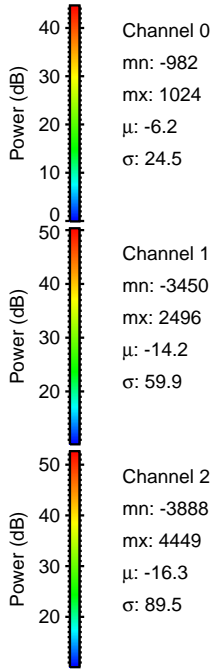
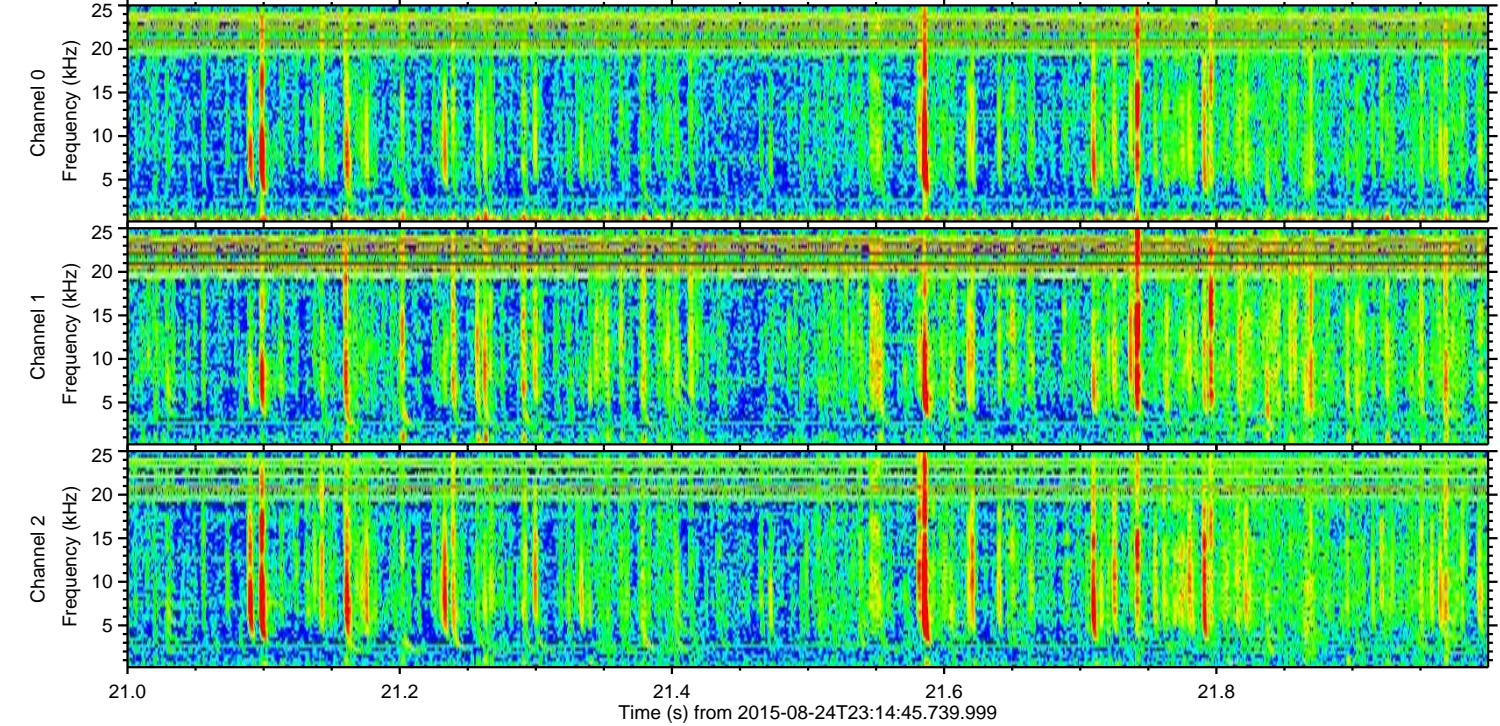
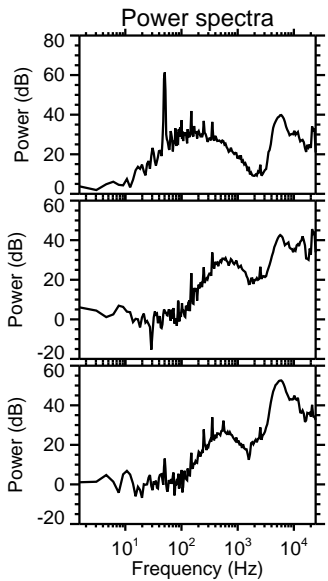
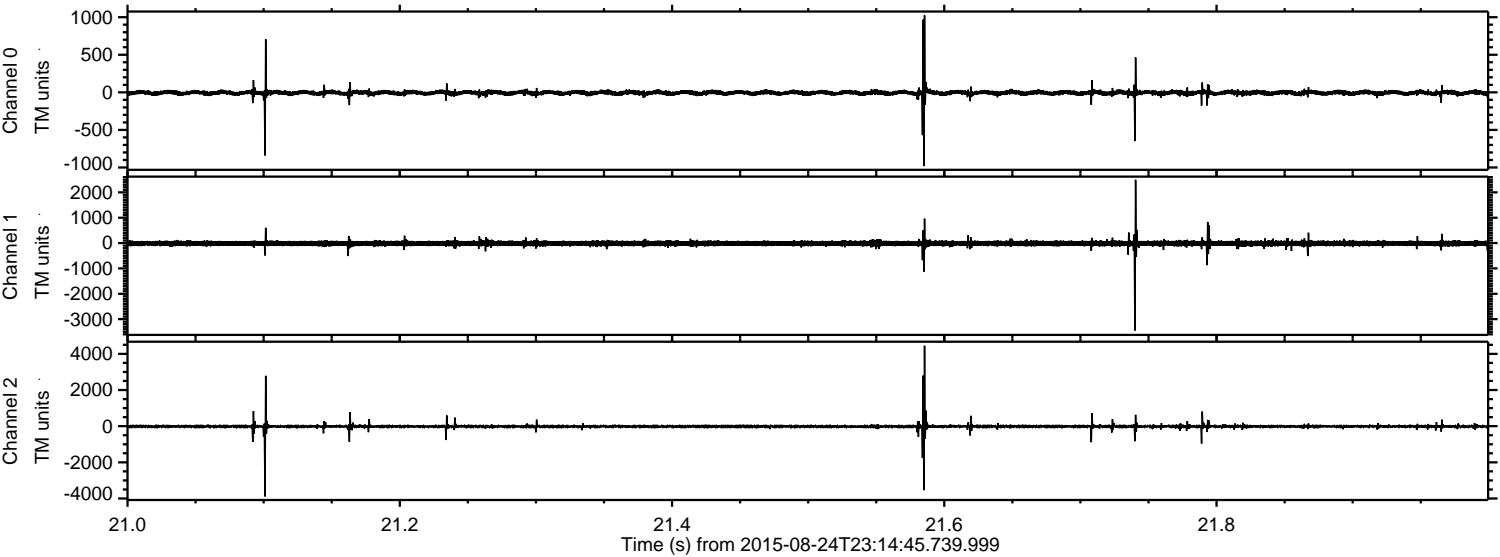

Channel 0
mn: -982
mx: 1024
 μ : -6.2
 σ : 24.5

Channel 1
mn: -3450
mx: 2496
 μ : -14.2
 σ : 59.9

Channel 2
mn: -3888
mx: 4449
 μ : -16.3
 σ : 89.5

Processed Tue Oct 6 17:38:23 2015 by ELM ver.2012-10-06 from 001__elm20150824_231444__dat00.bin

