

ELMAVAN 3D WAVEFORMS (Measured data sampled at 50 kHz) 51000 packets of 144 samples from 2015-08-24T17:09:29.516.999.

Processed Tue Oct 6 13:07:56 2015 by ELM ver.2012-10-06 from 001__elm20150824_170928__dat00.bin

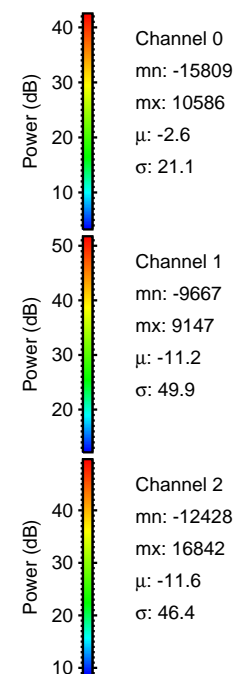
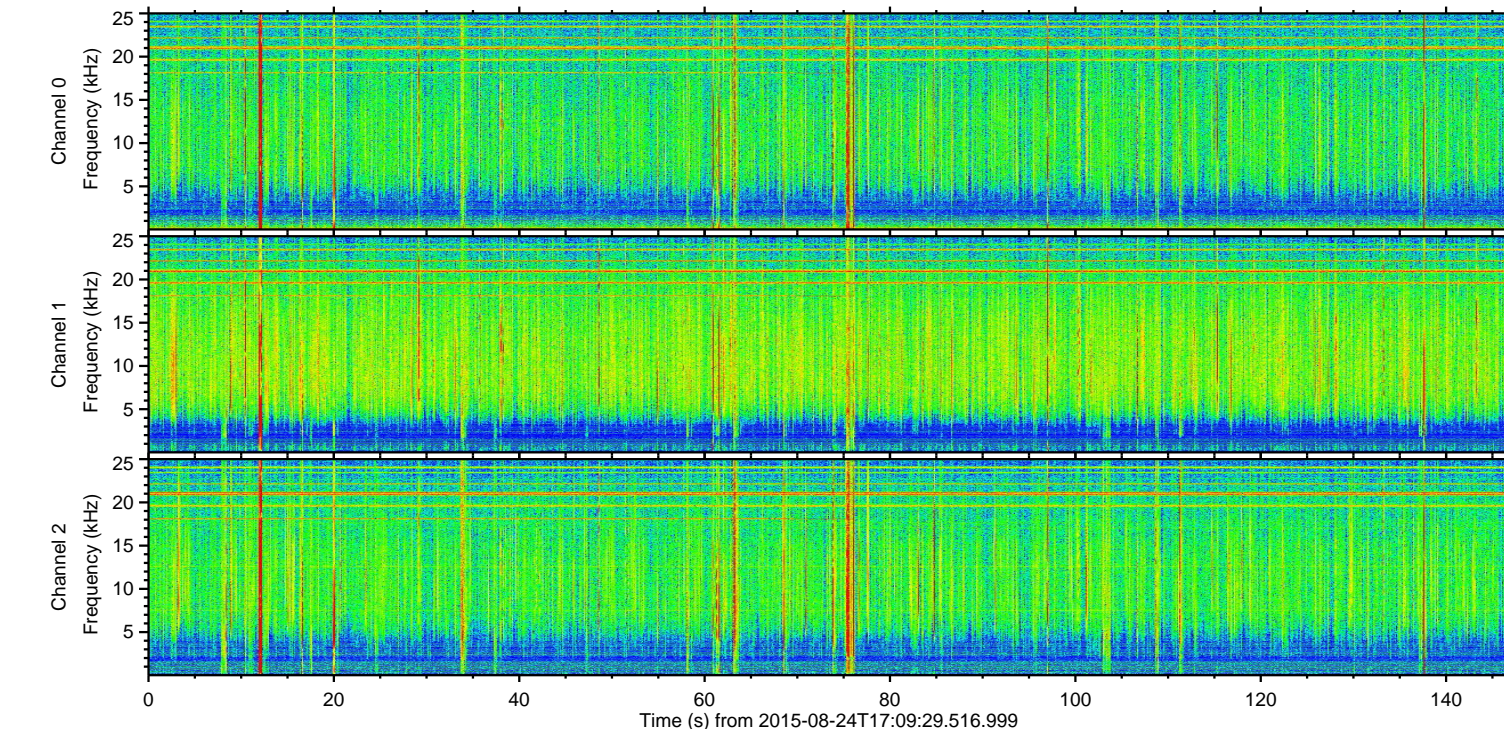
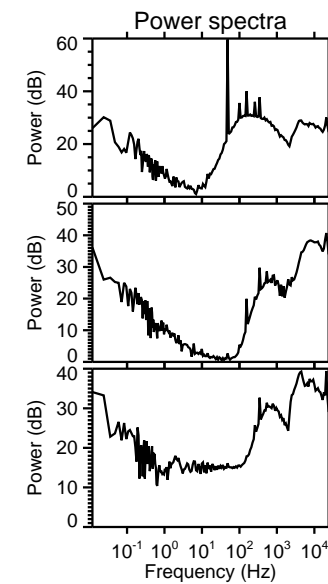
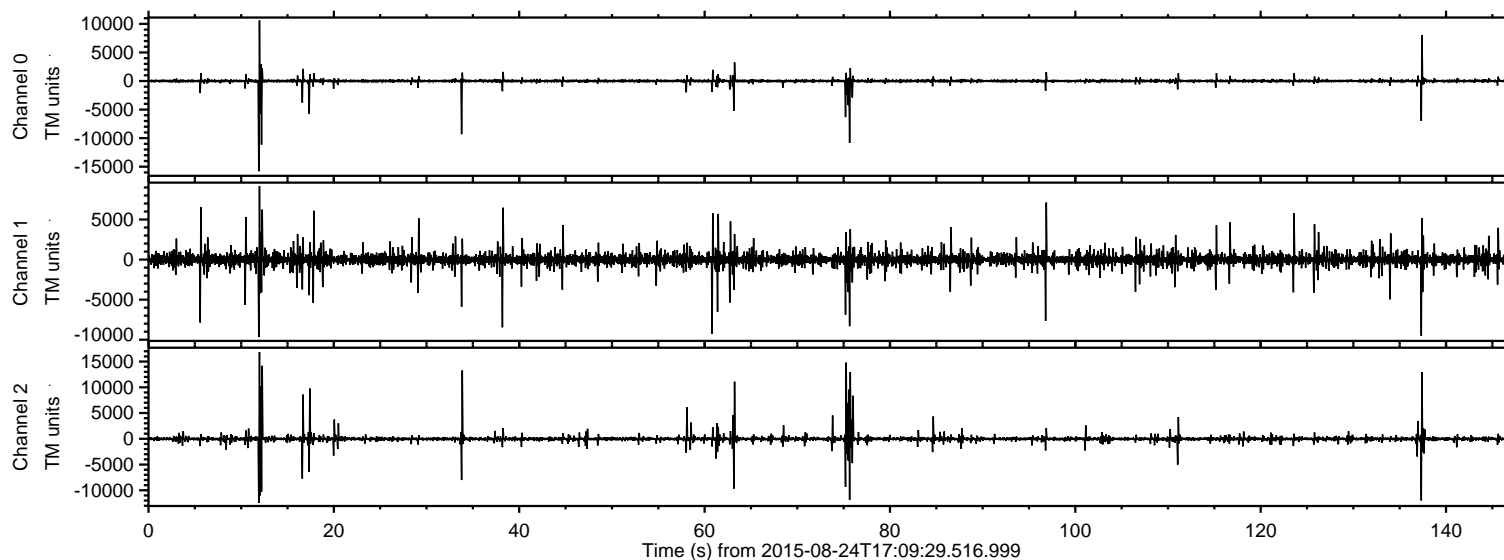

ELMAVAN 3D WAVEFORMS (Measured data sampled at 50 kHz) 51000 packets of 144 samples from 2015-08-24T17:09:29.516.999. Part 13/147

Processed Tue Oct 6 13:08:13 2015 by ELM ver.2012-10-06 from 001__elm20150824_170928__dat00.bin

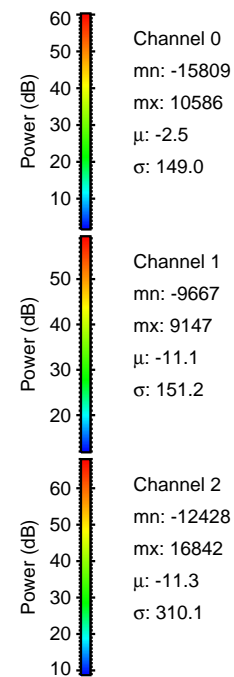
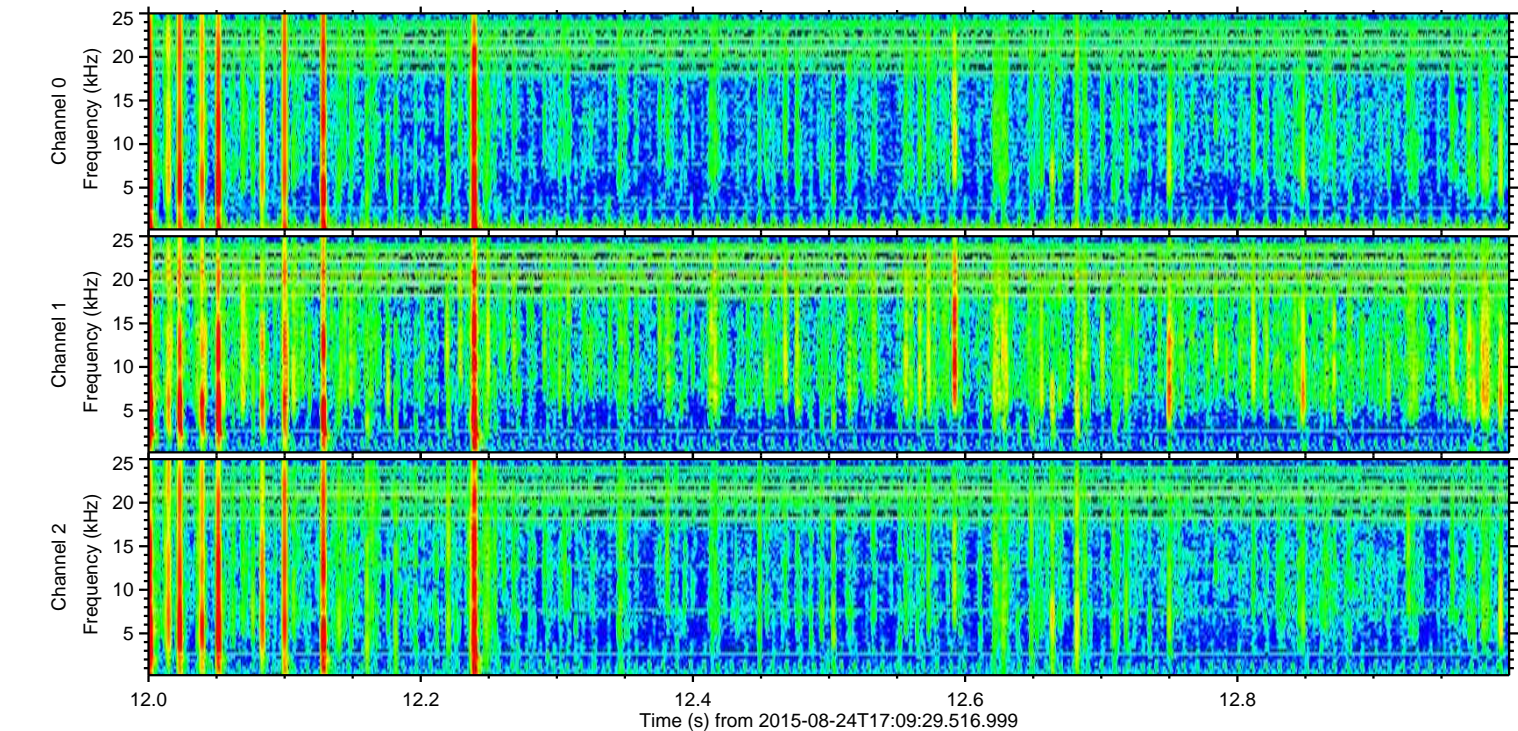
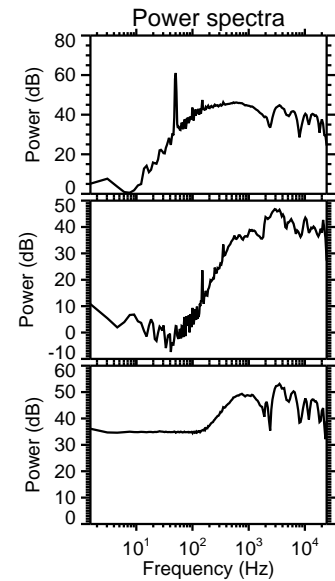
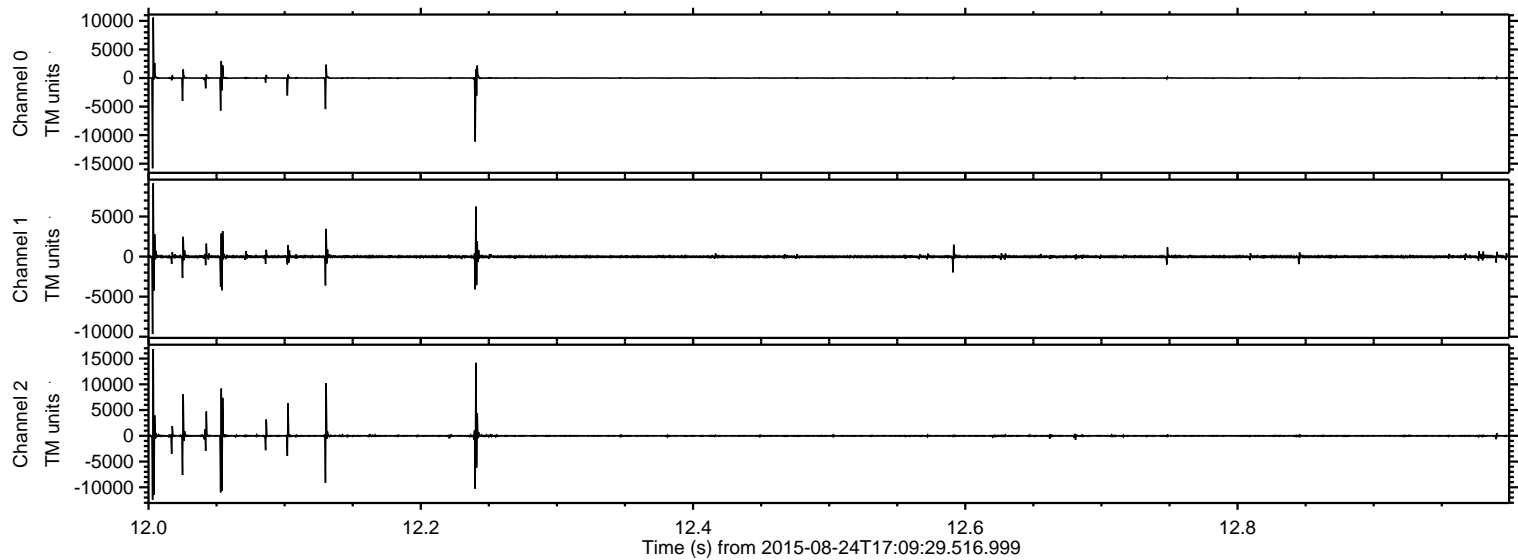

Processed Tue Oct 6 13:08:15 2015 by ELM ver.2012-10-06 from 001__elm20150824_170928__dat00.bin

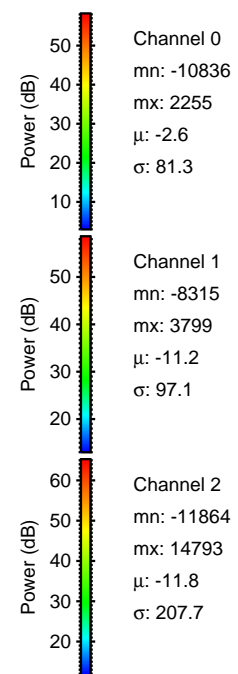
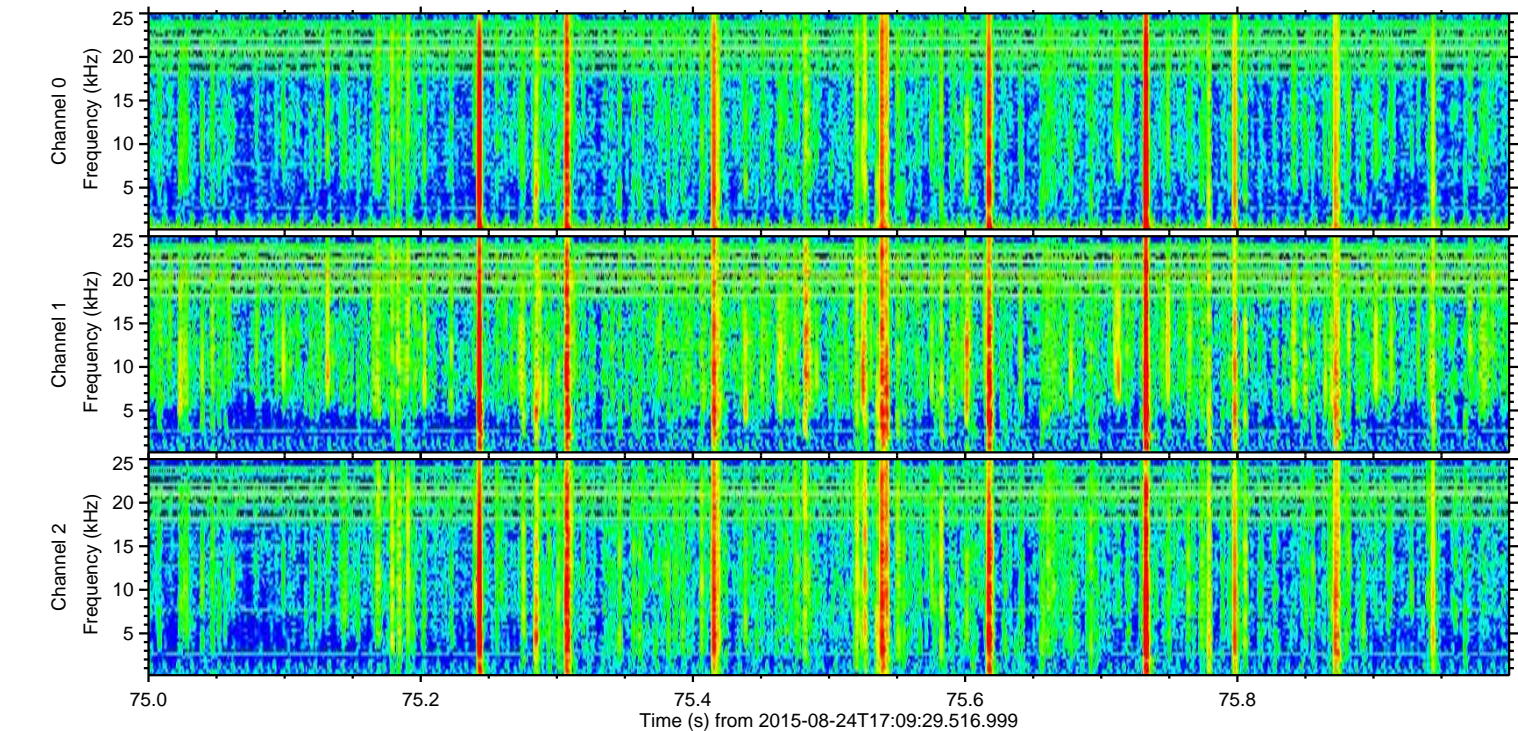
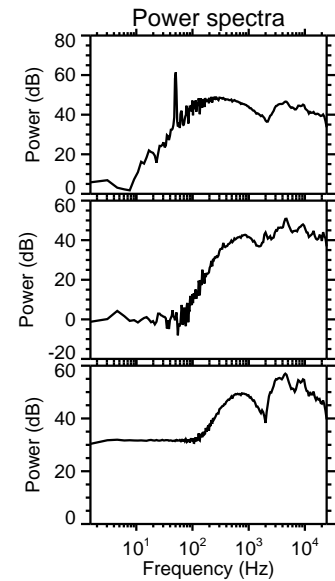
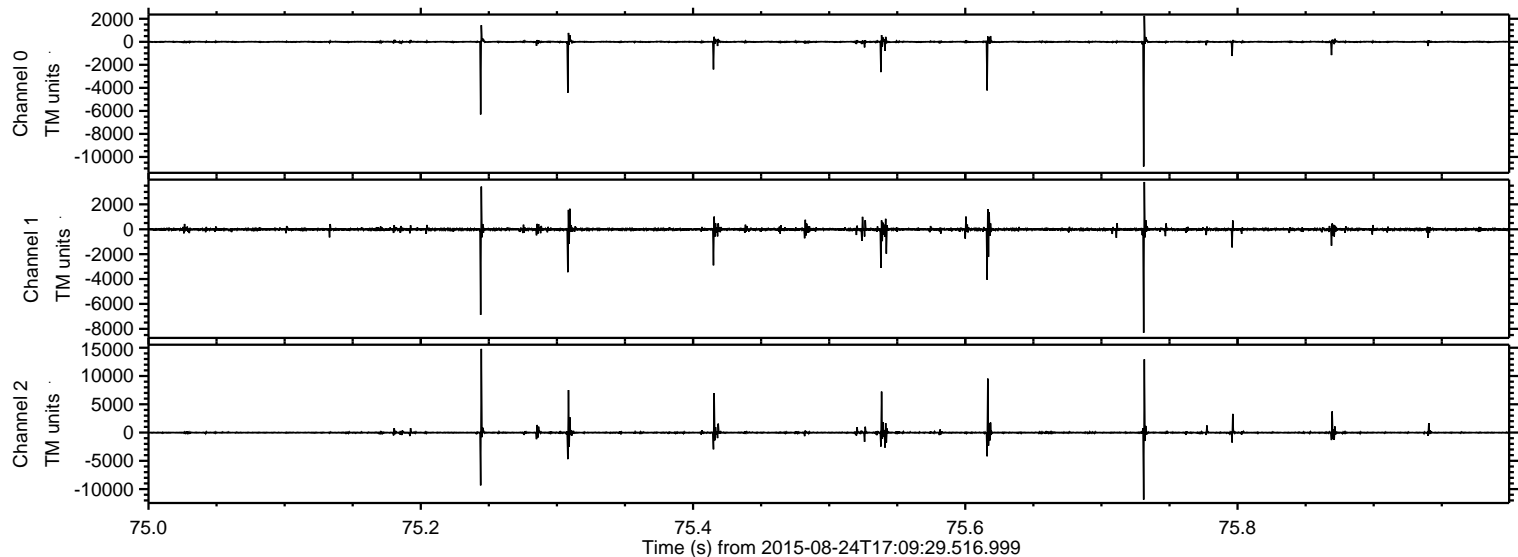

Processed Tue Oct 6 13:08:17 2015 by ELM ver.2012-10-06 from 001__elm20150824_170928__dat00.bin

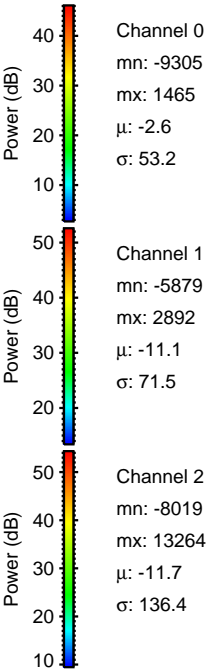
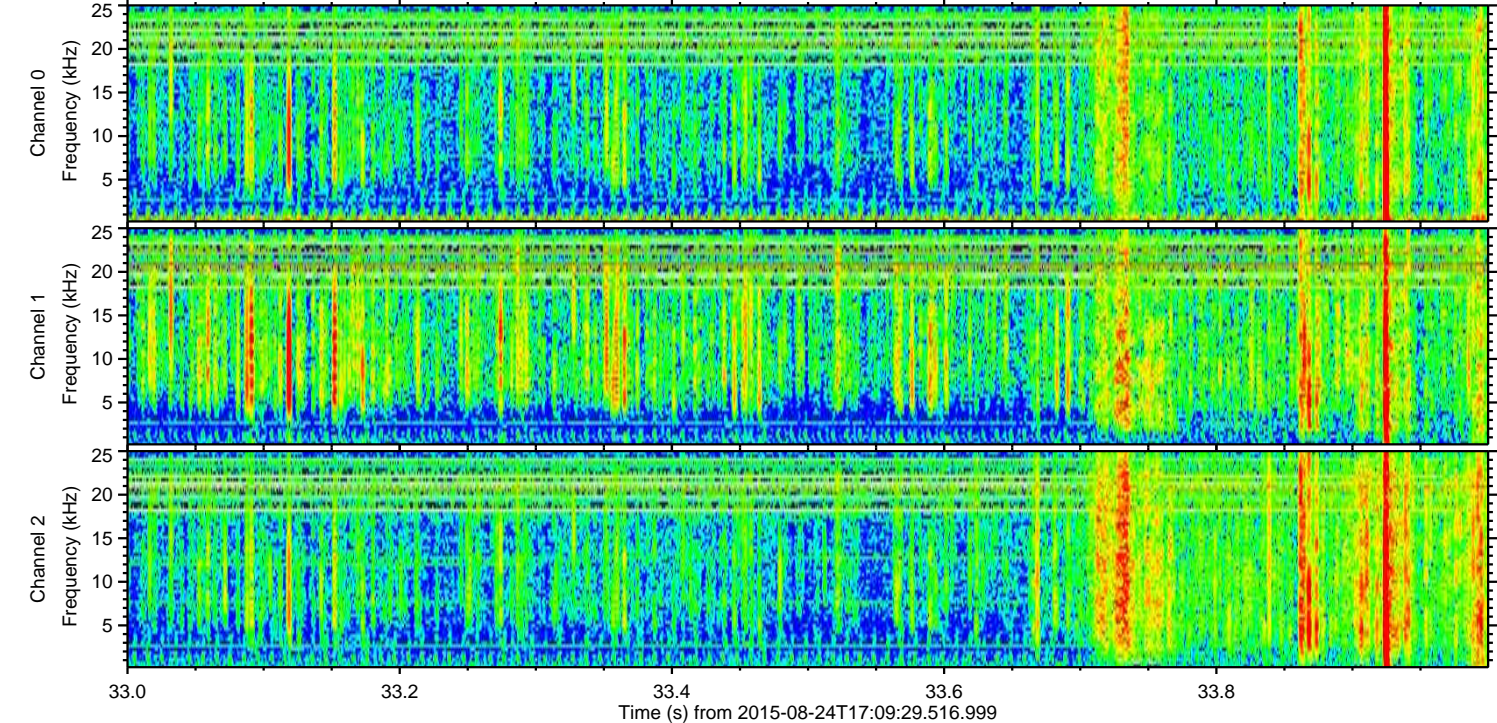
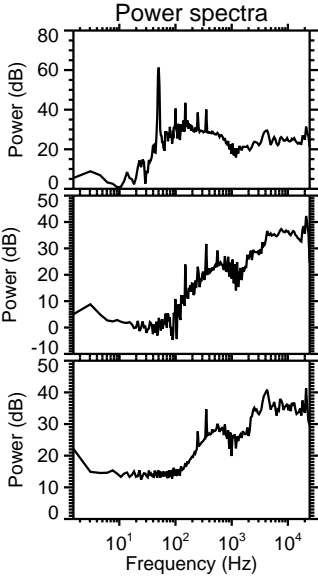
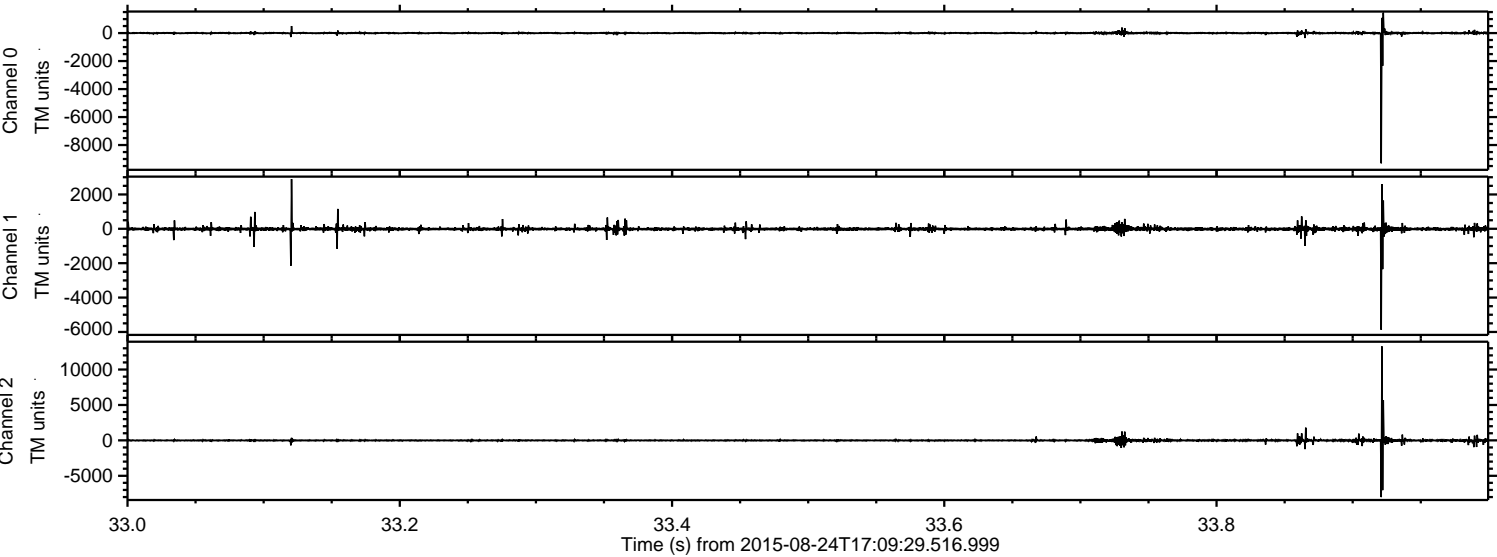

ELMAVAN 3D WAVEFORMS (Measured data sampled at 50 kHz) 51000 packets of 144 samples from 2015-08-24T17:09:29.516.999. Part 138/147

Processed Tue Oct 6 13:08:19 2015 by ELM ver.2012-10-06 from 001__elm20150824_170928__dat00.bin

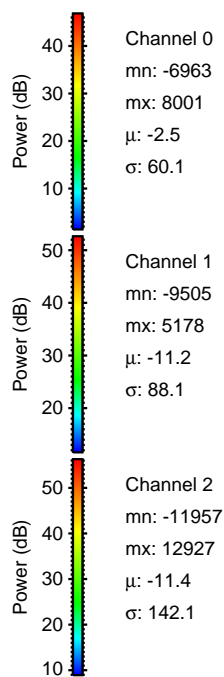
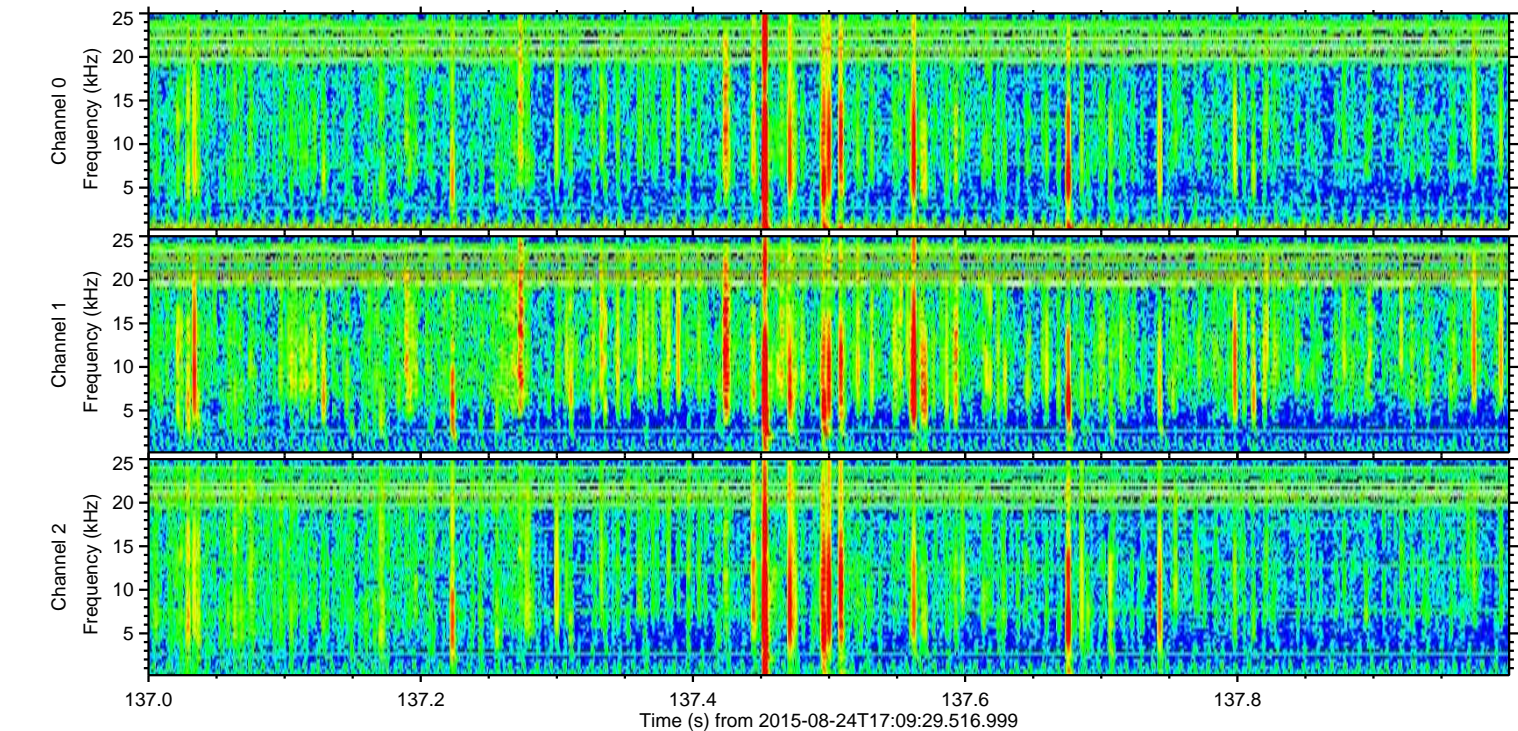
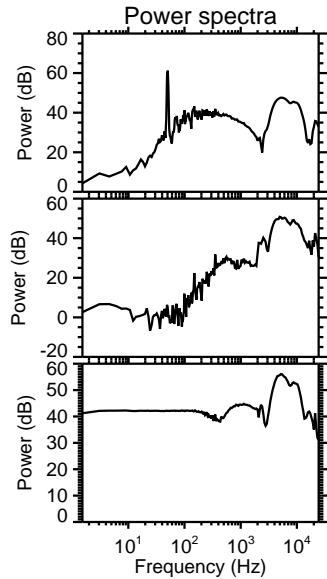
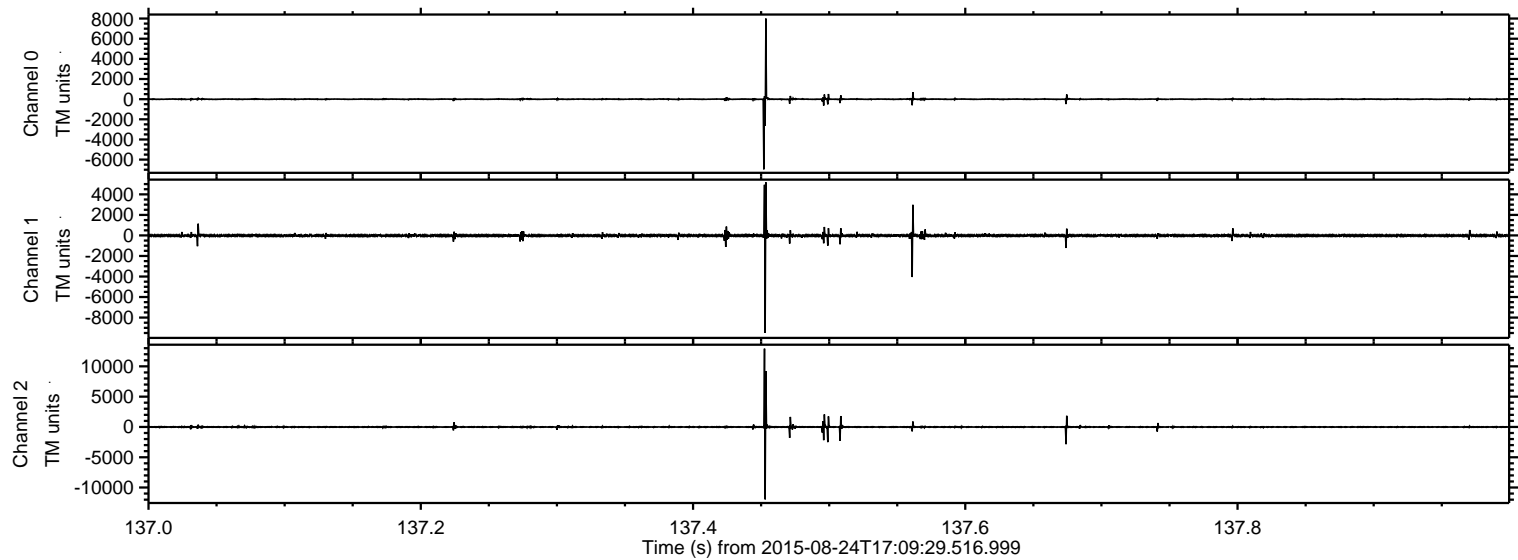

Processed Tue Oct 6 13:08:21 2015 by ELM ver.2012-10-06 from 001__elm20150824_170928__dat00.bin

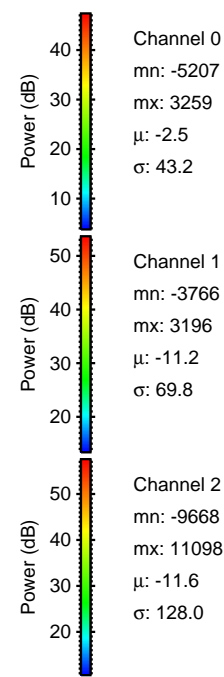
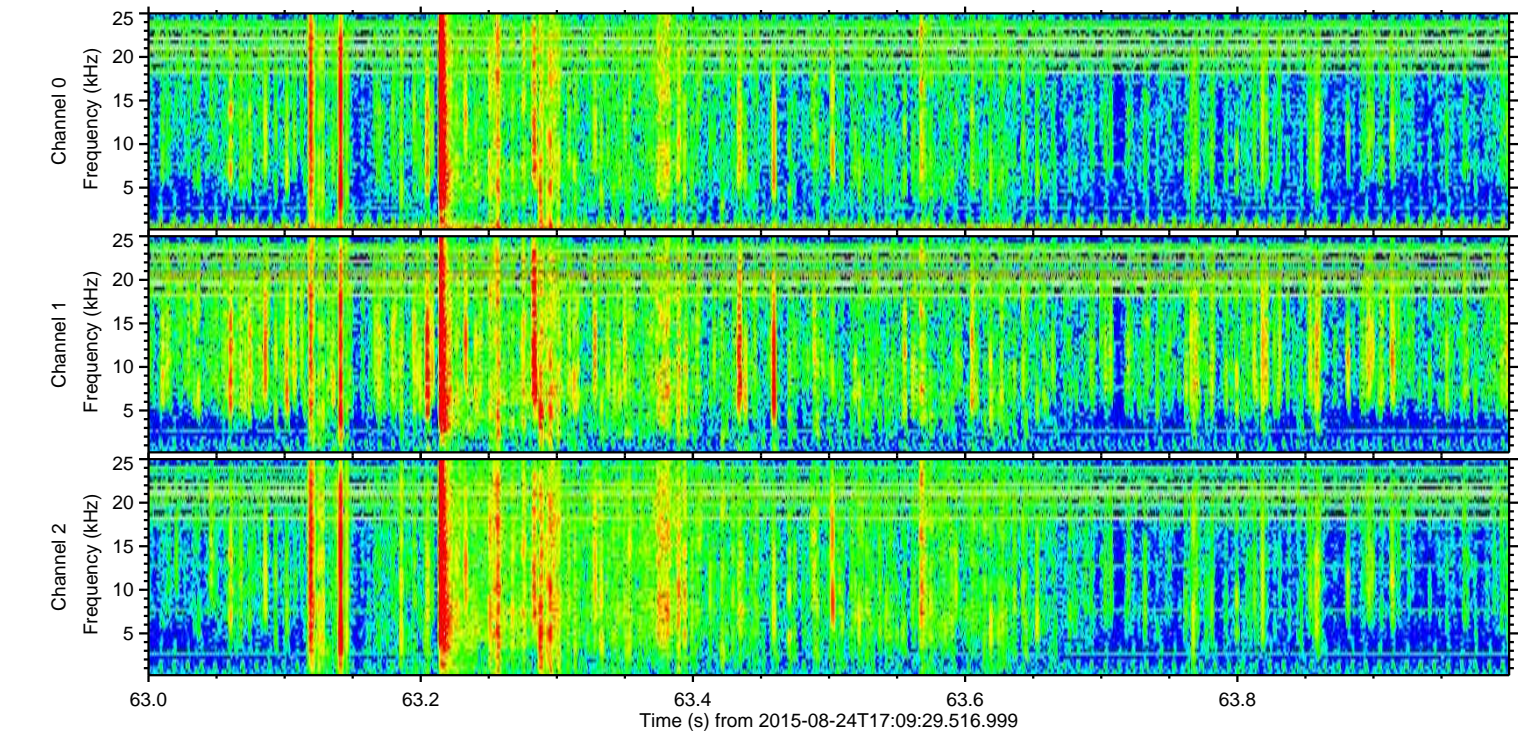
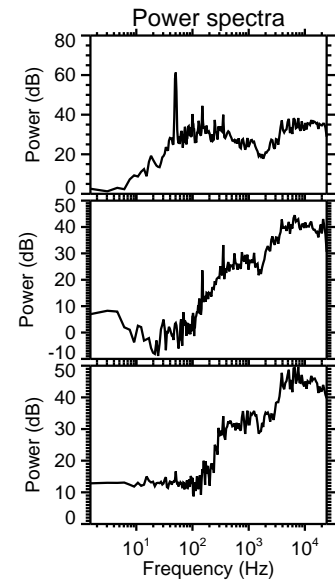
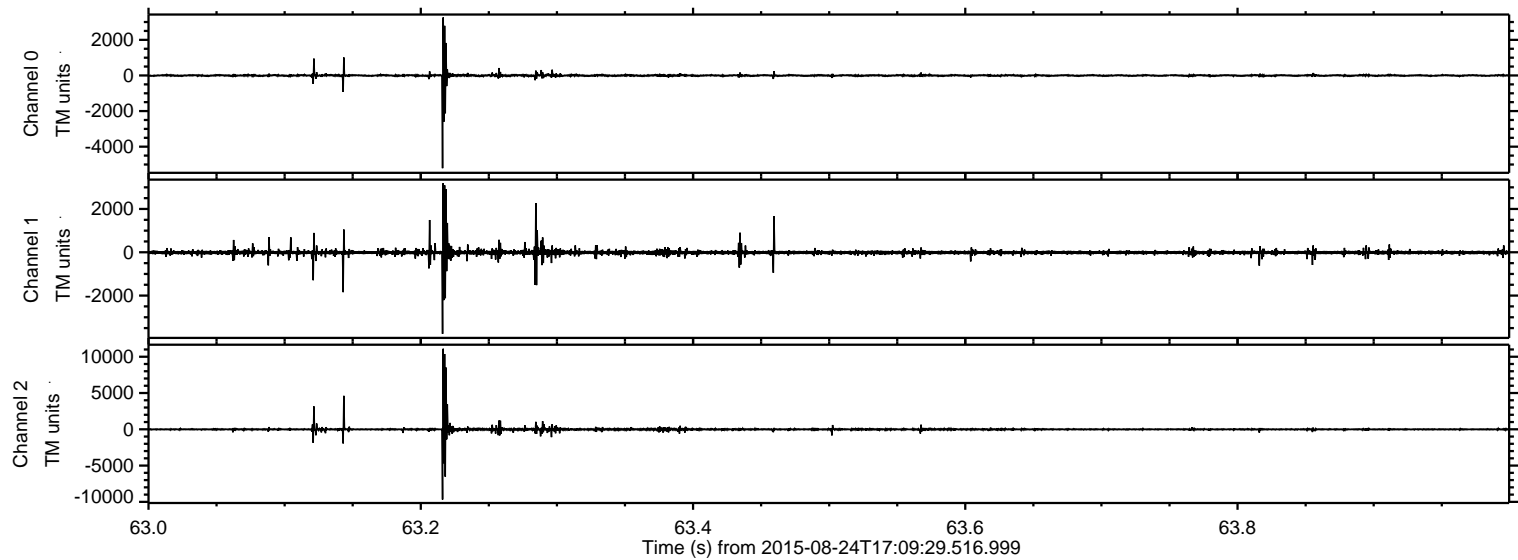

ELMAVAN 3D WAVEFORMS (Measured data sampled at 50 kHz) 51000 packets of 144 samples from 2015-08-24T17:09:29.516.999. Part 18/147

Processed Tue Oct 6 13:08:22 2015 by ELM ver.2012-10-06 from 001__elm20150824_170928__dat00.bin

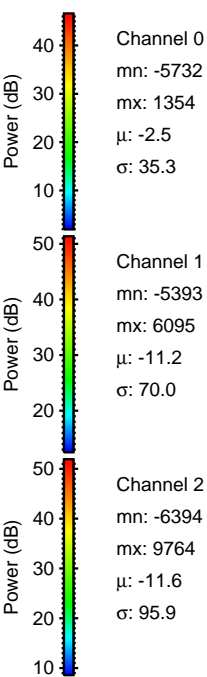
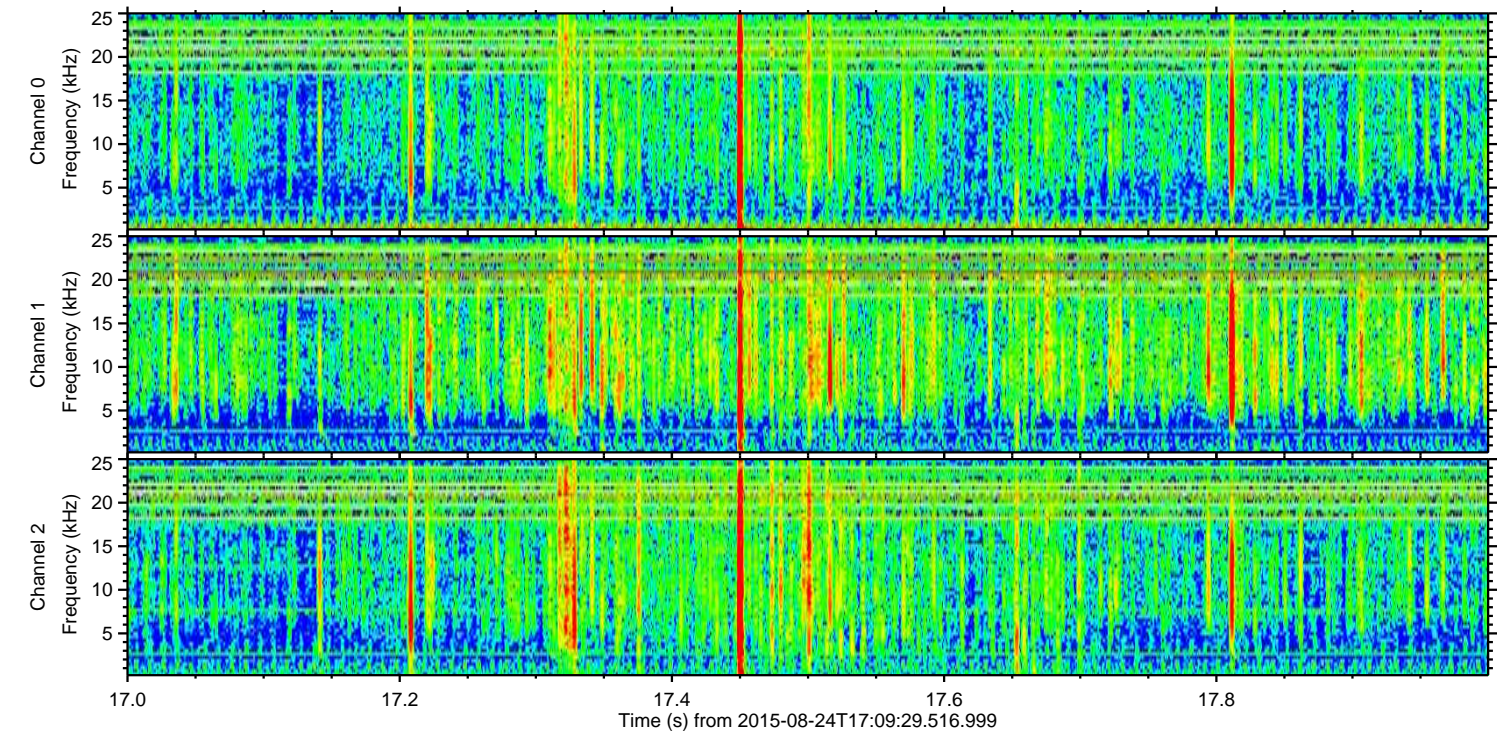
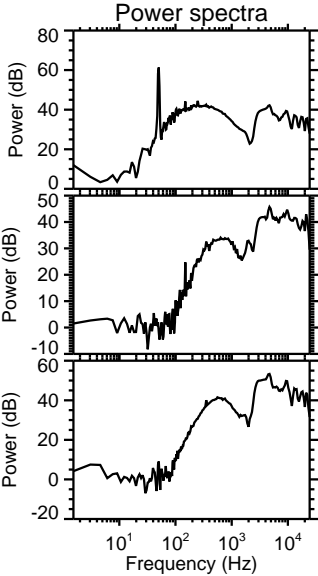
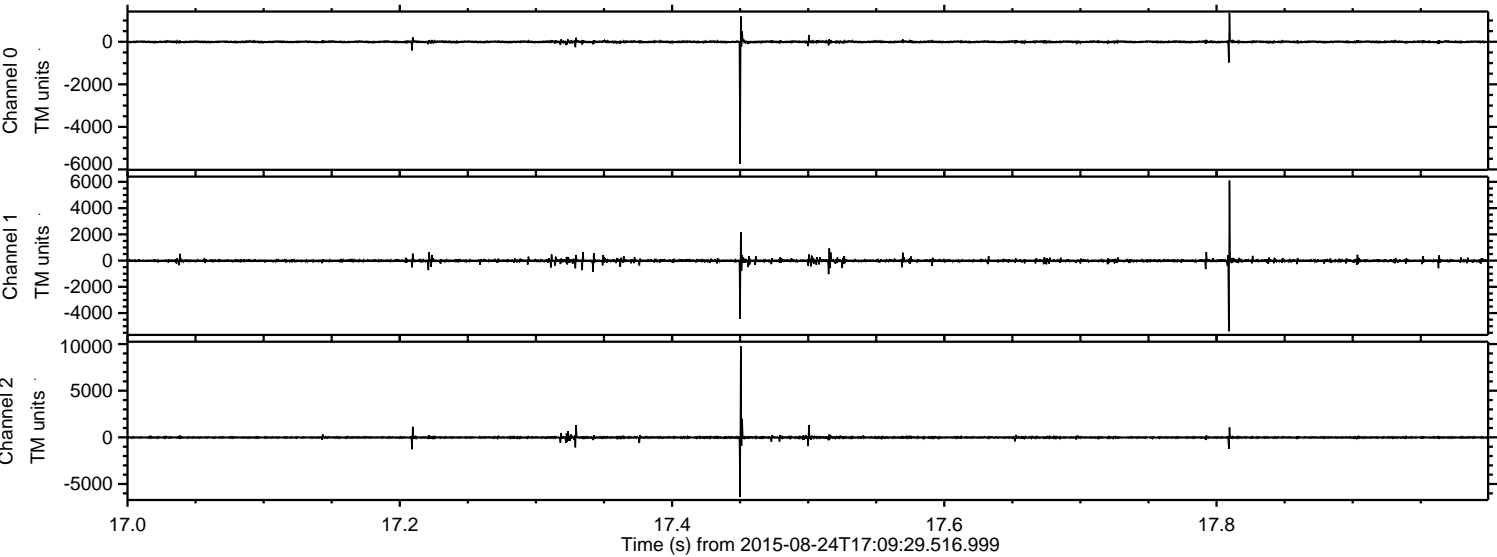

Processed Tue Oct 6 13:08:23 2015 by ELM ver.2012-10-06 from 001__elm20150824_170928__dat00.bin

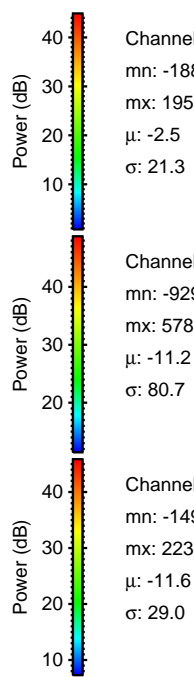
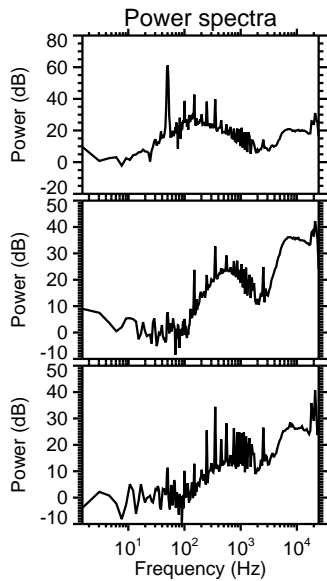
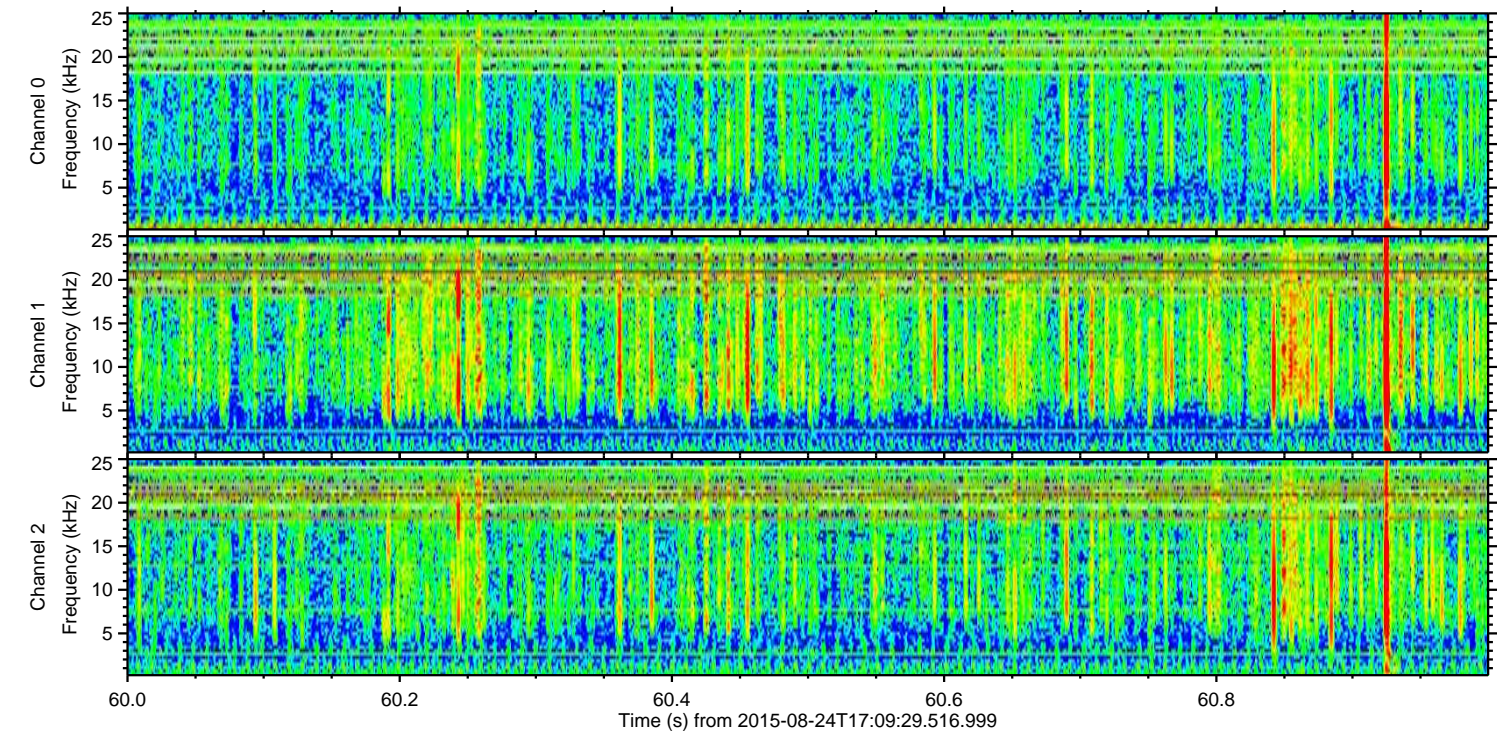
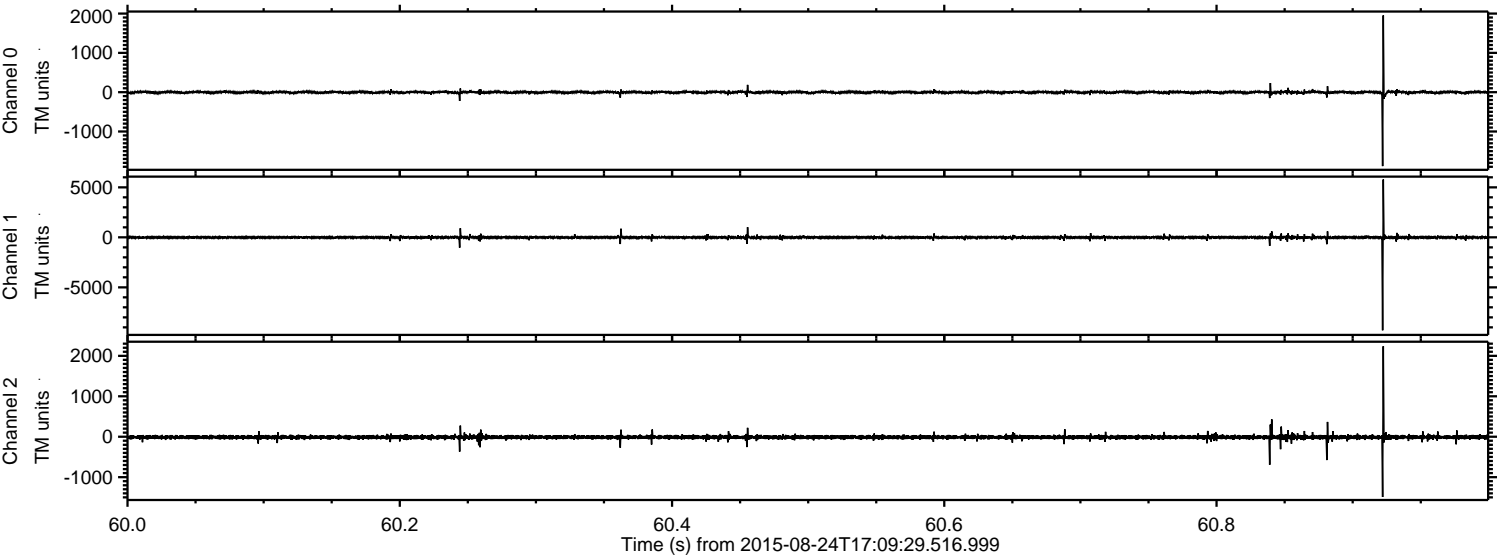

ELMAVAN 3D WAVEFORMS (Measured data sampled at 50 kHz) 51000 packets of 144 samples from 2015-08-24T17:09:29.516.999. Part 17/147

Processed Tue Oct 6 13:08:24 2015 by ELM ver.2012-10-06 from 001__elm20150824_170928__dat00.bin

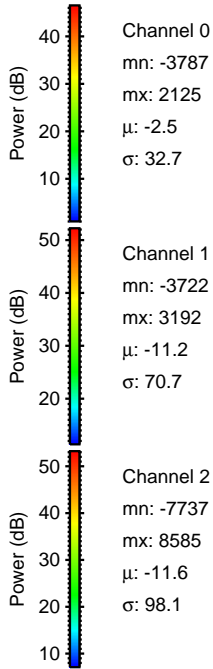
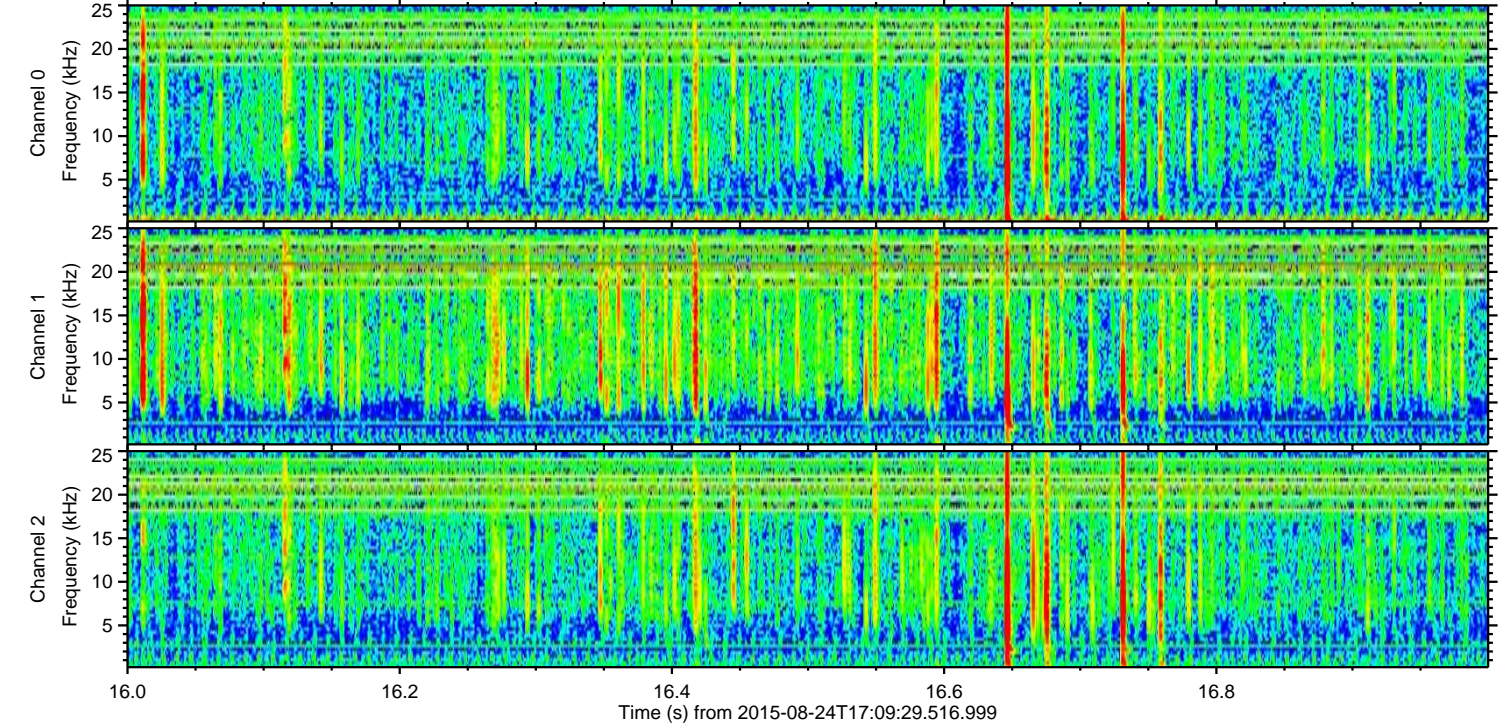
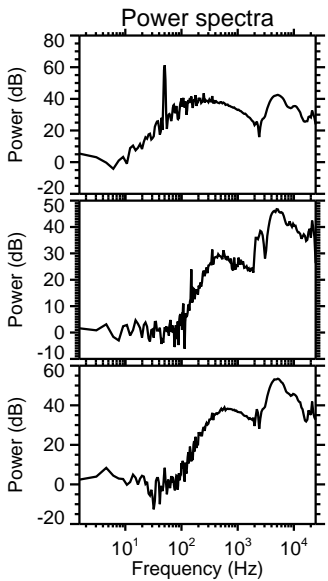
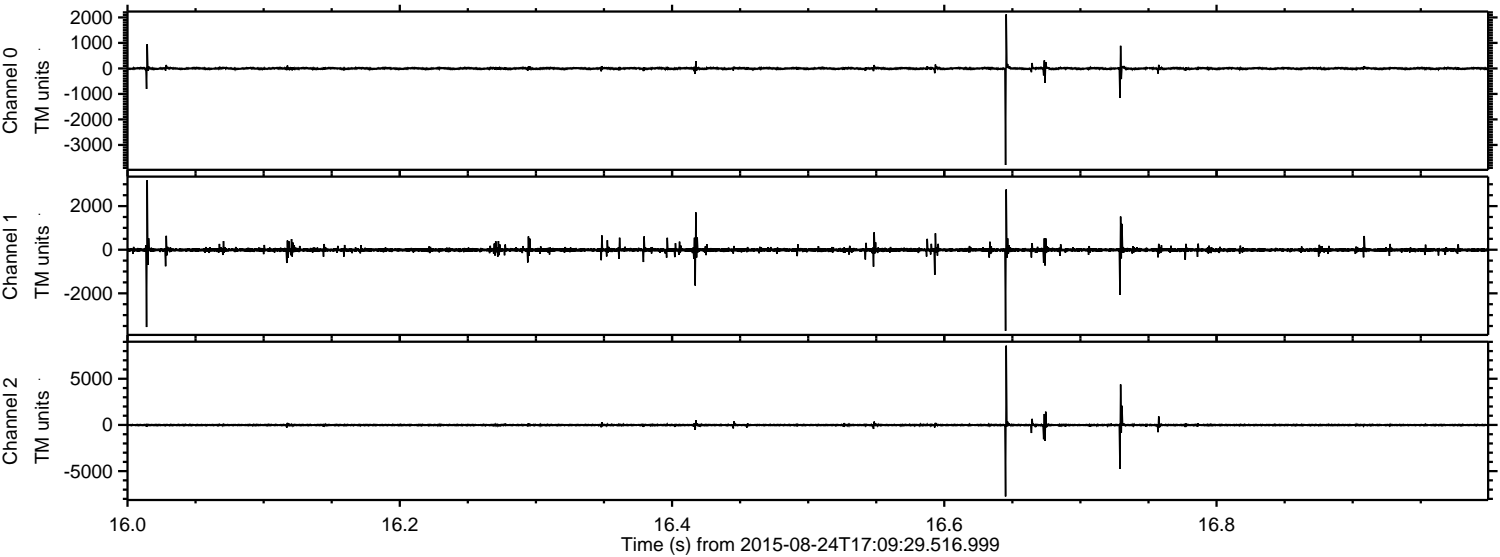

Channel 0
mn: -3787
mx: 2125
 μ : -2.5
 σ : 32.7

Channel 1
mn: -3722
mx: 3192
 μ : -11.2
 σ : 70.7

Channel 2
mn: -7737
mx: 8585
 μ : -11.6
 σ : 98.1

Processed Tue Oct 6 13:08:26 2015 by ELM ver.2012-10-06 from 001__elm20150824_170928__dat00.bin

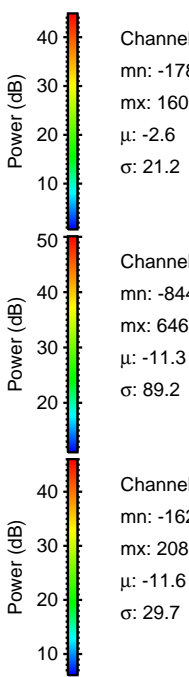
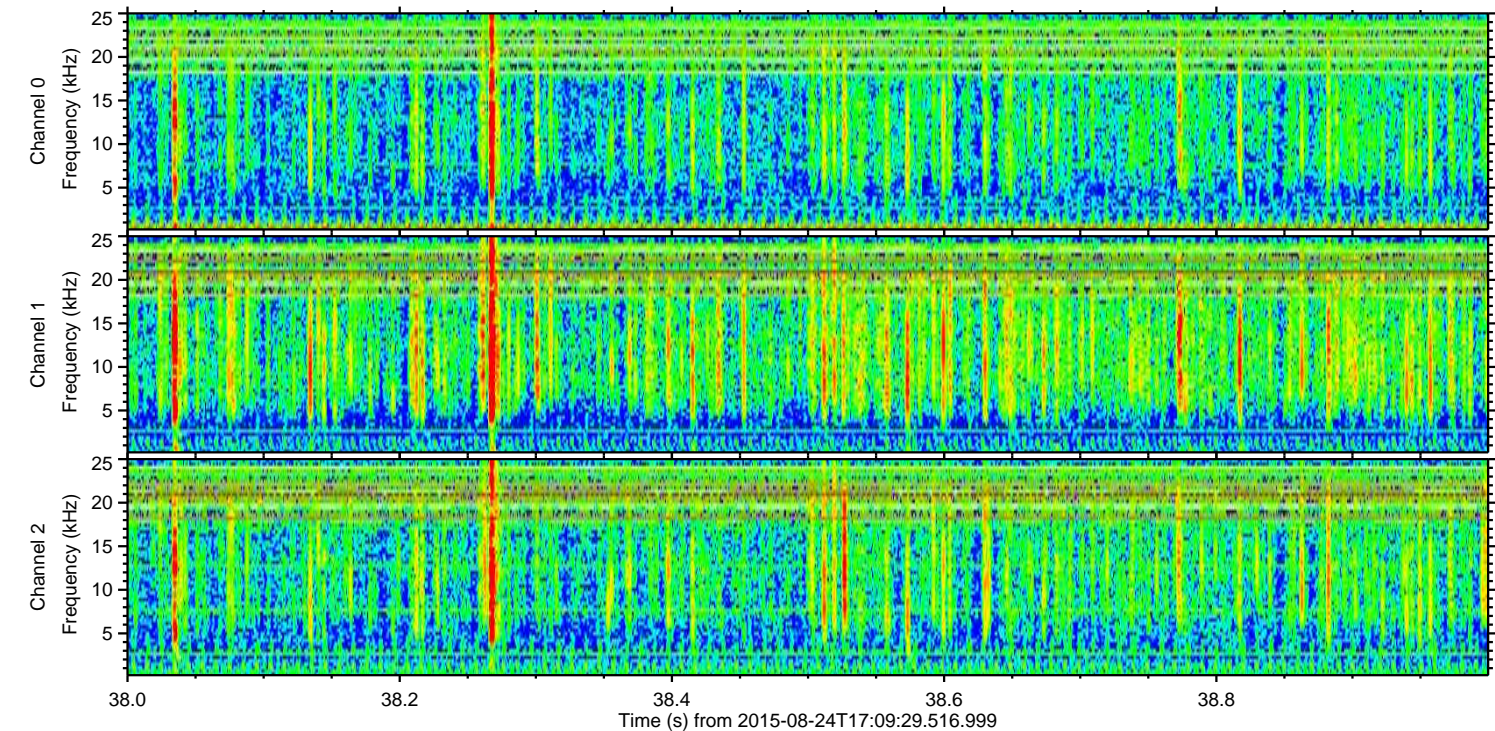
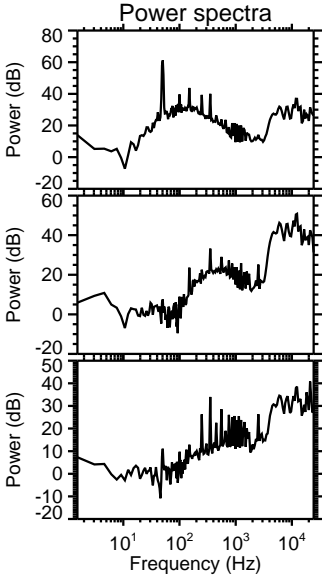
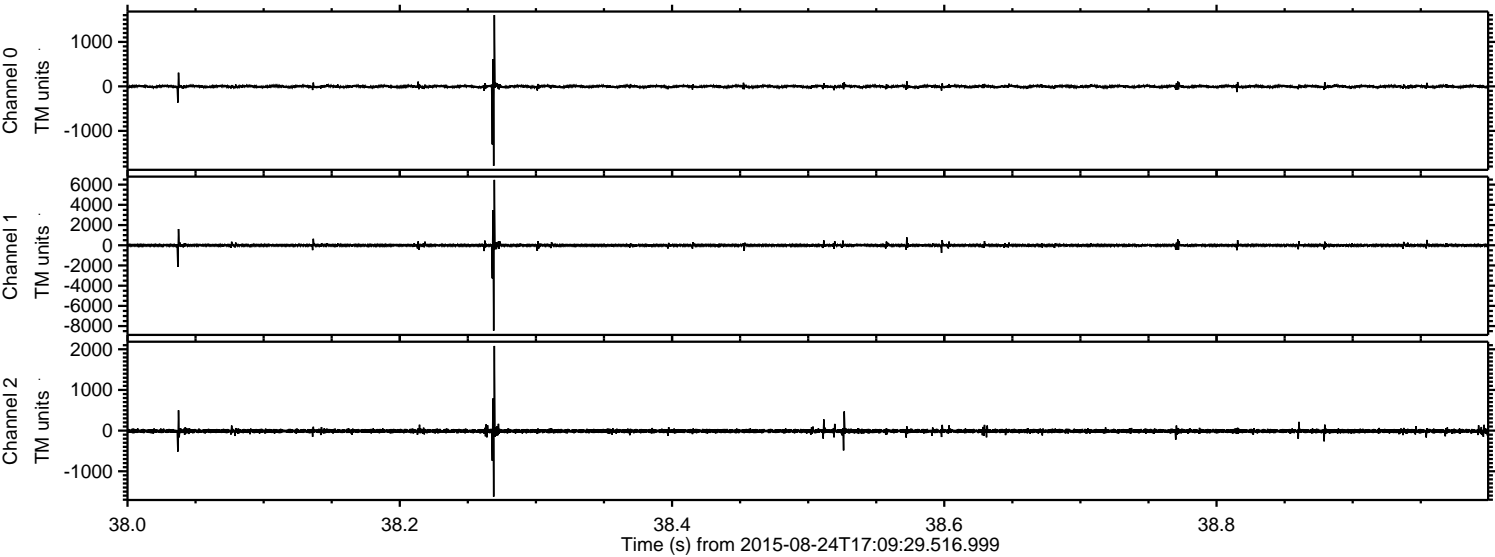

Processed Tue Oct 6 13:08:27 2015 by ELM ver.2012-10-06 from 001__elm20150824_170928__dat00.bin

