

ELMAVAN 3D WAVEFORMS (Measured data sampled at 50 kHz) 51000 packets of 144 samples from 2015-08-24T13:54:21.034.999.

Processed Tue Oct 6 08:11:49 2015 by ELM ver.2012-10-06 from 001__elm20150824_135420__dat00.bin

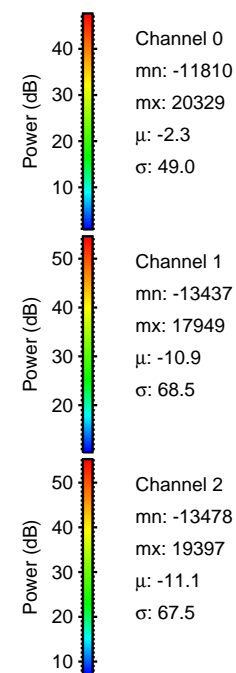

Processed Tue Oct 6 08:12:04 2015 by ELM ver.2012-10-06 from 001__elm20150824_135420__dat00.bin

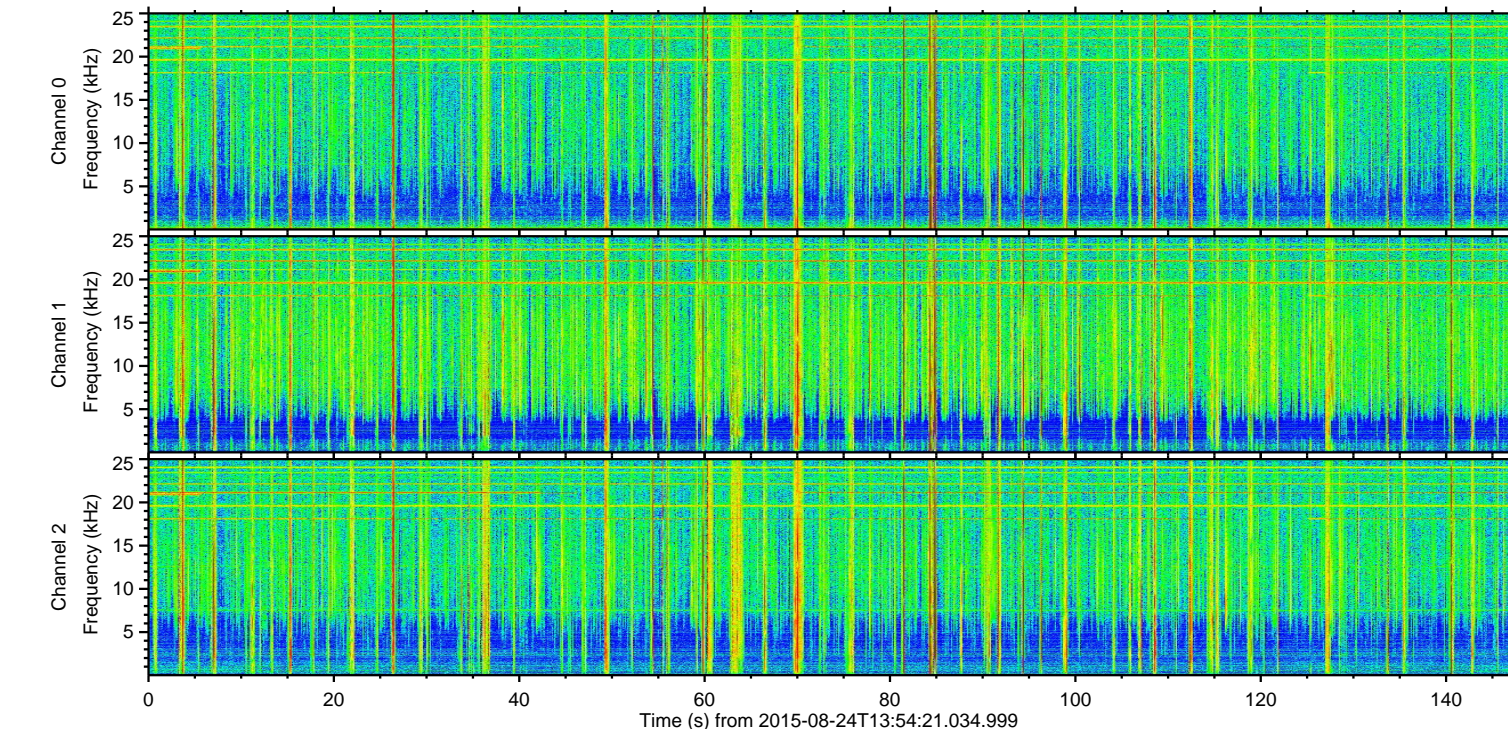
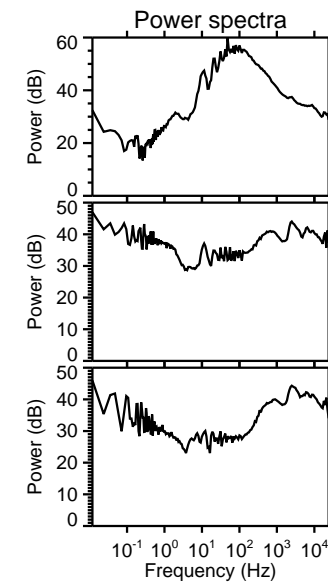
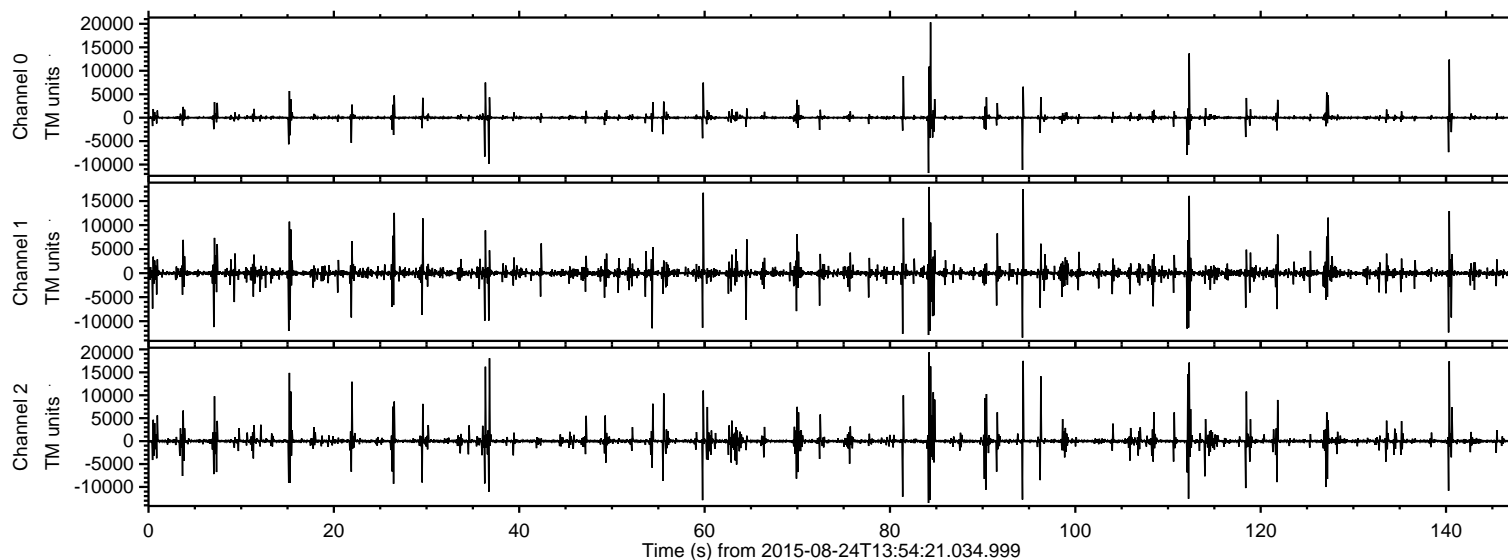
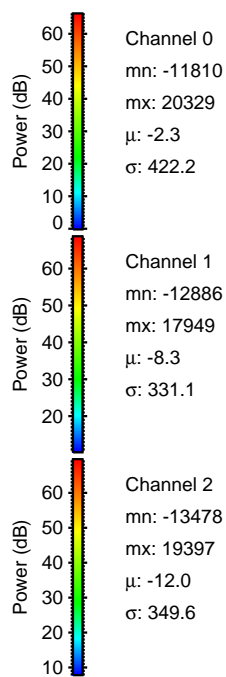
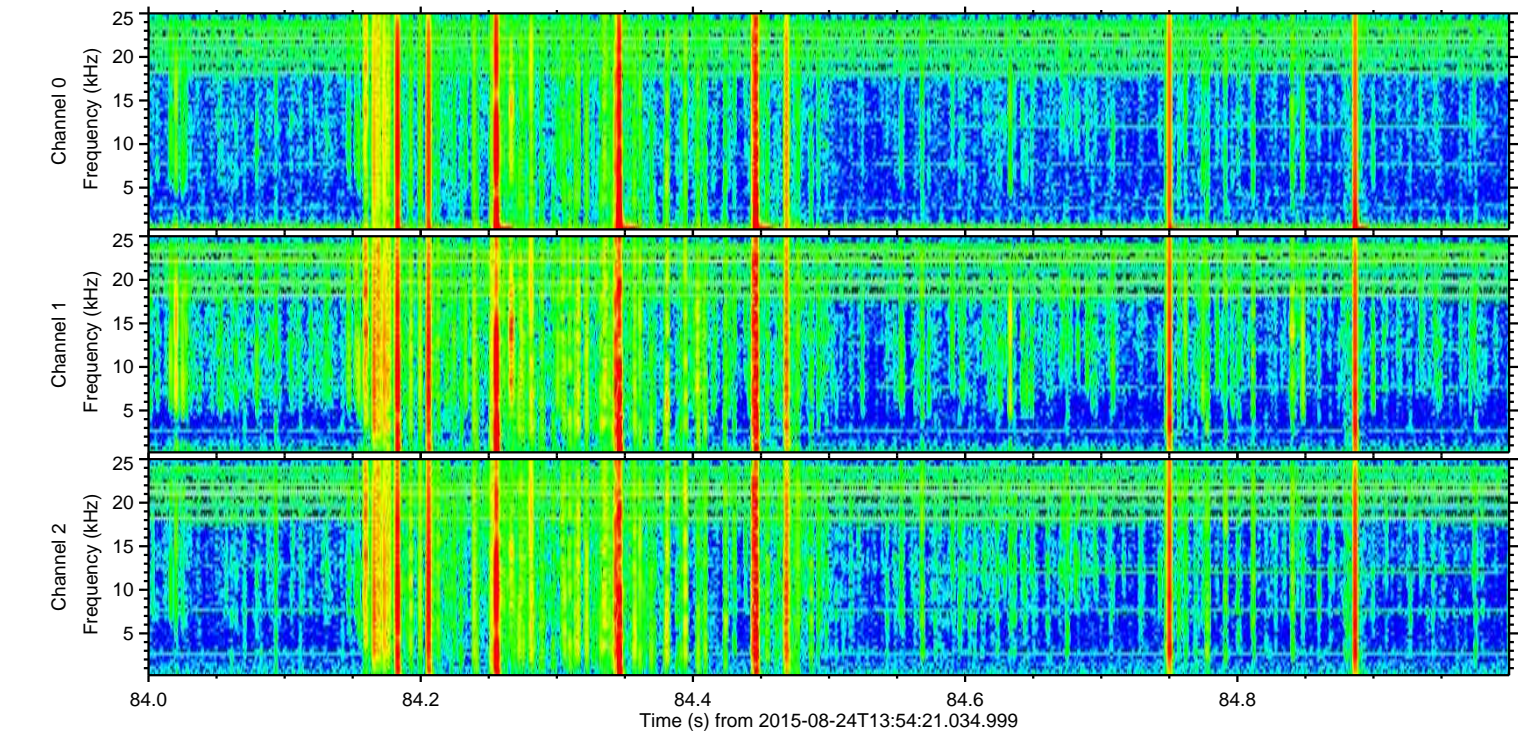
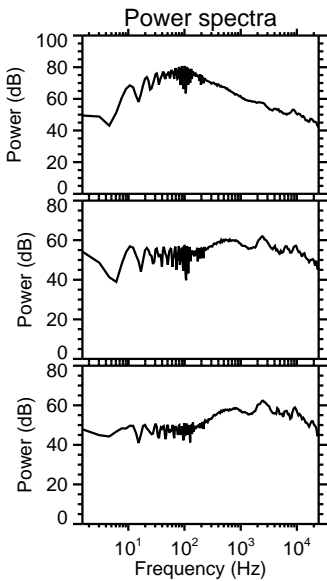
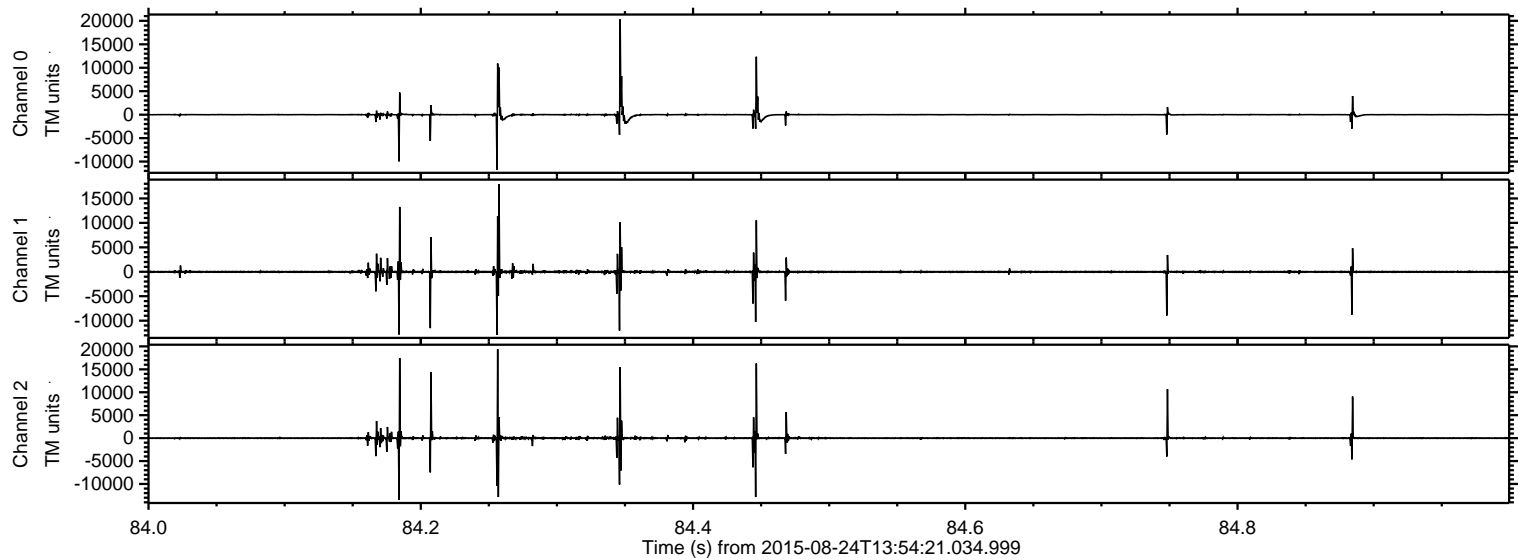

ELMAVAN 3D WAVEFORMS (Measured data sampled at 50 kHz) 51000 packets of 144 samples from 2015-08-24T13:54:21.034.999. Part 37/147

Processed Tue Oct 6 08:12:05 2015 by ELM ver.2012-10-06 from 001__elm20150824_135420__dat00.bin

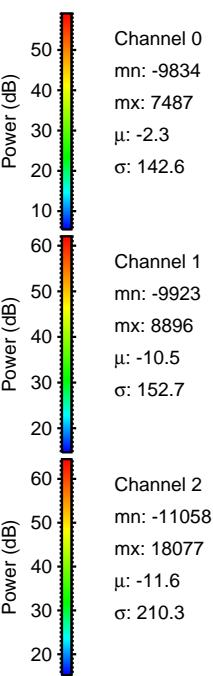
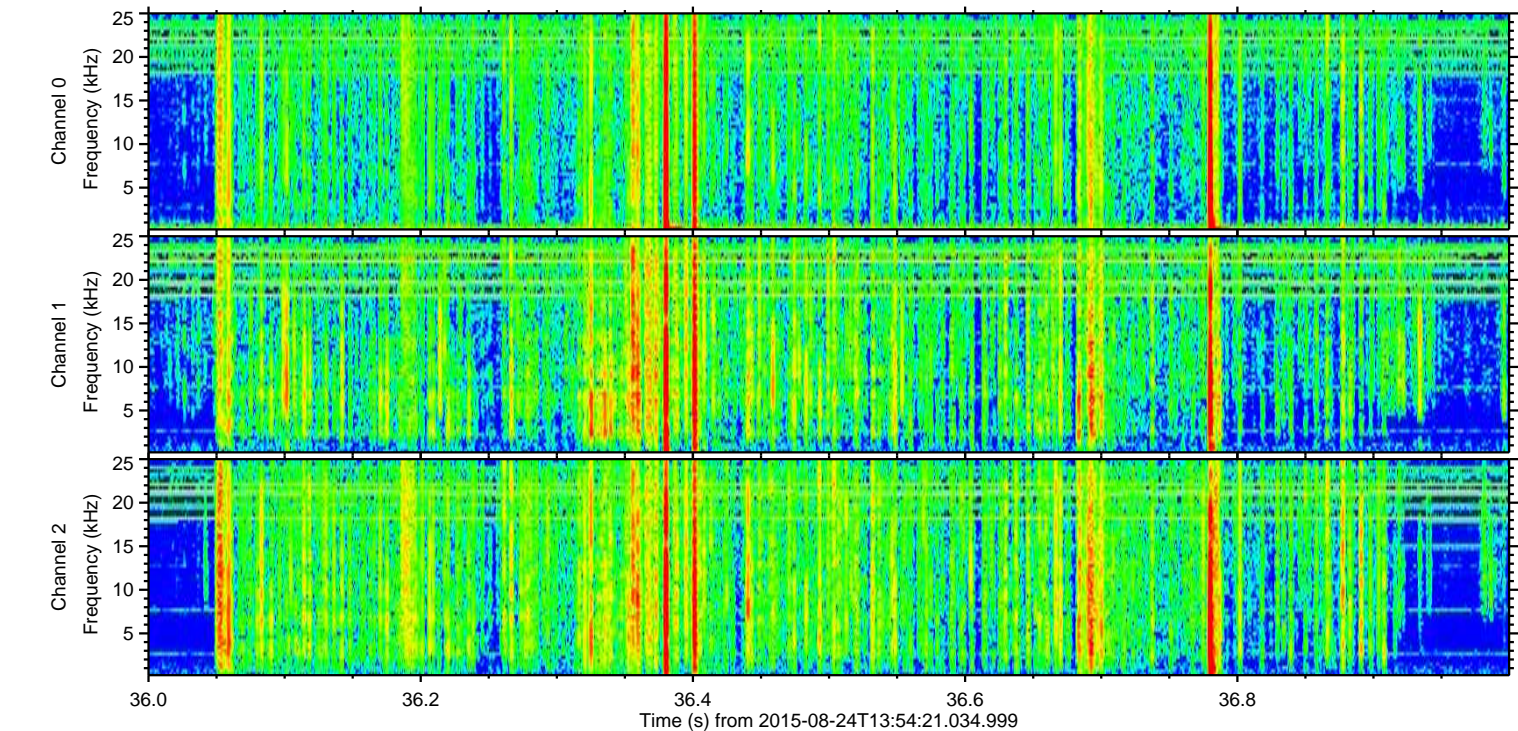
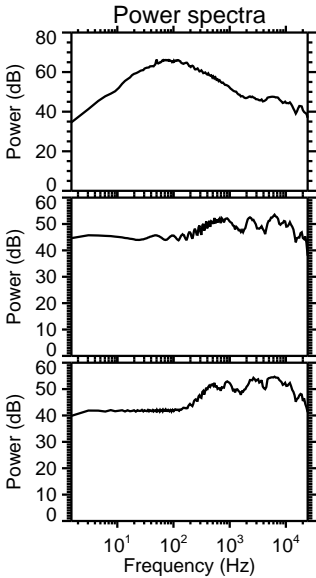
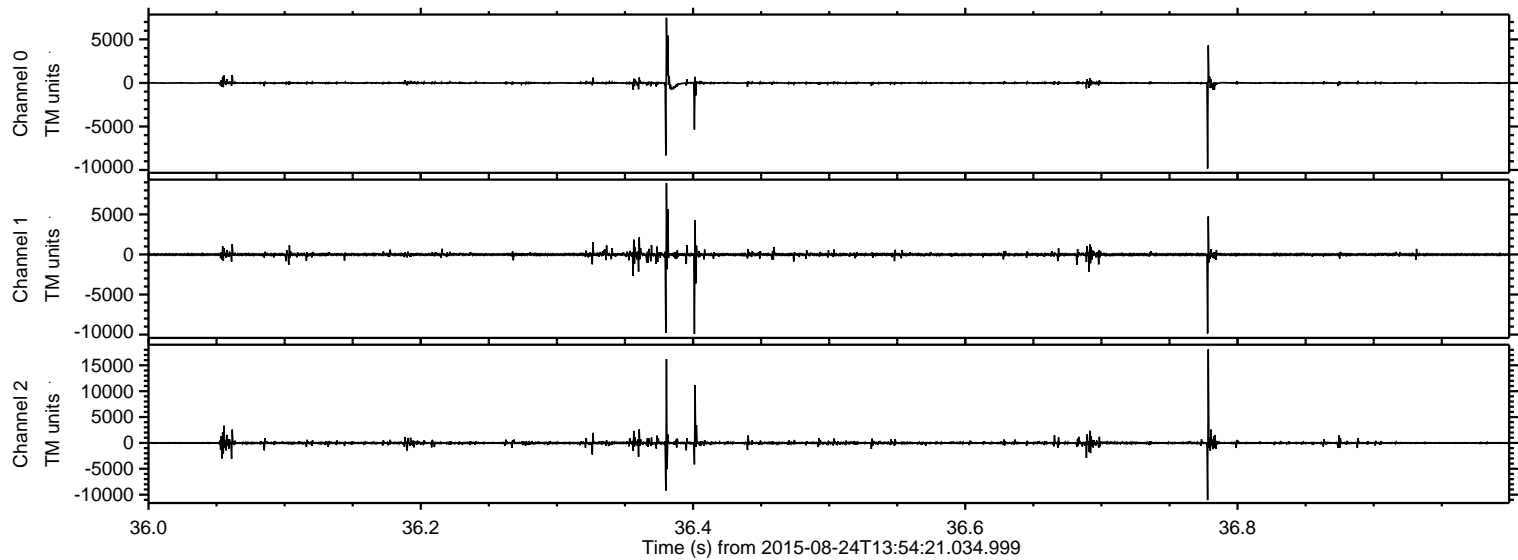

Processed Tue Oct 6 08:12:06 2015 by ELM ver.2012-10-06 from 001__elm20150824_135420__dat00.bin

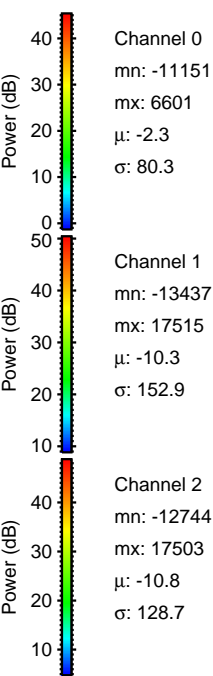
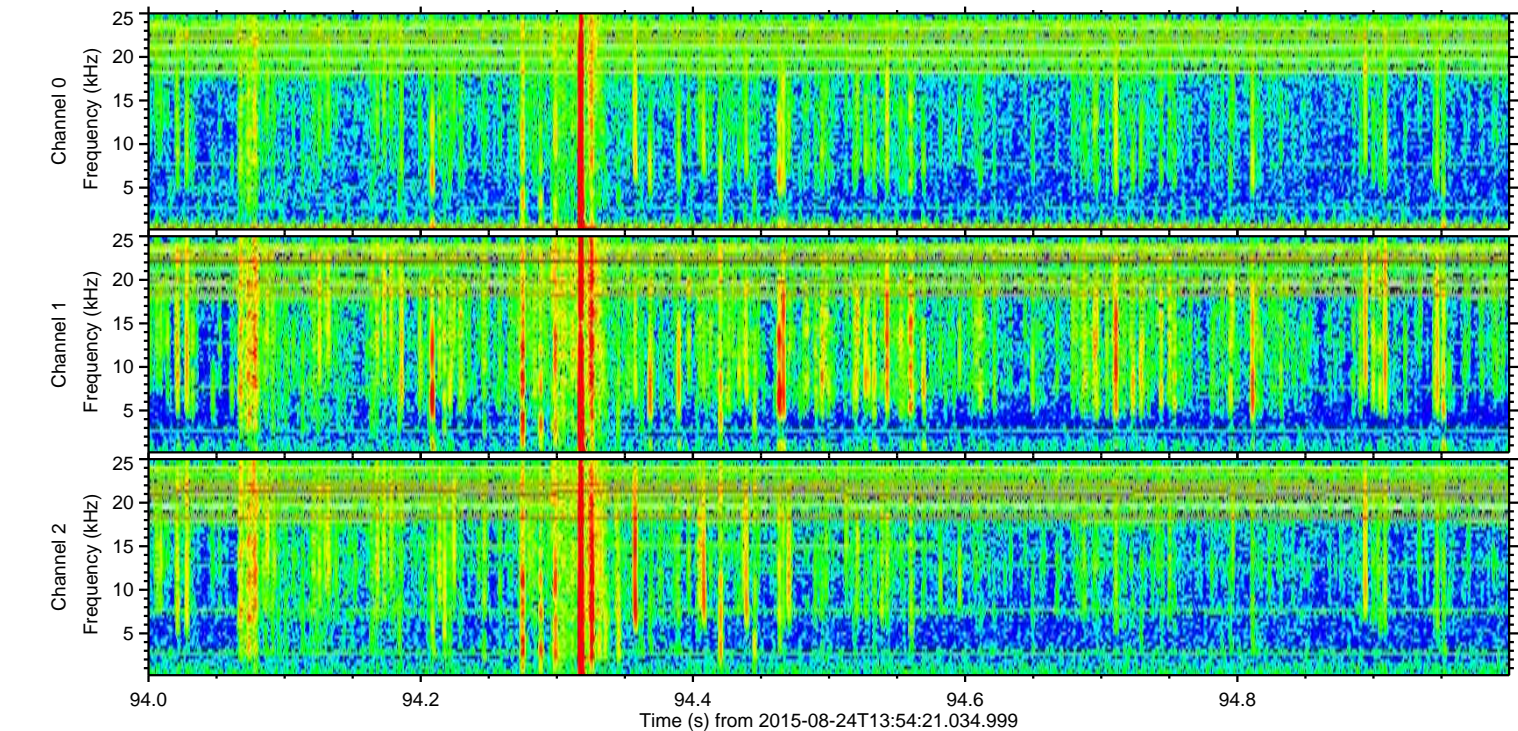
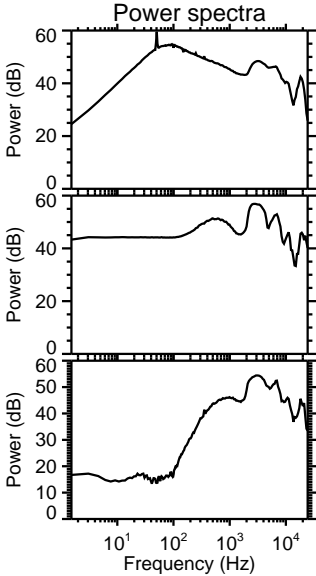
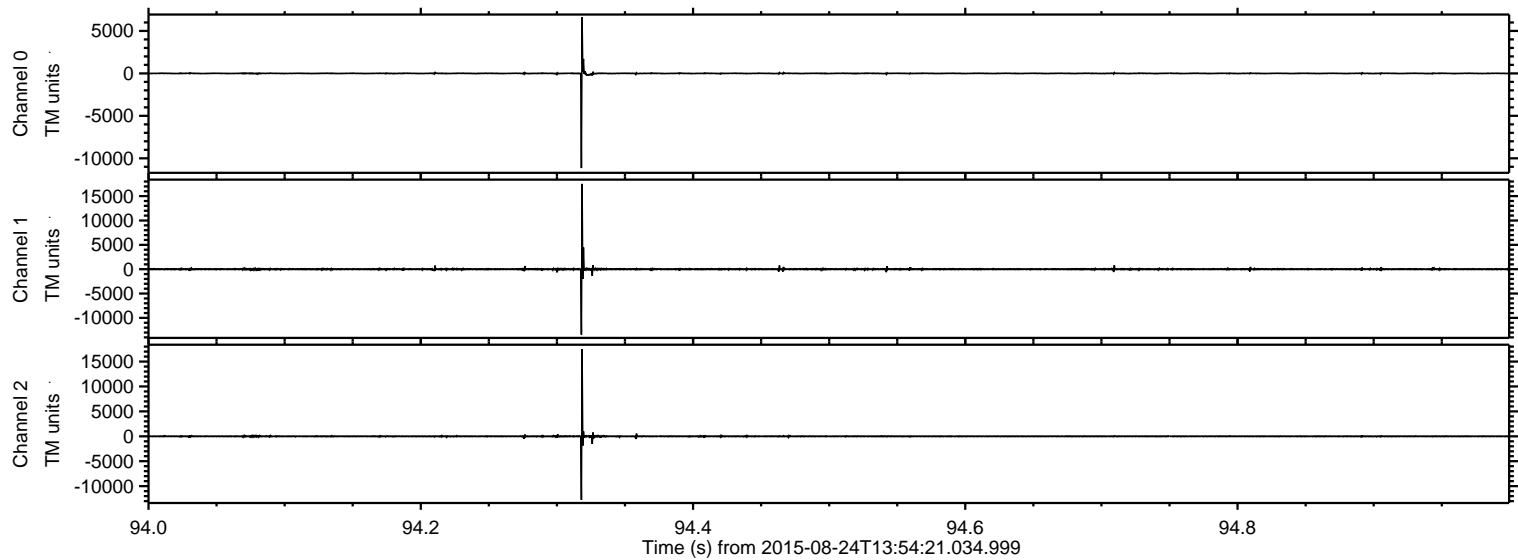

ELMAVAN 3D WAVEFORMS (Measured data sampled at 50 kHz) 51000 packets of 144 samples from 2015-08-24T13:54:21.034.999. Part 141/147

Processed Tue Oct 6 08:12:07 2015 by ELM ver.2012-10-06 from 001__elm20150824_135420__dat00.bin

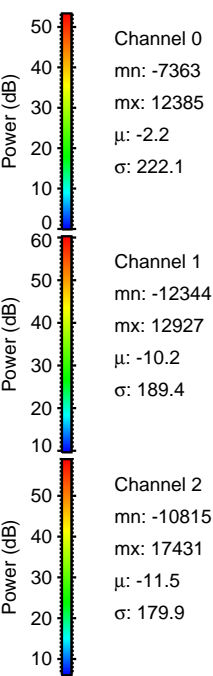
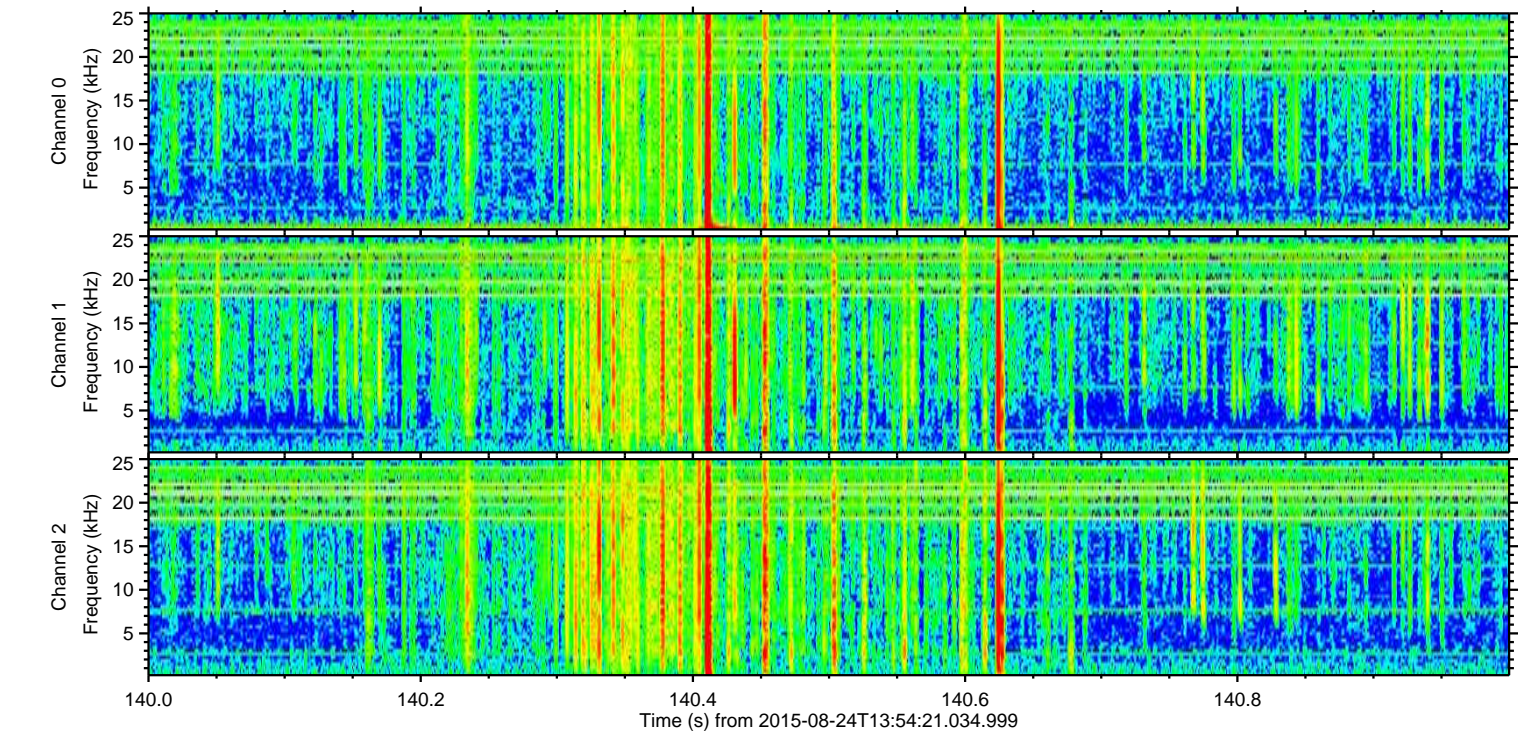
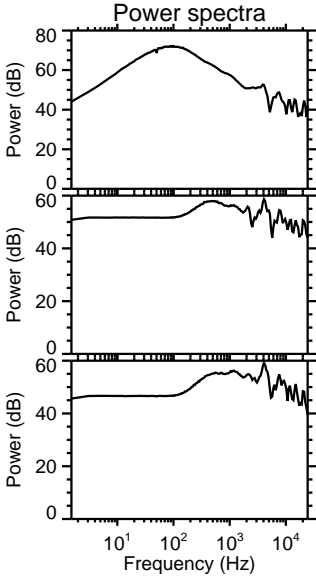
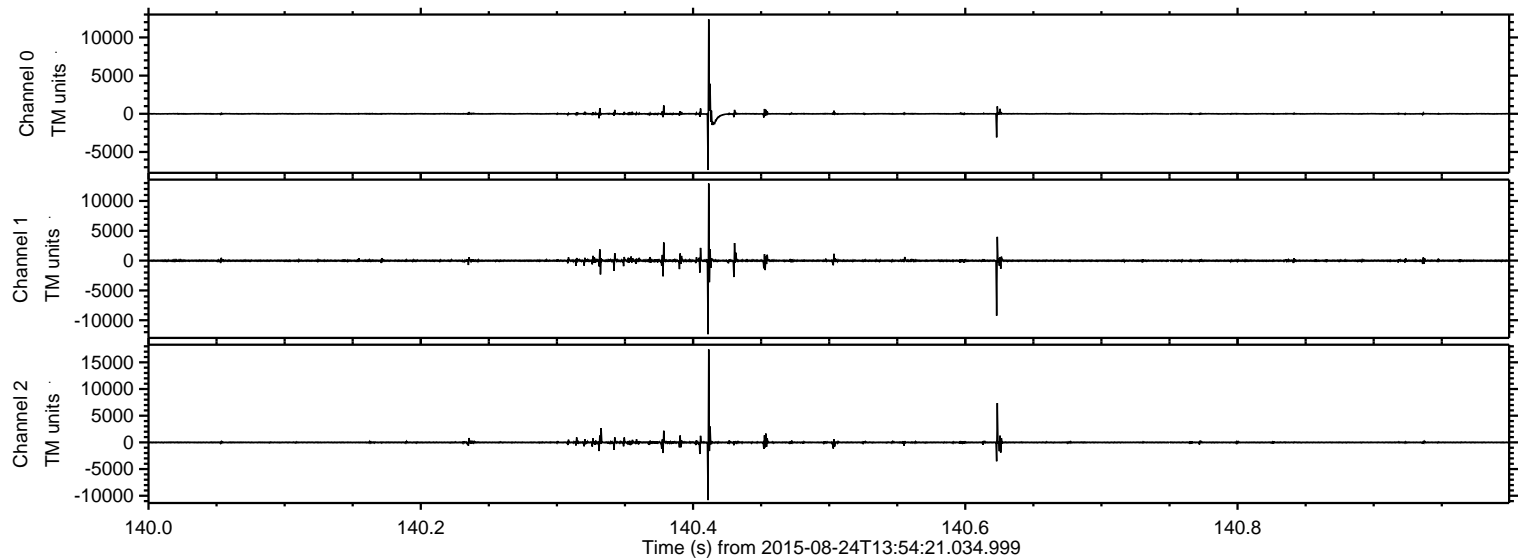

ELMAVAN 3D WAVEFORMS (Measured data sampled at 50 kHz) 51000 packets of 144 samples from 2015-08-24T13:54:21.034.999. Part 113/147

Processed Tue Oct 6 08:12:08 2015 by ELM ver.2012-10-06 from 001__elm20150824_135420__dat00.bin

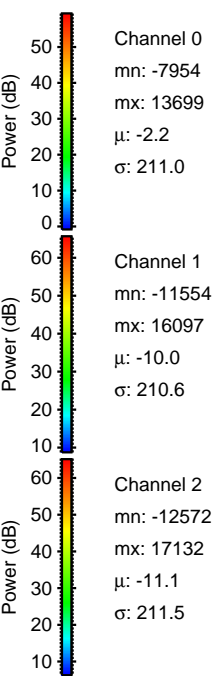
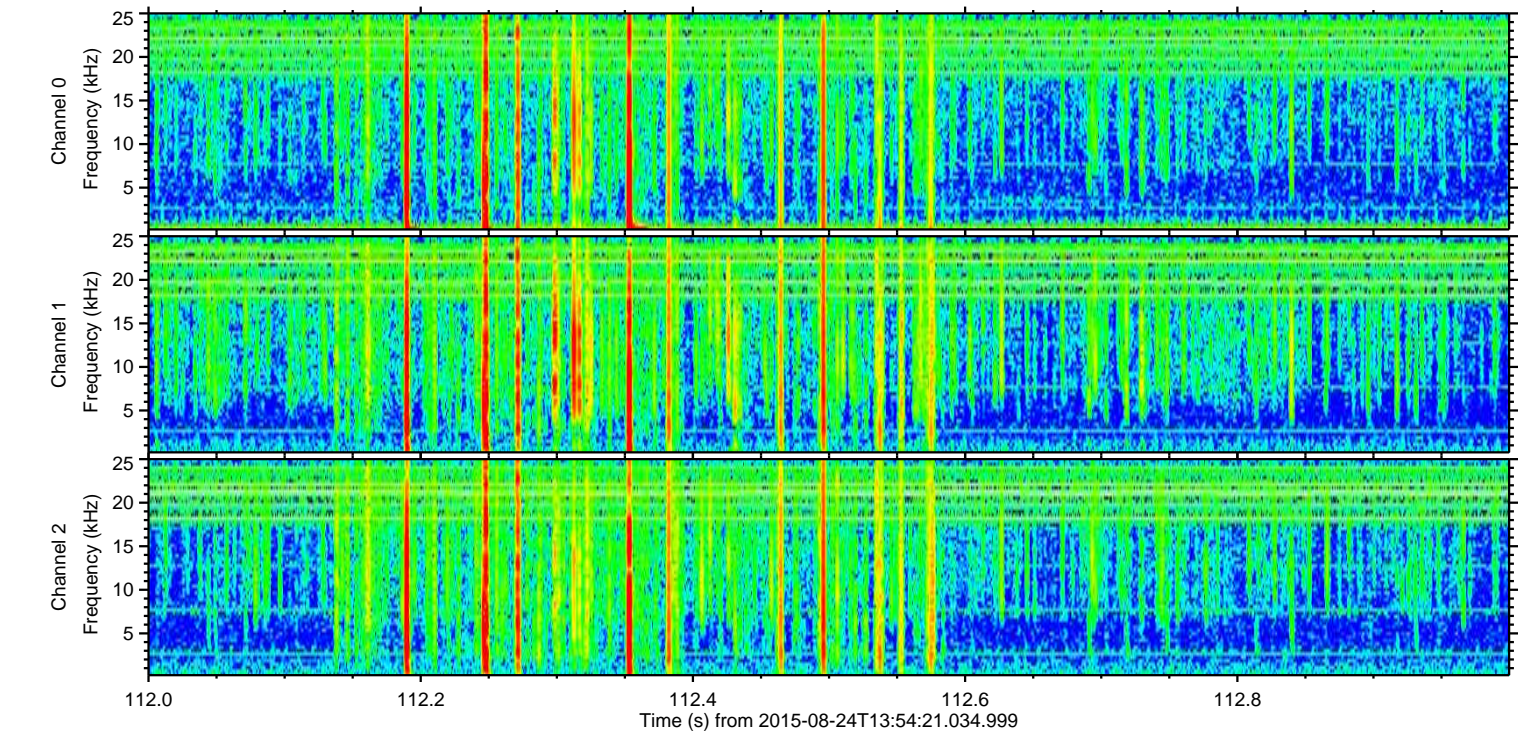
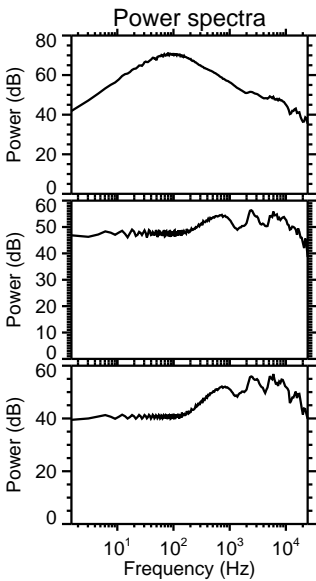
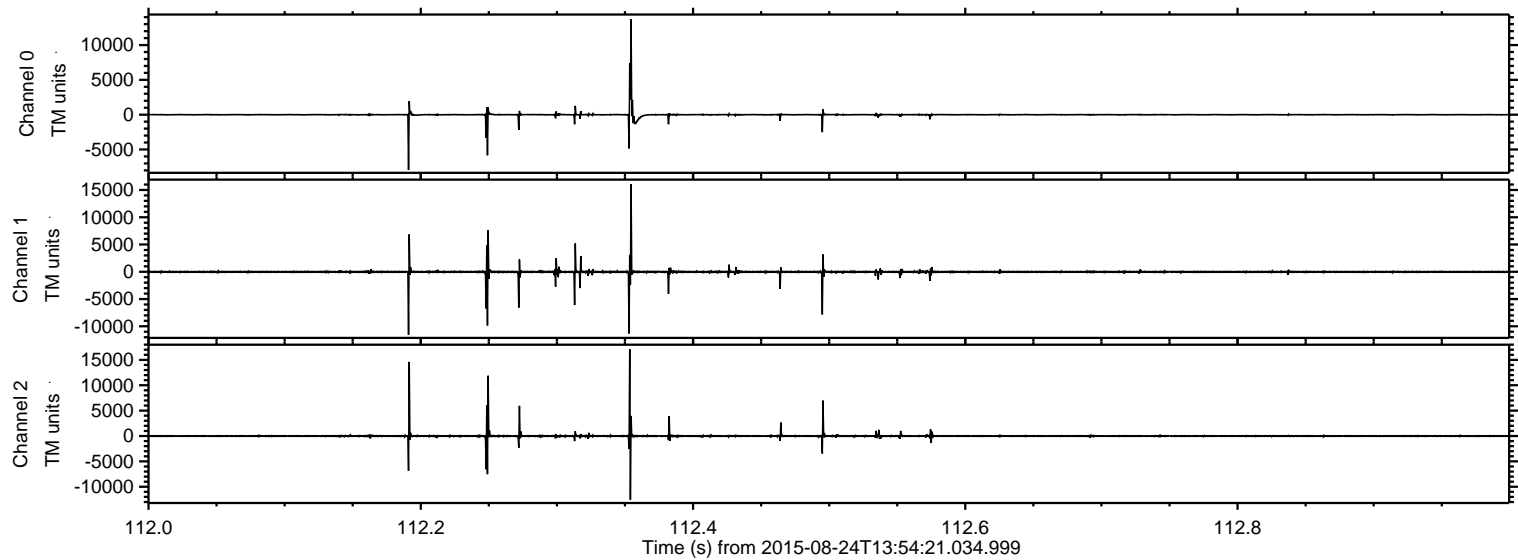

Processed Tue Oct 6 08:12:09 2015 by ELM ver.2012-10-06 from 001__elm20150824_135420__dat00.bin

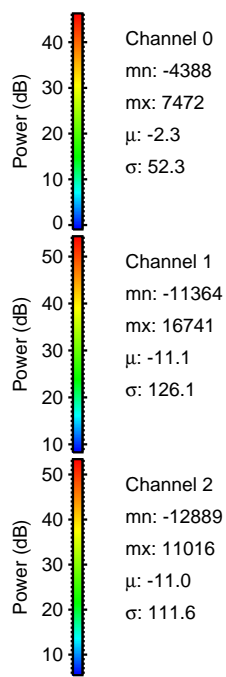
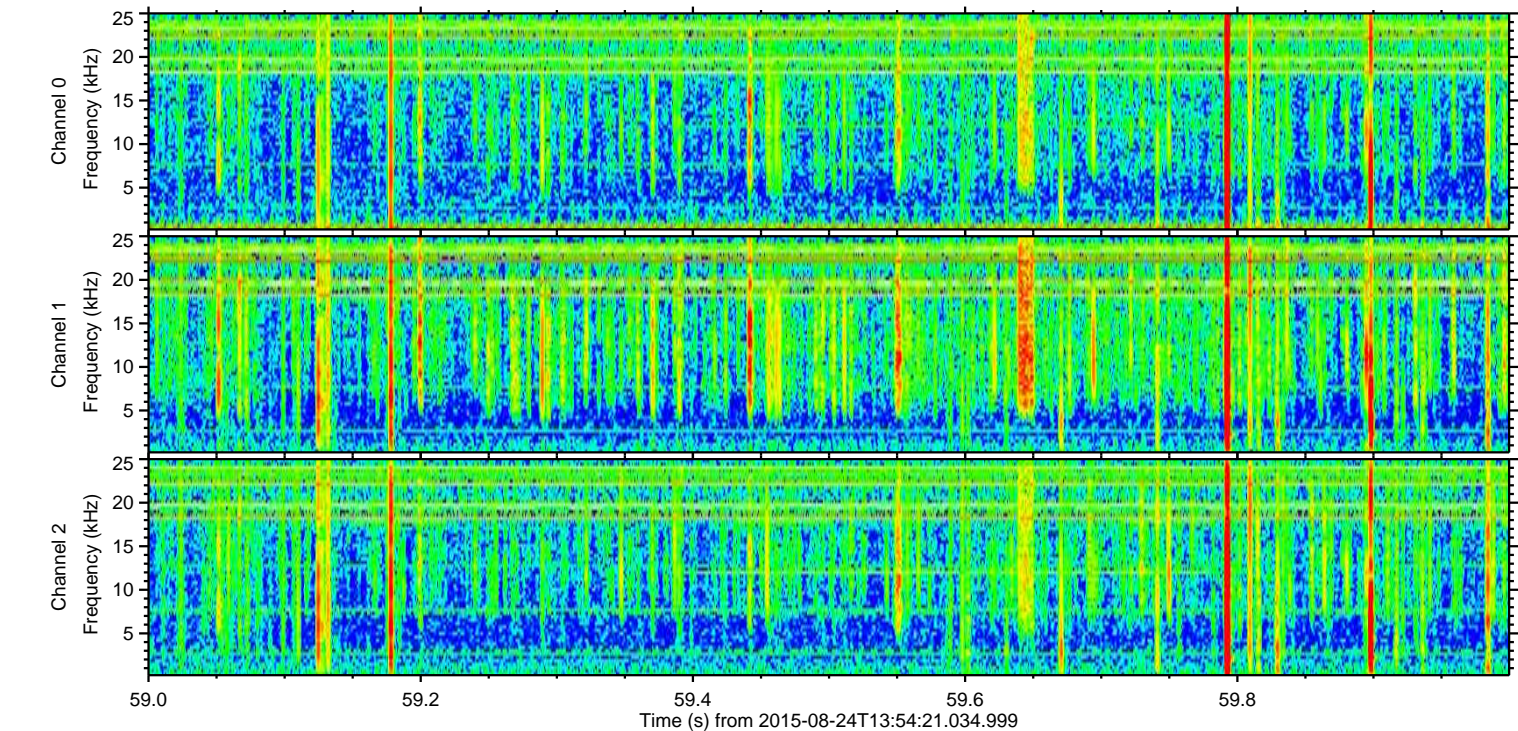
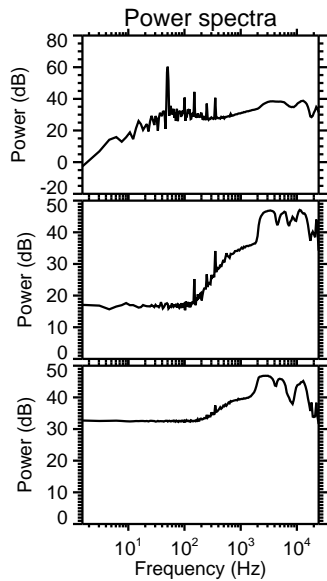
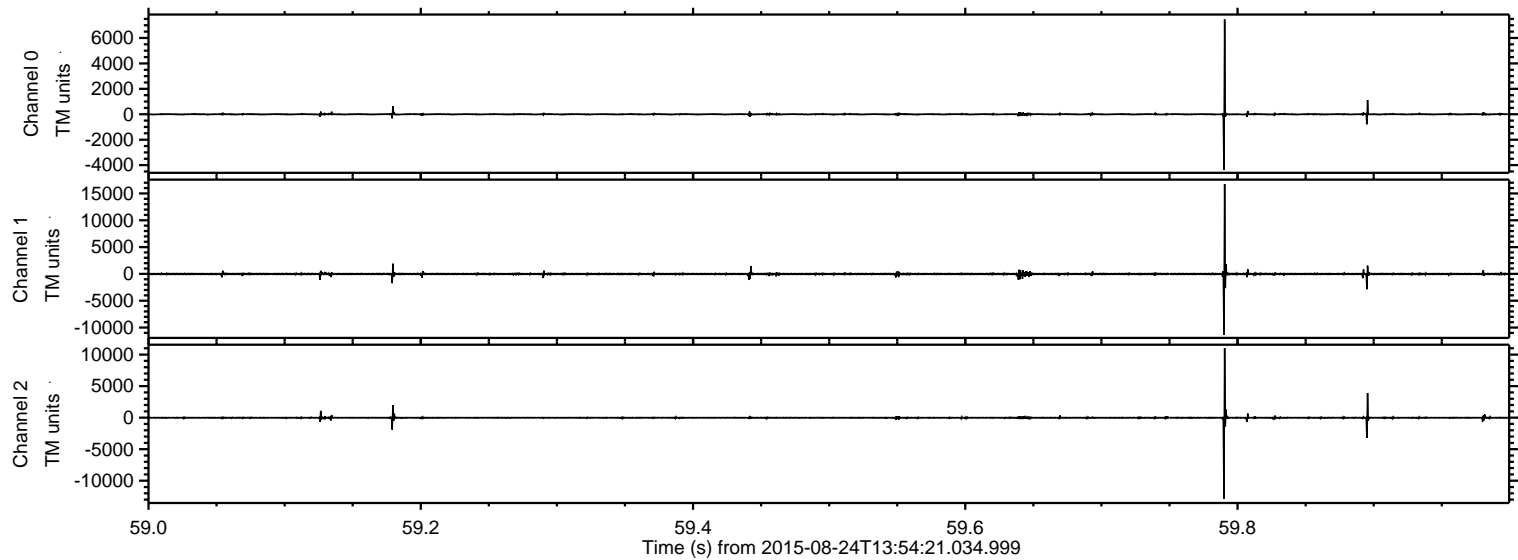

ELMAVAN 3D WAVEFORMS (Measured data sampled at 50 kHz) 51000 packets of 144 samples from 2015-08-24T13:54:21.034.999. Part 16/147

Processed Tue Oct 6 08:12:10 2015 by ELM ver.2012-10-06 from 001__elm20150824_135420__dat00.bin

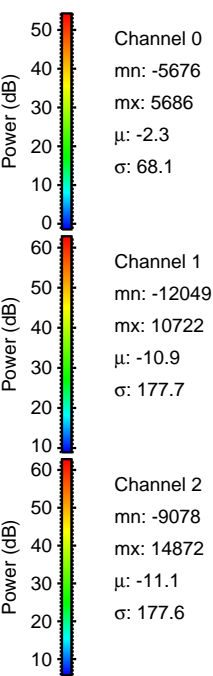
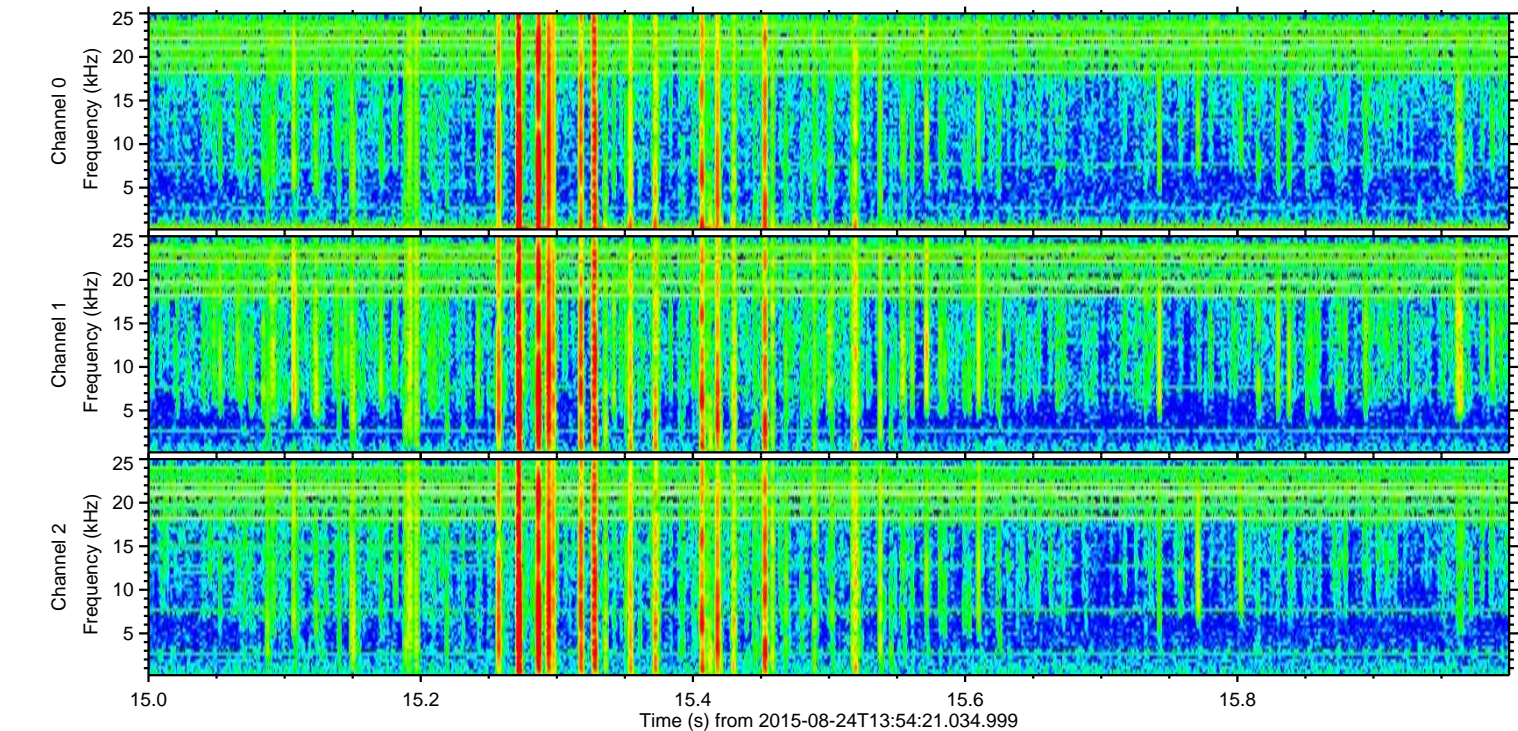
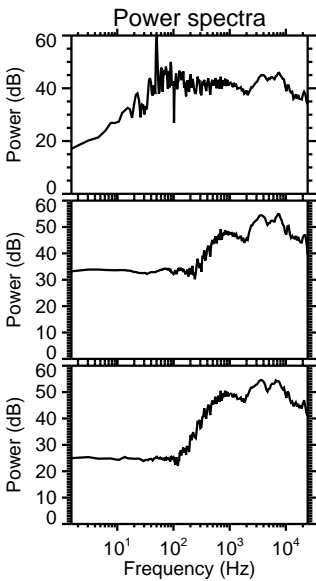
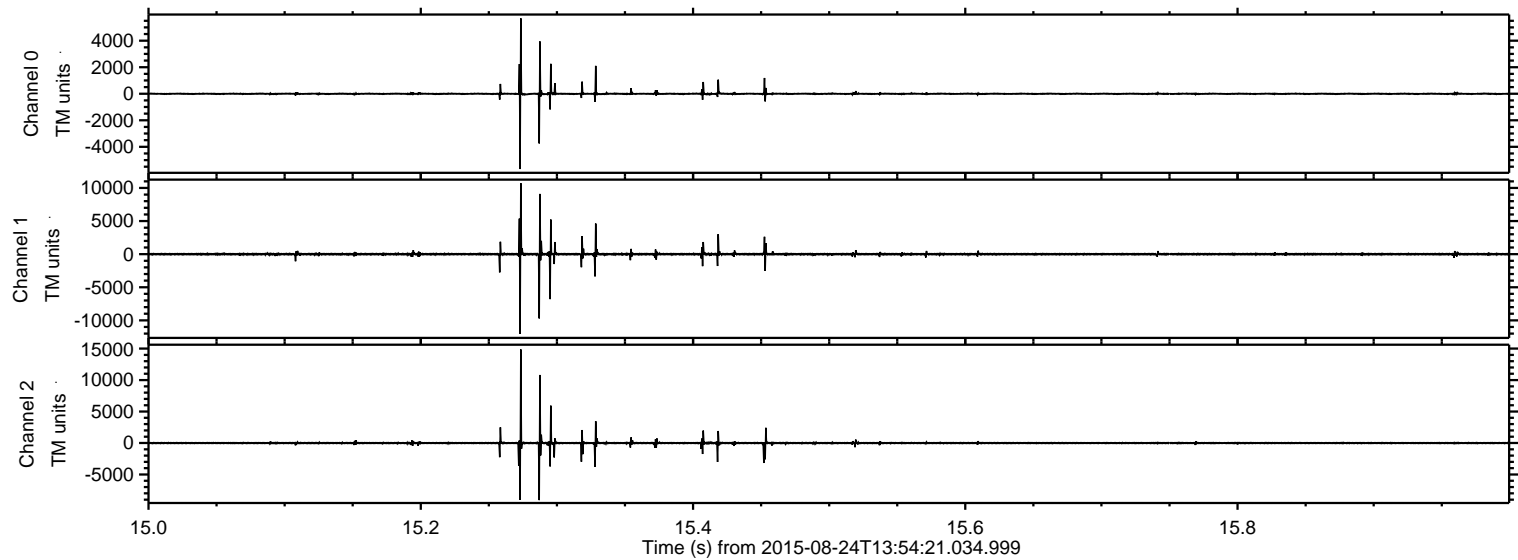

Processed Tue Oct 6 08:12:11 2015 by ELM ver.2012-10-06 from 001__elm20150824_135420__dat00.bin

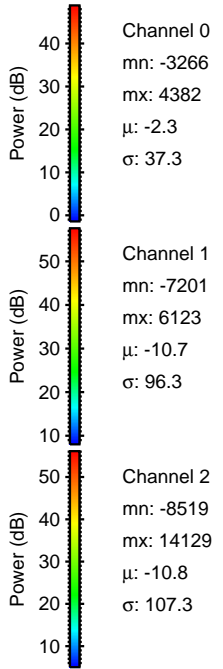
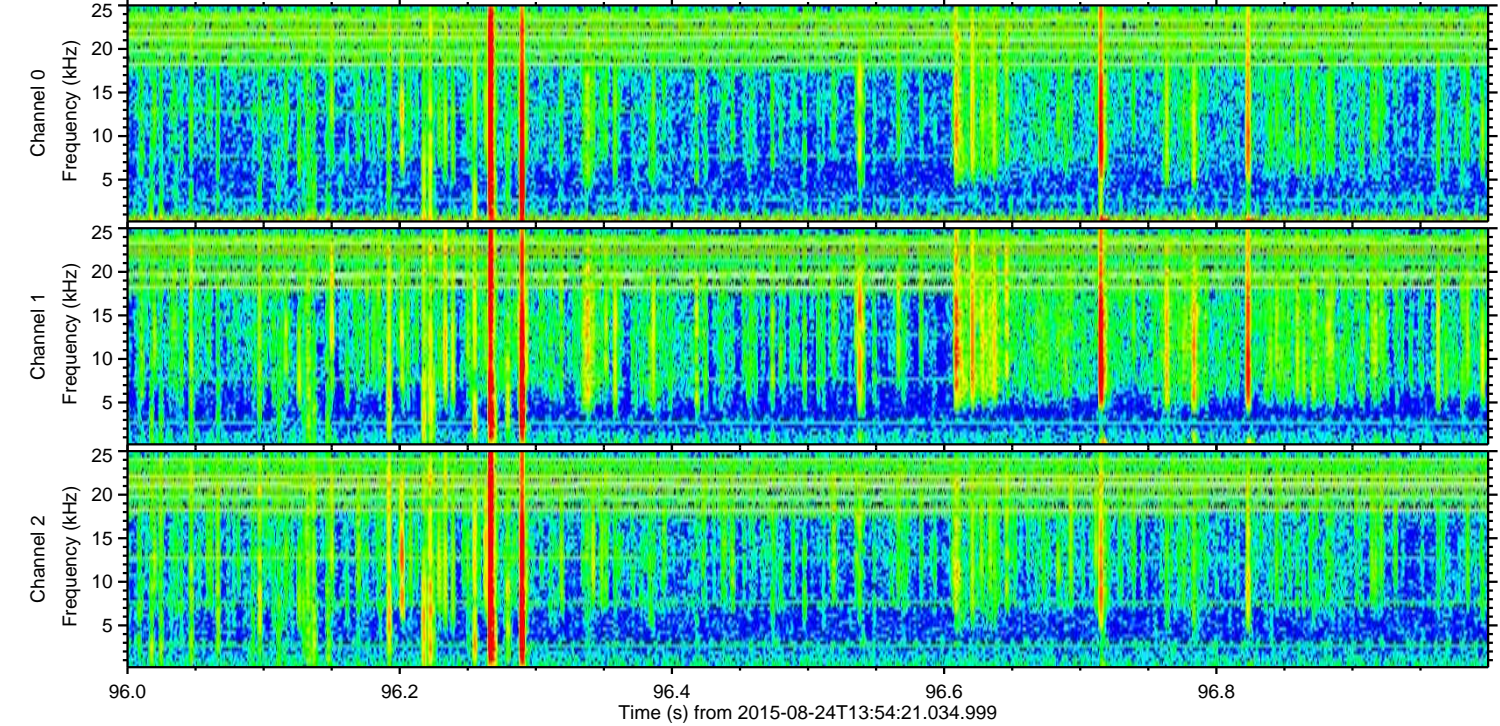
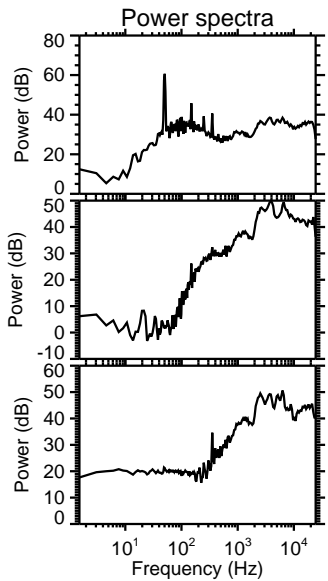
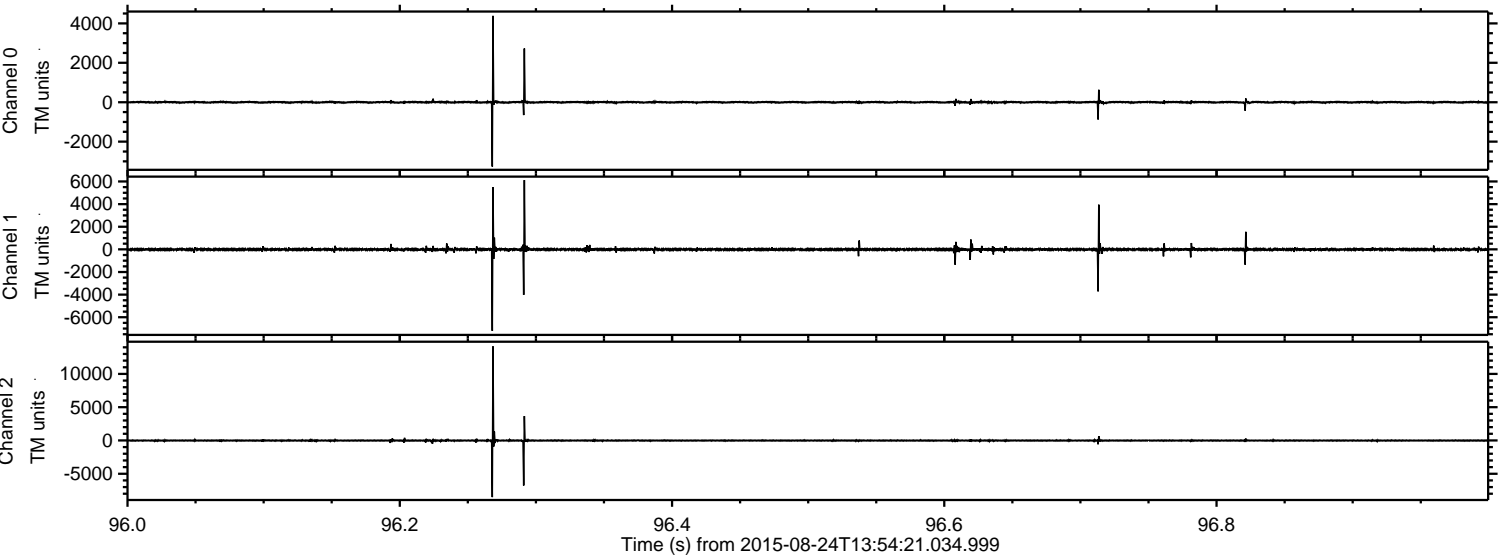

Channel 0
mn: -3266
mx: 4382
 μ : -2.3
 σ : 37.3

Channel 1
mn: -7201
mx: 6123
 μ : -10.7
 σ : 96.3

Channel 2
mn: -8519
mx: 14129
 μ : -10.8
 σ : 107.3

Processed Tue Oct 6 08:12:12 2015 by ELM ver.2012-10-06 from 001__elm20150824_135420__dat00.bin

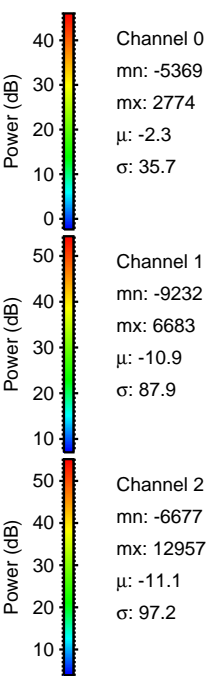
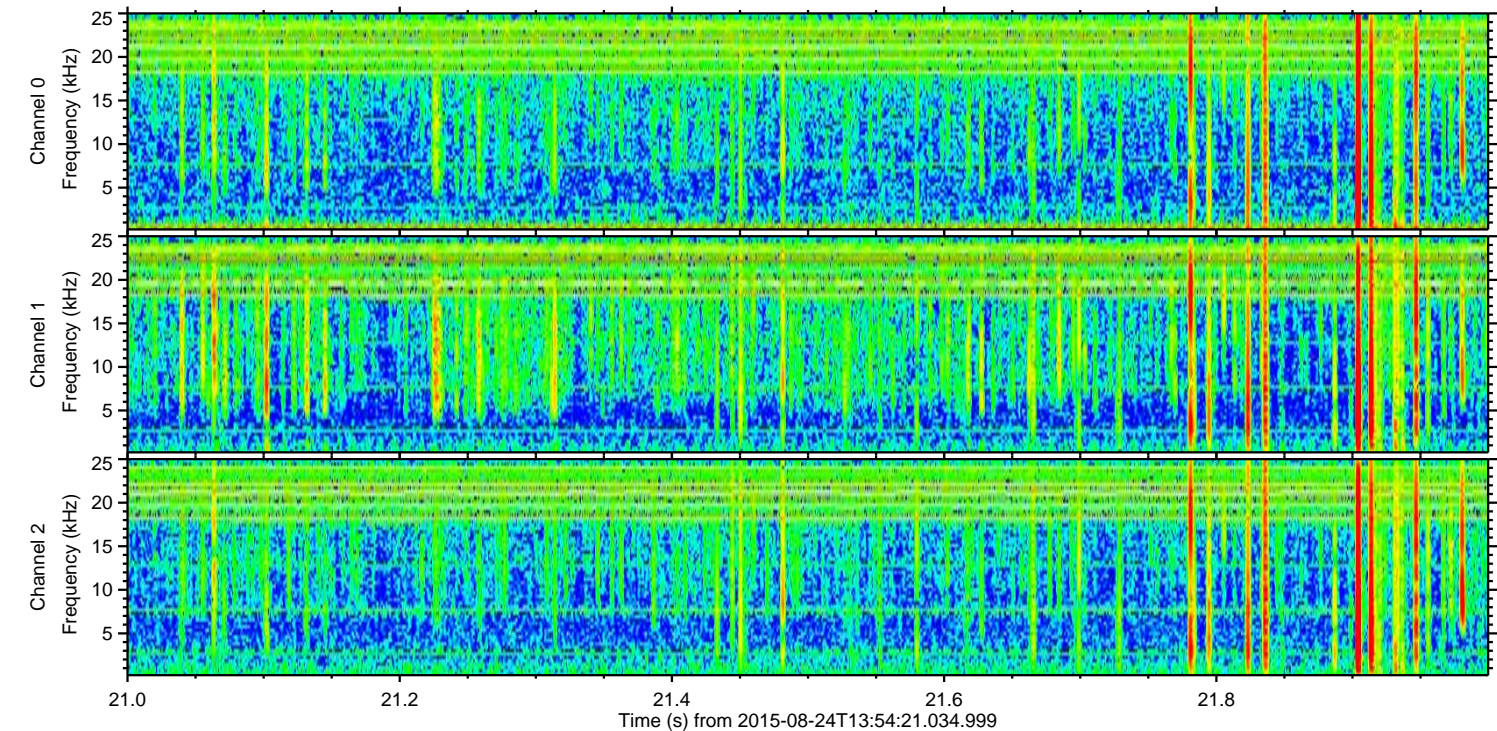
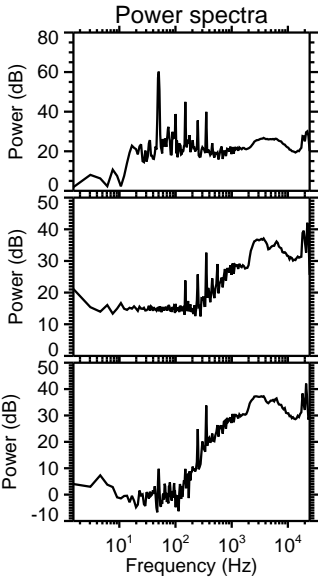
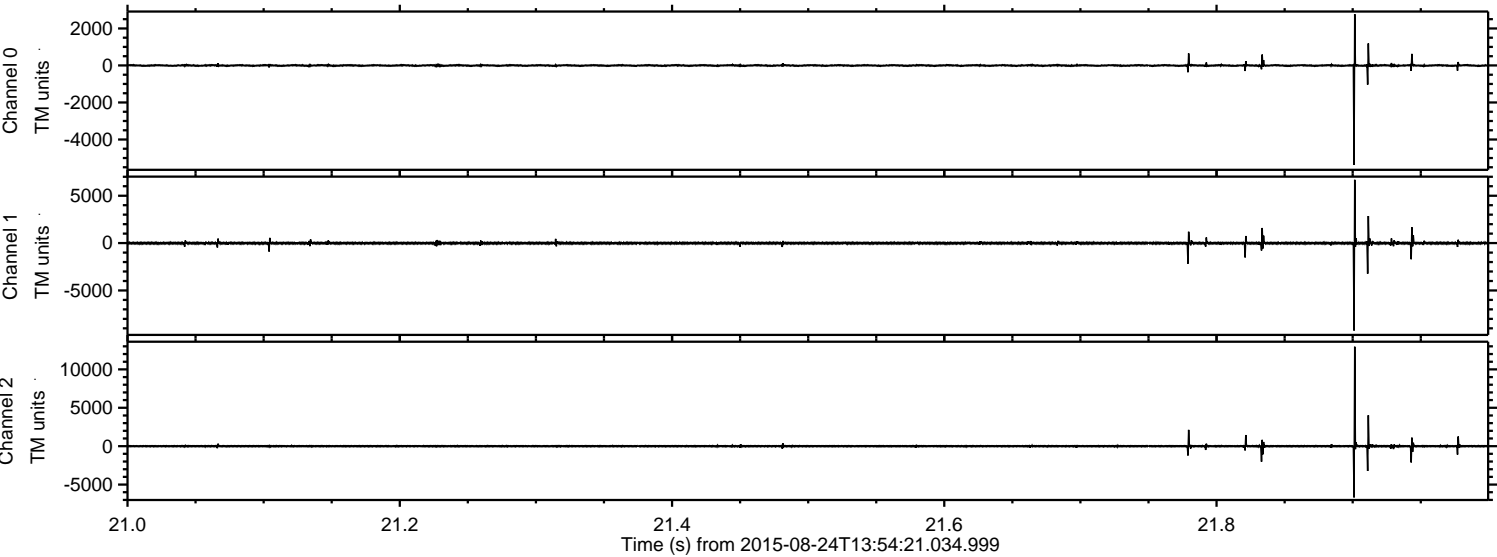

Processed Tue Oct 6 08:12:13 2015 by ELM ver.2012-10-06 from 001__elm20150824_135420__dat00.bin

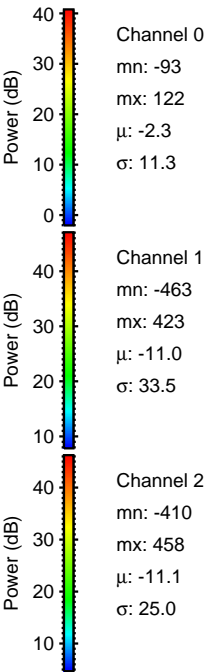
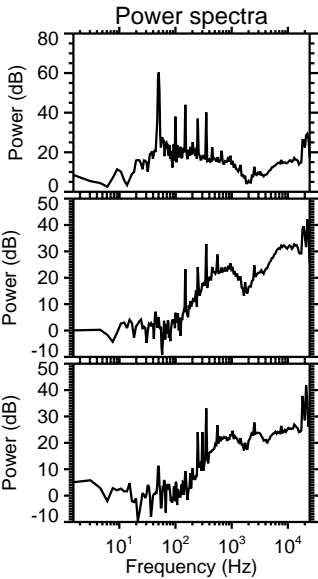
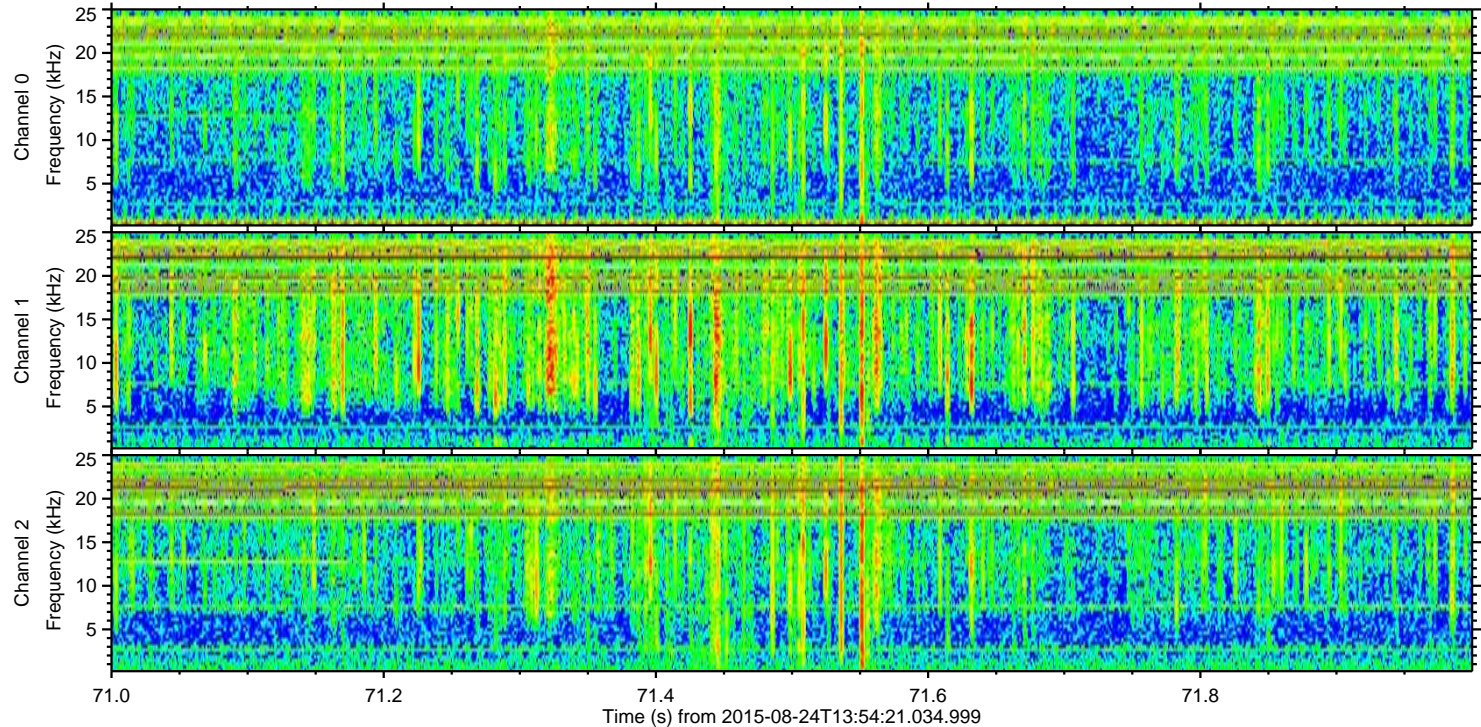
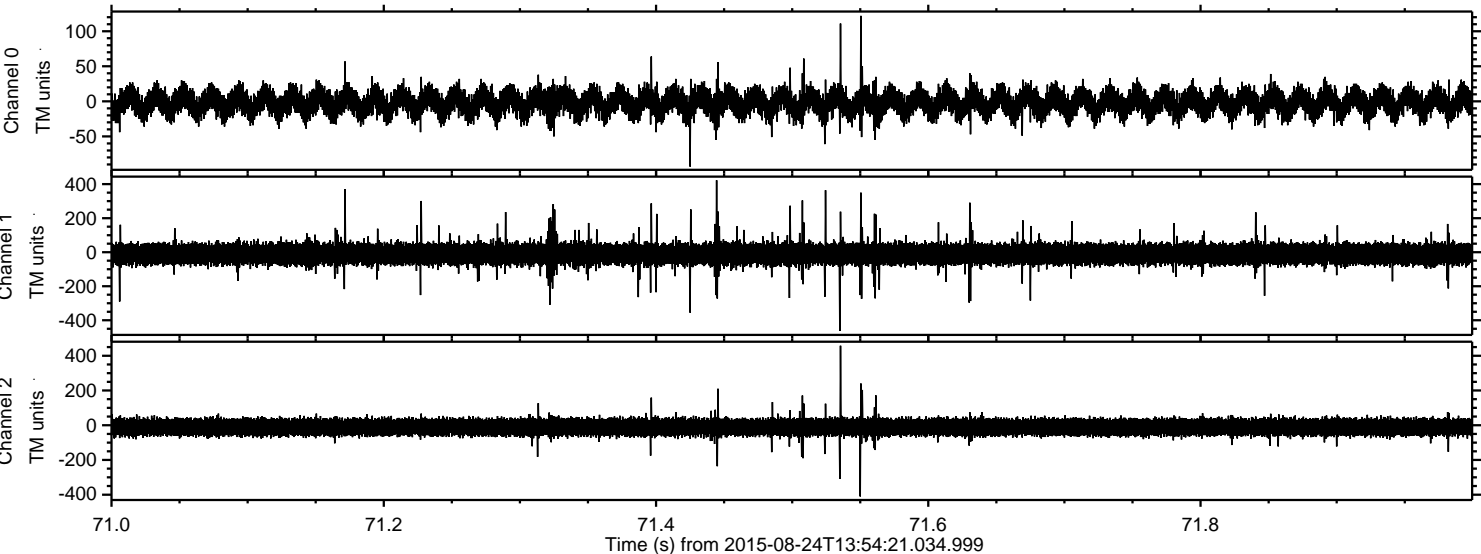

Power spectra

Channel 0
mn: -93
mx: 122
 μ : -2.3
 σ : 11.3

Channel 1
mn: -463
mx: 423
 μ : -11.0
 σ : 33.5

Channel 2
mn: -410
mx: 458
 μ : -11.1
 σ : 25.0