

# ELMAVAN 3D WAVEFORMS (Measured data sampled at 50 kHz) 51000 packets of 144 samples from 2015-08-24T06:49:02.257.000.

Processed Tue Oct 6 03:59:33 2015 by ELM ver.2012-10-06 from 001\_\_elm20150824\_064901\_\_dat00.bin

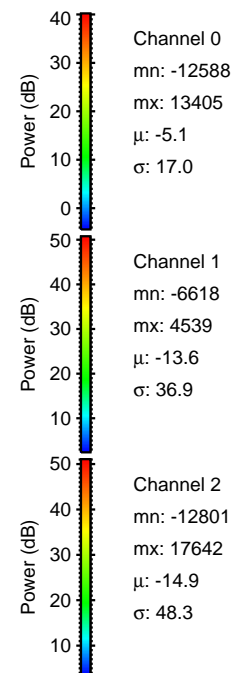

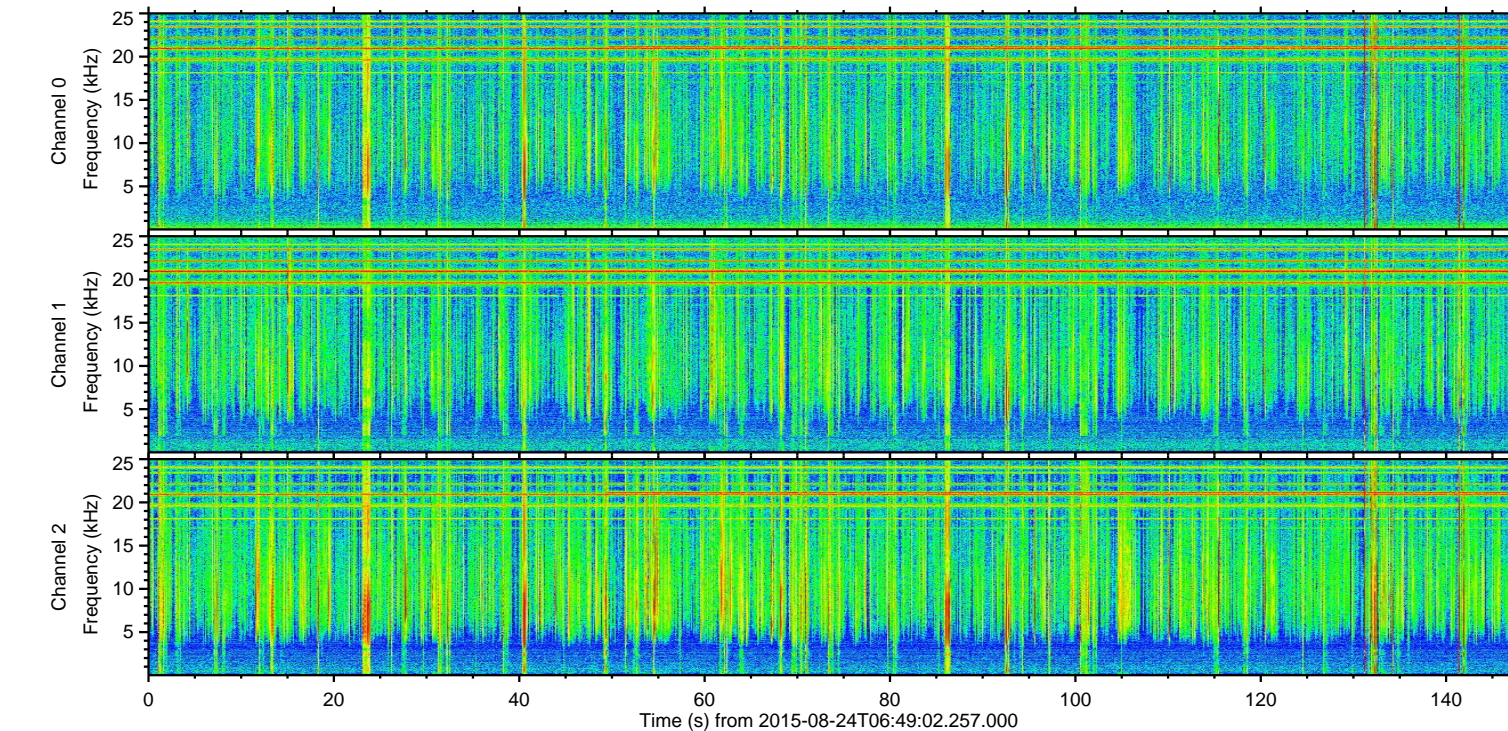
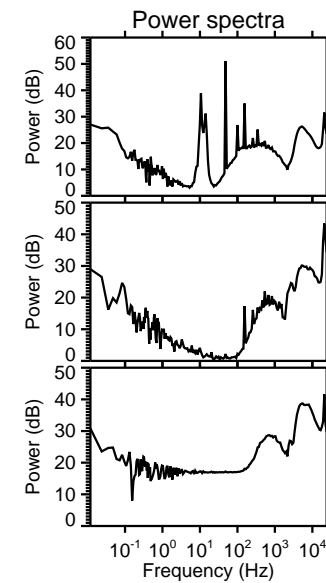
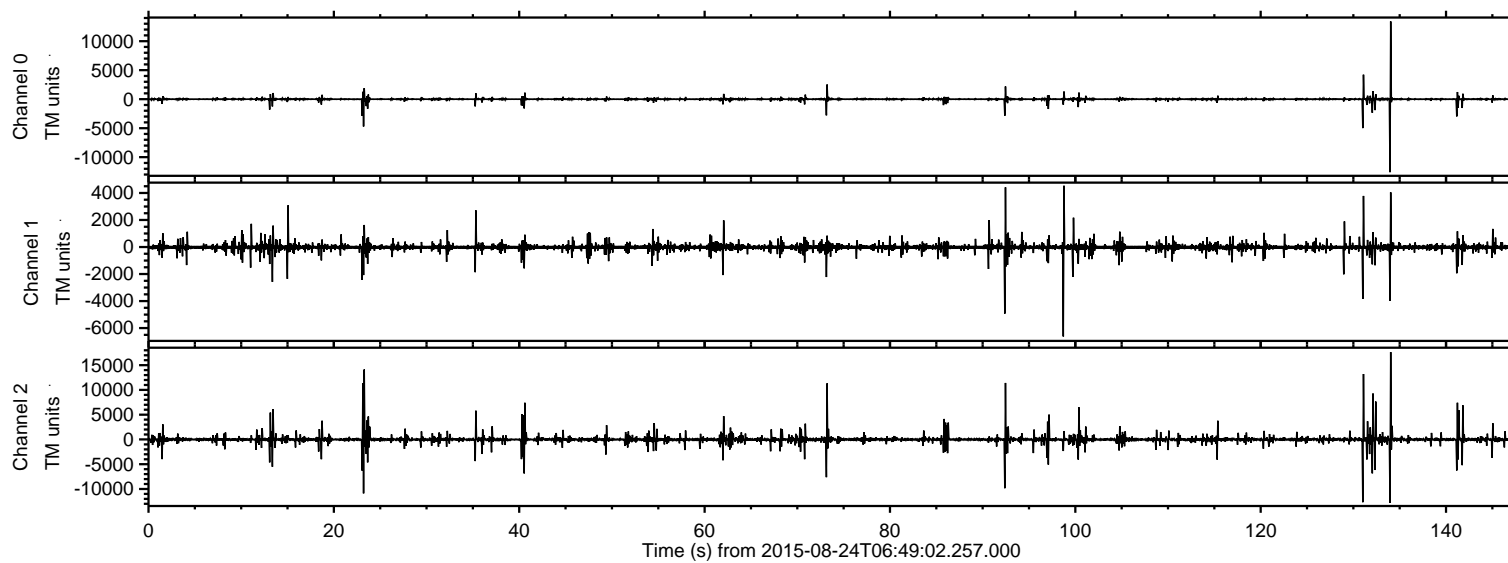

ELMAVAN 3D WAVEFORMS (Measured data sampled at 50 kHz) 51000 packets of 144 samples from 2015-08-24T06:49:02.257.000. Part 135/147

Processed Tue Oct 6 03:59:48 2015 by ELM ver.2012-10-06 from 001\_\_elm20150824\_064901\_\_dat00.bin

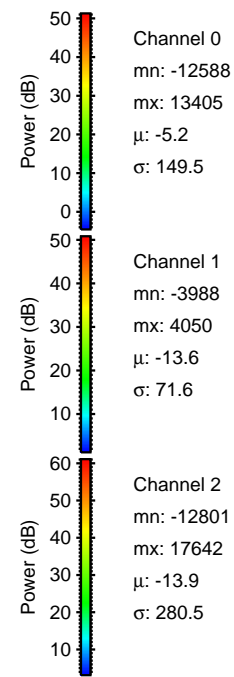
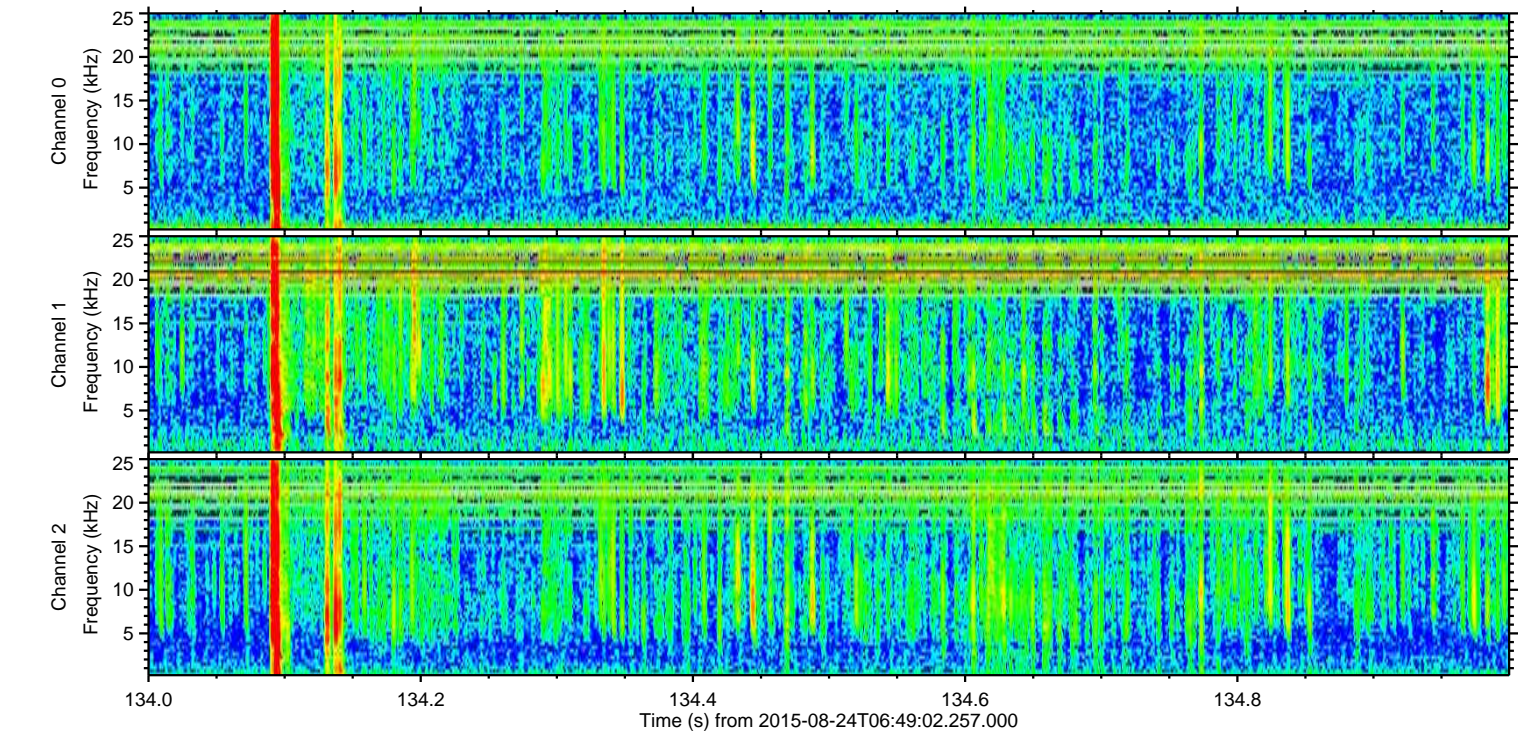
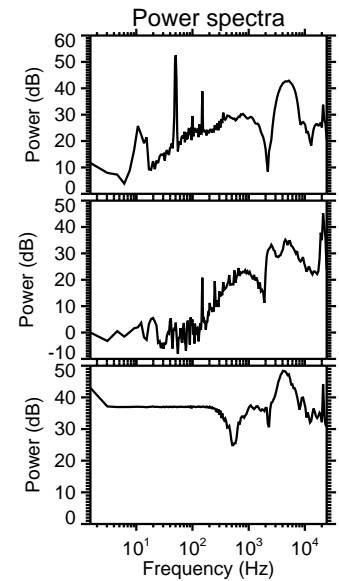
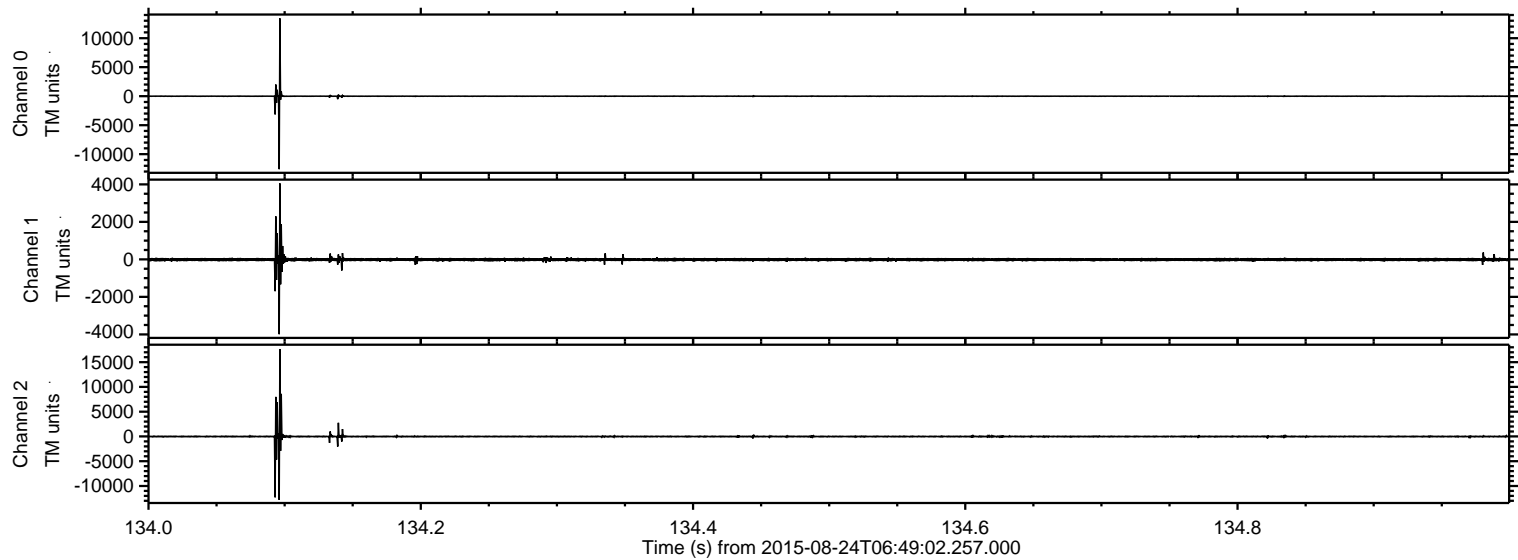



Processed Tue Oct 6 03:59:50 2015 by ELM ver.2012-10-06 from 001\_\_elm20150824\_064901\_\_dat00.bin

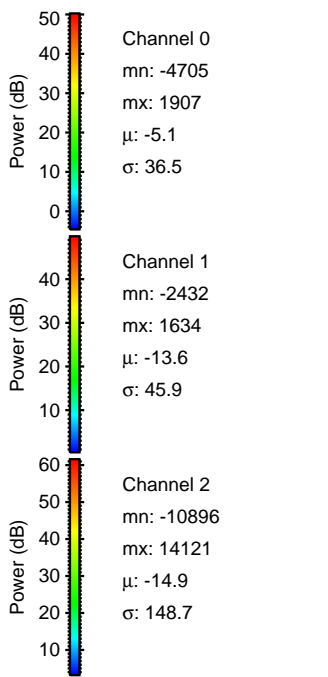
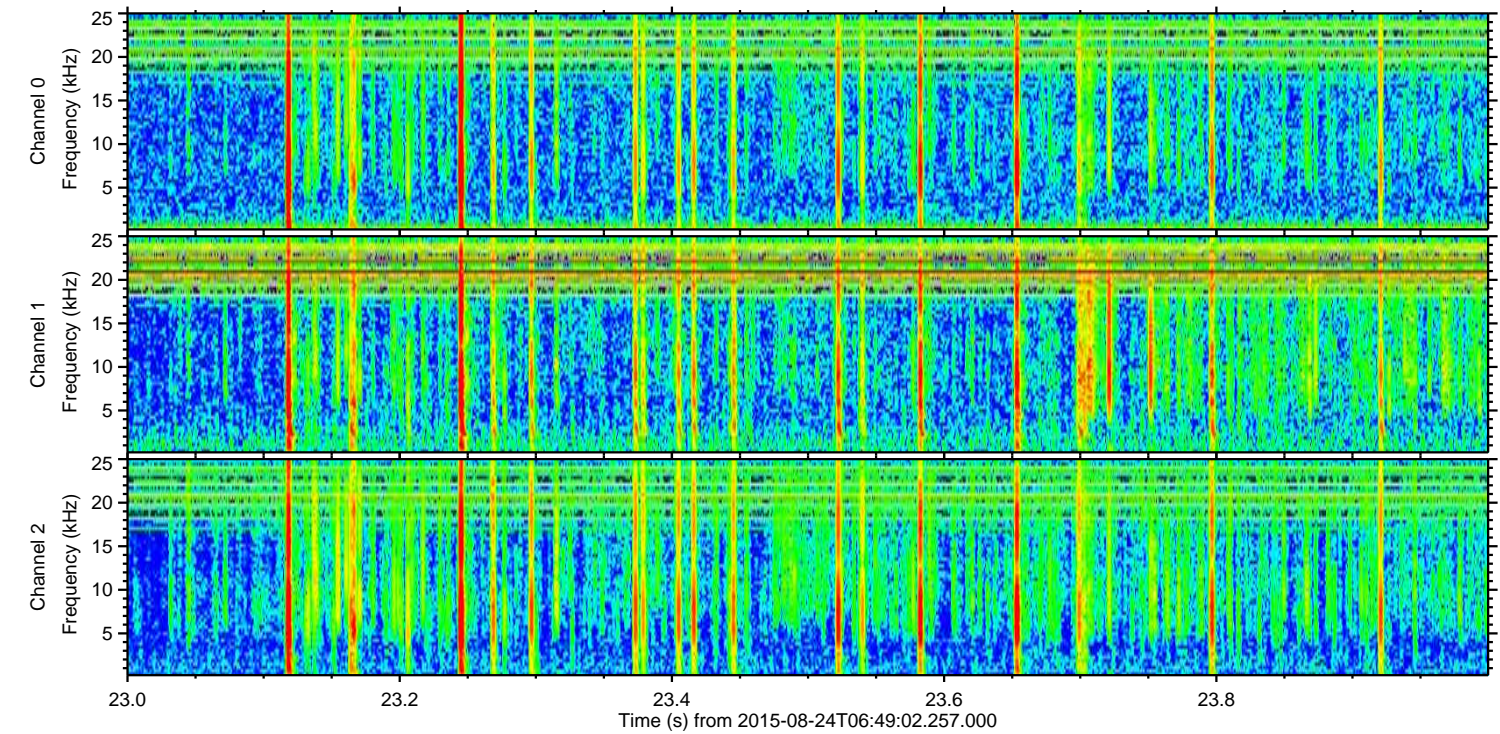
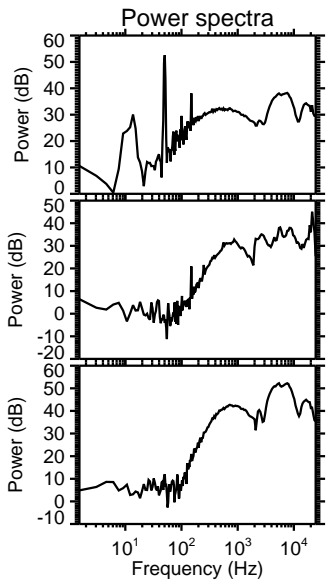
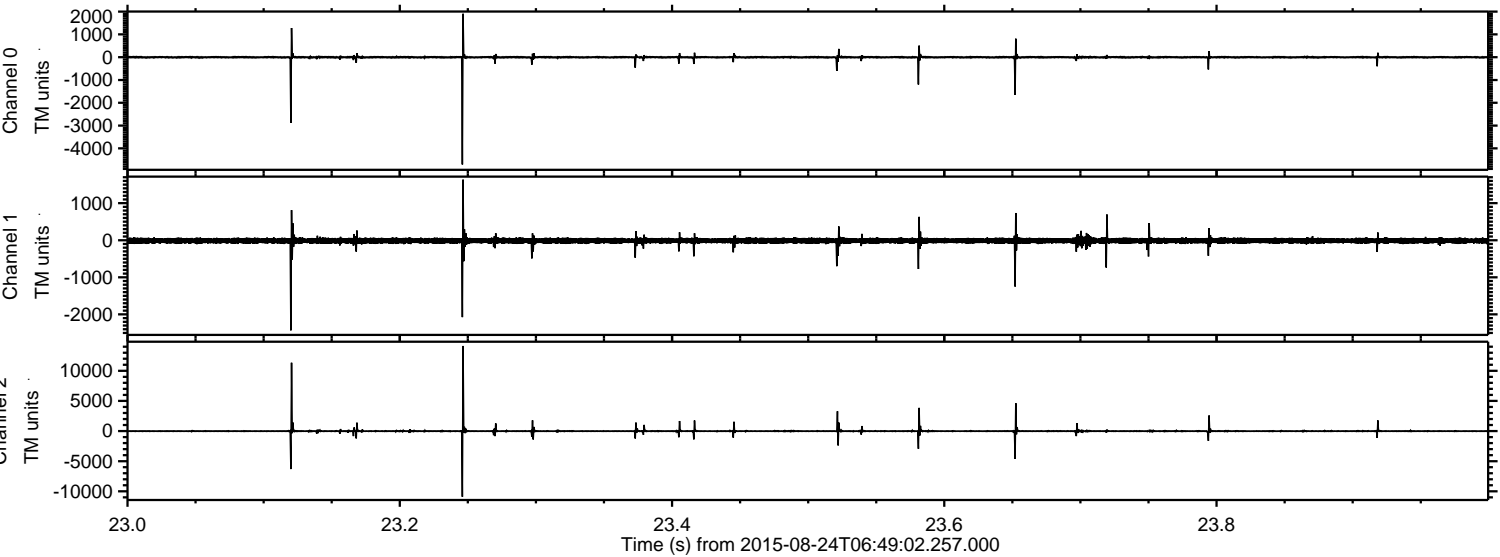



ELMAVAN 3D WAVEFORMS (Measured data sampled at 50 kHz) 51000 packets of 144 samples from 2015-08-24T06:49:02.257.000. Part 132/147

Processed Tue Oct 6 03:59:51 2015 by ELM ver.2012-10-06 from 001\_\_elm20150824\_064901\_\_dat00.bin

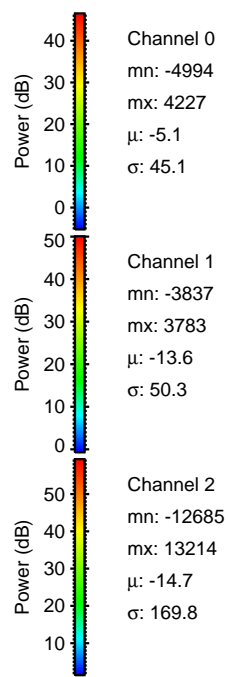
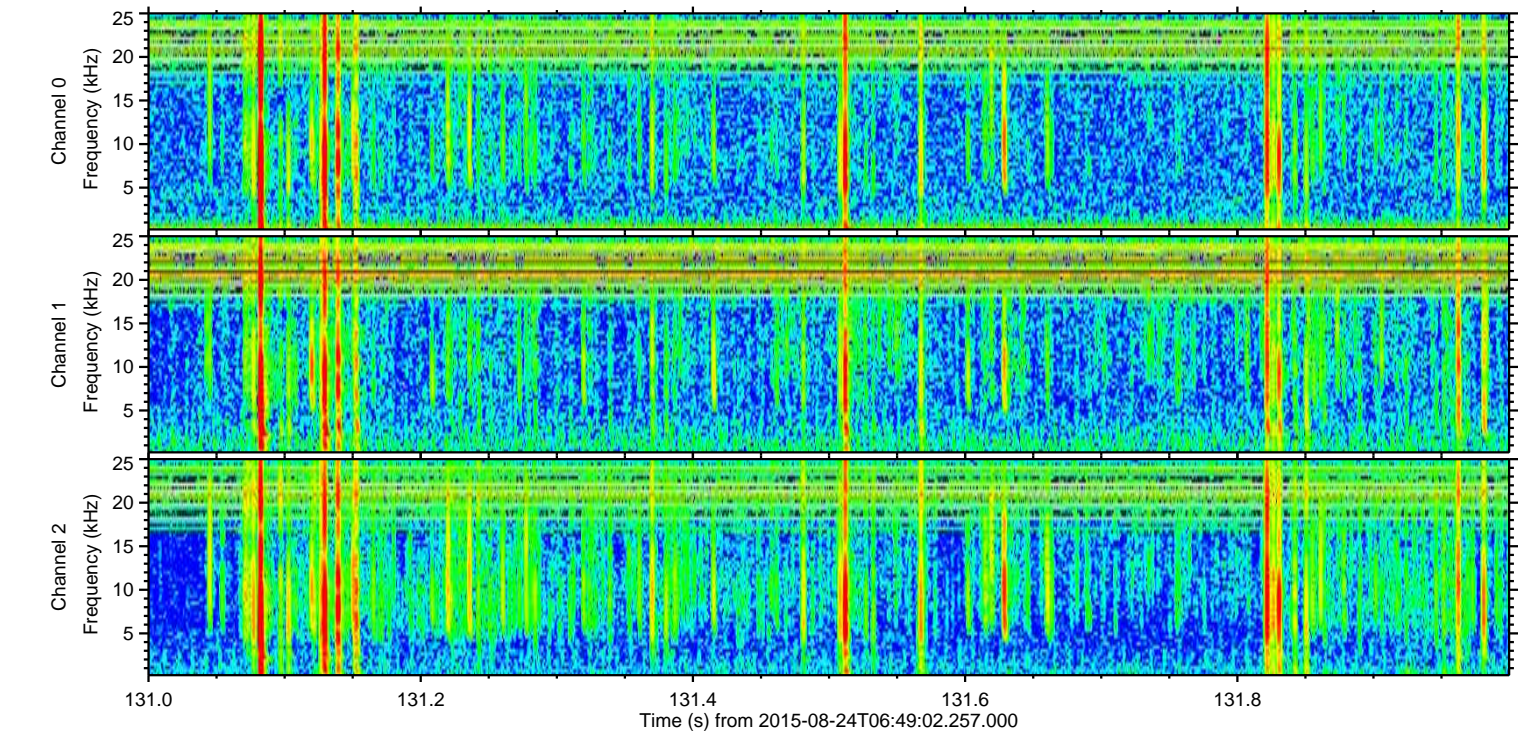
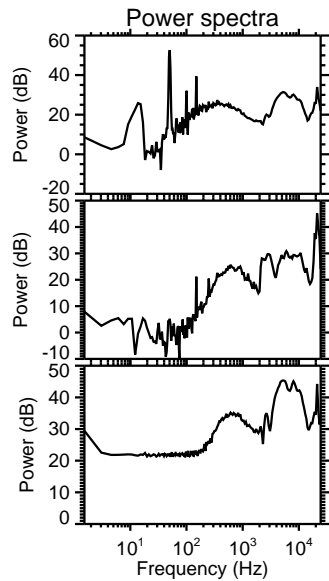
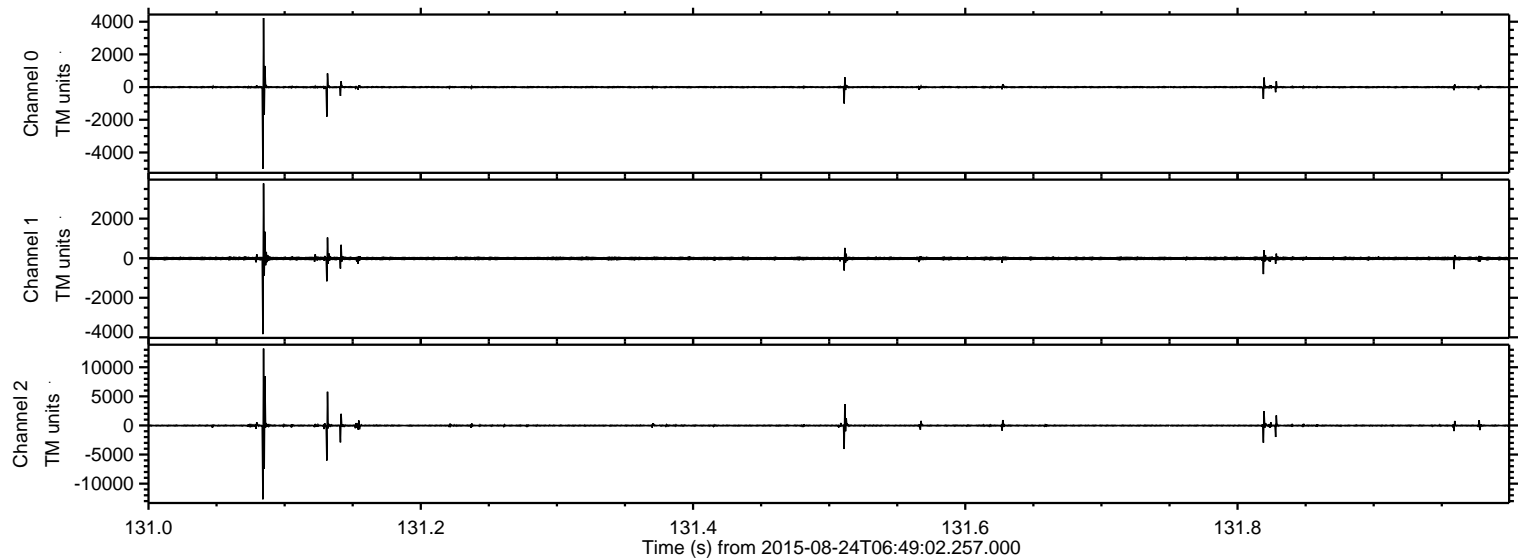



Processed Tue Oct 6 03:59:52 2015 by ELM ver.2012-10-06 from 001\_\_elm20150824\_064901\_\_dat00.bin

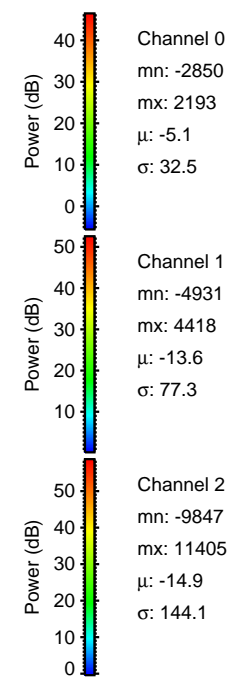
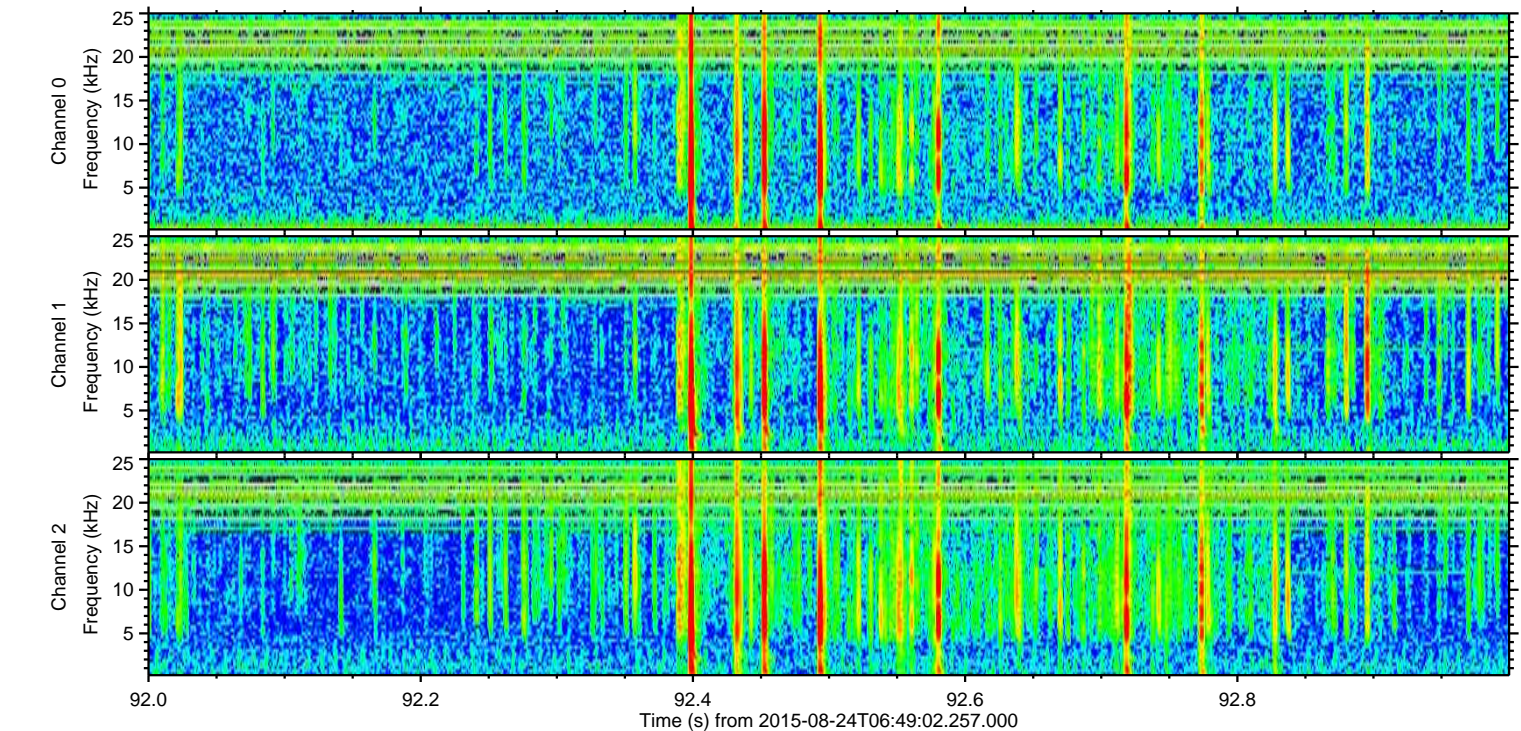
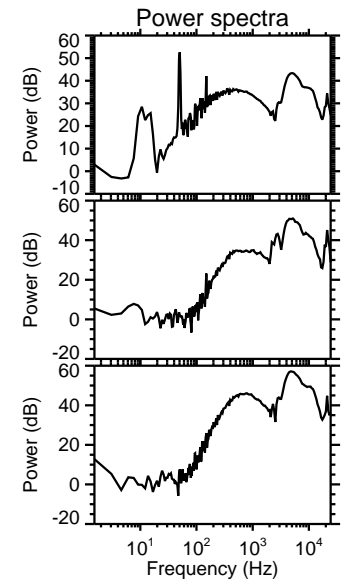
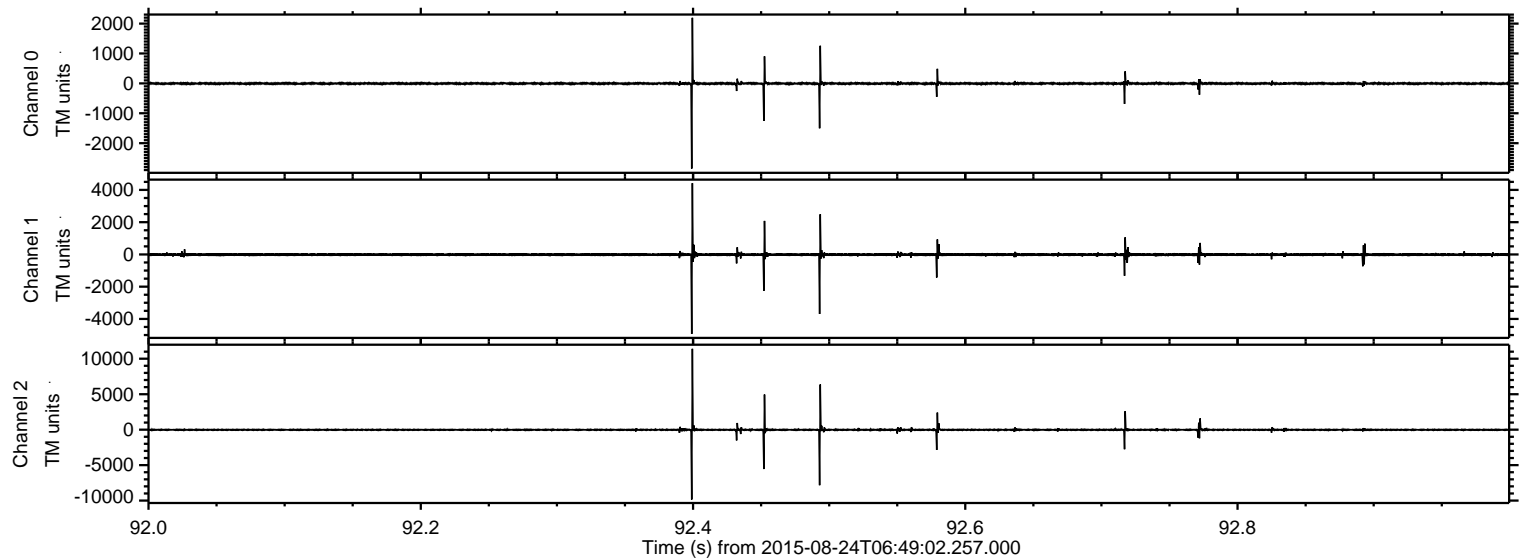



Processed Tue Oct 6 03:59:53 2015 by ELM ver.2012-10-06 from 001\_\_elm20150824\_064901\_\_dat00.bin

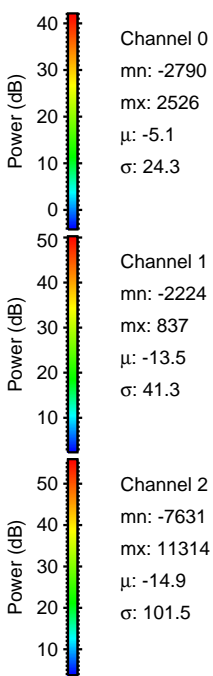
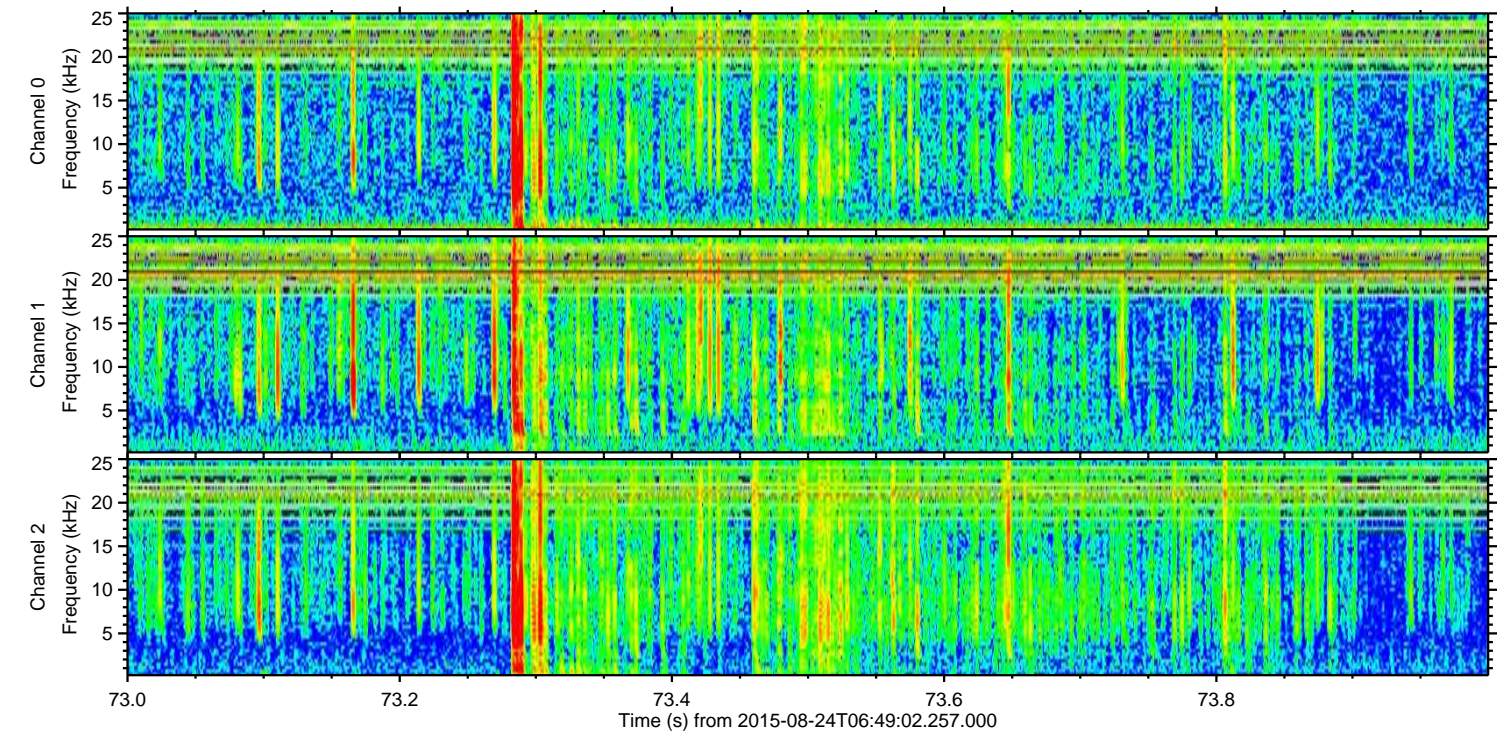
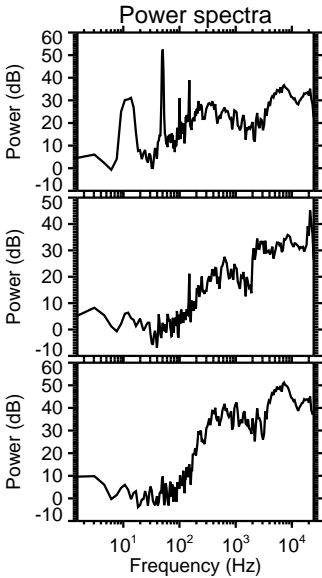
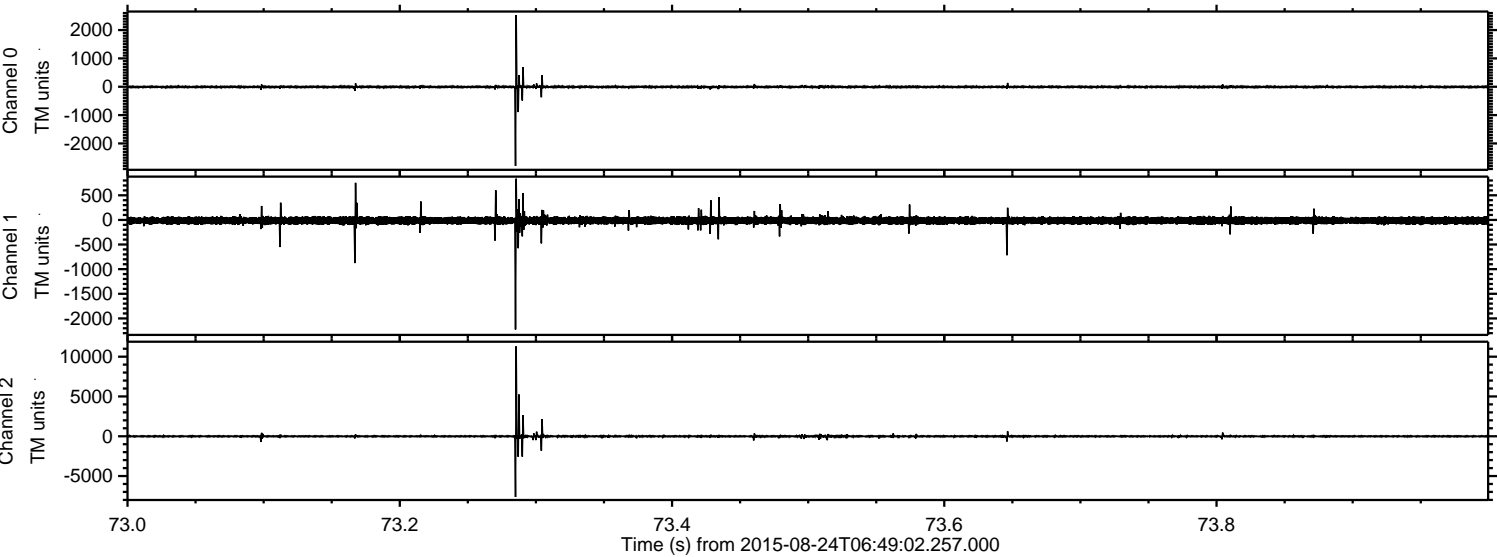



ELMAVAN 3D WAVEFORMS (Measured data sampled at 50 kHz) 51000 packets of 144 samples from 2015-08-24T06:49:02.257.000. Part 133/147

Processed Tue Oct 6 03:59:54 2015 by ELM ver.2012-10-06 from 001\_\_elm20150824\_064901\_\_dat00.bin

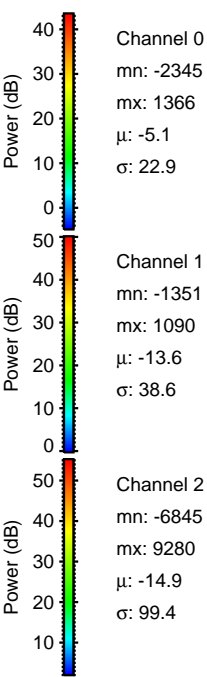
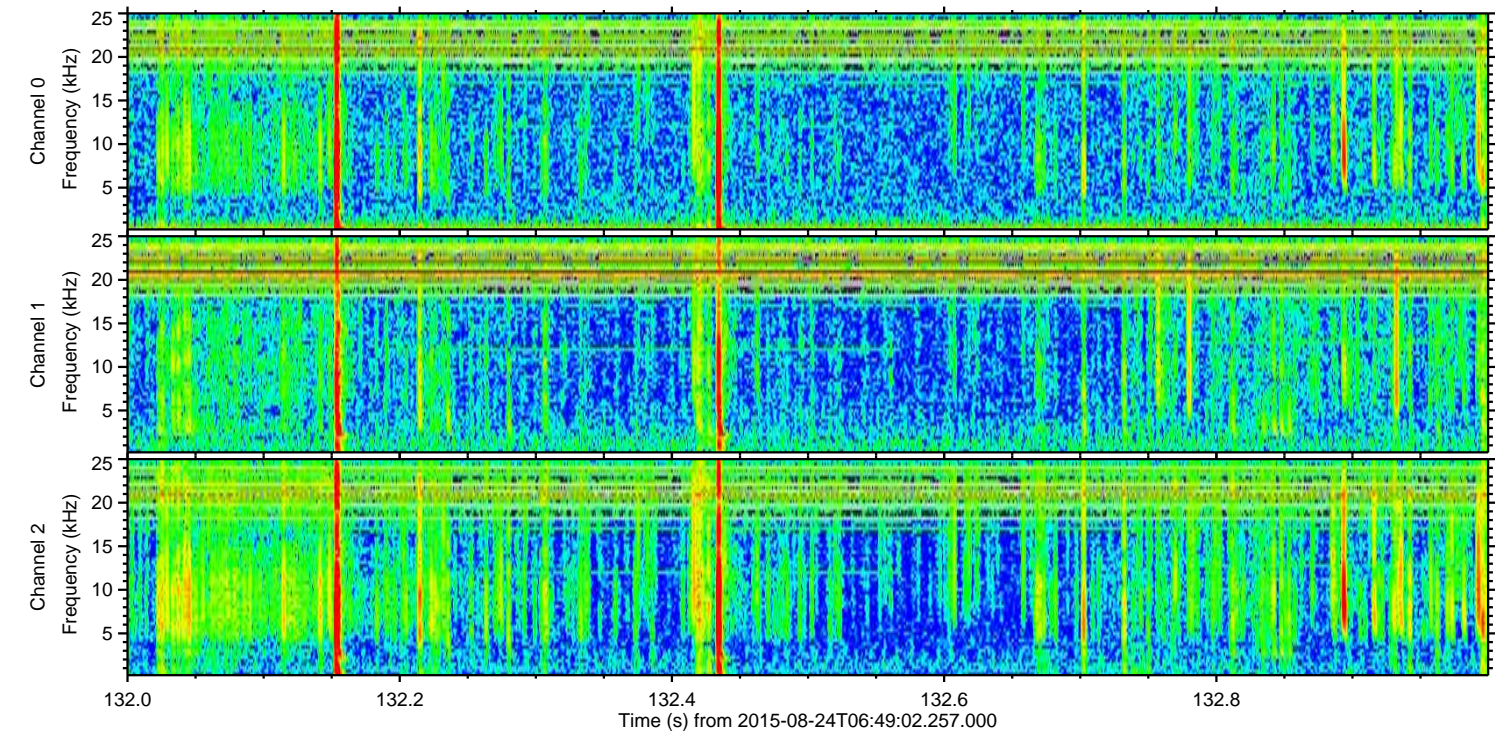
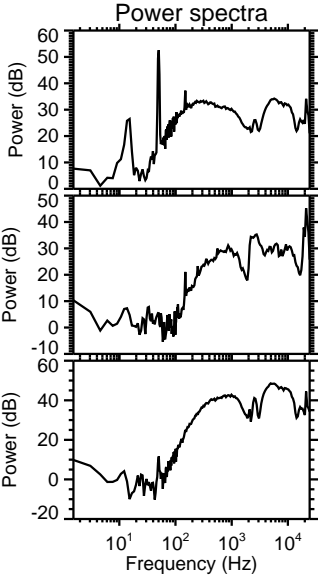
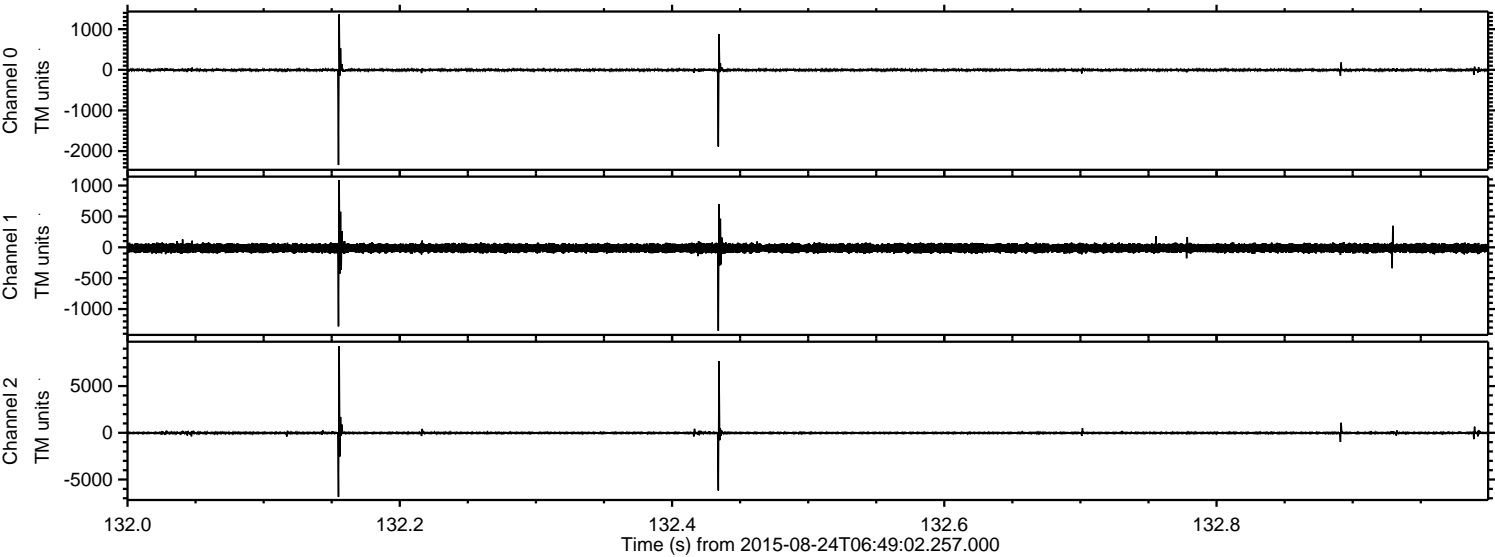



ELMAVAN 3D WAVEFORMS (Measured data sampled at 50 kHz) 51000 packets of 144 samples from 2015-08-24T06:49:02.257.000. Part 142/147

Processed Tue Oct 6 03:59:55 2015 by ELM ver.2012-10-06 from 001\_\_elm20150824\_064901\_\_dat00.bin

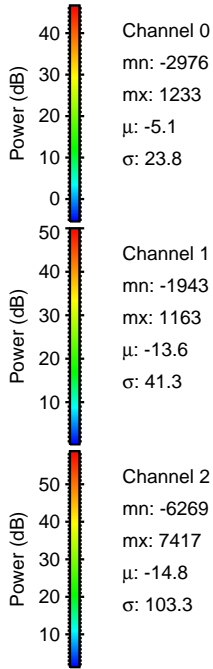
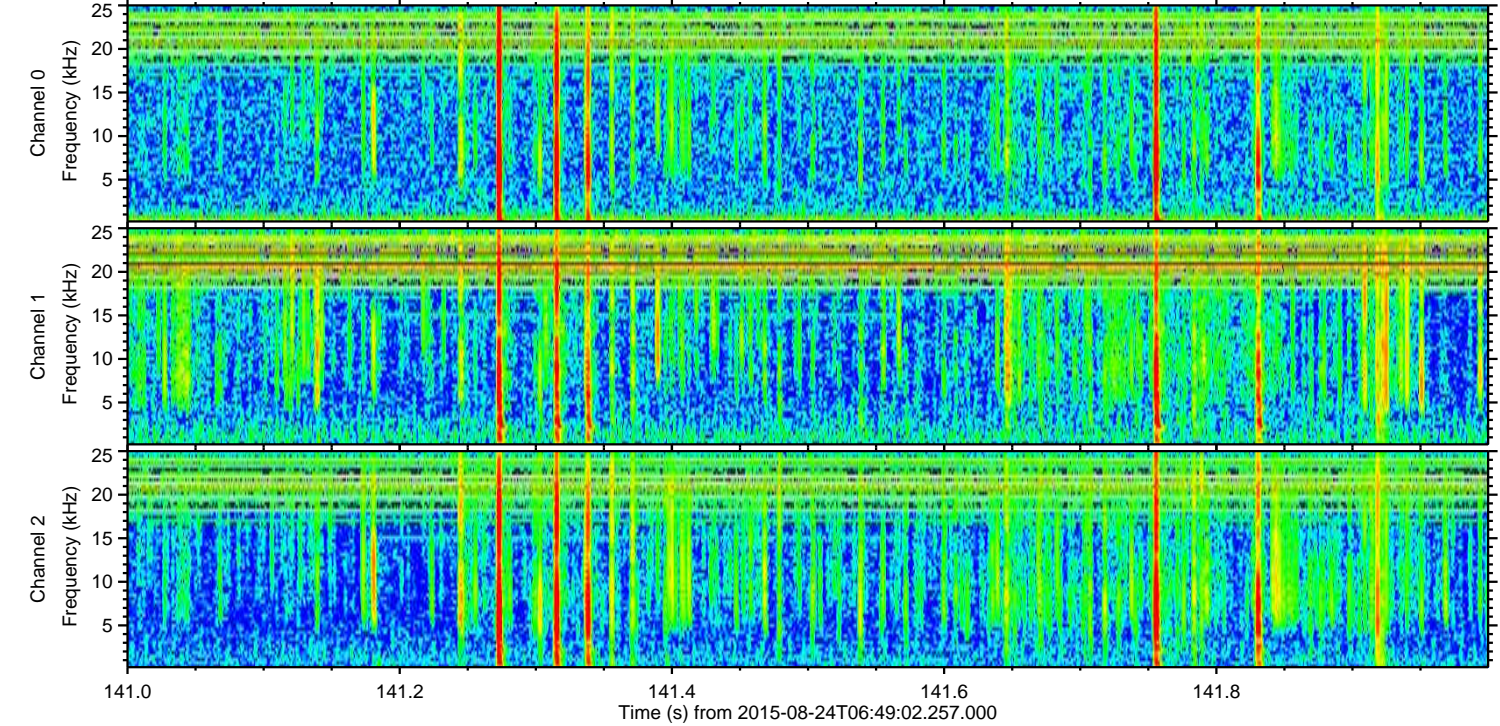
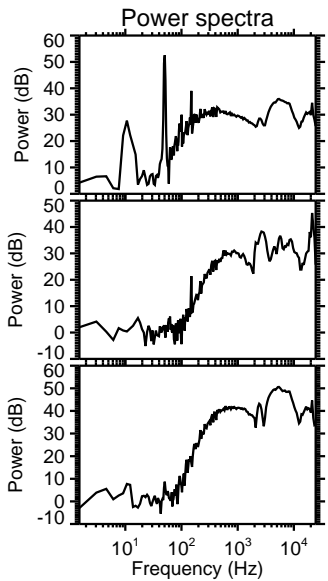
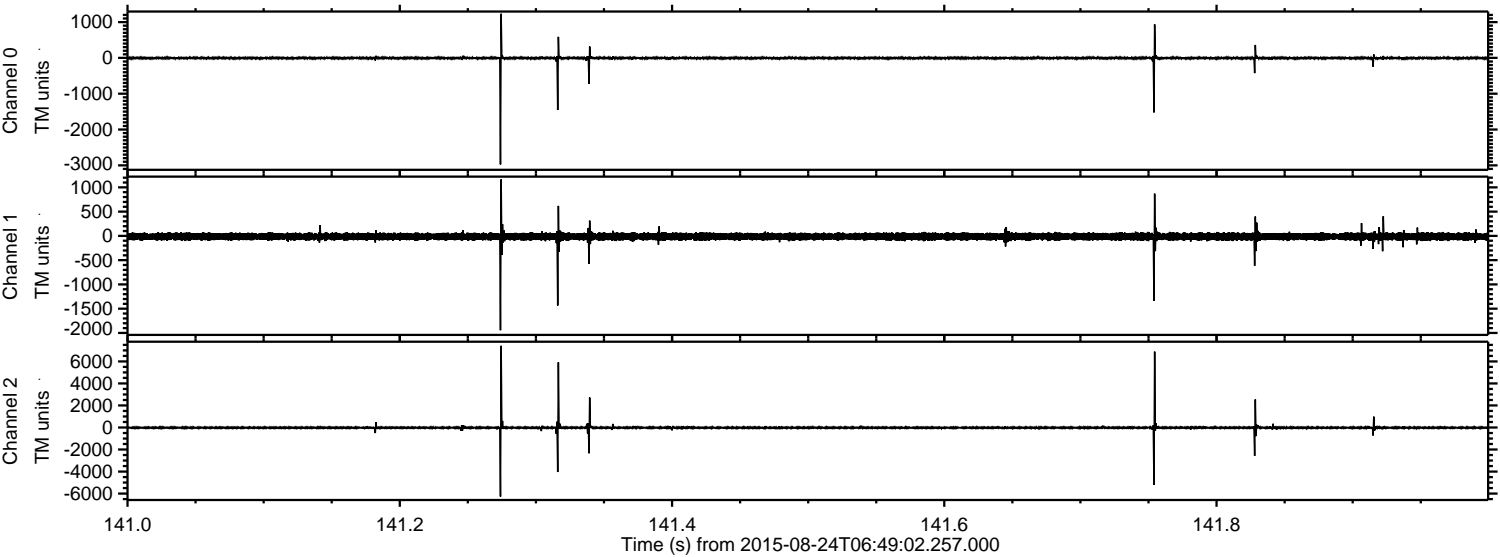

Channel 0  
mn: -2976  
mx: 1233  
 $\mu$ : -5.1  
 $\sigma$ : 23.8

Channel 1  
mn: -1943  
mx: 1163  
 $\mu$ : -13.6  
 $\sigma$ : 41.3

Channel 2  
mn: -6269  
mx: 7417  
 $\mu$ : -14.8  
 $\sigma$ : 103.3



Processed Tue Oct 6 03:59:56 2015 by ELM ver.2012-10-06 from 001\_\_elm20150824\_064901\_\_dat00.bin

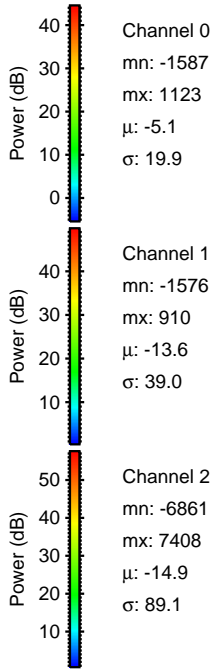
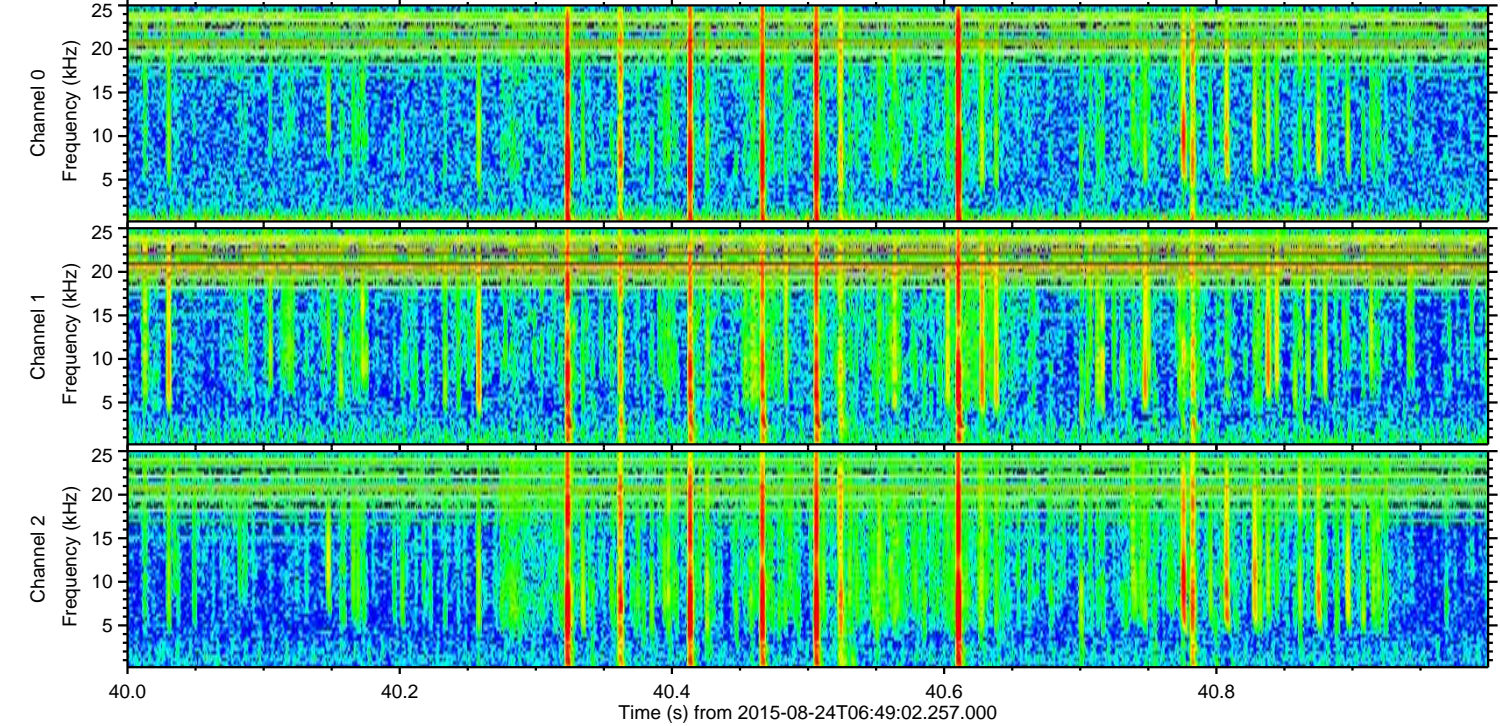
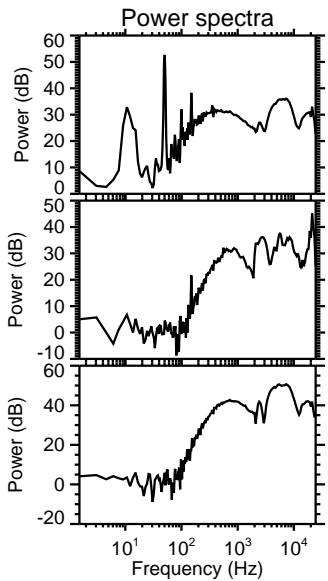
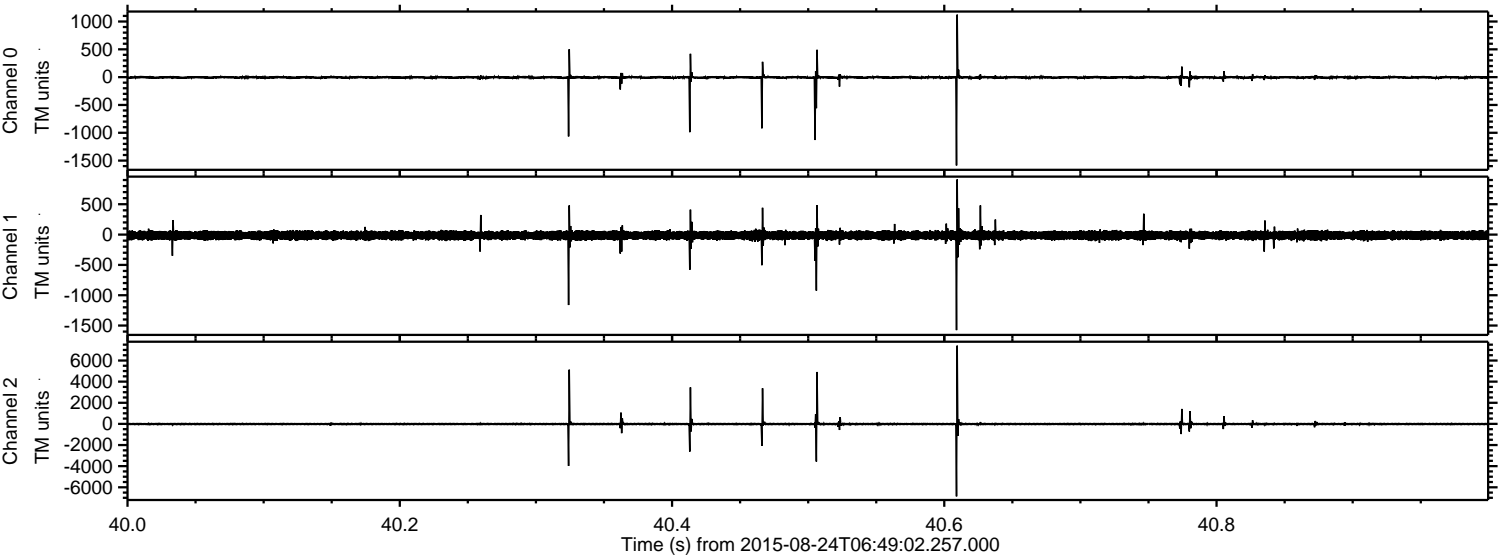

Channel 0  
mn: -1587  
mx: 1123  
 $\mu$ : -5.1  
 $\sigma$ : 19.9

Channel 1  
mn: -1576  
mx: 910  
 $\mu$ : -13.6  
 $\sigma$ : 39.0

Channel 2  
mn: -6861  
mx: 7408  
 $\mu$ : -14.9  
 $\sigma$ : 89.1



Processed Tue Oct 6 03:59:57 2015 by ELM ver.2012-10-06 from 001\_\_elm20150824\_064901\_\_dat00.bin

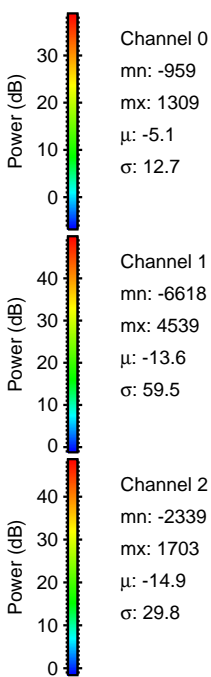
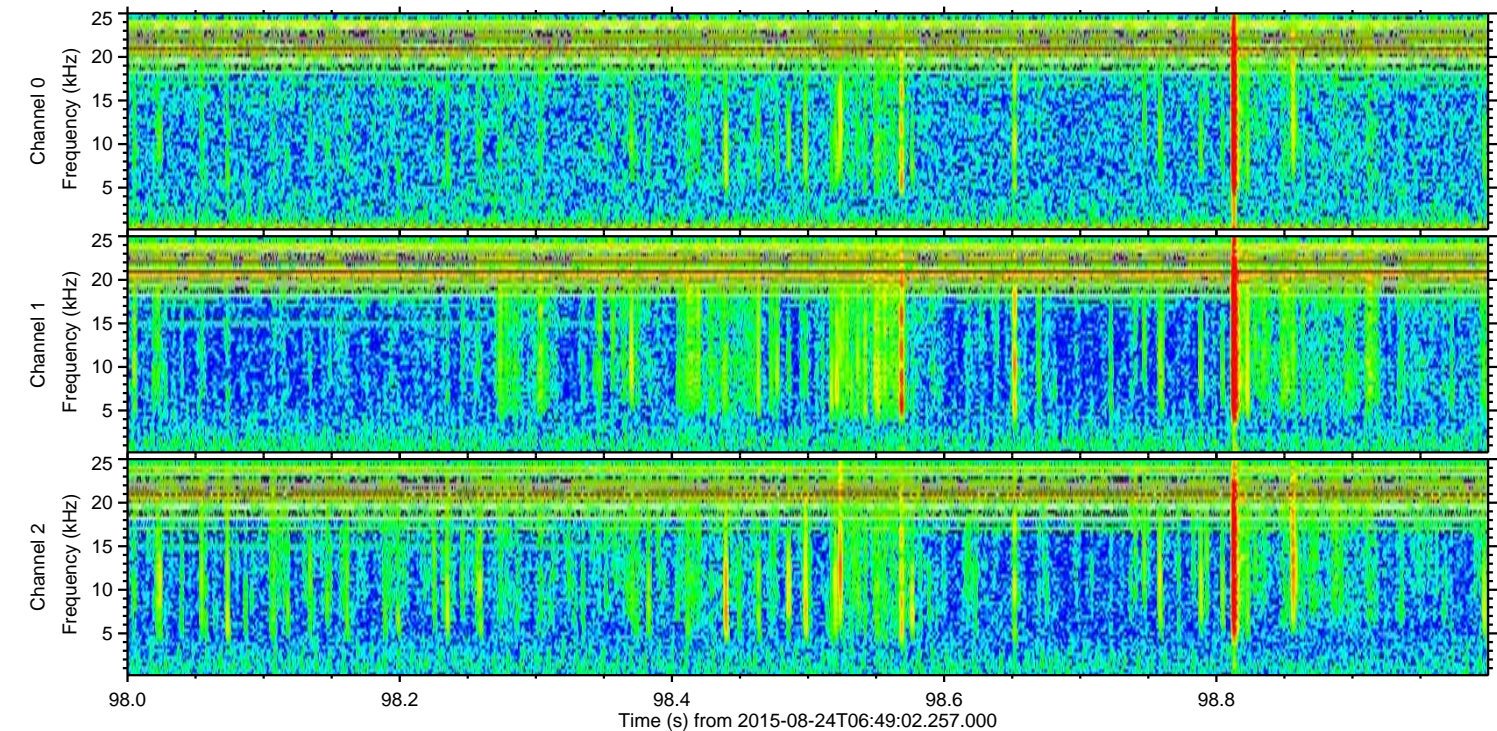
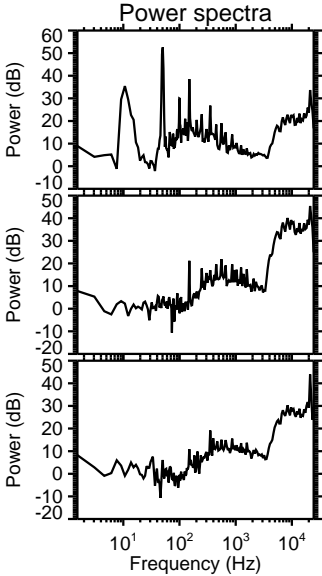
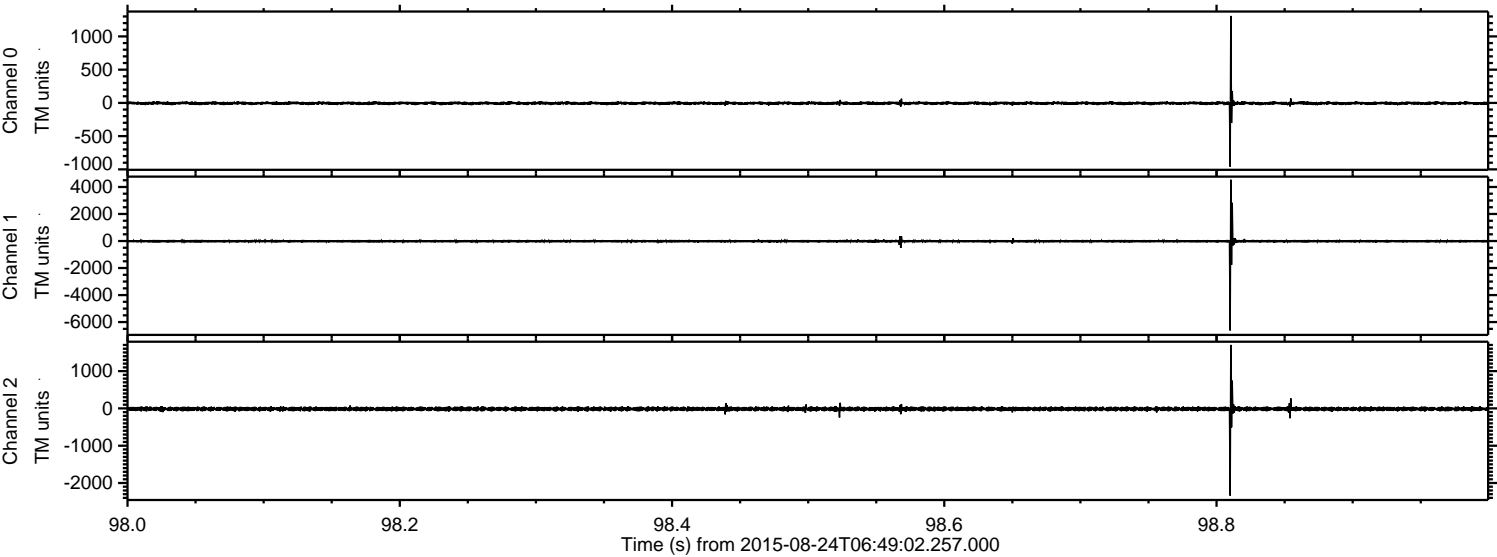



Processed Tue Oct 6 03:59:58 2015 by ELM ver.2012-10-06 from 001\_\_elm20150824\_064901\_\_dat00.bin

