

# ELMAVAN 3D WAVEFORMS (Measured data sampled at 50 kHz) 51000 packets of 144 samples from 2015-08-24T05:28:58.631.000.

Processed Tue Oct 6 03:37:14 2015 by ELM ver.2012-10-06 from 001\_\_elm20150824\_052857\_\_dat00.bin

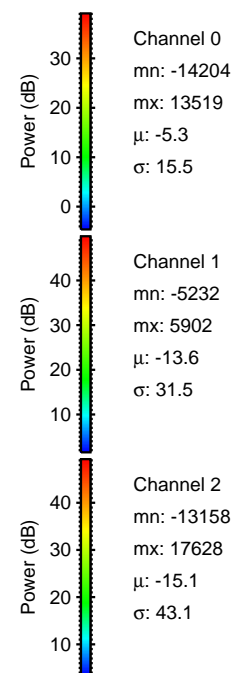

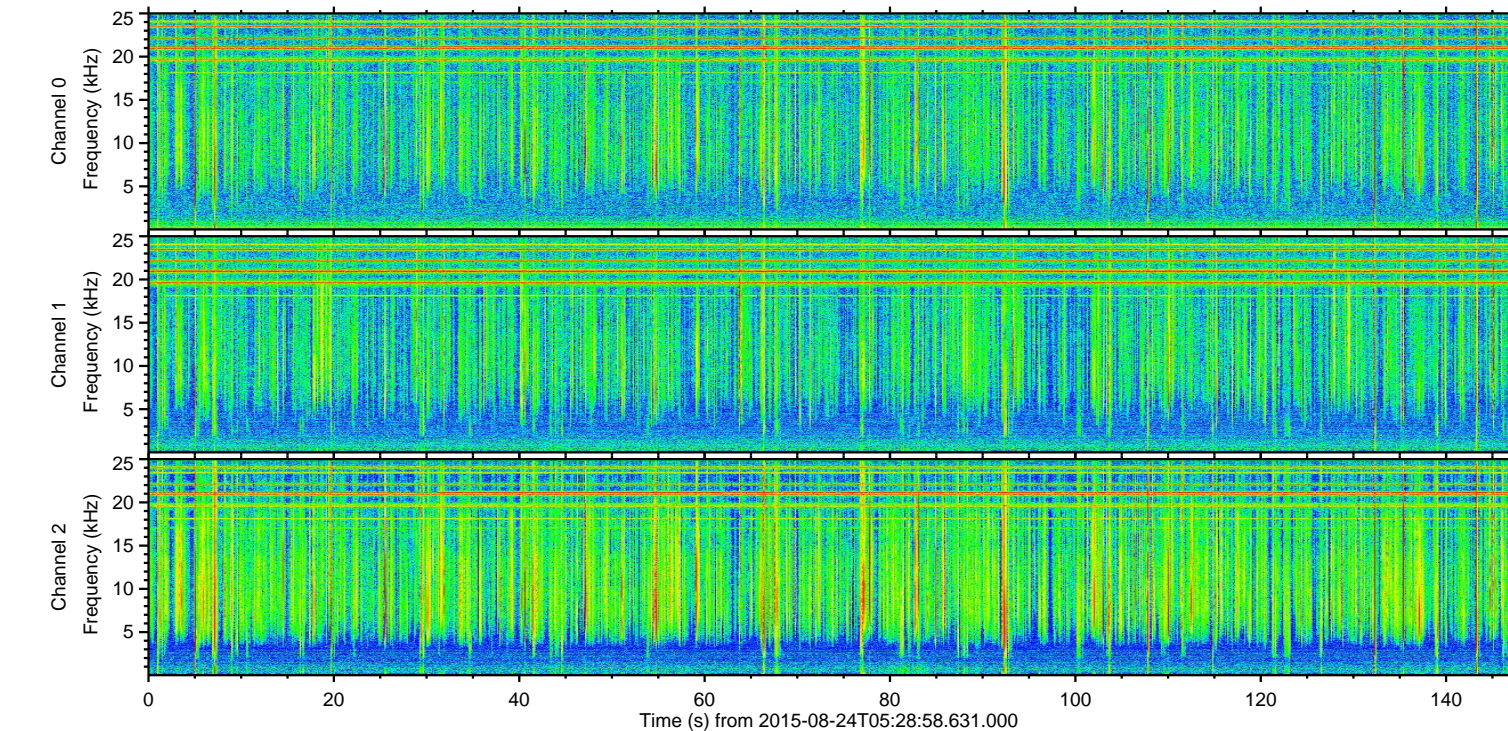
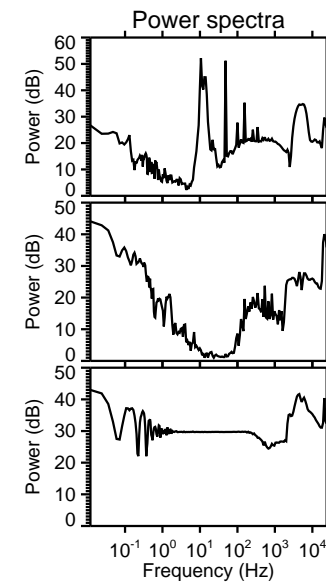
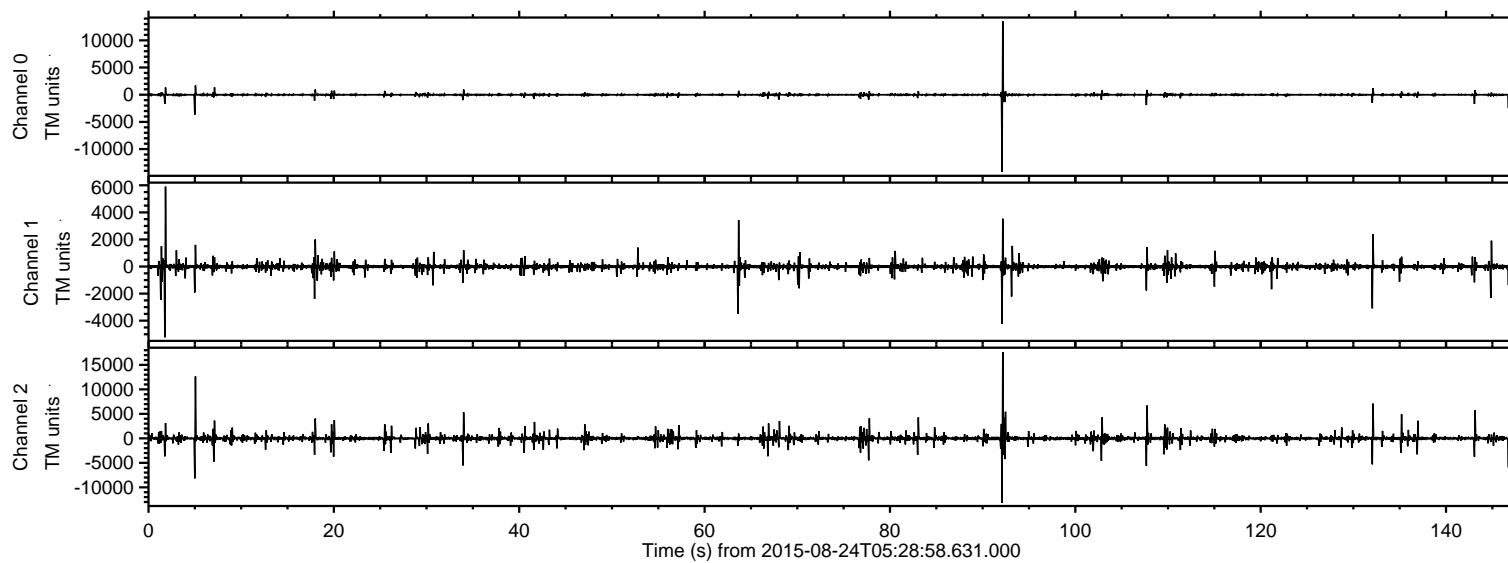

Processed Tue Oct 6 03:37:31 2015 by ELM ver.2012-10-06 from 001\_\_elm20150824\_052857\_\_dat00.bin

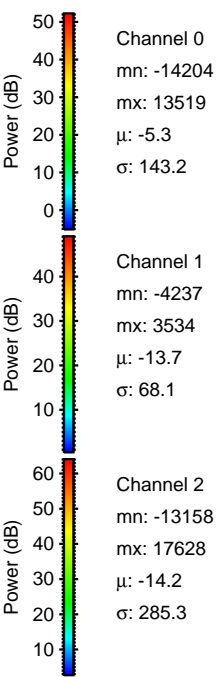
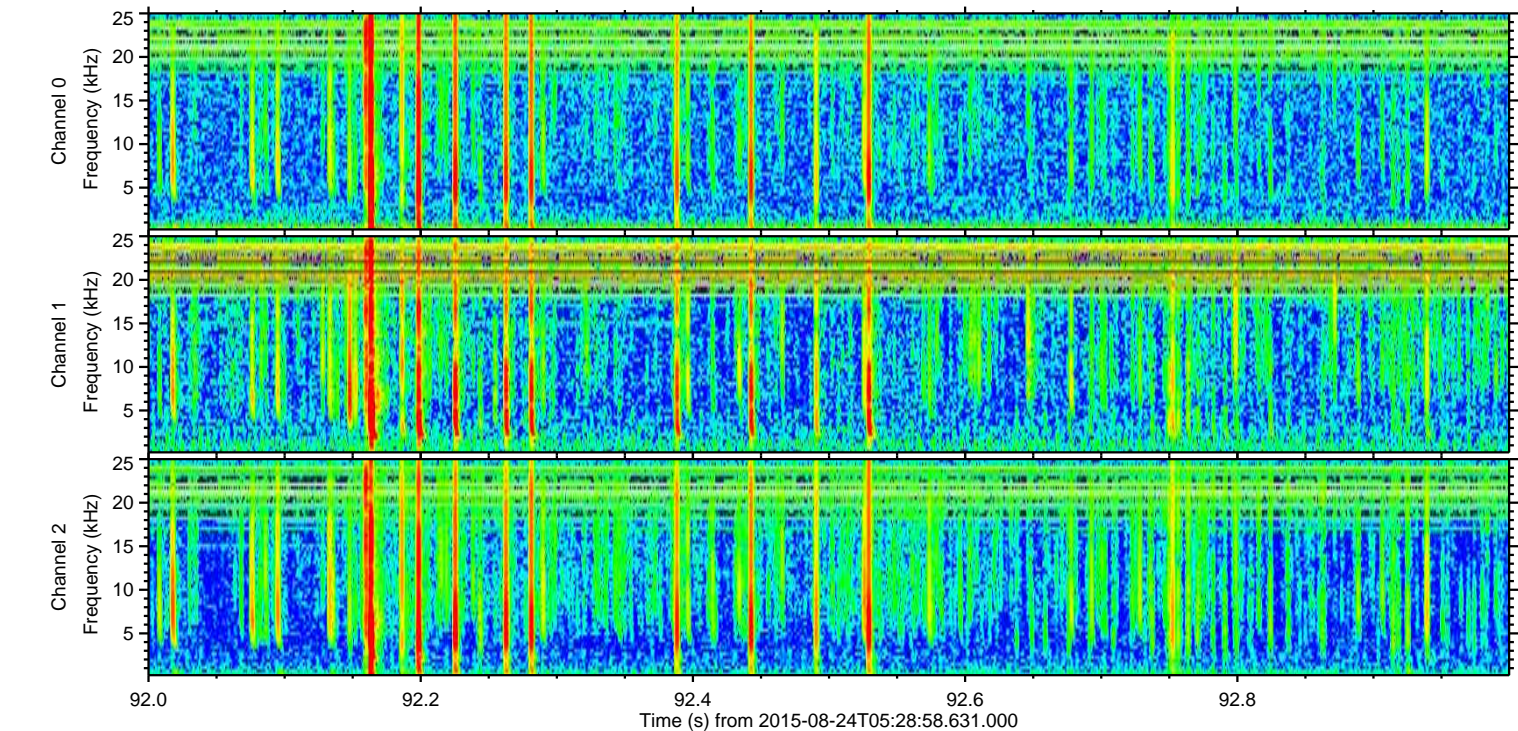
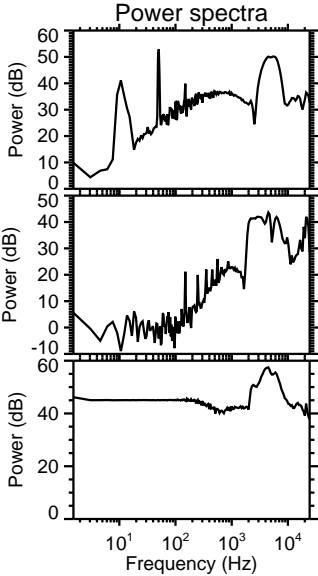
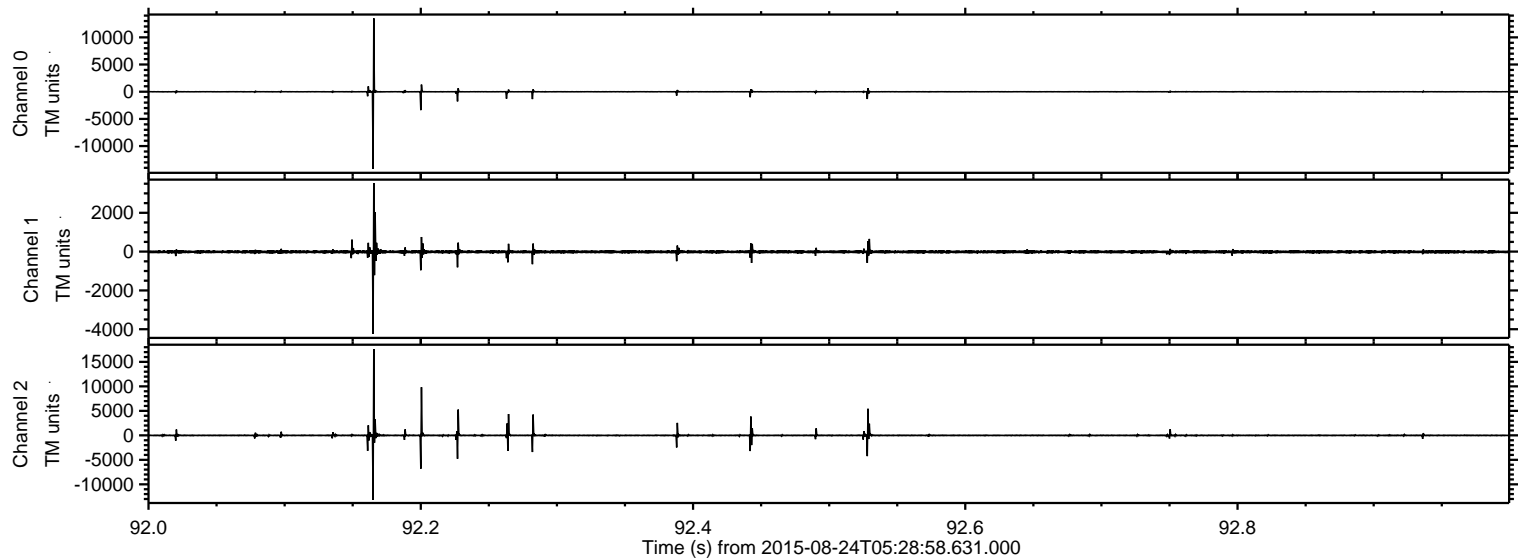



Processed Tue Oct 6 03:37:32 2015 by ELM ver.2012-10-06 from 001\_\_elm20150824\_052857\_\_dat00.bin

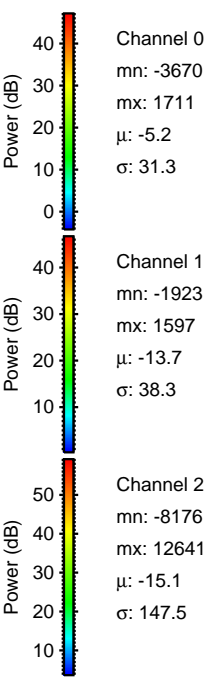
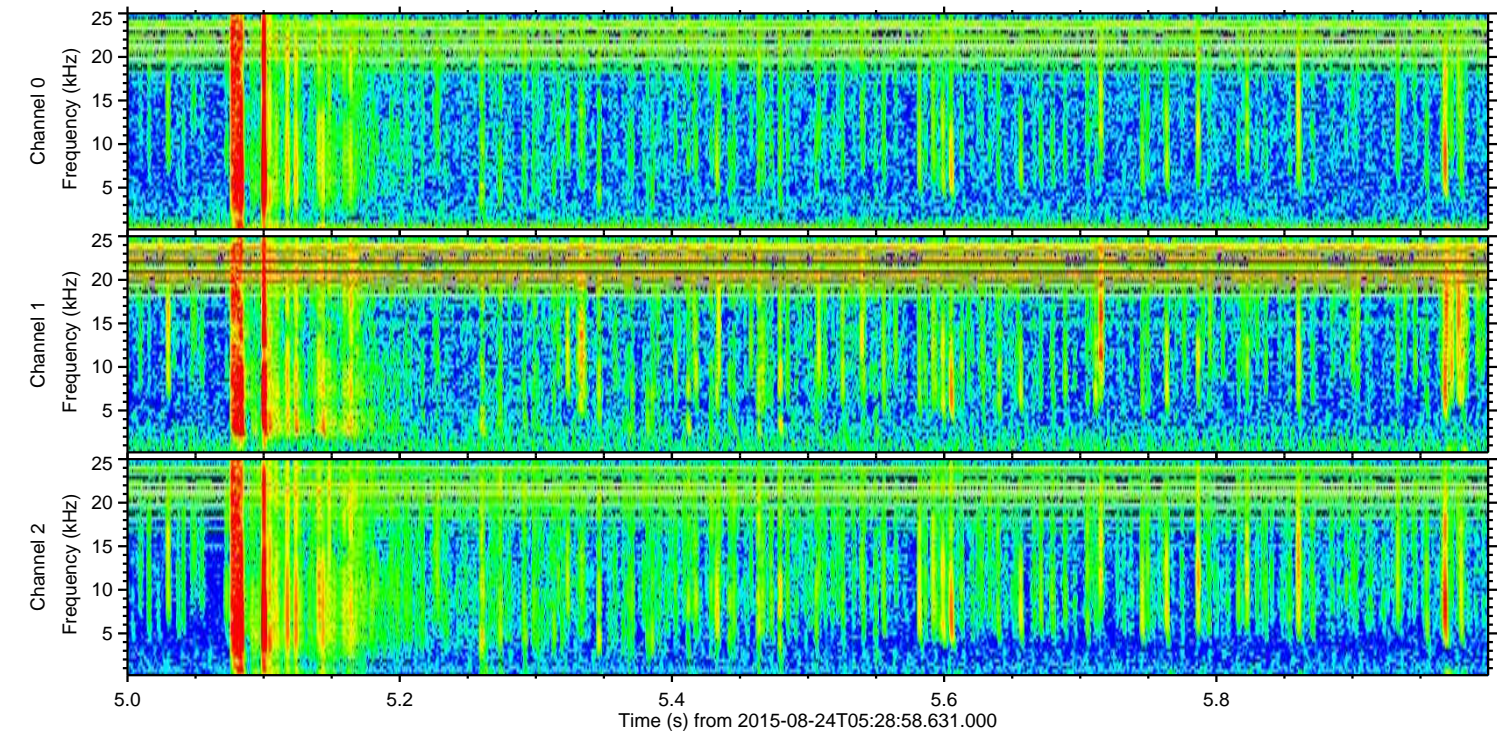
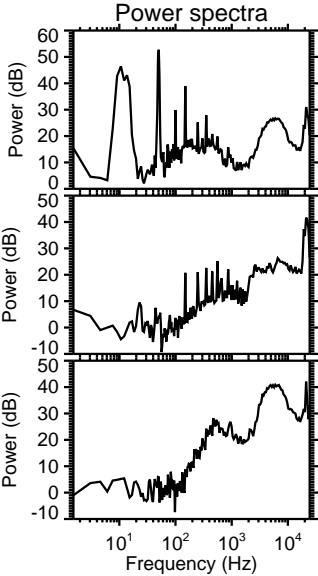
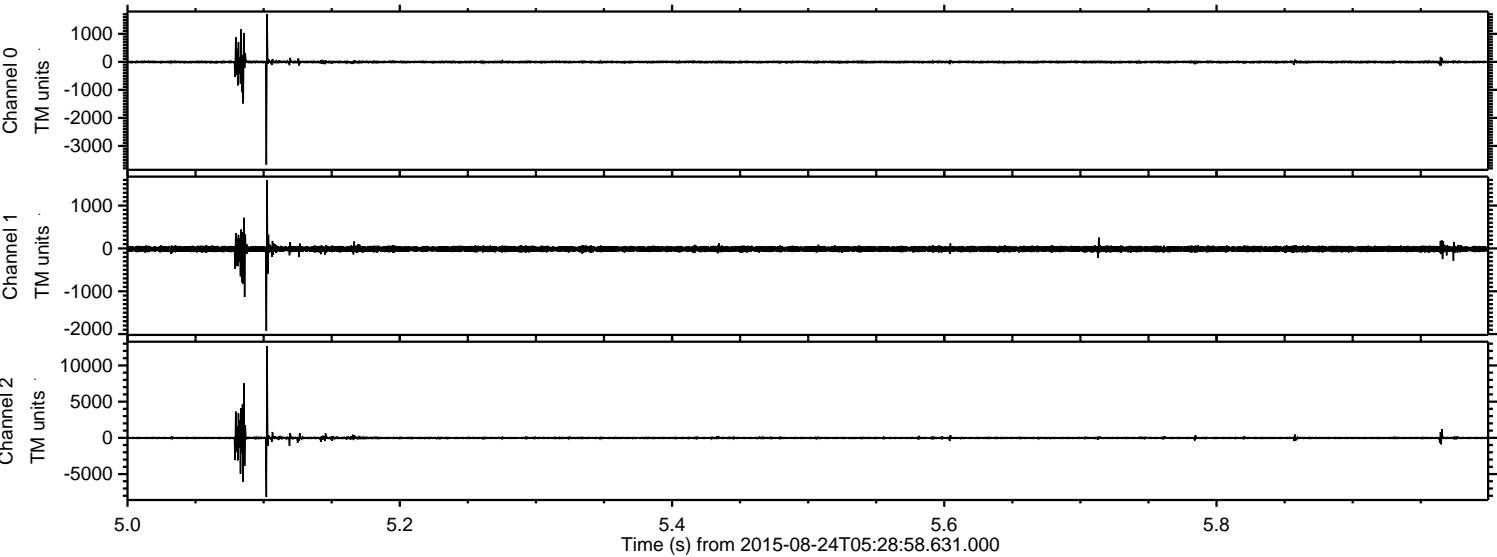

Channel 0  
mn: -3670  
mx: 1711  
 $\mu$ : -5.2  
 $\sigma$ : 31.3

Channel 1  
mn: -1923  
mx: 1597  
 $\mu$ : -13.7  
 $\sigma$ : 38.3

Channel 2  
mn: -8176  
mx: 12641  
 $\mu$ : -15.1  
 $\sigma$ : 147.5



ELMAVAN 3D WAVEFORMS (Measured data sampled at 50 kHz) 51000 packets of 144 samples from 2015-08-24T05:28:58.631.000. Part 133/147

Processed Tue Oct 6 03:37:33 2015 by ELM ver.2012-10-06 from 001\_\_elm20150824\_052857\_\_dat00.bin

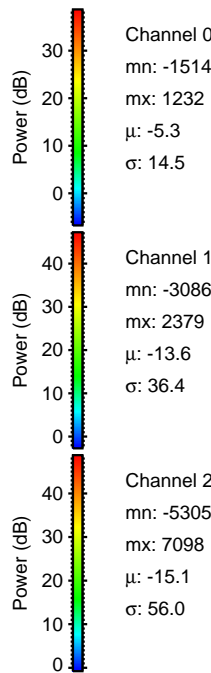
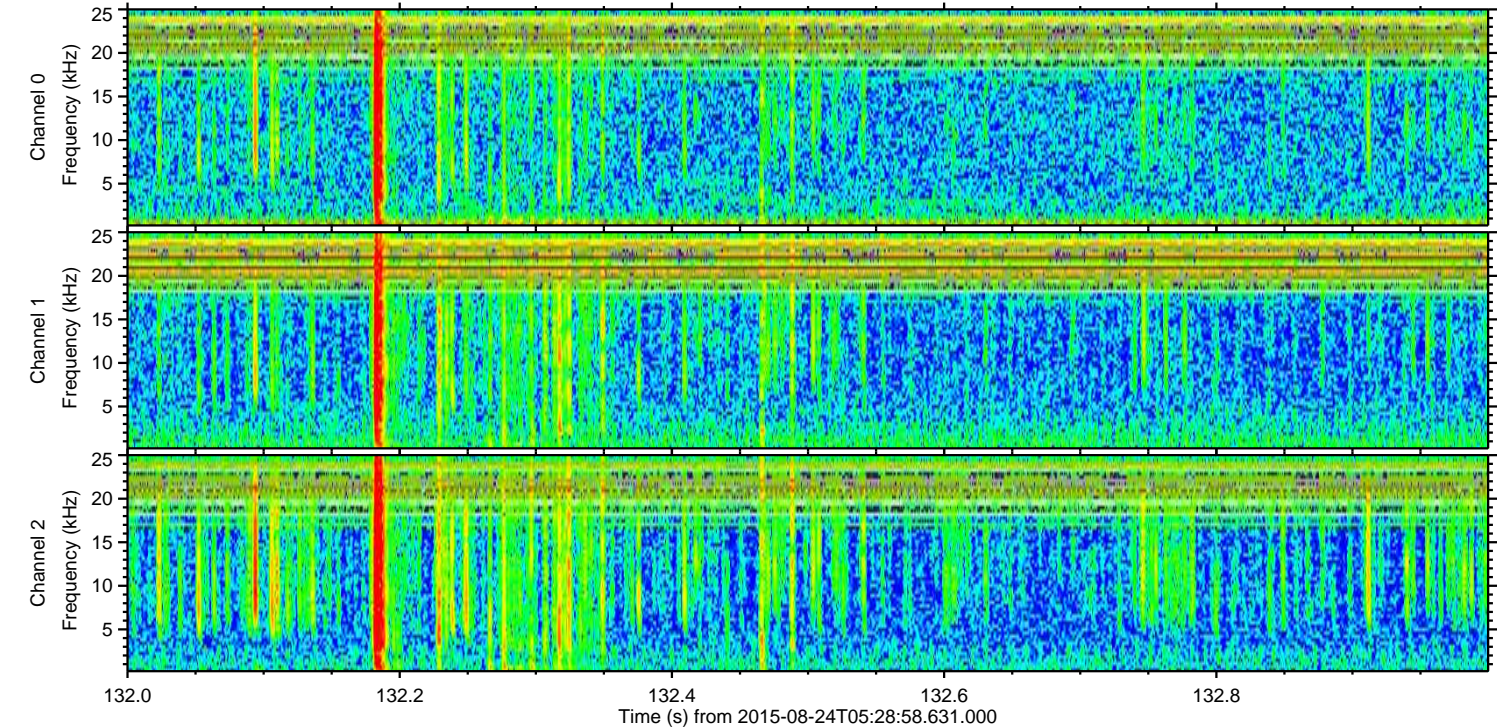
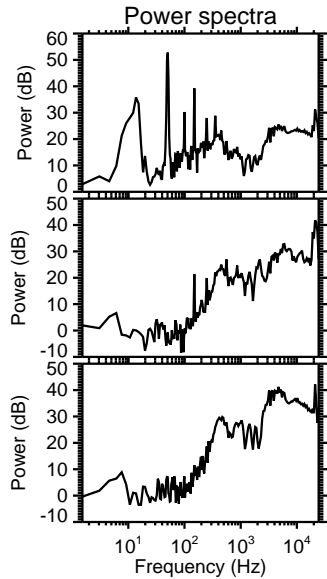
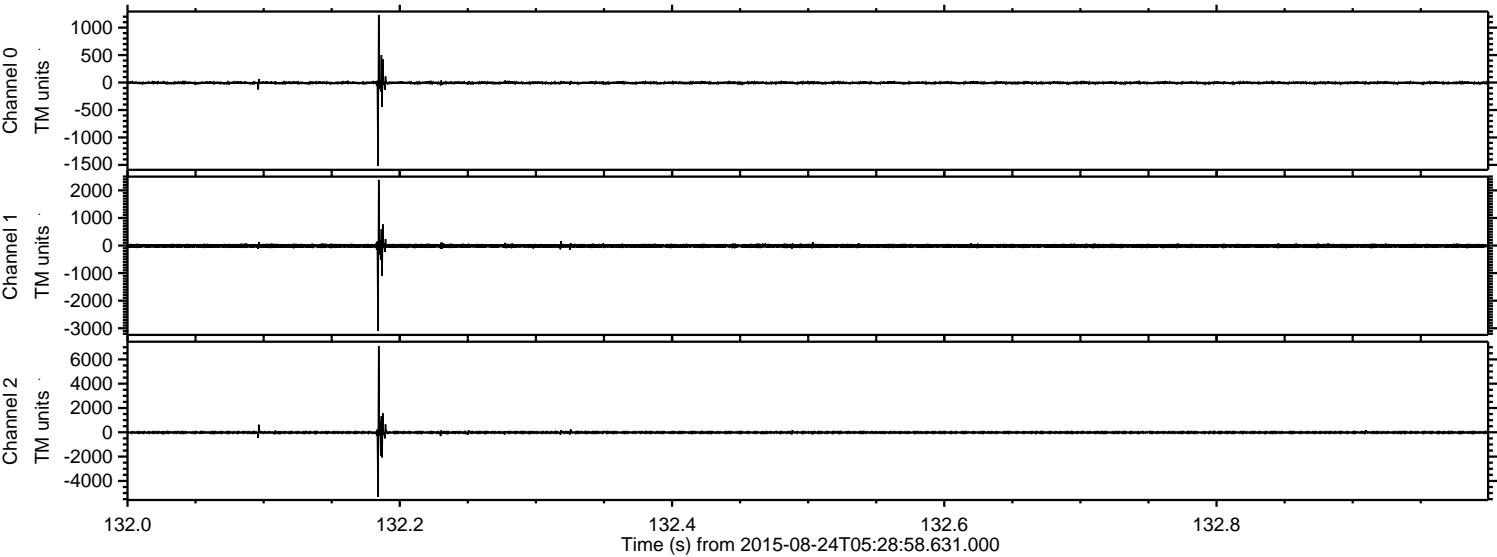

Channel 0  
mn: -1514  
mx: 1232  
 $\mu$ : -5.3  
 $\sigma$ : 14.5

Channel 1  
mn: -3086  
mx: 2379  
 $\mu$ : -13.6  
 $\sigma$ : 36.4

Channel 2  
mn: -5305  
mx: 7098  
 $\mu$ : -15.1  
 $\sigma$ : 56.0



ELMAVAN 3D WAVEFORMS (Measured data sampled at 50 kHz) 51000 packets of 144 samples from 2015-08-24T05:28:58.631.000. Part 108/147

Processed Tue Oct 6 03:37:34 2015 by ELM ver.2012-10-06 from 001\_\_elm20150824\_052857\_\_dat00.bin

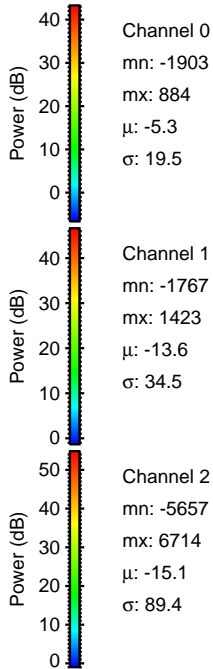
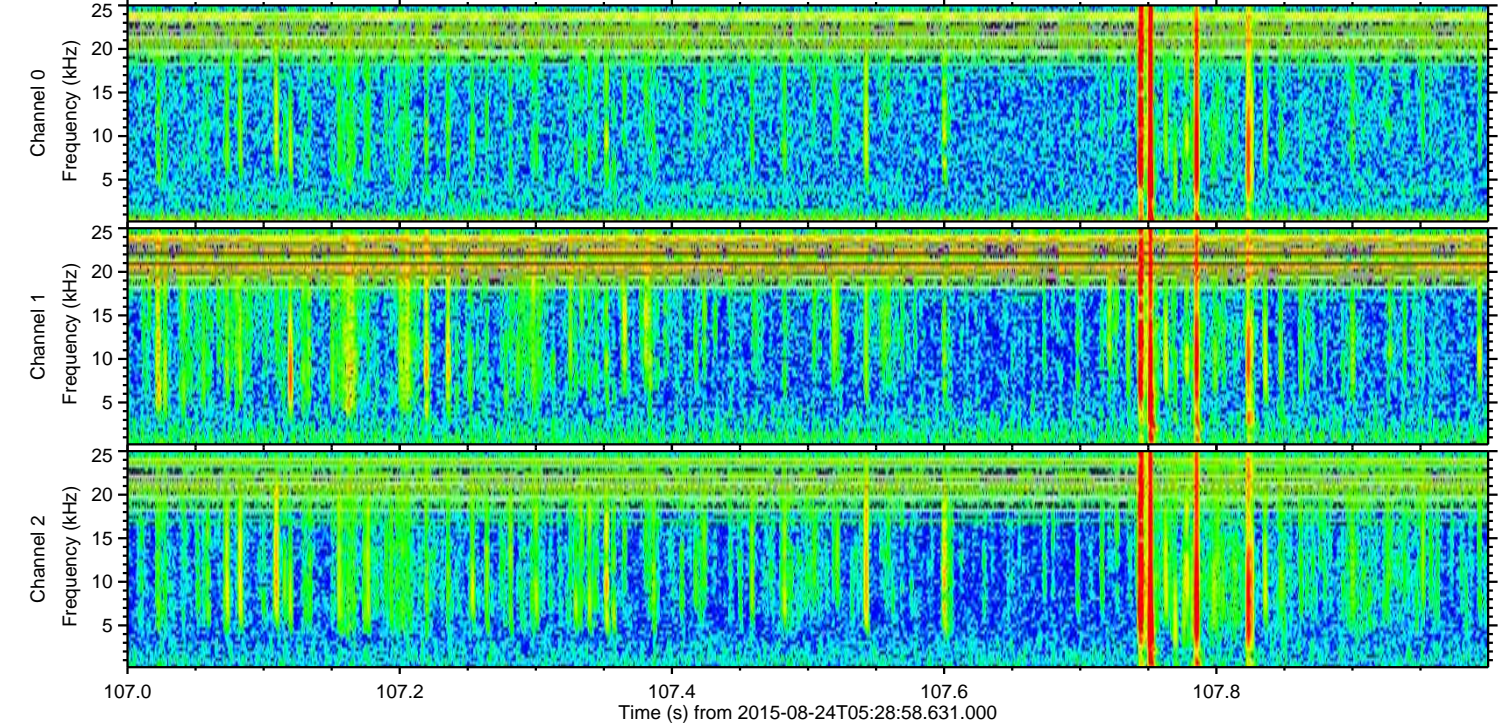
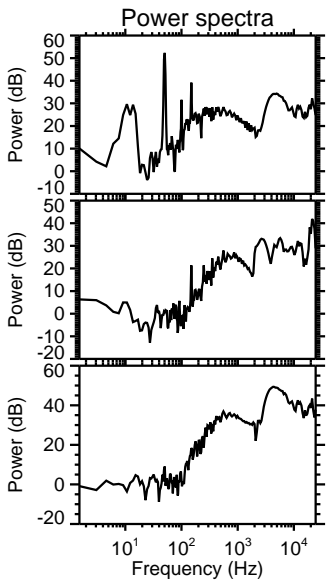
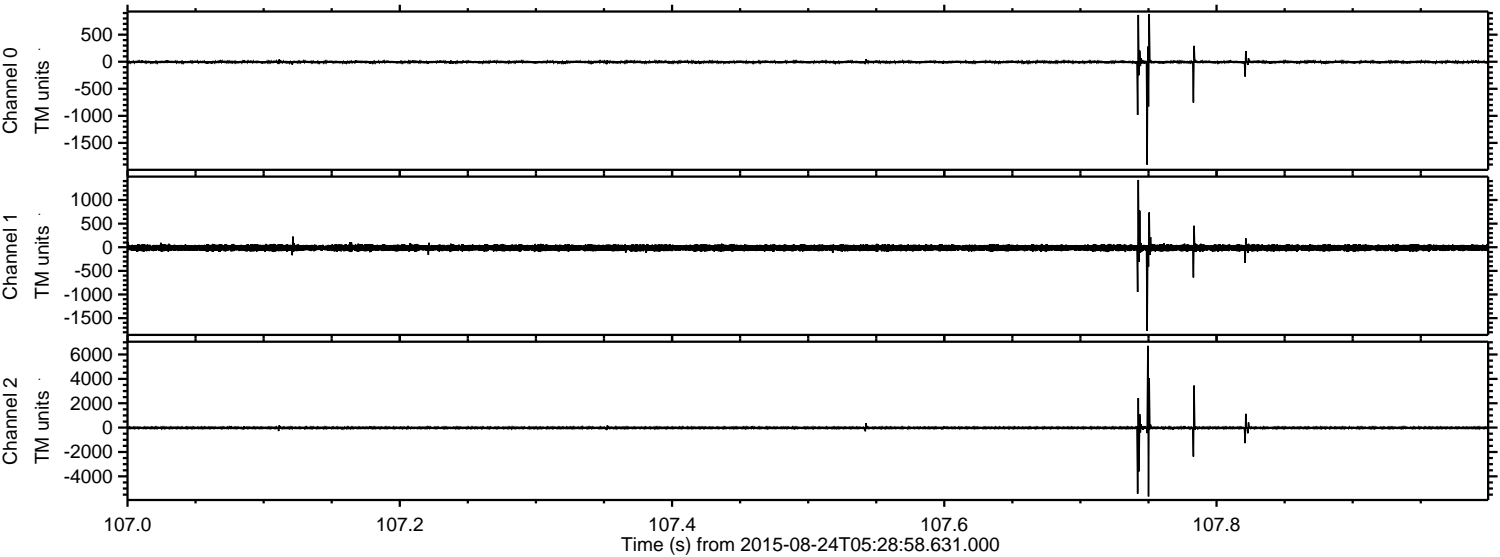

Channel 0  
mn: -1903  
mx: 884  
 $\mu$ : -5.3  
 $\sigma$ : 19.5

Channel 1  
mn: -1767  
mx: 1423  
 $\mu$ : -13.6  
 $\sigma$ : 34.5

Channel 2  
mn: -5657  
mx: 6714  
 $\mu$ : -15.1  
 $\sigma$ : 89.4



ELMAVAN 3D WAVEFORMS (Measured data sampled at 50 kHz) 51000 packets of 144 samples from 2015-08-24T05:28:58.631.000. Part 2/147

Processed Tue Oct 6 03:37:35 2015 by ELM ver.2012-10-06 from 001\_\_elm20150824\_052857\_\_dat00.bin

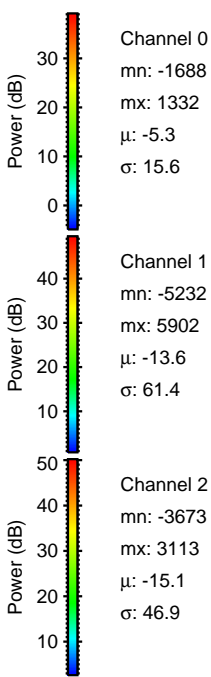
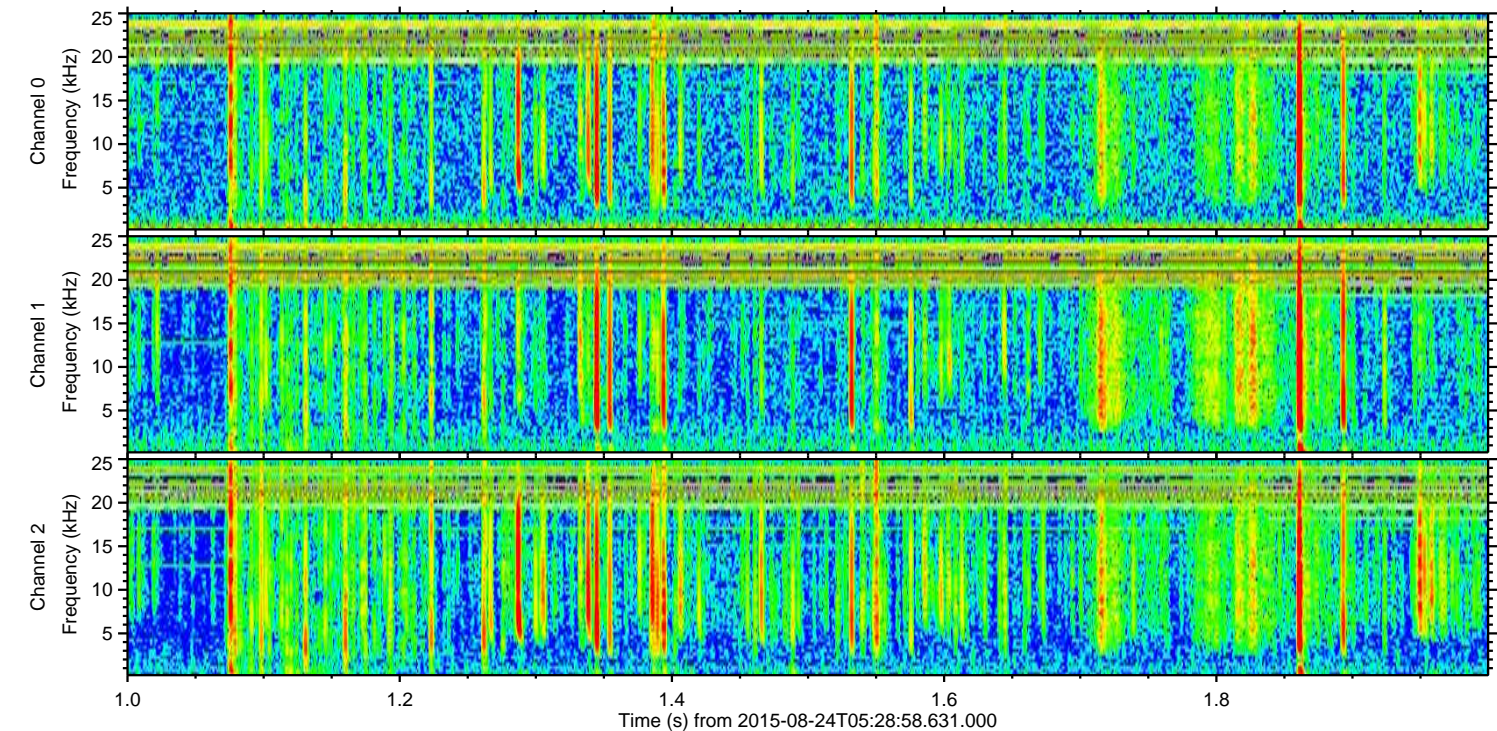
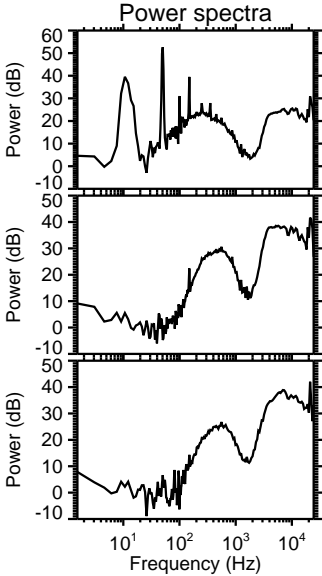
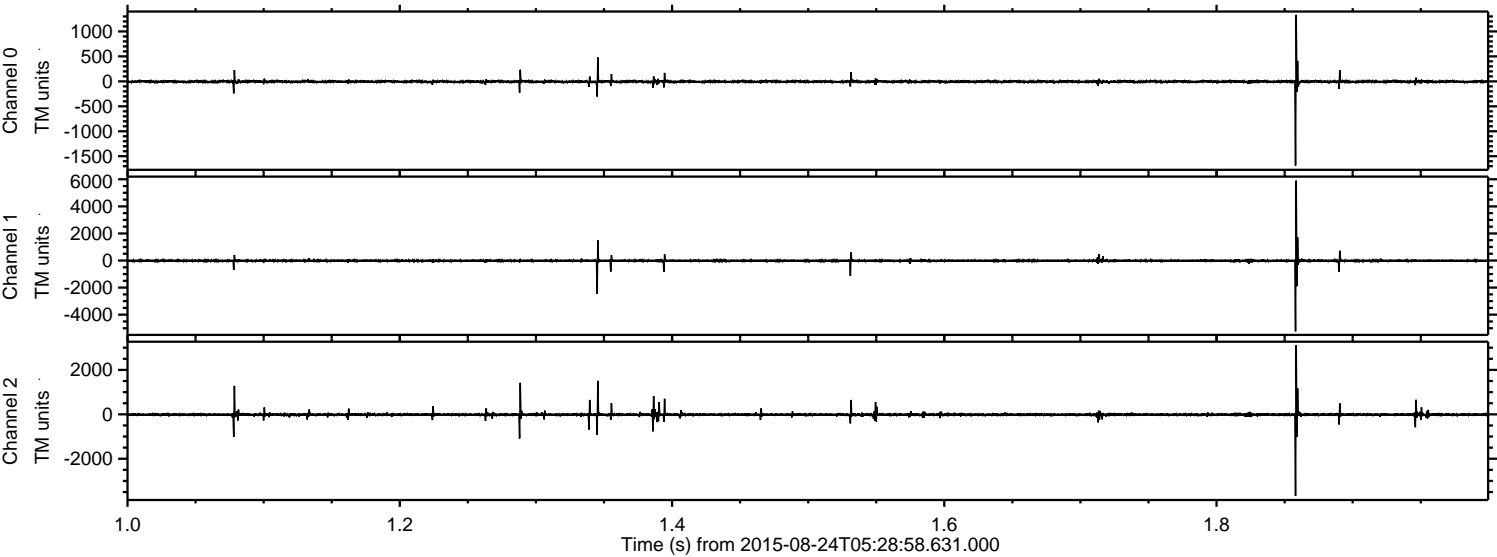



ELMAVAN 3D WAVEFORMS (Measured data sampled at 50 kHz) 51000 packets of 144 samples from 2015-08-24T05:28:58.631.000. Part 144/147

Processed Tue Oct 6 03:37:36 2015 by ELM ver.2012-10-06 from 001\_\_elm20150824\_052857\_\_dat00.bin

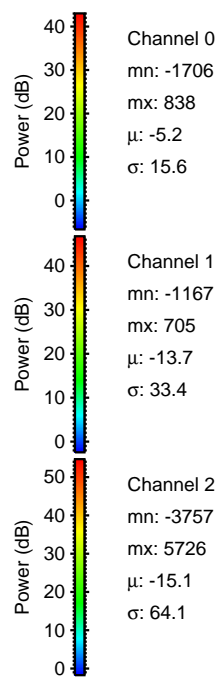
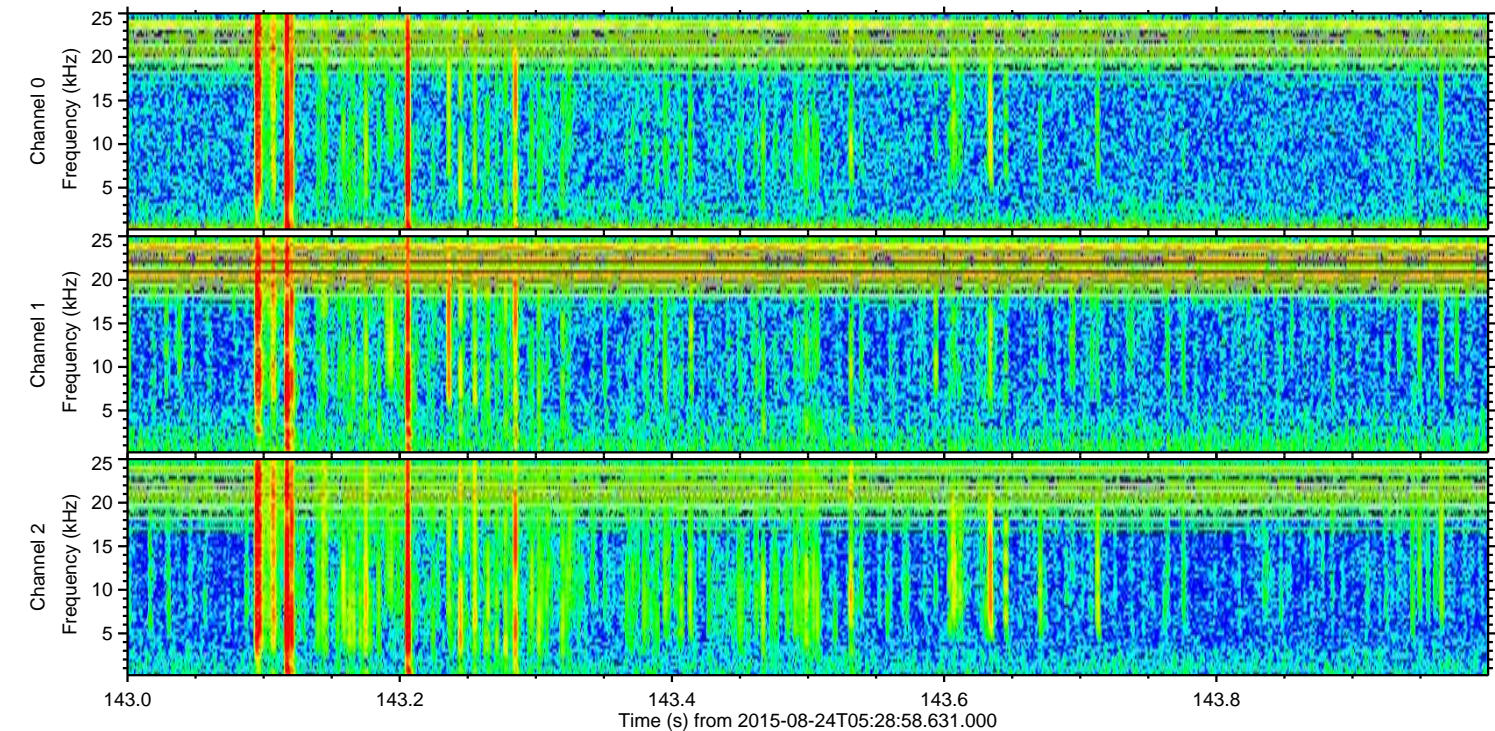
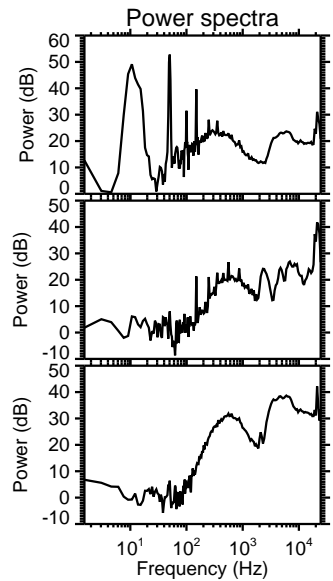
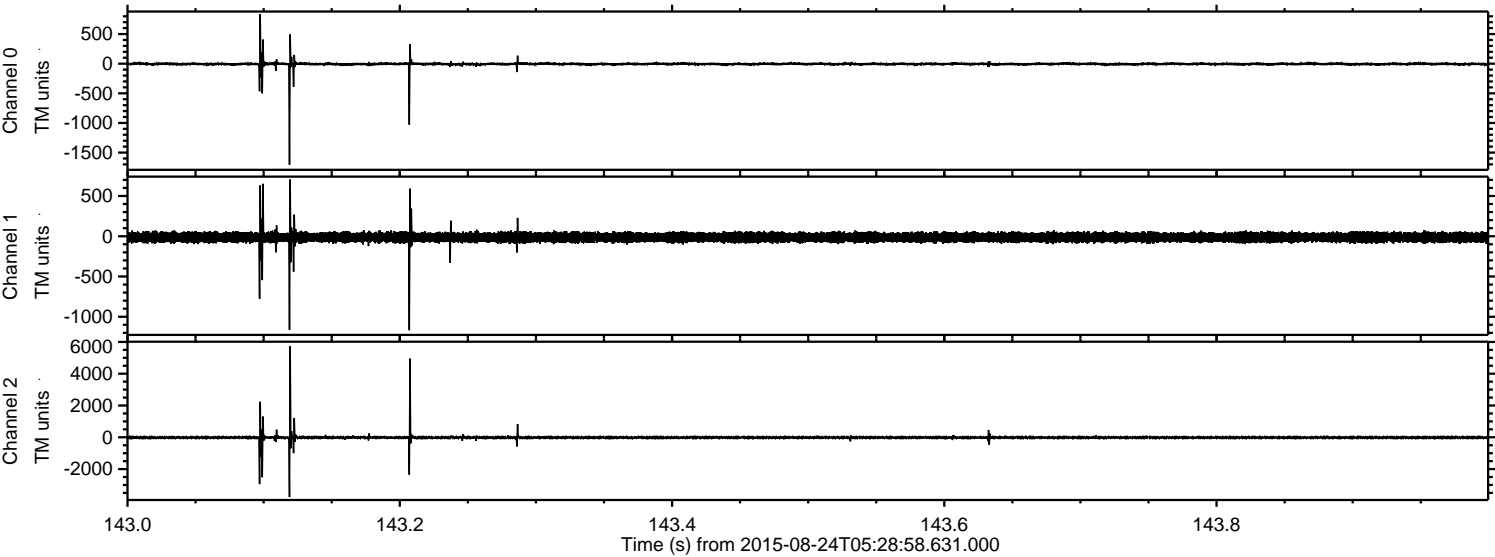

Channel 0  
mn: -1706  
mx: 838  
 $\mu$ : -5.2  
 $\sigma$ : 15.6

Channel 1  
mn: -1167  
mx: 705  
 $\mu$ : -13.7  
 $\sigma$ : 33.4

Channel 2  
mn: -3757  
mx: 5726  
 $\mu$ : -15.1  
 $\sigma$ : 64.1



ELMAVAN 3D WAVEFORMS (Measured data sampled at 50 kHz) 51000 packets of 144 samples from 2015-08-24T05:28:58.631.000. Part 34/147

Processed Tue Oct 6 03:37:37 2015 by ELM ver.2012-10-06 from 001\_\_elm20150824\_052857\_\_dat00.bin

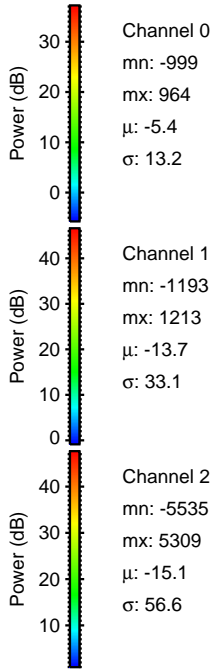
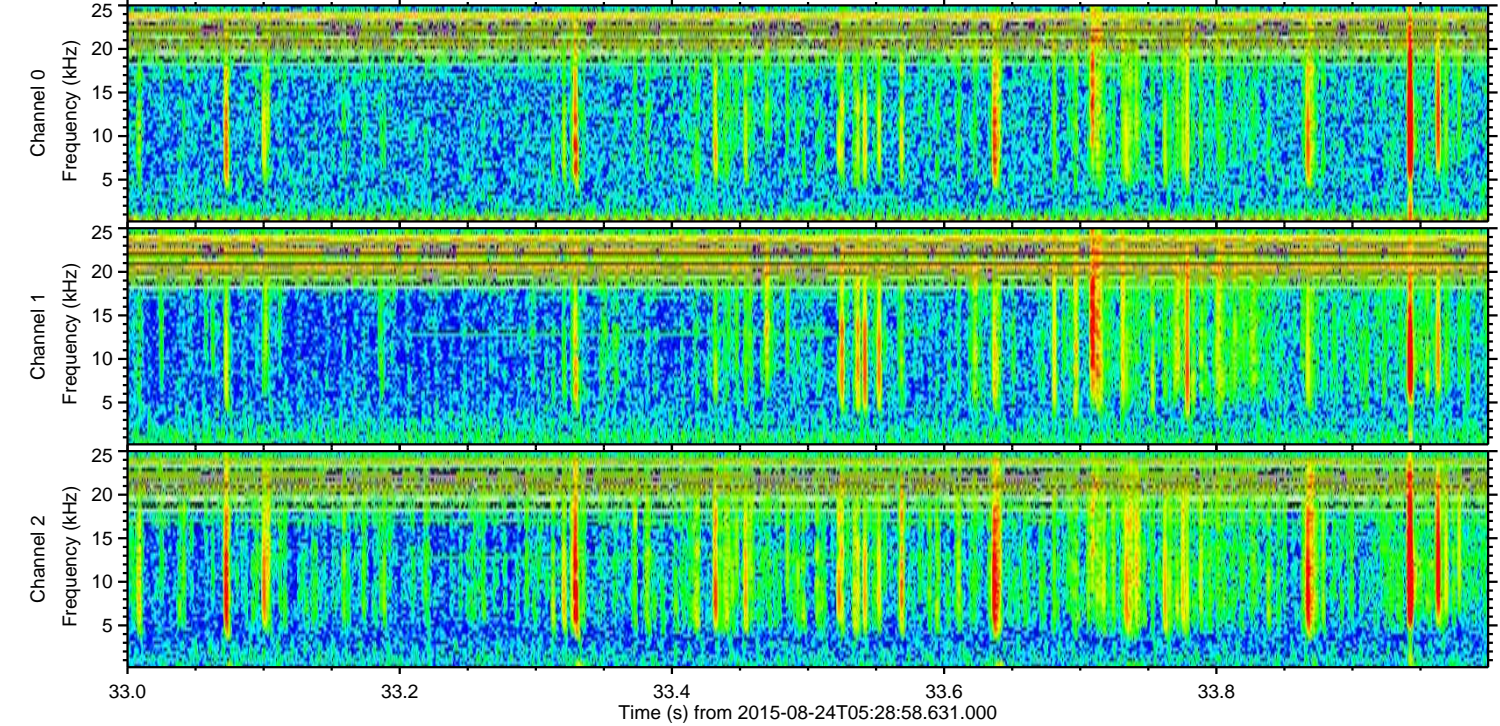
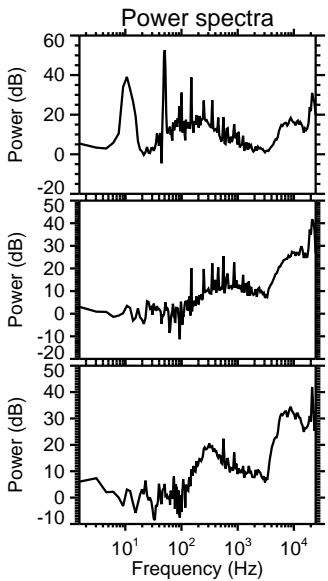
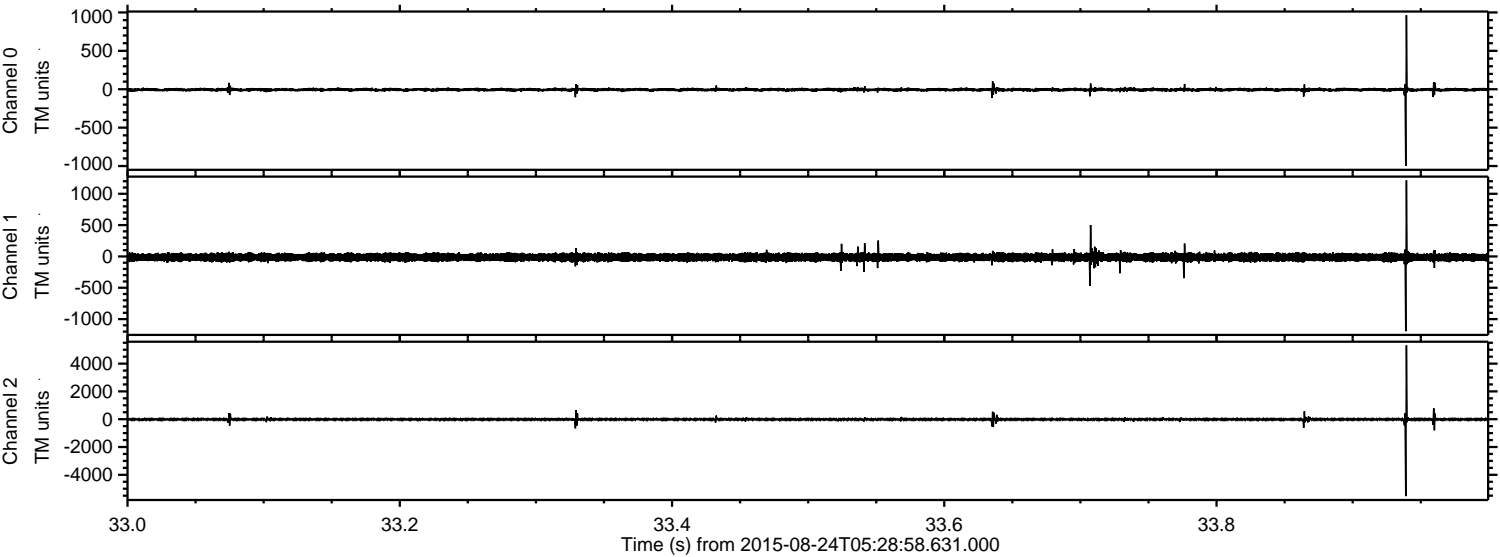



ELMAVAN 3D WAVEFORMS (Measured data sampled at 50 kHz) 51000 packets of 144 samples from 2015-08-24T05:28:58.631.000. Part 136/147

Processed Tue Oct 6 03:37:39 2015 by ELM ver.2012-10-06 from 001\_\_elm20150824\_052857\_\_dat00.bin

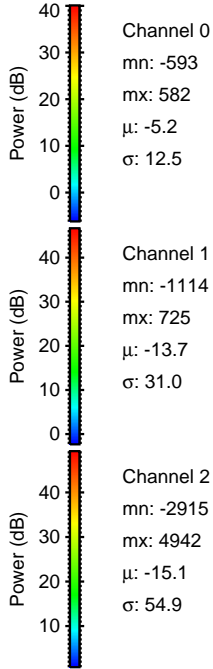
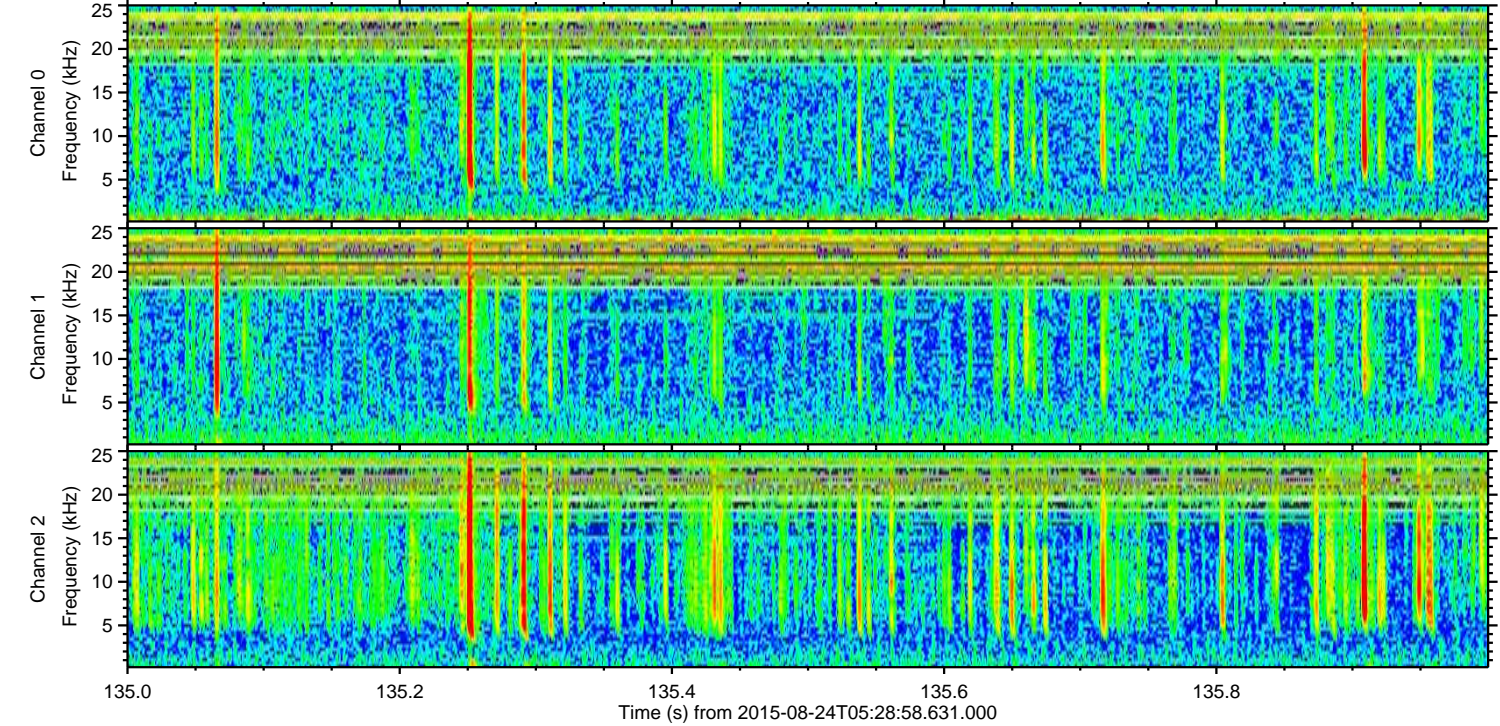
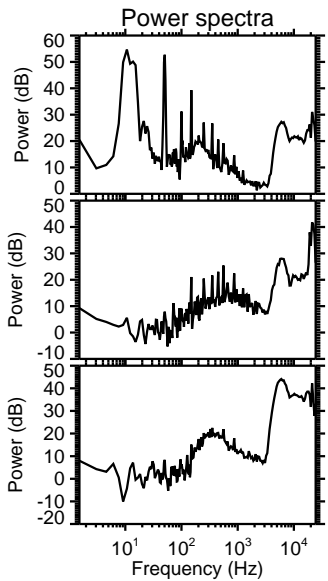
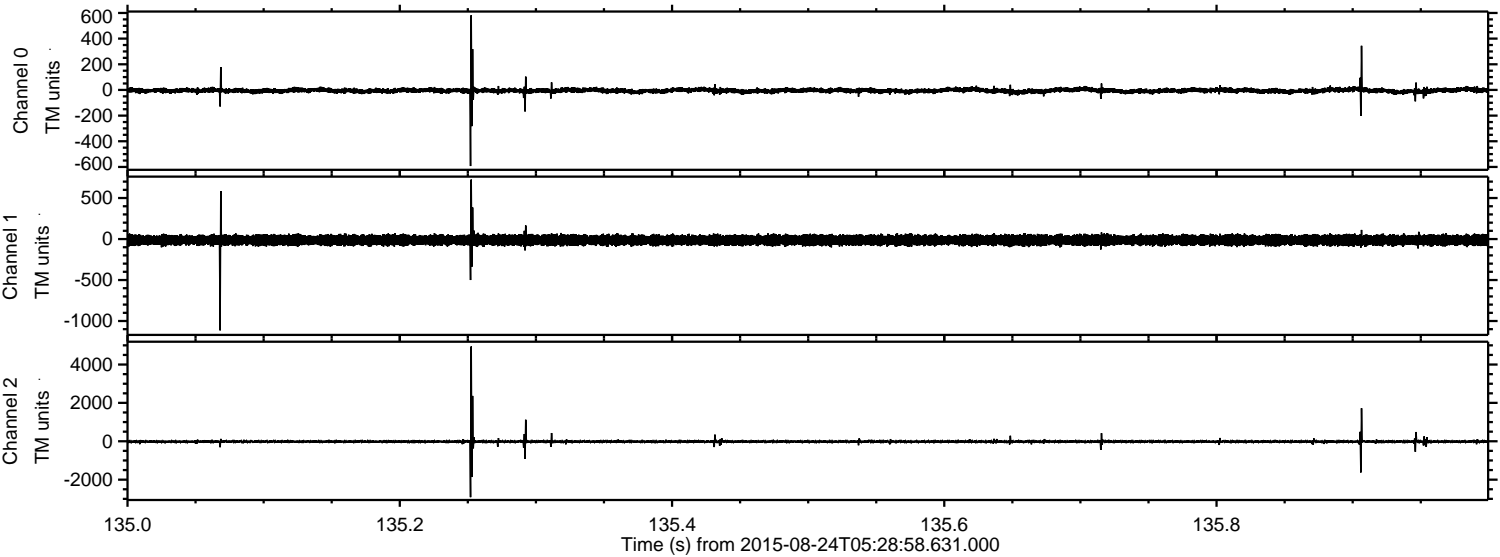



Processed Tue Oct 6 03:37:40 2015 by ELM ver.2012-10-06 from 001\_\_elm20150824\_052857\_\_dat00.bin

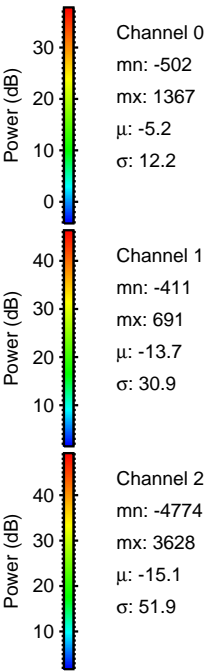
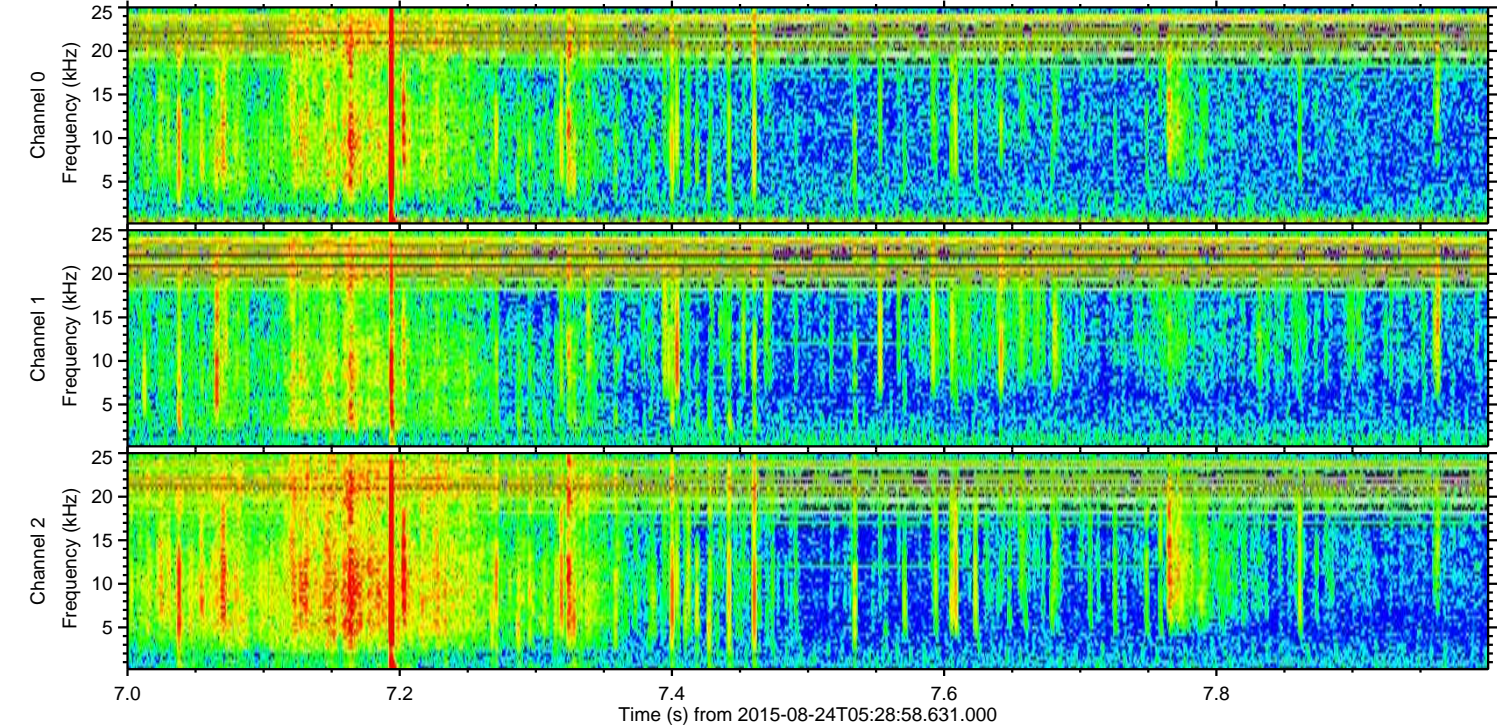
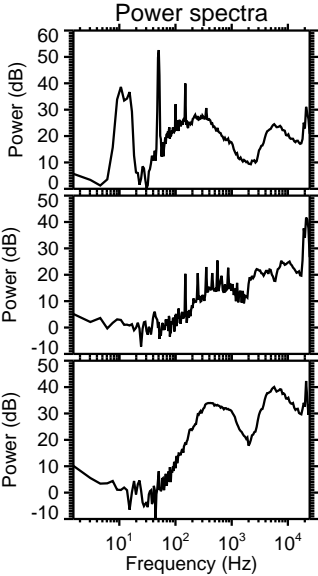
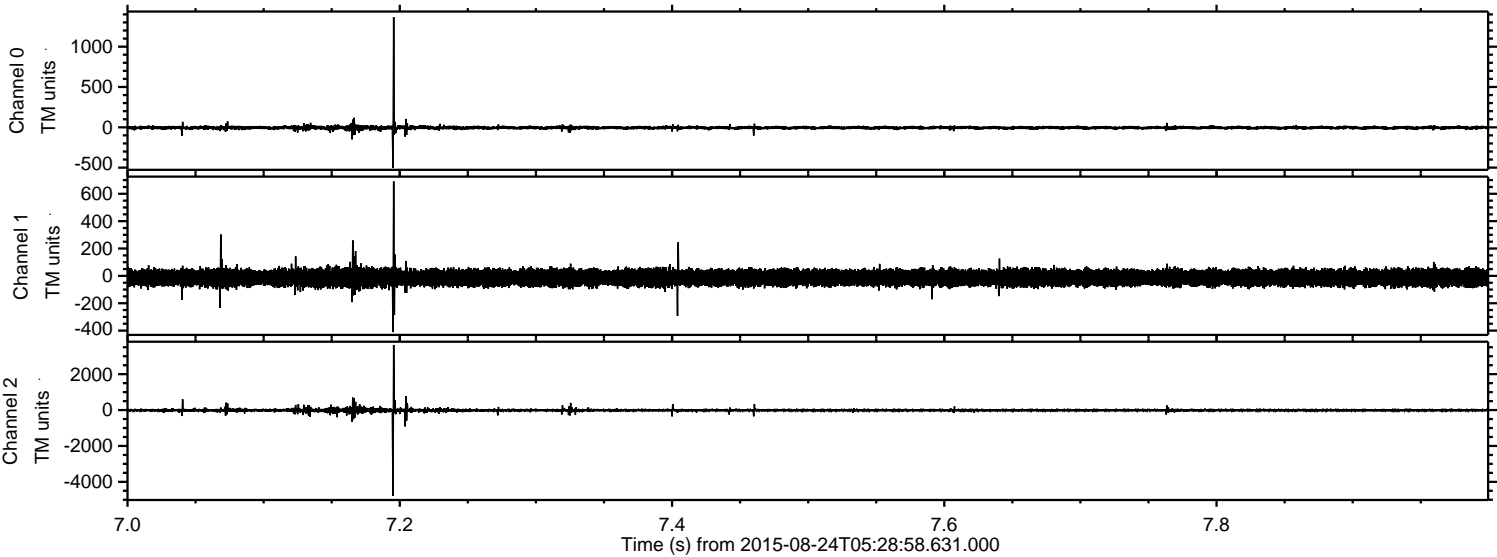



ELMAVAN 3D WAVEFORMS (Measured data sampled at 50 kHz) 51000 packets of 144 samples from 2015-08-24T05:28:58.631.000. Part 141/147

