

ELMAVAN 3D WAVEFORMS (Measured data sampled at 50 kHz) 51000 packets of 144 samples from 2015-08-24T02:43:51.148.000.

Processed Tue Oct 6 02:51:19 2015 by ELM ver.2012-10-06 from 001__elm20150824_024350__dat00.bin

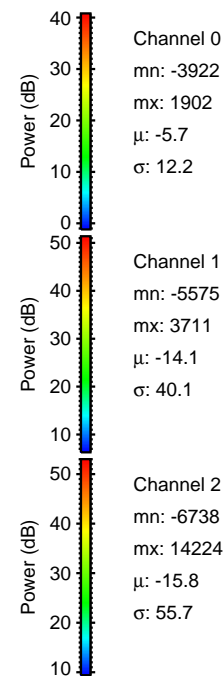
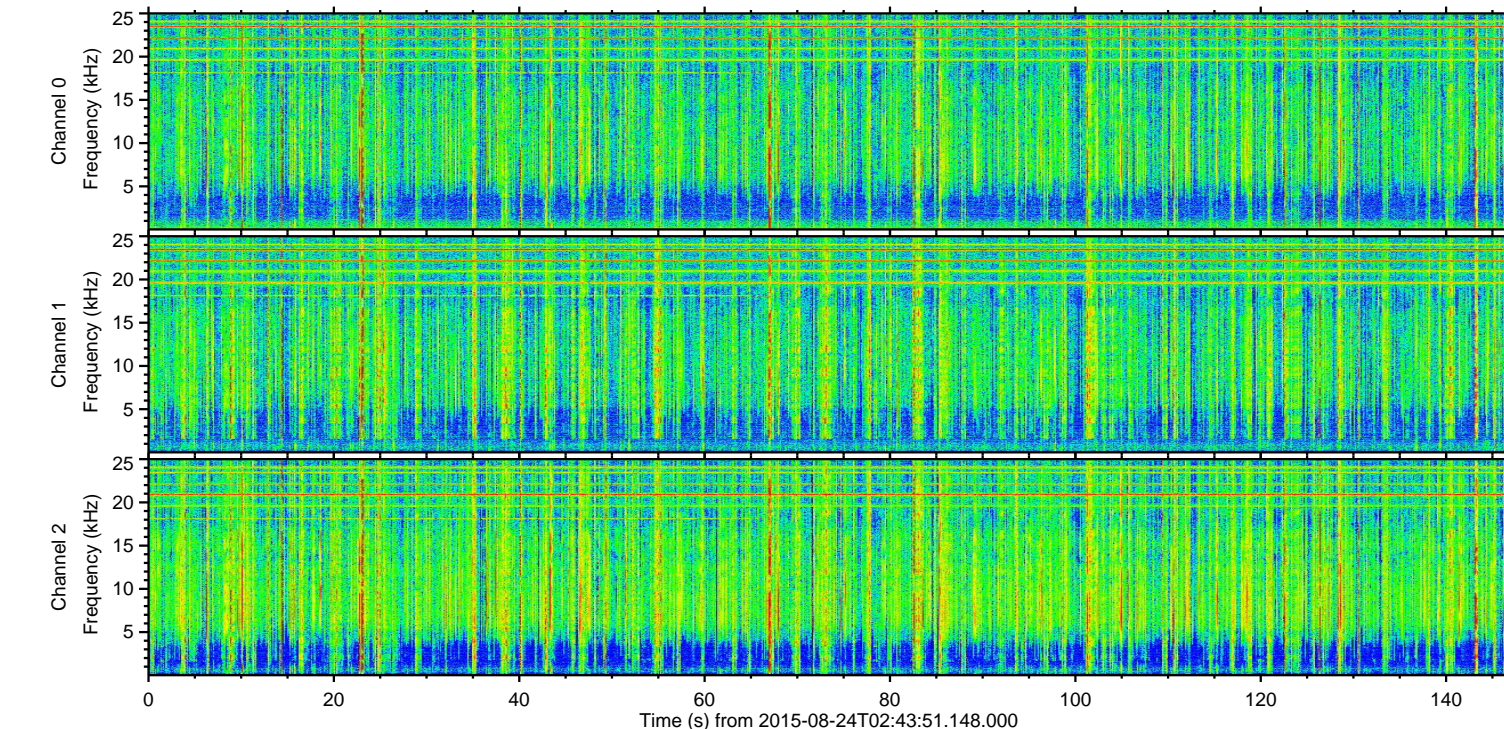
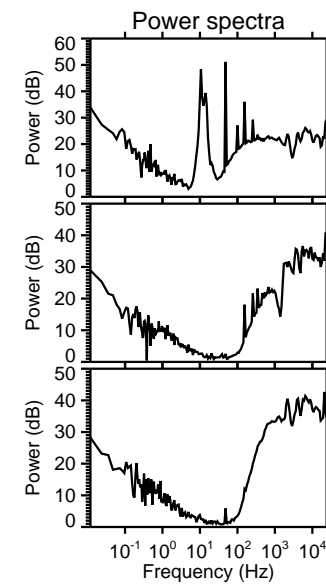
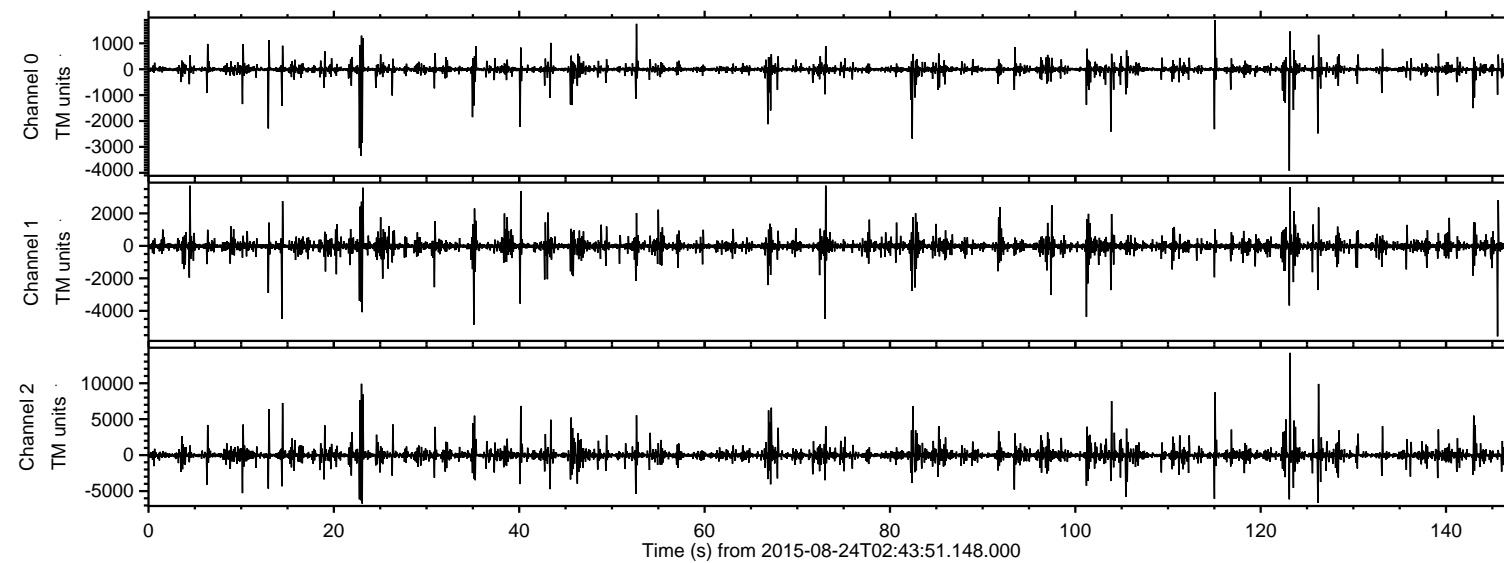

ELMAVAN 3D WAVEFORMS (Measured data sampled at 50 kHz) 51000 packets of 144 samples from 2015-08-24T02:43:51.148.000. Part 124/147

Processed Tue Oct 6 02:51:34 2015 by ELM ver.2012-10-06 from 001__elm20150824_024350__dat00.bin

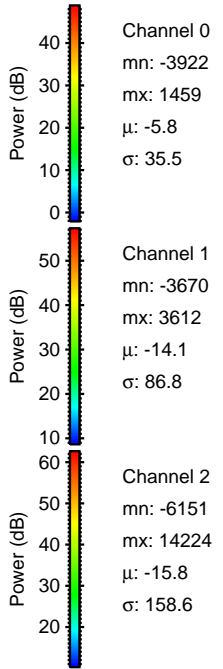
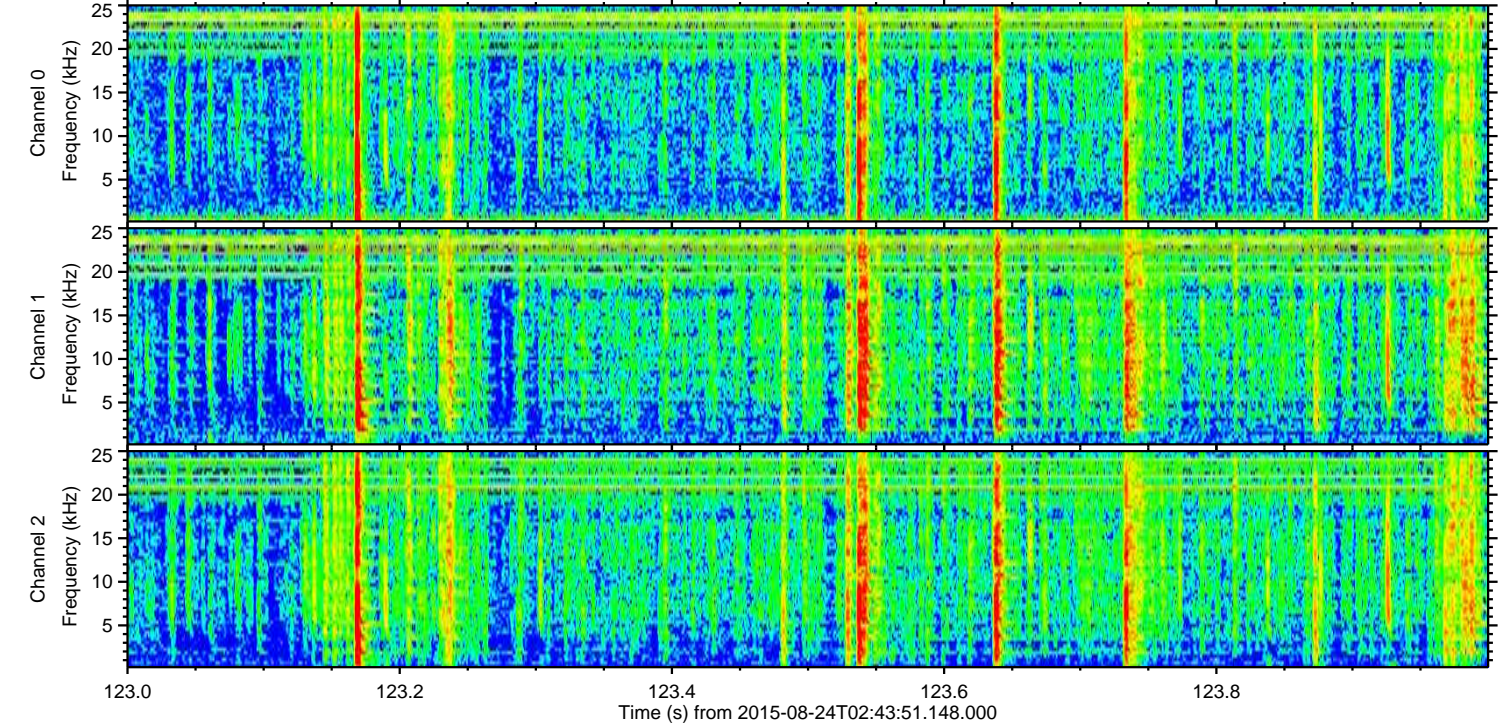
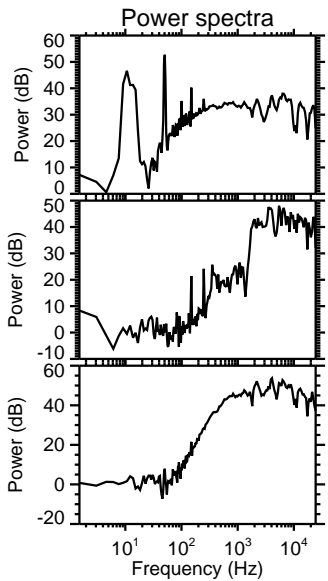
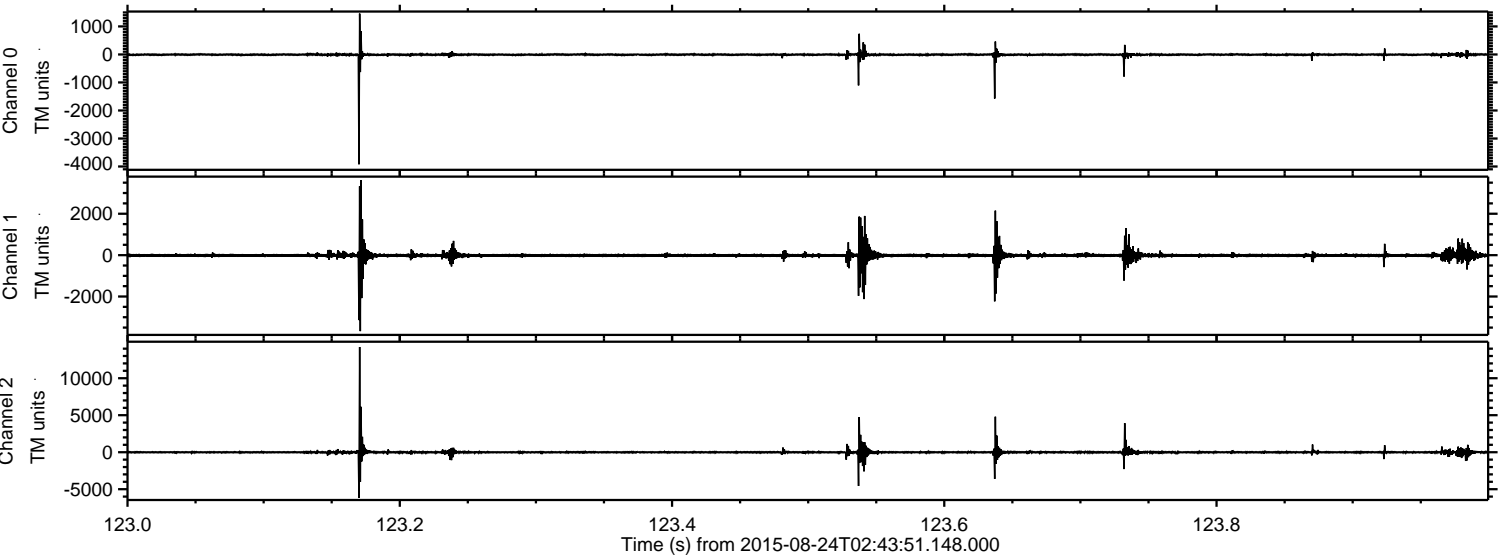

ELMAVAN 3D WAVEFORMS (Measured data sampled at 50 kHz) 51000 packets of 144 samples from 2015-08-24T02:43:51.148.000. Part 23/147

Processed Tue Oct 6 02:51:35 2015 by ELM ver.2012-10-06 from 001__elm20150824_024350__dat00.bin

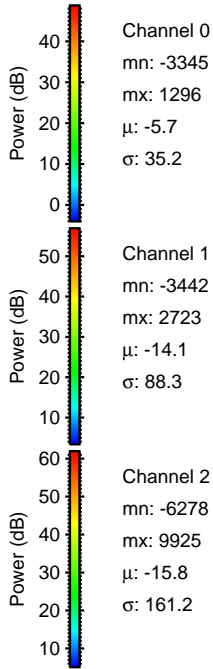
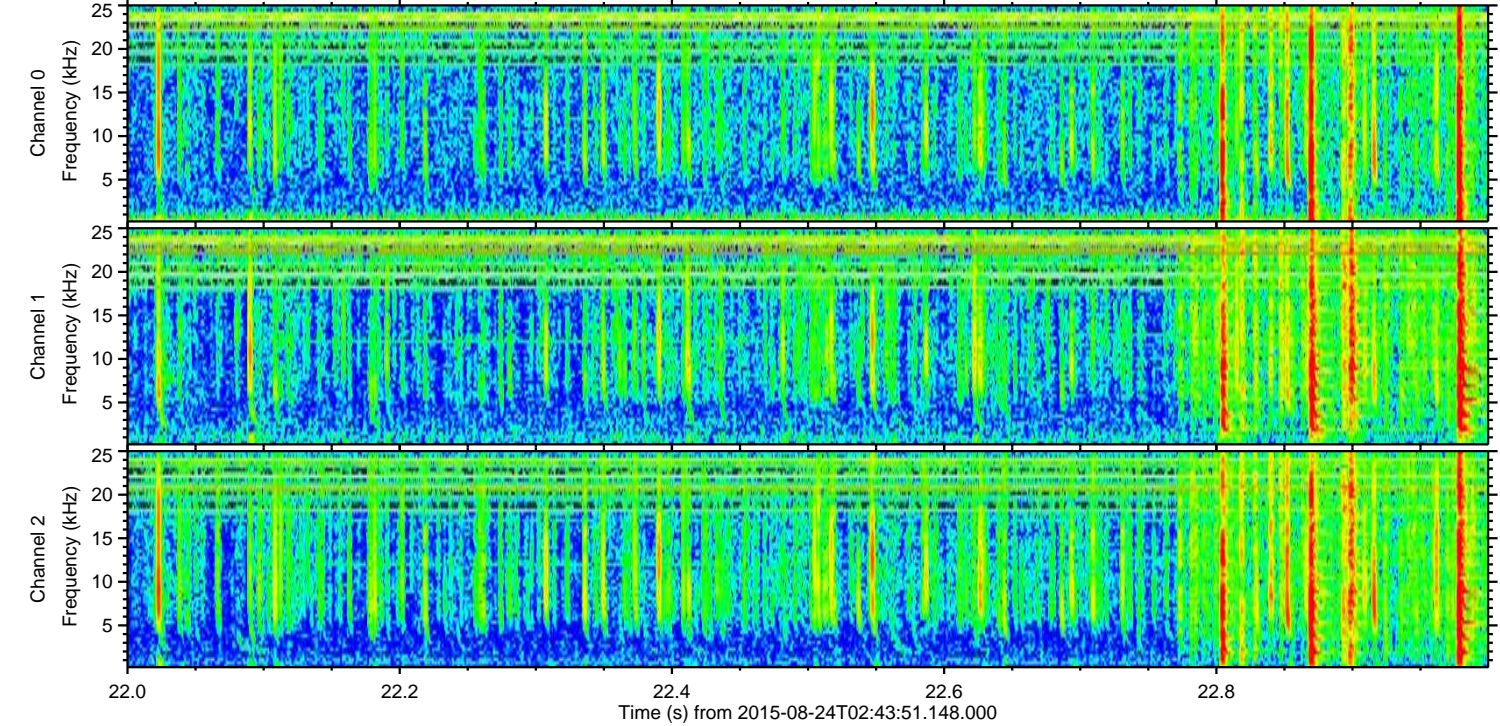
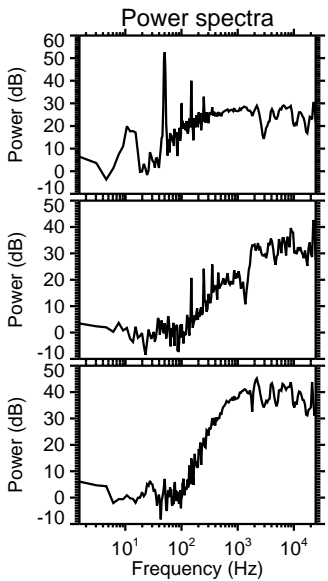
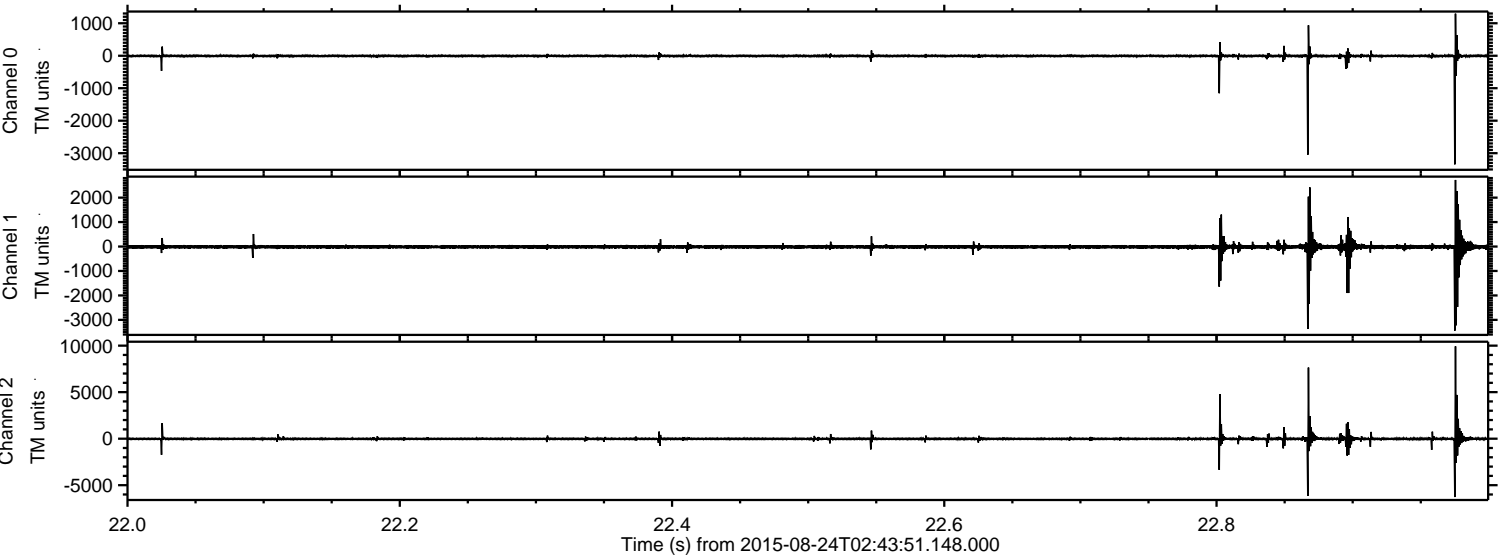

Channel 0
mn: -3345
mx: 1296
 μ : -5.7
 σ : 35.2

Channel 1
mn: -3442
mx: 2723
 μ : -14.1
 σ : 88.3

Channel 2
mn: -6278
mx: 9925
 μ : -15.8
 σ : 161.2

ELMAVAN 3D WAVEFORMS (Measured data sampled at 50 kHz) 51000 packets of 144 samples from 2015-08-24T02:43:51.148.000. Part 127/147

Processed Tue Oct 6 02:51:36 2015 by ELM ver.2012-10-06 from 001__elm20150824_024350__dat00.bin

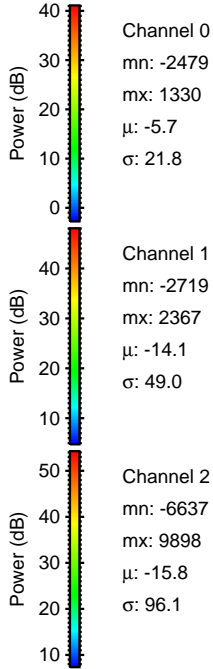
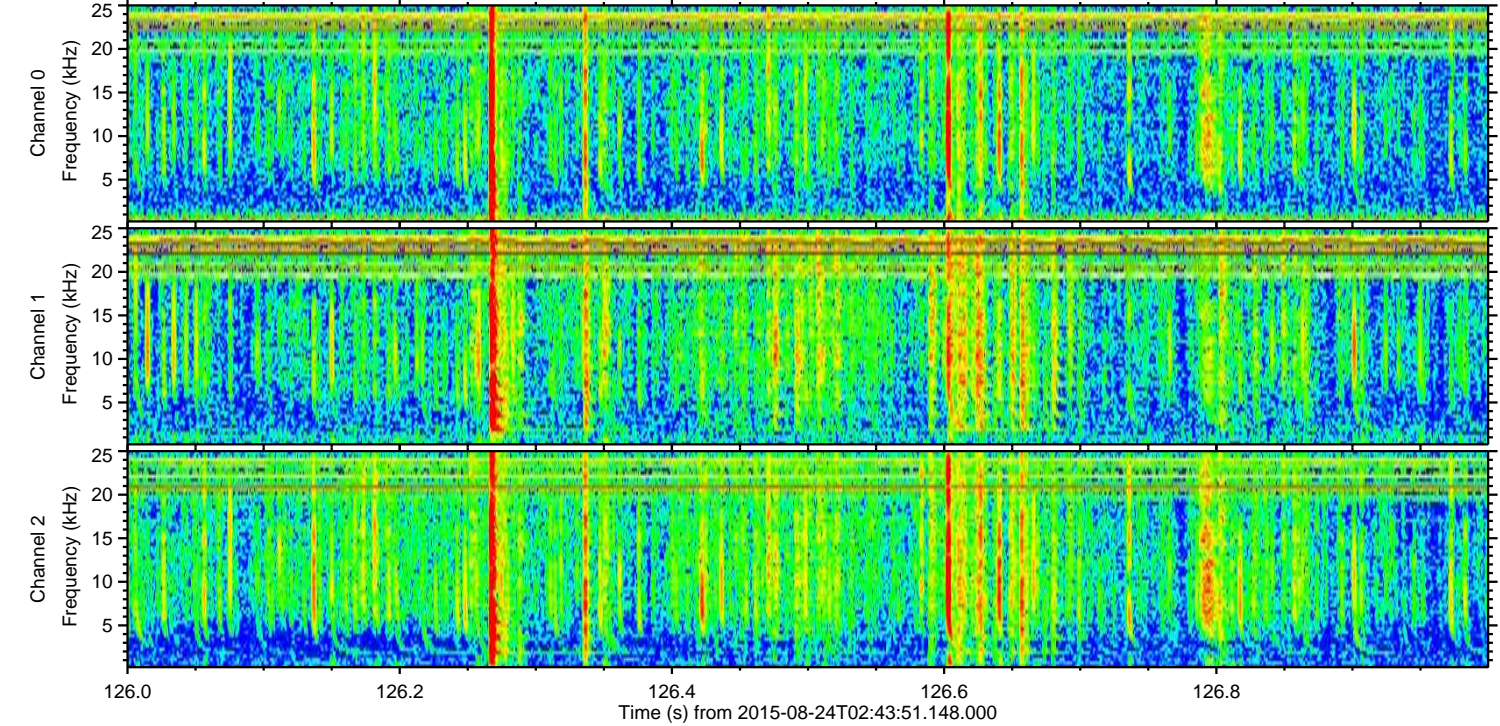
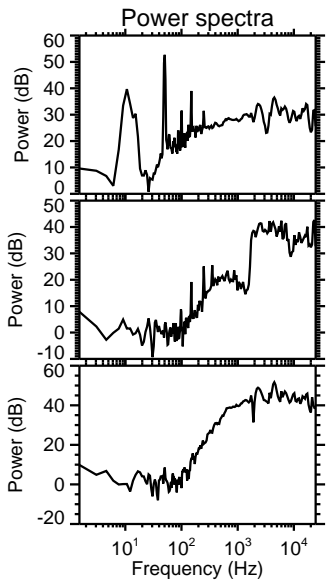
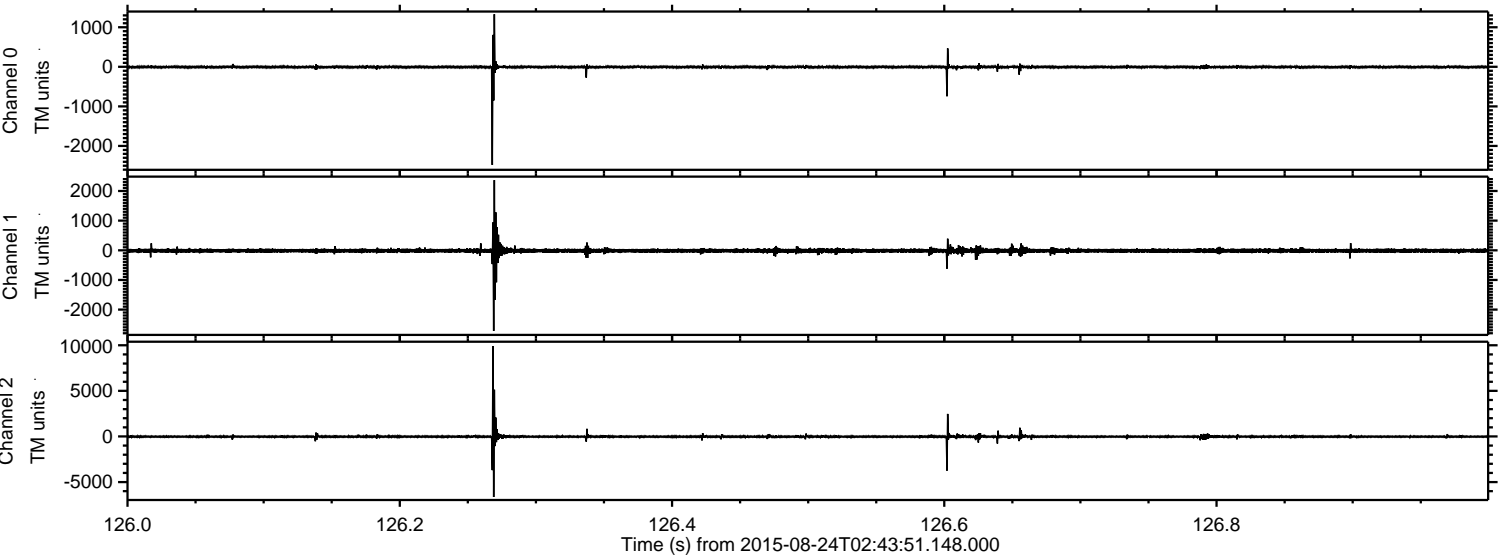

Channel 0
mn: -2479
mx: 1330
 μ : -5.7
 σ : 21.8

Channel 1
mn: -2719
mx: 2367
 μ : -14.1
 σ : 49.0

Channel 2
mn: -6637
mx: 9898
 μ : -15.8
 σ : 96.1

ELMAVAN 3D WAVEFORMS (Measured data sampled at 50 kHz) 51000 packets of 144 samples from 2015-08-24T02:43:51.148.000. Part 116/147

Processed Tue Oct 6 02:51:38 2015 by ELM ver.2012-10-06 from 001__elm20150824_024350__dat00.bin

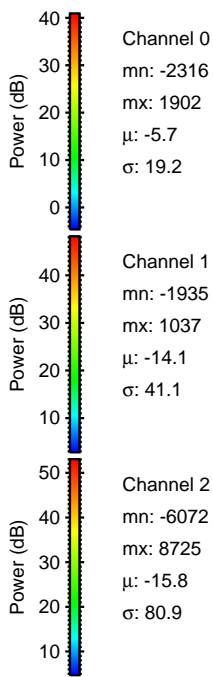
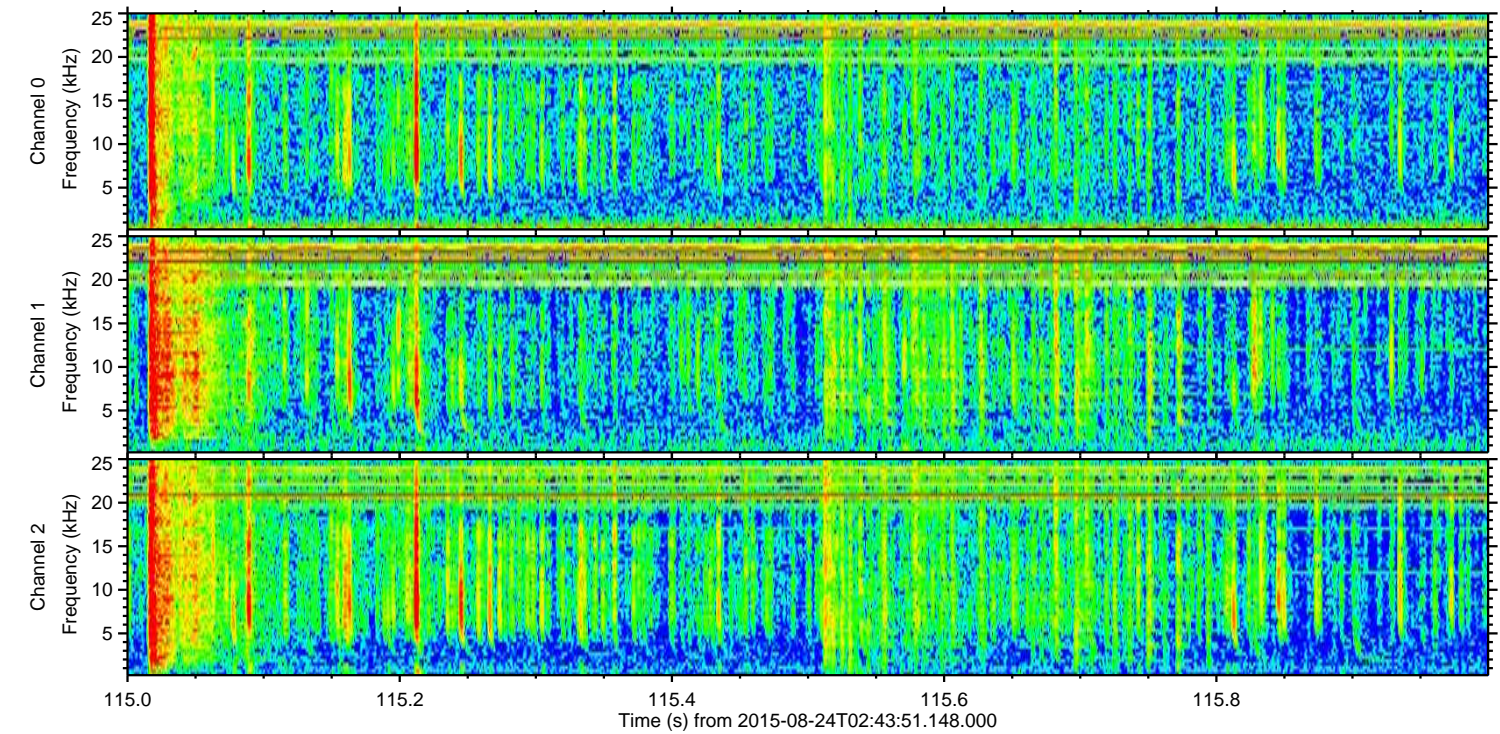
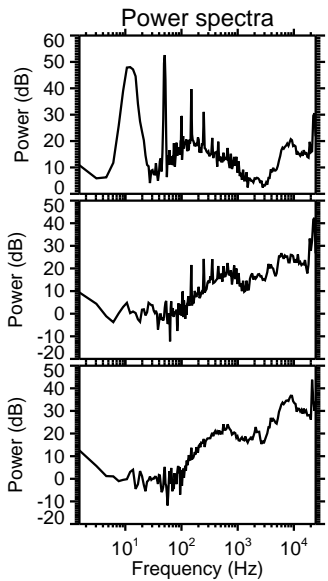
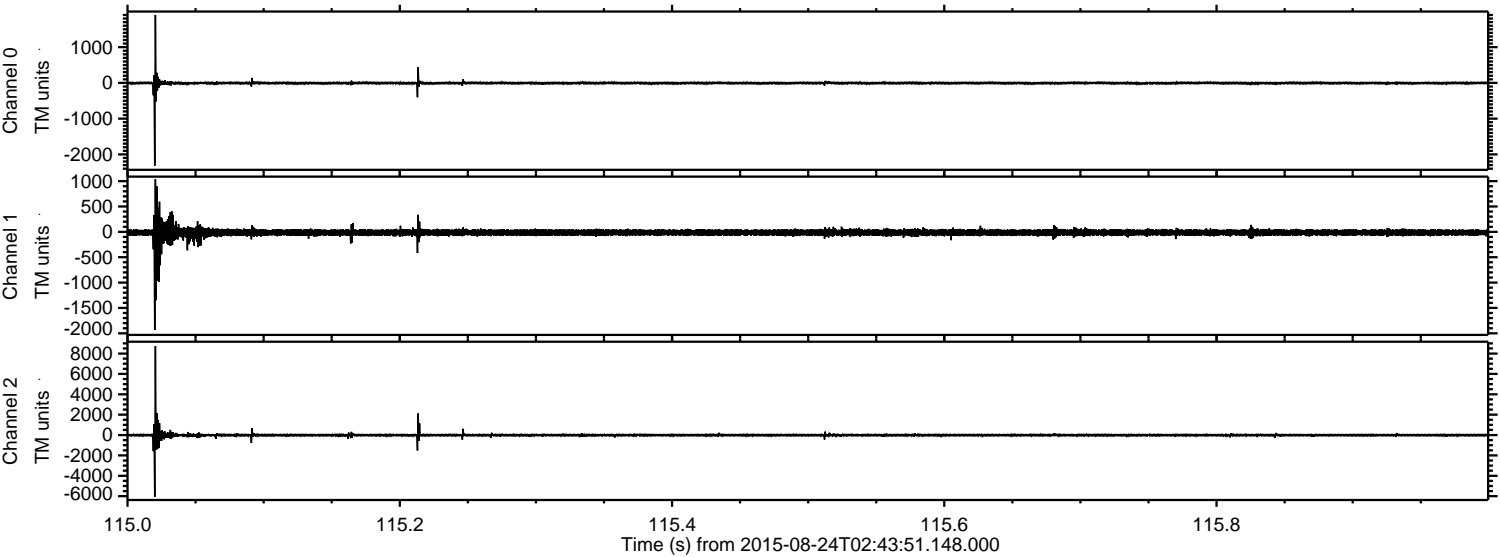

ELMAVAN 3D WAVEFORMS (Measured data sampled at 50 kHz) 51000 packets of 144 samples from 2015-08-24T02:43:51.148.000. Part 24/147

Processed Tue Oct 6 02:51:39 2015 by ELM ver.2012-10-06 from 001__elm20150824_024350__dat00.bin

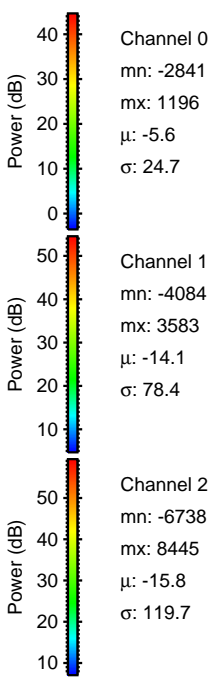
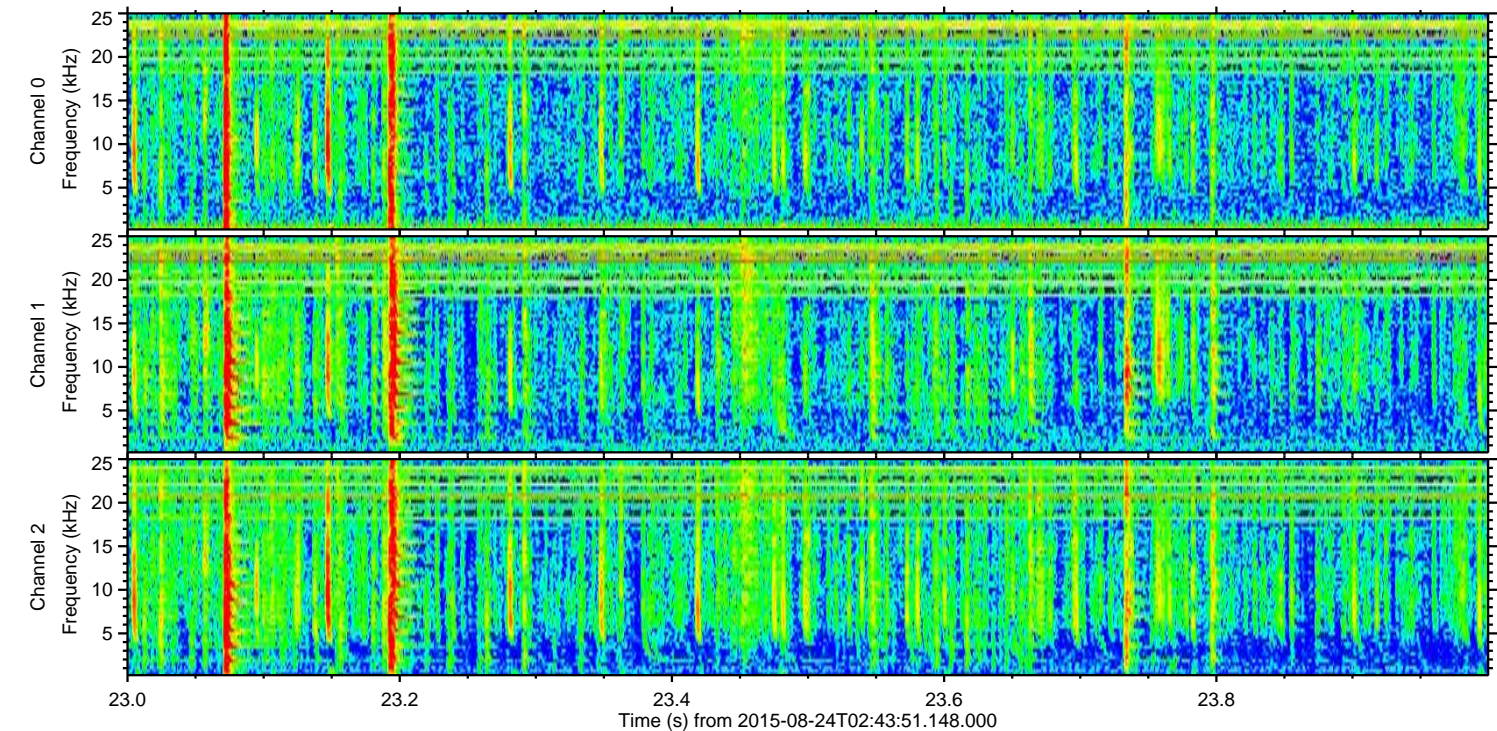
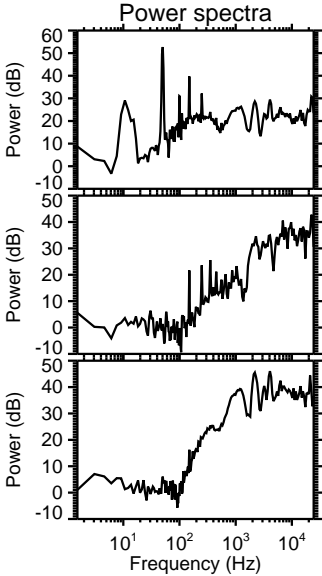
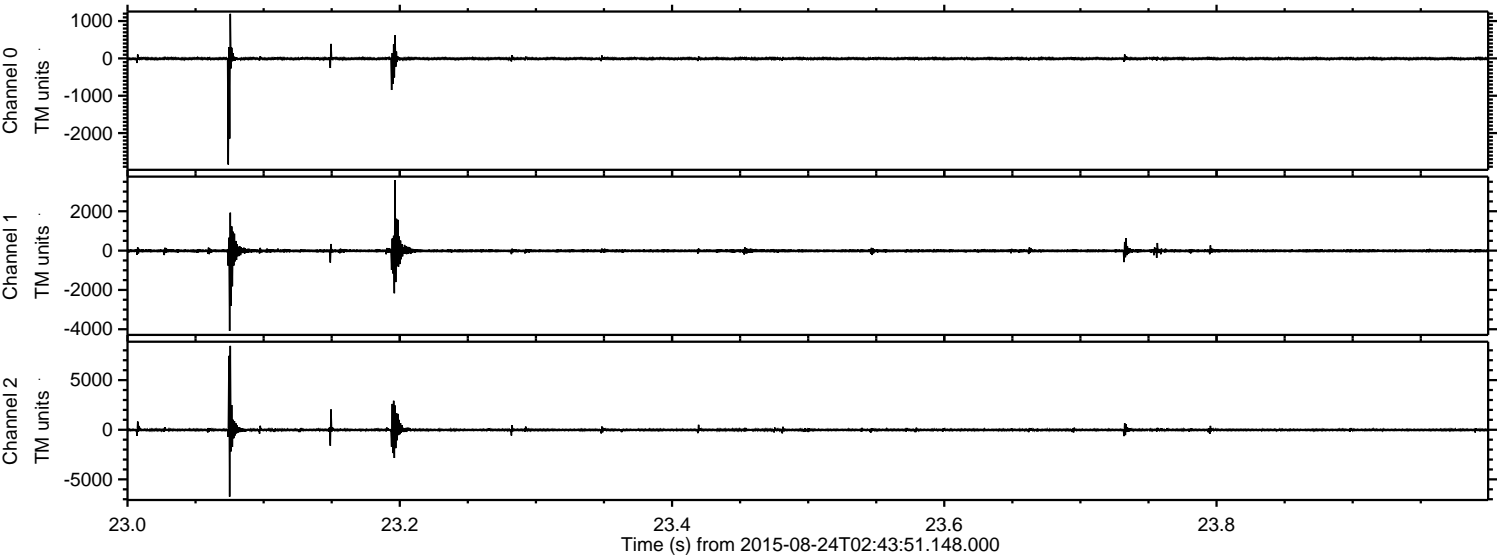

ELMAVAN 3D WAVEFORMS (Measured data sampled at 50 kHz) 51000 packets of 144 samples from 2015-08-24T02:43:51.148.000. Part 104/147

Processed Tue Oct 6 02:51:40 2015 by ELM ver.2012-10-06 from 001__elm20150824_024350__dat00.bin

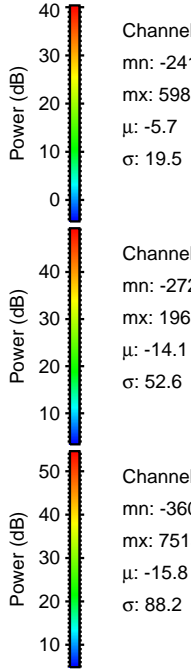
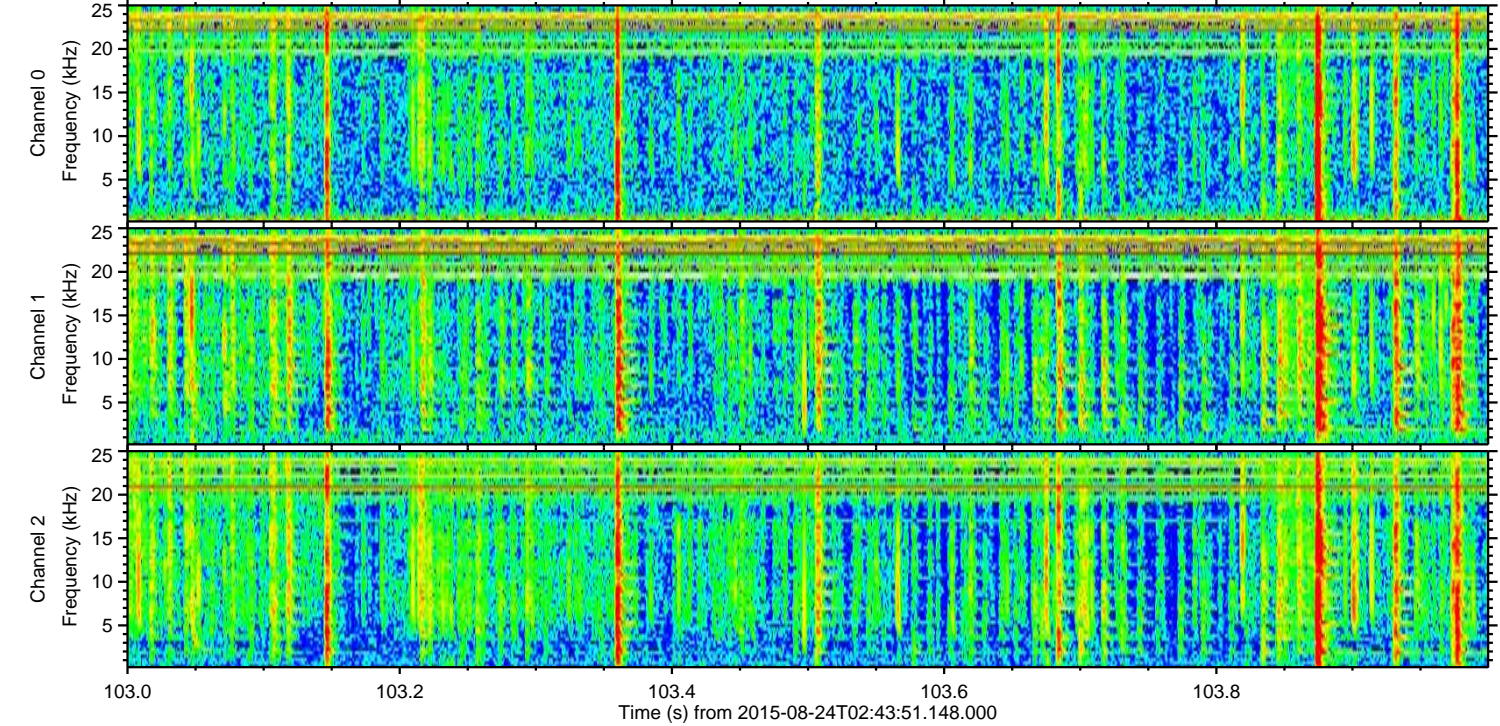
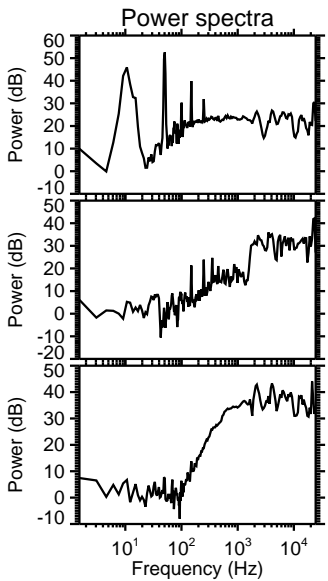
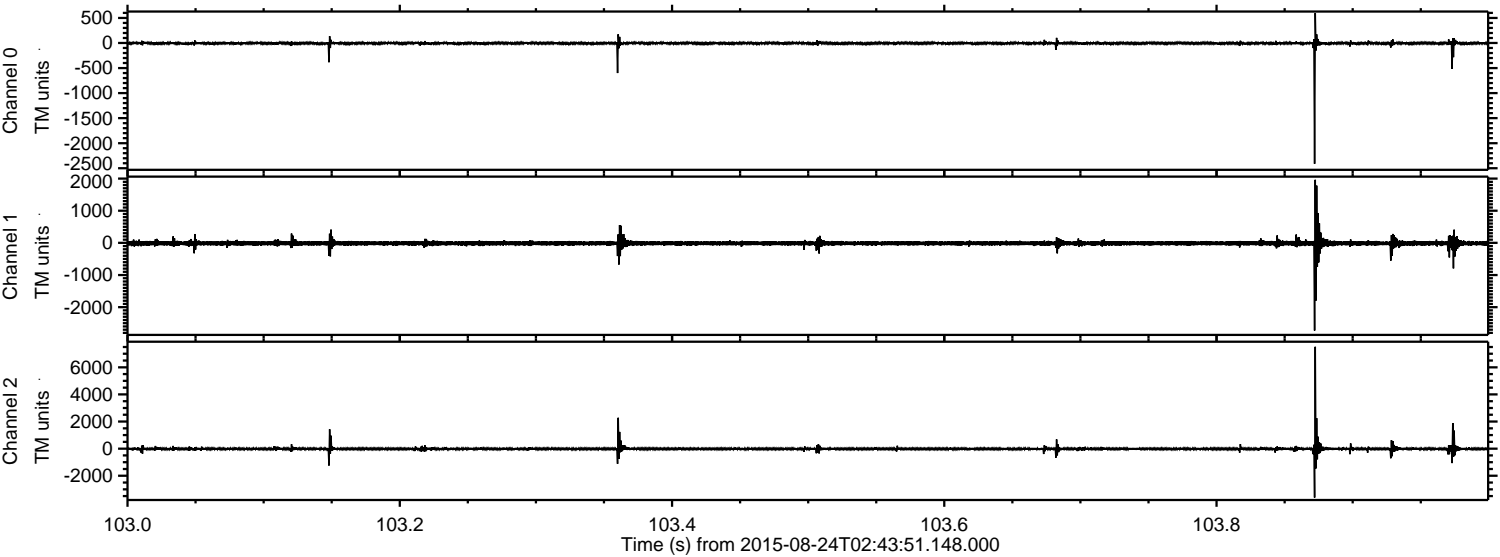

Channel 0
mn: -2411
mx: 598
 μ : -5.7
 σ : 19.5

Channel 1
mn: -2727
mx: 1963
 μ : -14.1
 σ : 52.6

Channel 2
mn: -3608
mx: 7513
 μ : -15.8
 σ : 88.2

Processed Tue Oct 6 02:51:41 2015 by ELM ver.2012-10-06 from 001__elm20150824_024350__dat00.bin

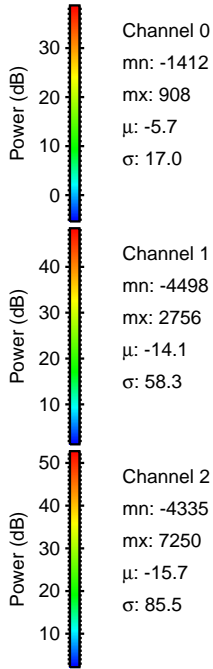
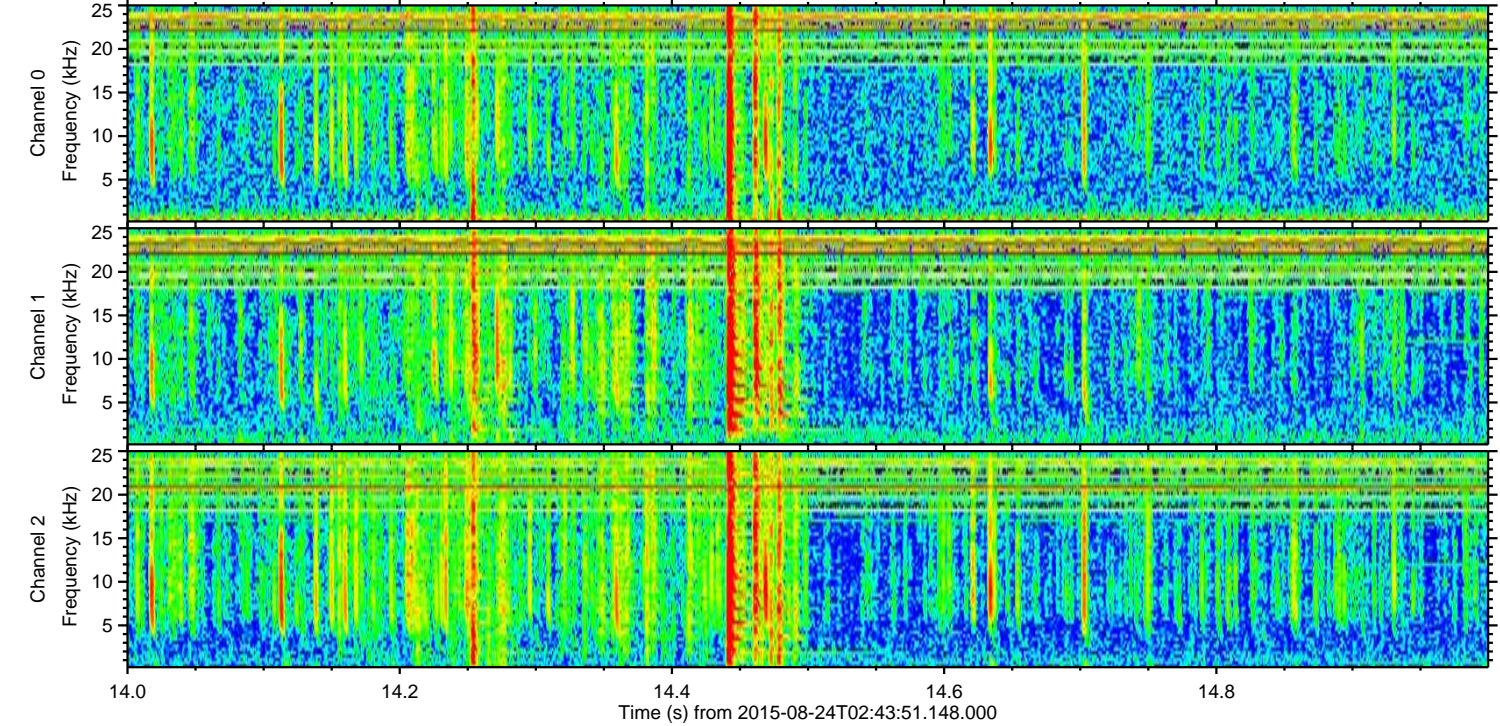
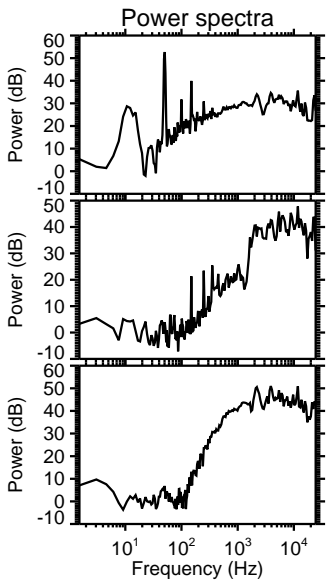
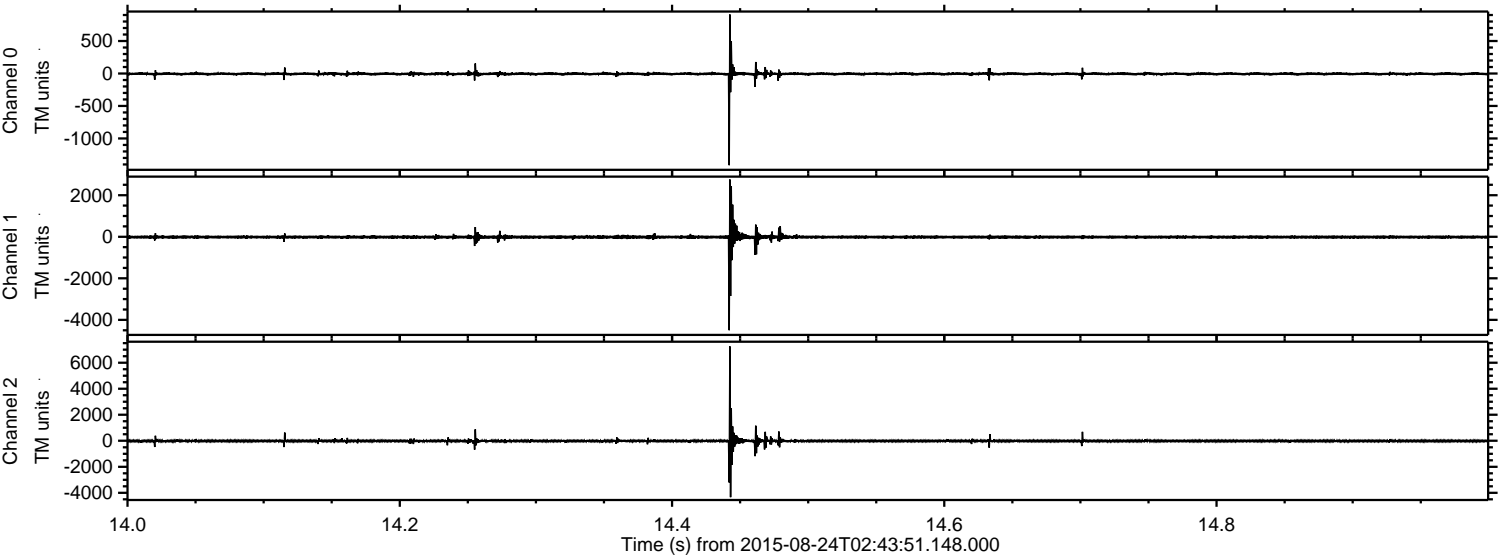

ELMAVAN 3D WAVEFORMS (Measured data sampled at 50 kHz) 51000 packets of 144 samples from 2015-08-24T02:43:51.148.000. Part 41/147

Processed Tue Oct 6 02:51:42 2015 by ELM ver.2012-10-06 from 001__elm20150824_024350__dat00.bin

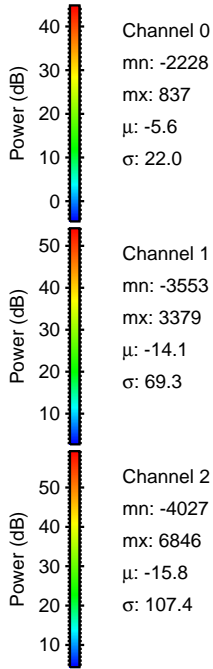
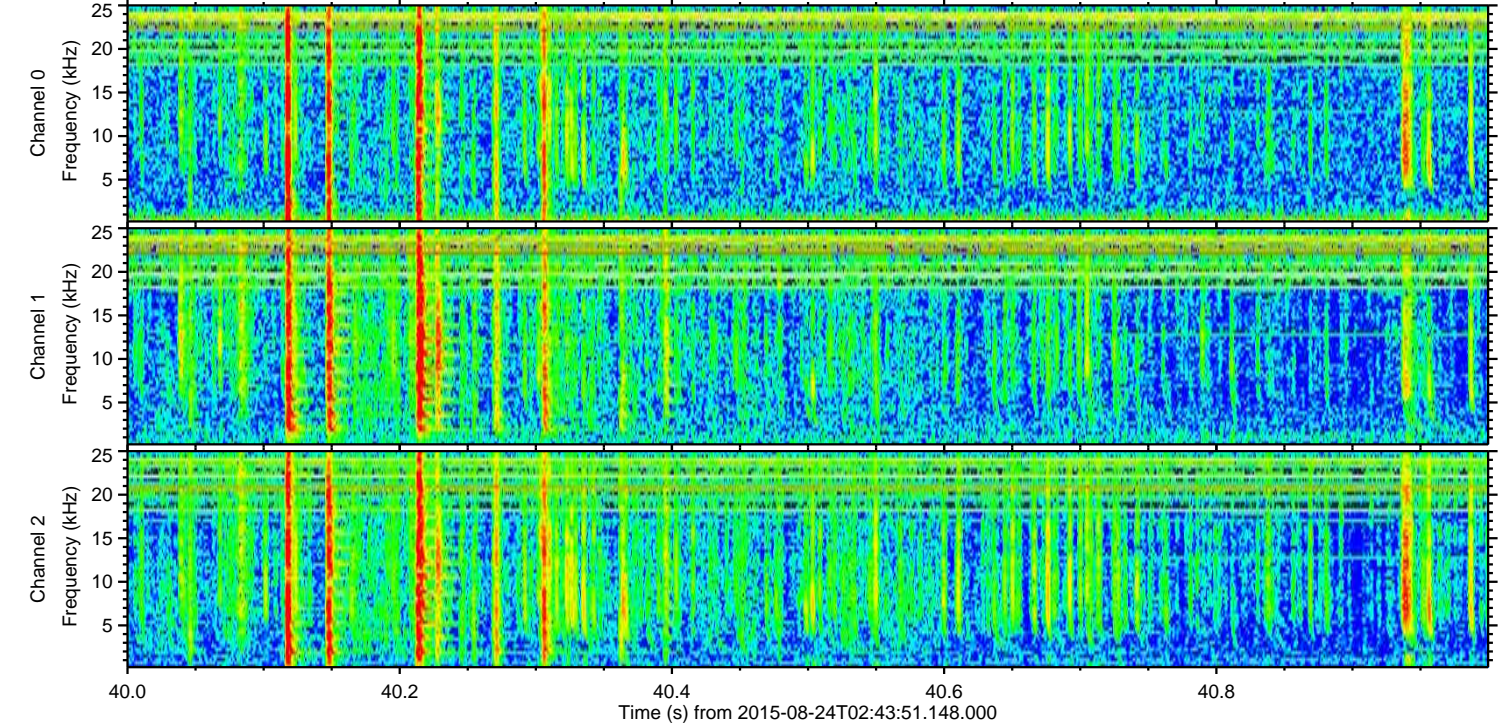
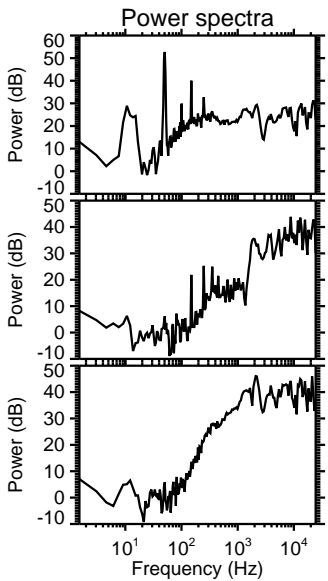
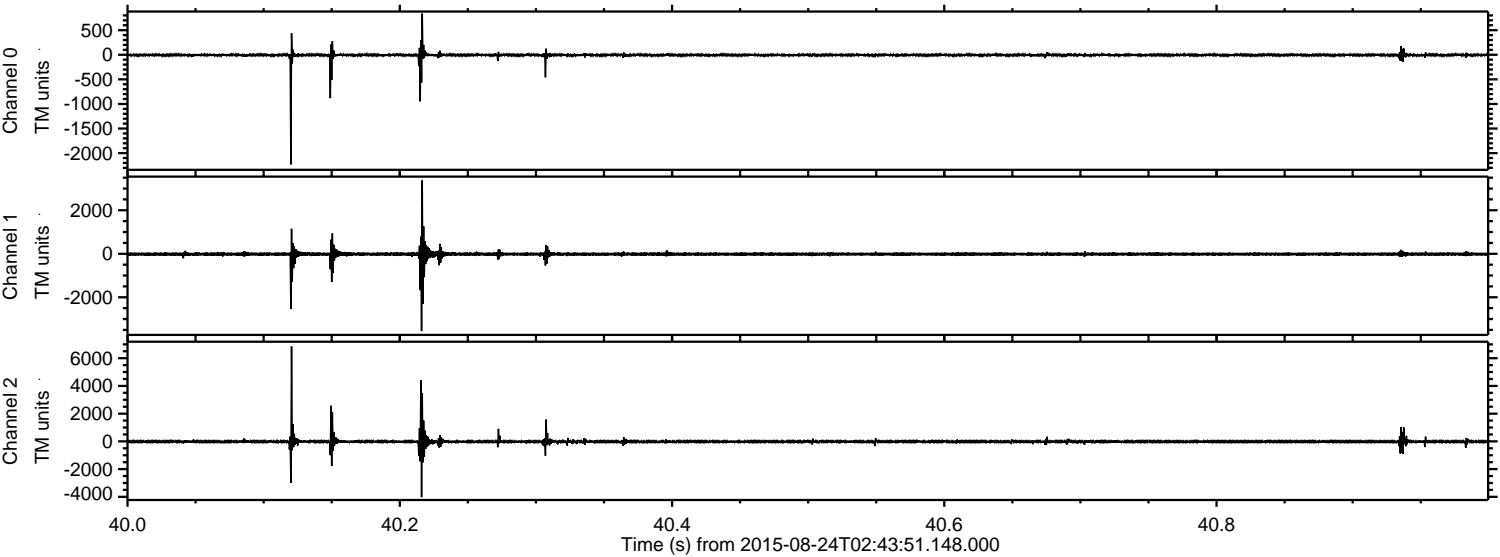

Channel 0
mn: -2228
mx: 837
 μ : -5.6
 σ : 22.0

Channel 1
mn: -3553
mx: 3379
 μ : -14.1
 σ : 69.3

Channel 2
mn: -4027
mx: 6846
 μ : -15.8
 σ : 107.4

ELMAVAN 3D WAVEFORMS (Measured data sampled at 50 kHz) 51000 packets of 144 samples from 2015-08-24T02:43:51.148.000. Part 83/147

Processed Tue Oct 6 02:51:44 2015 by ELM ver.2012-10-06 from 001__elm20150824_024350__dat00.bin

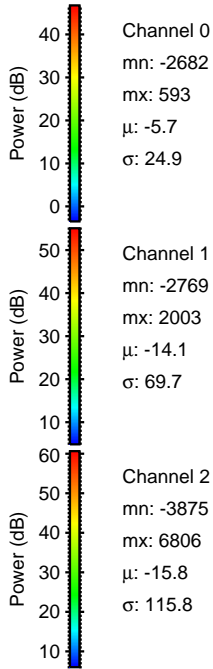
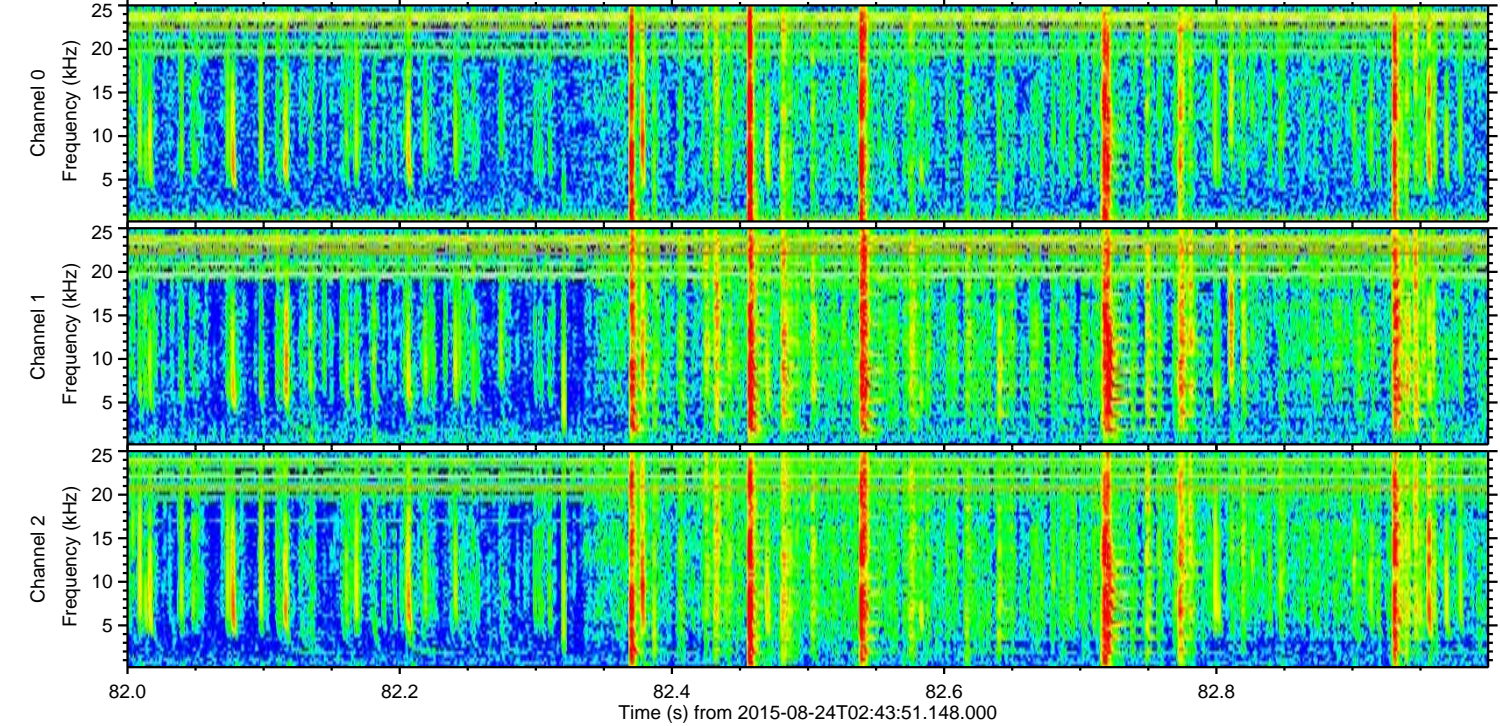
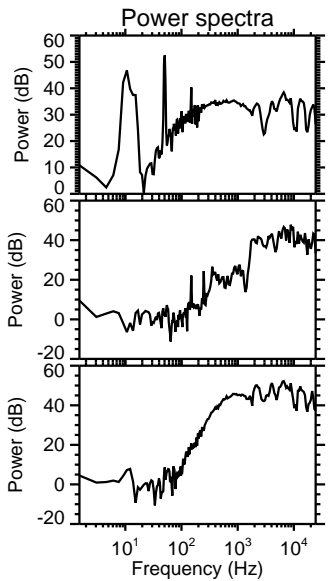
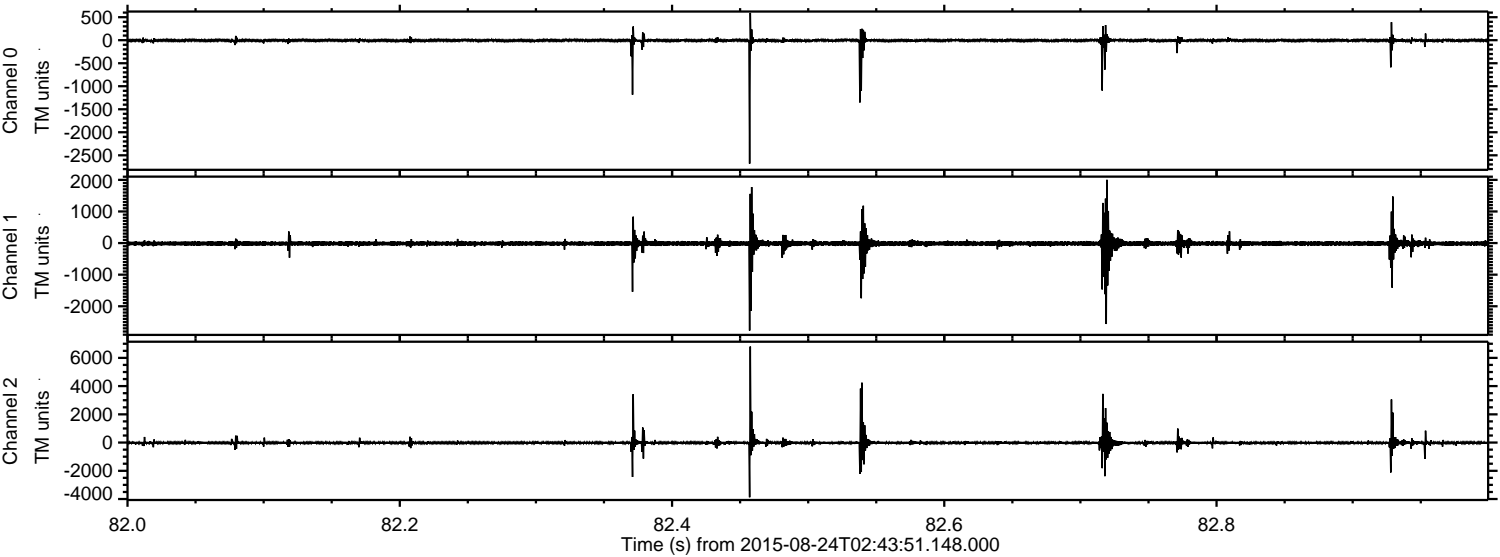

ELMAVAN 3D WAVEFORMS (Measured data sampled at 50 kHz) 51000 packets of 144 samples from 2015-08-24T02:43:51.148.000. Part 3/147

Processed Tue Oct 6 02:51:45 2015 by ELM ver.2012-10-06 from 001__elm20150824_024350__dat00.bin

